ELECTORAL ROLL 2026 S13 Maharashtra

No. Name and Reservation Status of Assembly Constituency : 77 - RALEGAON (ST) (RESERVED)	Part No. : 178
No. Name and Reservation Status of Parliamentary Constituency(ies) in which the Assembly Constituency is located : 14 - YAVATMAL-WASHIM (GEN)	

1. Details of Revision

Year of Revision	**2026**
Qualifying Date	**01-10-2026**
Type of revision	**Special Intensive Revision 2026**
Date of Publication	**31-08-2026**

Roll Identification

Draft Electoral Roll prepared under Special Intensive Revision - 2026

2. Details of part and polling area

No. and name of sections in the part

1-Gram Panchayat Javal Zadakinhi
2-Kinavat

Main Town or Village	: ZADAKINHI
Police Station	: KALAMB
Taluka	: KALAMB
District	: YAVATMAL
Pin code	: 445401

3. Polling Station Details

No. and Name of Polling Station : 178 - Zadkinhi **Address of Polling Station :** z p primary school, Room No 2, Zadkinhi	**Type of Polling Station (Male/Female/General)**	General
	Number of Auxiliary Polling Stations in this part :	0

4. NUMBER OF ELECTORS

Starting Serial No.	Ending Serial No.	Net Electors			
		Male	Female	Third Gender	Total
1	624	315	309	0	624

Issued by Electoral Registration Office

Nazri Naksha

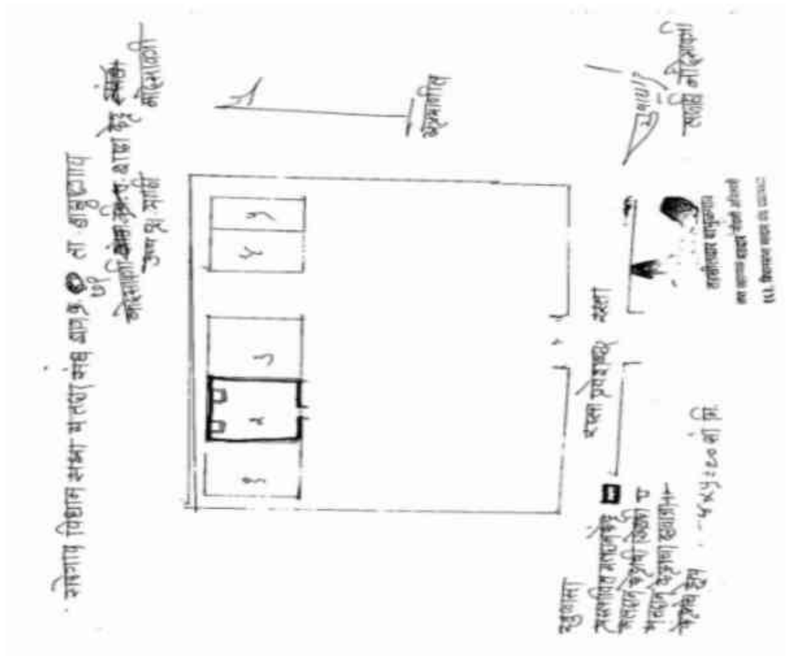

Google Map View

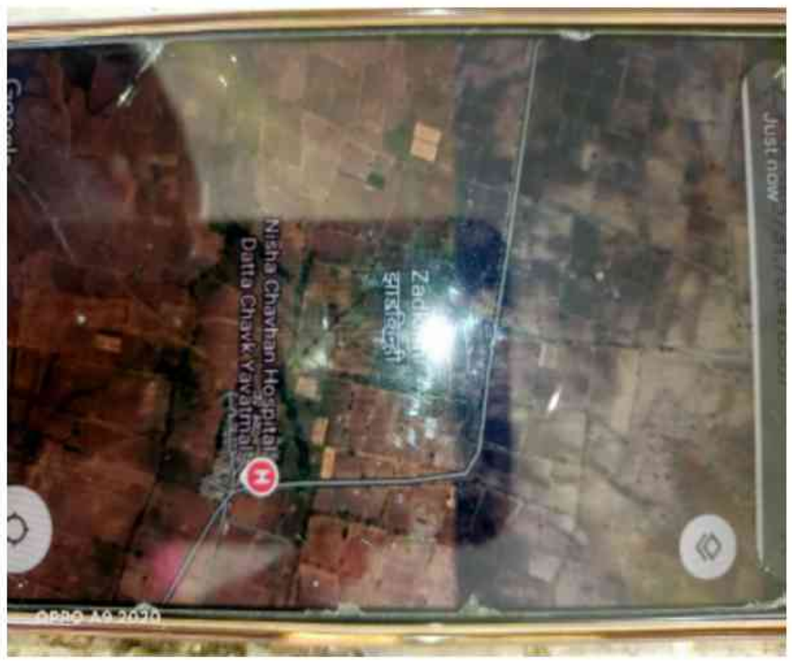

Polling Station Building Front View



Polling Station Front View

Cad View

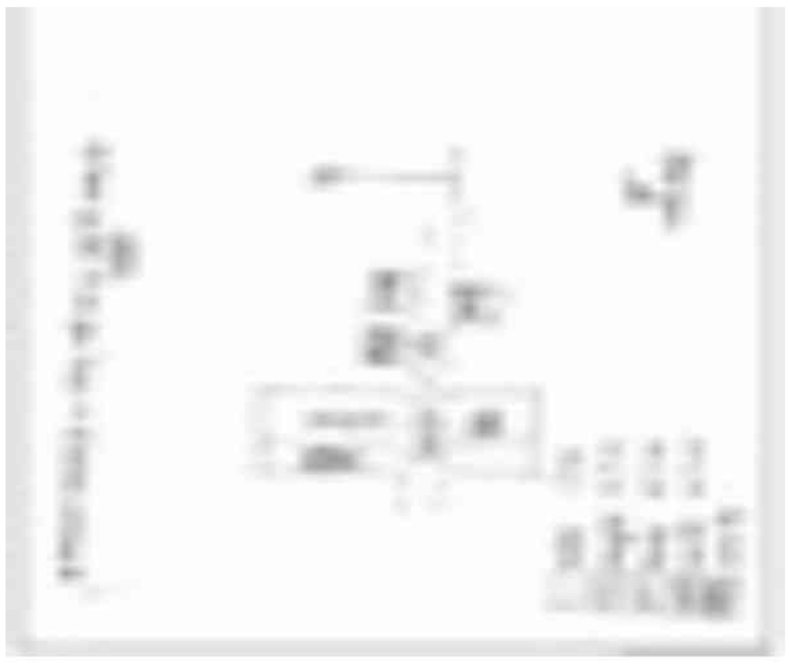

Key MAP View

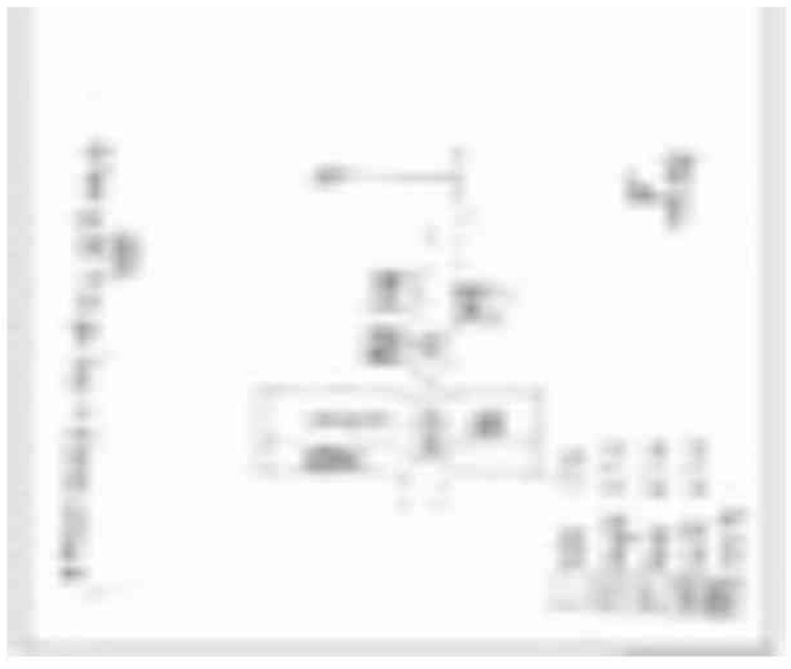

1 ZCN5271937
Name : Manik Daulat Arbat
Father's Name: Daulat Arbat
House Number :
Age : 56 Gender : Male
Photo Available

2 ZCN6314074
Name : Monali Dadarao Bardamwar
Father's Name: Dadarao Bardamwar
House Number :
Age : 42 Gender : Female
Photo Available

3 ZCN6453765
Name : Nilima Arvind Bhosale
Husband's Name: Arvind Bhosale
House Number :
Age : 31 Gender : Female
Photo Available

4 ZCN6314124
Name : Vaishali Amol Bhoyar
Husband's Name: Amol Bhoyar
House Number :
Age : 36 Gender : Female
Photo Available

5 ZCN5271929
Name : Dipak Pradip Bhoyar
Father's Name: Pradip Bhoyar
House Number :
Age : 36 Gender : Male
Photo Available

6 ZCN6724066
Name : Amit Harishchandra Bhoyar
Father's Name: Harishchandra Bhoyar
House Number :
Age : 35 Gender : Male
Photo Available

7 ZCN6836134
Name : Reshma Ashish Bhoyar
Husband's Name: Ashish Bhoyar
House Number :
Age : 31 Gender : Female
Photo Available

8 ZCN6724116
Name : Sinita Dipak Bhoyar
Husband's Name: Dipak Bhoyar
House Number :
Age : 30 Gender : Female
Photo Available

9 ZCN6797484
Name : Akash Ramesh Bhoyar
Father's Name: Ramesh Bhoyar
House Number :
Age : 28 Gender : Male
Photo Available

10 ZCN6314199
Name : Narendra Madhukar Borpe
Father's Name: Madhukar Borpe
House Number :
Age : 40 Gender : Male
Photo Available

11 ZCN6314181
Name : Dinesh Madhukar Borpe
Father's Name: Madhukar Borpe
House Number :
Age : 38 Gender : Male
Photo Available

12 ZCN6314215
Name : Maya Pravin Borpe
Husband's Name: Pravin Borpe
House Number :
Age : 37 Gender : Female
Photo Available

13 ZCN6314207
Name : Mangesh Madhukar Borpe
Father's Name: Madhukar Borpe
House Number :
Age : 34 Gender : Male
Photo Available

14 ZCN6314132
Name : Manjusha Minal Chaulamwar
Husband's Name: Minal Chaulamwar
House Number :
Age : 35 Gender : Female
Photo Available

15 ZCN6314223
Name : Nikhil Sunil Chaulamwar
Father's Name: Sunil Chaulamwar
House Number :
Age : 33 Gender : Male
Photo Available

16 ZCN6453849
Name : Bhaskar Haribhau Chohan
Father's Name: Haribhau Chohan
House Number :
Age : 43 Gender : Male
Photo Available

17 ZCN6453856
Name : Priyanka Chohan
Husband's Name: Bhaskar Chohan
House Number :
Age : 38 Gender : Female
Photo Available

18 ZCN6453823
Name : Inkala Rahul Chohan
Husband's Name: Rahul Chohan
House Number :
Age : 35 Gender : Female
Photo Available

19 ZCN6453831
Name : Rahul Sudam Chohan
Father's Name: Sudam Chohan
House Number :
Age : 35 Gender : Male
Photo Available

20 ZCN6836167
Name : Nikita Anil Choulamawar
Father's Name: Anil Choulamawar
House Number :
Age : 30 Gender : Female
Photo Available

21 ZCN6547269
Name : RUPA NARENDRA DHAGE
Husband's Name: NARENDRA DHAGE
House Number :
Age : 37 Gender : Female
Photo Available

22 ZCN6888952
Name : Vaishali Suraj Dhage
Husband's Name: Suraj Dhage
House Number :
Age : 33 Gender : Female
Photo Available

23 ZCN6314041
Name : Avinash Subhash Dhage
Father's Name: Subhash Dhage
House Number :
Age : 33 Gender : Male
Photo Available

24 ZCN6836159
Name : Minal Chandramani Gayakawad
Father's Name: Chandramani Gayakawad
House Number :
Age : 28 Gender : Female
Photo Available

25 ZCN6689855
Name : Bhavna Kailas Gayakwad
Husband's Name: Kailas Gayakwad
House Number :
Age : 54 Gender : Female
Photo Available

26 ZCN6314249
Name : Asmita Shashikant Gayakwad
Husband's Name: Shashikant Gayakwad
House Number :
Age : 42 Gender : Female
Photo Available

27 ZCN6689863
Name : Kailas Madhav Gayakwad
Father's Name: Madhav Gayakwad
House Number :
Age : 39 Gender : Male
Photo Available

28 ZCN5271945
Name : Josna Sanhindra Ghosle
Husband's Name: Sanhindra Ghosale
House Number :
Age : 39 Gender : Female
Photo Available

29 ZCN6547228
Name : NILESH MADHUKAR GURADWAR
Father's Name: MADHUKAR GURADWAR
House Number :
Age : 39 Gender : Male
Photo Available

30 ZCN6547236
Name : SHWETA NARESH GURADWAR
Husband's Name: NARESH GURADWAR
House Number :
Age : 31 Gender : Female
Photo Available

31 ZCN6547210 Name : ARCHANA VINOD JAGETWAR Husband's Name: VINOD JAGETWAR House Number : Age : 40 Gender : Female Photo Available	32 ZCN6797476 Name : Sumedh Subhash Jivatode Father's Name: Subhash Jivatode House Number : Age : 29 Gender : Male Photo Available	33 ZCN6314165 Name : Nalini Sanjay Jivtode Husband's Name: Sanjay Jivtode House Number : Age : 44 Gender : Female Photo Available
34 ZCN6314082 Name : Sachin Kawde Father's Name: Vithal Kawade House Number : Age : 34 Gender : Male Photo Available	35 ZCN6689830 Name : Farjana Arif Khan Husband's Name: Arif Khan House Number : Age : 37 Gender : Female Photo Available	36 ZCN6314108 Name : Vijay Shankar Kohachade Father's Name: Shankar Kohachade House Number : Age : 41 Gender : Male Photo Available
37 ZCN6314090 Name : Sarika Vijay Kohachade Husband's Name: Vijay Kohachade House Number : Age : 35 Gender : Female Photo Available	38 ZCN6547202 Name : SHITAL PRASHANT KOTEWAR Husband's Name: PRASHANT KOTEWAR House Number : Age : 39 Gender : Female Photo Available	39 ZCN6314272 Name : Ramesh Mahadev Kumre Father's Name: Mahadev Kumre House Number : Age : 38 Gender : Male Photo Available
40 ZCN6314363 Name : Parvati Palasram Ladke Husband's Name: Palasram Ladke House Number : Age : 80 Gender : Female Photo Available	41 ZCN6314033 Name : Nilesh Waman Mehar Father's Name: Waman Mehar House Number : Age : 35 Gender : Male Photo Available	42 ZCN6689848 Name : Rupesh Babarav Mehar Father's Name: Babarav Mehar House Number : Age : 33 Gender : Male Photo Available
43 ZCN6314058 Name : Vishal Madhukar Mohurle Father's Name: Madhukar Mohurle House Number : Age : 35 Gender : Male Photo Available	44 ZCN6453872 Name : Santosh Sambhaji Mundali Father's Name: Sambhaji Mundali House Number : Age : 38 Gender : Male Photo Available	45 ZCN6547244 Name : AVINASH MAROTI NIKHADE Father's Name: MAROTI NIKHADE House Number : Age : 34 Gender : Male Photo Available
46 ZCN6314264 Name : Rahul Maroti Nikhade Father's Name: Maroti Nikhade House Number : Age : 32 Gender : Male Photo Available	47 ZCN6453799 Name : Gita Devrav Pawar Father's Name: Devrav Pawar House Number : Age : 34 Gender : Female Photo Available	48 ZCN6453781 Name : Anju Maroti Pawar Husband's Name: Maroti Pawar House Number : Age : 33 Gender : Female Photo Available
49 ZCN6689822 Name : Kamalesh Devidas Satpute Father's Name: Devidas Satpute House Number : Age : 30 Gender : Male Photo Available	50 ZCN6797492 Name : Shubhangi Amolarav Shinde Husband's Name: Amolarav Shinde House Number : Age : 30 Gender : Female Photo Available	51 ZCN6724074 Name : vandana Arvind tivase Husband's Name: Arvind tivase House Number : Age : 35 Gender : Female Photo Available
52 ZCN6547251 Name : ANJALI AKASH UMARE Husband's Name: AKASH UMARE House Number : Age : 35 Gender : Female Photo Available	53 ZCN6888945 Name : Priti Raju Umare Father's Name: Raju Umare House Number : Age : 30 Gender : Female Photo Available	54 ZCN7653702 Name : SANGHARSH DEVANAND UMARE Father's Name: DEVANAND UMARE House Number : zadkinhi Age : 25 Gender : Male Photo Available
55 ZCN7144454 Name : tathagat bendle Father's Name: bhagwan bendle House Number : 01 Age : 36 Gender : Male Photo Available	56 ZCN7509367 Name : ajay ghosale Father's Name: ganesh ghosale House Number : 01 Age : 26 Gender : Male Photo Available	57 ZCN7105794 Name : payal kodape Husband's Name: ajay kodape House Number : 01 Age : 31 Gender : Female Photo Available
58 ZCN7145436 Name : Sunil Onkar Father's Name: Arunrao Onkar House Number : 01 Age : 39 Gender : Male Photo Available	59 ZCN7144405 Name : bharati sunil onkar Husband's Name: Sunil onkar House Number : 01 Age : 29 Gender : Female Photo Available	60 ZCN7073679 Name : shital mahendr umre Husband's Name: mahendr umre House Number : 04 Age : 42 Gender : Female Photo Available

61 ZCN7073687
Name : nikita raju bhosale
Husband's Name: raju bhosale
House Number : 05
Age : 27 Gender : Female
Photo Available

62 ZCN7073695
Name : priti pravin chavhan
Husband's Name: pravin chavhan
House Number : 05
Age : 32 Gender : Female
Photo Available

63 ZCN7072903
Name : vaishali manikrao arbat
Father's Name: manikrao arbat
House Number : 06
Age : 26 Gender : Female
Photo Available

64 ZCN7072937
Name : milind raju umare
Father's Name: raju umare
House Number : 10
Age : 28 Gender : Male
Photo Available

65 ZCN7072911
Name : indubai manikrao arbat
Husband's Name: manikrao arbat
House Number : 12
Age : 54 Gender : Female
Photo Available

66 ZCN6453864
Name : Ganesh Devidas Satpute
Father's Name: Devidas Satpute
House Number : 12
Age : 31 Gender : Male
Photo Available

67 ZCN6900781
Name : ashwini ganesh satpute
Husband's Name: ganesh satpute
House Number : 12
Age : 30 Gender : Female
Photo Available

68 ZCN1338524
Name : Sunil Aroon Omkar
Father's Name: Aroon Omkar
House Number : 21b
Age : 37 Gender : Male
Photo Available

69 CZM0820738
Name : Shrikrishna Motiram Dhage
Father's Name: Motiram Dhage
House Number : 22a
Age : 64 Gender : Male
Photo Available

70 CZM2657757
Name : Pankaj Laxman Gavande
Father's Name: Laxman Gavande
House Number : 28b
Age : 37 Gender : Male
Photo Available

71 ZCN5153465
Name : Ranjana Ganesh Nehare
Others: Ganesh Nehare
House Number : 29b
Age : 37 Gender : Female
Photo Available

72 ZCN5153473
Name : Ganesh Bhaskar Nehare
Father's Name: Bhaskar Nehare
House Number : 29b
Age : 36 Gender : Male
Photo Available

73 ZCN6106561
Name : Mahadev Gulab Sidam
Father's Name: Gulab Sidam
House Number : 29b
Age : 36 Gender : Male
Photo Available

74 ZCN5153481
Name : Vitthal Lala Kodape
Father's Name: dnyaneshwar kodape
House Number : 32b
Age : 39 Gender : Male
Photo Available

75 ZCN6106496
Name : Pratibha Vitthal Kodape
Husband's Name: Vitthal Kodape
House Number : 32b
Age : 36 Gender : Female
Photo Available

76 ZCN6453807
Name : Lakshmi Sanjay Kasar
Husband's Name: Sanjay Kasar
House Number : 51
Age : 31 Gender : Female
Photo Available

77 ZCN6381032
Name : Usha Vasant Meshram
Husband's Name: Vasant Meshram
House Number : 55
Age : 45 Gender : Female
Photo Available

78 ZCN5153499
Name : Savita Kanhoba Bhasme
Husband's Name: Kanhoba Bhasme
House Number : 57
Age : 39 Gender : Female
Photo Available

79 ZCN7651961
Name : Suwarna Swapnil Gaikwad
Husband's Name: Swapnil Gaikwad
House Number : 61a
Age : 29 Gender : Female
Photo Available

80 CZM2657765
Name : Swapnil Bhimrao Gayakwad
Father's Name: Bhimrao Gayakwad
House Number : 61a
Age : 35 Gender : Male
Photo Available

81 ZCN1338292
Name : Vidhya Rahul Umare
Husband's Name: Rahul Umare
House Number : 63a
Age : 36 Gender : Female
Photo Available

82 ZCN6381040
Name : Bharati Vinod Patil
Husband's Name: Vinod Patil
House Number : 70
Age : 37 Gender : Female
Photo Available

83 ZCN6996920
Name : durga gajanan Pendor
Husband's Name: gajanan pendor
House Number : 75
Age : 30 Gender : Female
Photo Available

84 ZCN7009186
Name : vina kishor Vaidya
Husband's Name: kishor vaidya
House Number : 75
Age : 38 Gender : Female
Photo Available

85 ZCN7075922
Name : suvarna pravin gayakwad
Husband's Name: pravin gayakwad
House Number : 92
Age : 37 Gender : Female
Photo Available

86 ZCN6106504
Name : Avinash Raju Gavande
Father's Name: Raju Gavande
House Number : 93b
Age : 36 Gender : Male
Photo Available

87 ZCN0376499
Name : Namdev Bhagwan Gayakwad
Father's Name: Bhagwan Gayakwad
House Number : 103
Age : 86 Gender : Male
Photo Available

88 ZCN0376500
Name : Leela Namdev Gayakwad
Husband's Name: Namdev Gayakwad
House Number : 103
Age : 84 Gender : Female
Photo Available

89 ZCN0376518
Name : Chand Ramni Namdev Gayakwad
Father's Name: Namdev Gayakwad
House Number : 103
Age : 58 Gender : Male
Photo Available

90 CZM1641265
Name : Dashrath Namdev Gayakwad
Father's Name: Namdev Gayakwad
House Number : 103
Age : 53 Gender : Male
Photo Available

91 CZM0820514
Name : Shobha Chandramani Gayakwad
Husband's Name: Chandramani Gayakwad
House Number : 103
Age : 52 Gender : Female
Photo Available

92 CZM1642404
Name : Kavdu Seetaram Chudhari
Father's Name: Seetaram Chudhari
House Number : 104a
Age : 101 Gender : Male
Photo Available

93 ZCN0376534
Name : Shobha Namdev Chudre
Husband's Name: Namdev Chudre
House Number : 104a
Age : 66 Gender : Female
Photo Available

94 CZM0819003
Name : Punjab Kavdu Bhoyar
Father's Name: Kavdu Bhoyar
House Number : 104b
Age : 67 Gender : Male
Photo Available

95 ZCN0376542
Name : Madhukar Kavdu Chudare
Father's Name: Kavdu Chudare
House Number : 104b
Age : 53 Gender : Male
Photo Available

96 CZM1642206
Name : Chanda Dynaneshvar Gayakwad
Husband's Name: Dynaneshvar Gayakwad
House Number : 104b
Age : 56 Gender : Female
Photo Available

97 ZCN7247141
Name : Rukhma Pandurang Bhagat
Husband's Name: Pandurang Bhagat
House Number : 105
Age : 74 Gender : Female
Photo Available

98 CZM0818328
Name : Anil Pandurang Bhagat
Father's Name: Pandurang Bhagat
House Number : 105
Age : 47 Gender : Male
Photo Available

99 ZCN5069927
Name : Savita Anil Bhagat
Husband's Name: Anil Bhagat
House Number : 105
Age : 36 Gender : Female
Photo Available

100 CZM1641349
Name : Deepak Dada Rao Chudare
Father's Name: Dada Rao Chudare
House Number : 105
Age : 47 Gender : Male
Photo Available

101 CZM1642370
Name : Sachin Dada Rao Chudare
Father's Name: Dada Rao Chudare
House Number : 105
Age : 42 Gender : Male
Photo Available

102 ZCN5153507
Name : Seema Deepak Chudare
Husband's Name: Deepak Chudare
House Number : 105
Age : 37 Gender : Female
Photo Available

103 CZM1641737
Name : Vithabai Kavdu Atram
Father's Name: Kavdu Atram
House Number : 106
Age : 69 Gender : Female
Photo Available

104 CZM0818567
Name : Bhimrao Lalu Atram
Father's Name: Lalu Atram
House Number : 106
Age : 64 Gender : Male
Photo Available

105 CZM0819243
Name : Namdev Motiram Atram
Father's Name: Motiram Atram
House Number : 106
Age : 63 Gender : Male
Photo Available

106 CZM0819771
Name : Raybai Bhimrao Atram
Husband's Name: Bhimrao Atram
House Number : 106
Age : 59 Gender : Female
Photo Available

107 CZM0819466
Name : Meera Namdev Atram
Husband's Name: Namdev Atram
House Number : 106
Age : 58 Gender : Female
Photo Available

108 CZM0817908
Name : Pandurang Kavdu Atram
Father's Name: Kavdu Atram
House Number : 106
Age : 52 Gender : Male
Photo Available

109 CZM0817916
Name : Shobha Pandurang Atram
Husband's Name: Pandurang Atram
House Number : 106
Age : 47 Gender : Female
Photo Available

110 ZCN0376588
Name : Ashok Ganapat Rao Bhoyar
Father's Name: Ganapat Rao Bhoyar
House Number : 106
Age : 59 Gender : Male
Photo Available

111 CZM1642008
Name : Rayajabai Waman Tekam
Husband's Name: Waman Tekam
House Number : 106
Age : 69 Gender : Female
Photo Available

112 ZCN0376568
Name : Ashok Narayan Umare
Father's Name: Narayan Umare
House Number : 106
Age : 60 Gender : Male
Photo Available

113 ZCN0376578
Name : Satyafula Ashok Umare
Husband's Name: Ashok Umare
House Number : 106
Age : 54 Gender : Female
Photo Available

114 ZCN7687734
Name : NISHA ASHOK UMARE
Father's Name: ASHOK UMARE
House Number : 106
Age : 22 Gender : Female
Photo Available

115 ZCN0376657
Name : Ramesh Kavdu Bhoyar
Father's Name: Kavdu Bhoyar
House Number : 107
Age : 61 Gender : Male
Photo Available

116 CZM0820928
Name : Usha Ramesh Bhoyar
Husband's Name: Ramesh Bhoyar
House Number : 107
Age : 56 Gender : Female
Photo Available

117 ZCN6381065
Name : Prayag Ramji Umare
Husband's Name: Ramji Umare
House Number : 107
Age : 84 Gender : Female
Photo Available

118 ZCN0376625
Name : Raju Hanuman Umare
Father's Name: Hanuman Umare
House Number : 107
Age : 56 Gender : Male
Photo Available

119 ZCN0376641
Name : Manohar Hanuman Umare
Father's Name: Hanuman Umare
House Number : 107
Age : 52 Gender : Male
Photo Available

120 CZM0818013
Name : Saraswati Raju Umare
Husband's Name: Raju Umare
House Number : 107
Age : 52 Gender : Female
Photo Available

121 ZCN0376609 Name : Praveen Prayag Umare Father's Name: Prayag Umare House Number : 107 Age : 50 Gender : Male Photo Available	122 CZM0820084 Name : Yogita Devanand Umare Husband's Name: Devanand Umare House Number : 107 Age : 49 Gender : Female Photo Available	123 CZM1641638 Name : Mahendra Hanuman Umare Father's Name: Hanuman Umare House Number : 107 Age : 49 Gender : Male Photo Available
124 CZM1641703 Name : Aakash Hanuman Umare Others: Hanuman Umare House Number : 107 Age : 43 Gender : Male Photo Available	125 CZM0820639 Name : Vandana Mohan Atram Husband's Name: Mohan Atram House Number : 108 Age : 43 Gender : Female Photo Available	126 CZM1640861 Name : Mahadev Vithoba Raut Father's Name: Vithoba Raut House Number : 108 Age : 89 Gender : Male Photo Available
127 ZCN0376677 Name : Tai Mahadev Raut Husband's Name: Mahadev Raut House Number : 108 Age : 84 Gender : Female Photo Available	128 CZM1641588 Name : Hanuman Mahadev Raut Father's Name: Mahadev Raut House Number : 108 Age : 48 Gender : Male Photo Available	129 CZM1640853 Name : Vinod Mahadev Raut Father's Name: Mahadev Raut House Number : 108 Age : 45 Gender : Male Photo Available
130 ZCN5153515 Name : Nanda Vinod Raut Husband's Name: Vinod Raut House Number : 108 Age : 43 Gender : Female Photo Available	131 ZCN1338797 Name : Surekha Hanuman raut Father's Name: Hanuman raut House Number : 108 Age : 37 Gender : Female Photo Available	132 ZCN0376716 Name : Omdev Keshav Rao Thakare Father's Name: Keshav Rao Thakare House Number : 109 Age : 57 Gender : Male Photo Available
133 CZM1642255 Name : Vijaya Omdev Thakare Husband's Name: Omdev Thakare House Number : 109 Age : 54 Gender : Female Photo Available	134 CZM0818500 Name : Shobha Kashinath Bhongade Husband's Name: Kashinath Bhongade House Number : 110 Age : 56 Gender : Female Photo Available	135 CZM1641455 Name : Vandana Bhagwan Bendale Husband's Name: Bhagwan Bendale House Number : 111 Age : 56 Gender : Female Photo Available
136 ZCN5153523 Name : Chandramani Shravan Bendale Husband's Name: Shravan Bendale House Number : 111 Age : 56 Gender : Female Photo Available	137 ZCN0376776 Name : Babarao Vishwanath Jivatode Father's Name: Vishwanath Jivatode House Number : 113 Age : 67 Gender : Male Photo Available	138 ZCN0376786 Name : Shobha Babarao Jivatode Husband's Name: Babarao Jivatode House Number : 113 Age : 61 Gender : Female Photo Available
139 ZCN7247166 Name : Sanjay Babarao Jivatode Father's Name: Babarao Jivatode House Number : 113 Age : 50 Gender : Male Photo Available	140 ZCN6381073 Name : Sunil Babarao Jivatode Father's Name: Babarao Jivatode House Number : 113 Age : 47 Gender : Male Photo Available	141 ZCN0376807 Name : Subhash Vishwanath Jivatode Father's Name: Vishwanath Jivatode House Number : 114 Age : 60 Gender : Male Photo Available
142 CZM1641448 Name : Pramila Subhash Jivatode Husband's Name: Subhash Jivatode House Number : 114 Age : 55 Gender : Female Photo Available	143 ZCN6453757 Name : Shubham Subhash Jivtode Father's Name: Subhash Jivtode House Number : 114 Age : 31 Gender : Male Photo Available	144 ZCN5153531 Name : Vasanta Tulabaji Nehare Father's Name: Tulabaji Nehare House Number : 115 Age : 67 Gender : Male Photo Available
145 CZM0818617 Name : Rafikaullakhan Amanaullakhan Khan Father's Name: Amanaullakhan Khan House Number : 116 Age : 53 Gender : Male Photo Available	146 CZM1642099 Name : Ruksana Parvin Khan Father's Name: Rafiq Ullakha Khan House Number : 116 Age : 51 Gender : Female Photo Available	147 ZCN5153549 Name : Arif Amanulla Khan Father's Name: Amanulla Khan House Number : 116 Age : 46 Gender : Male Photo Available
148 ZCN7654551 Name : Afridi Rafikulla KHAN Father's Name: Rafikulla Khan House Number : 116 Age : 25 Gender : Male Photo Available	149 ZCN0376831 Name : Madhav Rao Nanaji Kumare Father's Name: Nanaji Kumare House Number : 117 Age : 74 Gender : Male Photo Available	150 ZCN0376849 Name : Sayabai Madhav Rao Kumare Husband's Name: Madhav Rao Kumare House Number : 117 Age : 71 Gender : Female Photo Available

151 ZCN5153556
Name : Keshav Madhav Rao Kumare
Father's Name: Madhav Rao Kumare
House Number : 117
Age : 46 Gender : Male
Photo Available

152 CZM1641786
Name : Sandeep Madhav Rao Kumare
Father's Name: Madhav Rao Kumare
House Number : 117
Age : 44 Gender : Male
Photo Available

153 CZM1641802
Name : Ratnmala Sandip Kumare
Husband's Name: Sandip Kumare
House Number : 117
Age : 39 Gender : Female
Photo Available

154 ZCN6381081
Name : Deepa Keshav Kummare
Husband's Name: Keshav Kummare
House Number : 117
Age : 43 Gender : Female
Photo Available

155 ZCN6906184
Name : ARATI PURUSHOTTAM MEHAR
Father's Name: PURUSHOTTAM MEHAR
House Number : 117
Age : 27 Gender : Female
Photo Available

156 CZM1642537
Name : Dada Rao Nanaji Kumare
Father's Name: Nanaji Kumare
House Number : 118
Age : 59 Gender : Male
Photo Available

157 CZM1642545
Name : Sunita Dadarao Kumare
Husband's Name: Dada Rao Kumare
House Number : 118
Age : 50 Gender : Female
Photo Available

158 ZCN6996938
Name : abhijit kumare kumare
Father's Name: kumare dadarao
House Number : 118
Age : 27 Gender : Male
Photo Available

159 ZCN0376885
Name : Saraswati Suryabhan Bangadkar
Husband's Name: Suryabhan Bangadkar
House Number : 119
Age : 84 Gender : Female
Photo Available

160 ZCN0376895
Name : Janrao Suryabhan Bangadkar
Father's Name: Suryabhan Bangadkar
House Number : 119
Age : 64 Gender : Male
Photo Available

161 ZCN0376865
Name : chandrabhaga janrao bangadkar
Husband's Name: janrao bangadkar
House Number : 119
Age : 56 Gender : Female
Photo Available

162 ZCN1338763
Name : Narayan Mukinda Bhad
Father's Name: Mukinda Bhad
House Number : 120
Age : 86 Gender : Male
Photo Available

163 ZCN0376906
Name : Vithabai Narayan Bhad
Husband's Name: Narayan Bhad
House Number : 120
Age : 81 Gender : Female
Photo Available

164 ZCN5153564
Name : Arun Narayan Bhad
Father's Name: Narayan Bhad
House Number : 120
Age : 43 Gender : Male
Photo Available

165 ZCN6453724
Name : Amol Narayan Bhad
Mother's Name: Narayan Bhad
House Number : 120
Age : 38 Gender : Male
Photo Available

166 ZCN6453732
Name : Madhuri Amol Bhad
Husband's Name: Amol Bhad
House Number : 120
Age : 35 Gender : Female
Photo Available

167 ZCN0376954
Name : Devidas Naththu Satpute
Father's Name: Naththu Satpute
House Number : 12 1
Age : 56 Gender : Male
Photo Available

168 ZCN0376964
Name : Kusum Devidas Satpute
Husband's Name: Devidas Satpute
House Number : 12 1
Age : 52 Gender : Female
Photo Available

169 ZCN0376922
Name : Kamla Shankar Bangadkar
Husband's Name: Shankar Bangadkar
House Number : 121
Age : 74 Gender : Female
Photo Available

170 CZM0820829
Name : Ashok Shankar Bangadkar
Father's Name: Shankar Bangadkar
House Number : 121
Age : 53 Gender : Male
Photo Available

171 CZM0820837
Name : Chadan Ashok Bangadkar
Husband's Name: Ashok Bangadkar
House Number : 121
Age : 49 Gender : Female
Photo Available

172 ZCN0376994
Name : Vasanta Divanya More
Father's Name: Divanya More
House Number : 121a
Age : 71 Gender : Male
Photo Available

173 ZCN0377005
Name : Layajabai Vasanta More
Husband's Name: Vasanta More
House Number : 121a
Age : 63 Gender : Female
Photo Available

174 ZCN0377021
Name : Surekha Balvanta Raut
Husband's Name: Balvanta Raut
House Number : 121b
Age : 74 Gender : Female
Photo Available

175 CZM0820274
Name : Nitin Balwant Raut
Father's Name: Balwant Raut
House Number : 121b
Age : 39 Gender : Male
Photo Available

176 CZM0818922
Name : Kaushalya Punjab Bhoyar
Others: Punjab Bhoyar
House Number : 122a
Age : 69 Gender : Female
Photo Available

177 ZCN0377039
Name : Sadashiv Kavdu Bhoyar
Father's Name: Kavdu Bhoyar
House Number : 122a
Age : 64 Gender : Male
Photo Available

178 ZCN0377047
Name : Asha Sadashiv Bhoyar
Husband's Name: Sadashiv Bhoyar
House Number : 122a
Age : 59 Gender : Female
Photo Available

179 CZM1642032
Name : Santosh Panjabrao Bhoyar
Others: Panjabrao Bhoyar
House Number : 122a
Age : 45 Gender : Male
Photo Available

180 ZCN6962120
Name : yashavant janarao bangadakar
Father's Name: janarao bangadakar
House Number : 123
Age : 28 Gender : Male
Photo Available

181 CZM0819946
Name : Prakash Mahadev Pa Til
Father's Name: Mahadev Pa Til
House Number : 123
Age : 44 Gender : Male
Photo Available

182 ZCN1338664
Name : Kalpana Prakash Patil
Husband's Name: Prakash Patil
House Number : 123
Age : 37 Gender : Female
Photo Available

183 CZM1640986
Name : Ravindra Ramajee Sapkal
Father's Name: Ramajee Sapkal
House Number : 123
Age : 47 Gender : Male
Photo Available

184 ZCN7618515
Name : Pavan Ravindra sapkal
Father's Name: Ravindra sapkal
House Number : 123
Age : 23 Gender : Male
Photo Available

185 CZM1642040
Name : Indu Suresh Meshram
Husband's Name: Suresh Meshram
House Number : 123 B
Age : 48 Gender : Female
Photo Available

186 ZCN7247182
Name : Godabai Champat Meshram
Husband's Name: Champat Meshram
House Number : 123b
Age : 84 Gender : Female
Photo Available

187 CZM0818930
Name : Ramesh Champat Meshram
Father's Name: Champat Meshram
House Number : 123b
Age : 64 Gender : Male
Photo Available

188 CZM1640770
Name : Raju Champat Meshram
Father's Name: Champat Meshram
House Number : 123b
Age : 49 Gender : Male
Photo Available

189 CZM1640796
Name : Baby Raju Meshram
Husband's Name: Raju Meshram
House Number : 123b
Age : 46 Gender : Female
Photo Available

190 CZM0819292
Name : Sambha Bijaram Mudale
Father's Name: Bijaram Mudale
House Number : 124
Age : 76 Gender : Male
Photo Available

191 CZM0819367
Name : Savitribai Sambha Mudale
Husband's Name: Sambha Mudale
House Number : 124
Age : 71 Gender : Female
Photo Available

192 CZM0819011
Name : Subhash Sambha Mundale
Father's Name: Sambha Mundale
House Number : 124
Age : 49 Gender : Male
Photo Available

193 ZCN6908263
Name : MADHURI AVINASH NIKHADE
Husband's Name: AVINASH NIKHADE
House Number : 124
Age : 31 Gender : Female
Photo Available

194 CZM1642396
Name : Narayan Sadashiv Arabat
Father's Name: Sadashiv Arabat
House Number : 125
Age : 74 Gender : Male
Photo Available

195 CZM1642362
Name : Nanubai Narayan Arabat
Husband's Name: Narayan Arabat
House Number : 125
Age : 69 Gender : Female
Photo Available

196 CZM1641604
Name : Nitin Narayan Arabat
Father's Name: Narayan Arabat
House Number : 125
Age : 44 Gender : Male
Photo Available

197 CZM0820266
Name : Pramod Narayan Arabat
Father's Name: Narayan Arabat
House Number : 125
Age : 44 Gender : Male
Photo Available

198 CZM0818708
Name : Namdev Mahadev Nikhade
Father's Name: Mahadev Nikhade
House Number : 126
Age : 64 Gender : Male
Photo Available

199 CZM0818674
Name : Asha Namdev Nikhade
Husband's Name: Namdev Nikhade
House Number : 126
Age : 59 Gender : Female
Photo Available

200 CZM1642073
Name : Mangla Ashok Borape
Husband's Name: Ashok Borape
House Number : 127
Age : 59 Gender : Female
Photo Available

201 ZCN6908271
Name : GOURAV ASHOK BORAPE
Father's Name: ASHOK BORAPE
House Number : 127
Age : 29 Gender : Male
Photo Available

202 ZCN0377138
Name : Saku Kachchaful Pawar
Husband's Name: Kachchaful Pawar
House Number : 128
Age : 89 Gender : Female
Photo Available

203 ZCN0377146
Name : Miting Sherya Pawar
Father's Name: Sherya Pawar
House Number : 128
Age : 64 Gender : Male
Photo Available

204 ZCN0377152
Name : Baby Miting Pawar
Husband's Name: Miting Pawar
House Number : 128
Age : 56 Gender : Female
Photo Available

205 ZCN1338714
Name : Akonnasa Vijay Pawar
Husband's Name: Vijay Pawar
House Number : 128
Age : 44 Gender : Female
Photo Available

206 ZCN6453773
Name : Avinash Miting Pawar
Father's Name: Miting Pawar
House Number : 128
Age : 32 Gender : Male
Photo Available

207 CZM1642313
Name : Shevanta Pundlik Shinde
Husband's Name: Pundlik Shinde
House Number : 129
Age : 83 Gender : Female
Photo Available

208 ZCN0377172
Name : Arun Pundlik Shinde
Others: Pundlik Shinde
House Number : 129
Age : 55 Gender : Male
Photo Available

209 ZCN1338375
Name : Amol Aroon Shinde
Father's Name: Aroon Shinde
House Number : 129
Age : 38 Gender : Male
Photo Available

210 CZM0817833
Name : Sahebrao Lahu Ghosale
Father's Name: Lahu Ghosale
House Number : 130
Age : 64 Gender : Male
Photo Available

211 CZM0818112
Name : Abhisarani Ali Hussain Ghosale
Husband's Name: Ali Hussain Ghosale
House Number : 130
Age : 64 Gender : Female
Photo Available

212 CZM1640812
Name : Rekhatai Sahebrao Ghosale
Husband's Name: Sahebrao Ghosale
House Number : 130
Age : 51 Gender : Female
Photo Available

213 CZM0818088
Name : Charakas Ali Hussain Ghosale
Father's Name: Ali Hussain Ghosale
House Number : 130
Age : 49 Gender : Male
Photo Available

214 CZM0818070
Name : Sonu Ali Hussain Ghosale
Father's Name: Ali Hussain Ghosale
House Number : 130
Age : 44 Gender : Female
Photo Available

215 CZM0818336
Name : Savita Sonu Ghosale
Husband's Name: Sonu Ghosale
House Number : 130
Age : 39 Gender : Female
Photo Available

216 CZM0818104
Name : Vandana Hussain Ghosale
Husband's Name: Hussain Ghosale
House Number : 130
Age : 39 Gender : Female
Photo Available

217 CZM0818096
Name : Vandana Charakas Ghosale
Husband's Name: Charakas Ghosale
House Number : 130
Age : 38 Gender : Female
Photo Available

218 CZM1641406
Name : Shankar Ramchandra Shinde
Father's Name: Ramchandra Shinde
House Number : 130a
Age : 69 Gender : Male
Photo Available

219 ZCN0377182
Name : Chanda Shankar Shinde
Husband's Name: Shankar Shinde
House Number : 130a
Age : 66 Gender : Female
Photo Available

220 CZM0818211
Name : Prakash Harasig Rathod
Father's Name: Harasig Rathod
House Number : 131
Age : 45 Gender : Male
Photo Available

221 CZM1640960
Name : Vasudev Har Singh Rathod
Father's Name: Har Singh Rathod
House Number : 131
Age : 42 Gender : Male
Photo Available

222 CZM0818203
Name : Somi Prakash Rathod
Husband's Name: Prakash Rathod
House Number : 131
Age : 42 Gender : Female
Photo Available

223 CZM1641091
Name : Seema Vasudev Rathod
Husband's Name: Vasudev Rathod
House Number : 131
Age : 39 Gender : Female
Photo Available

224 ZCN0377211
Name : Shalikram Babulal Jaiswal
Father's Name: Babulal Jaiswal
House Number : 133
Age : 66 Gender : Male
Photo Available

225 ZCN0377229
Name : Pramila Shalikram Jaiswal
Husband's Name: Shalikram Jaiswal
House Number : 133
Age : 60 Gender : Female
Photo Available

226 CZM0819144
Name : Amrit Babulal Jaiswal
Father's Name: Babulal Jaiswal
House Number : 133
Age : 53 Gender : Male
Photo Available

227 CZM0820647
Name : Santoshi Amrit Jaiswal
Husband's Name: Amrit Jaiswal
House Number : 133
Age : 43 Gender : Female
Photo Available

228 CZM1640929
Name : Sanjay Shalikram Jaiswal
Father's Name: Shalikram Jaiswal
House Number : 133
Age : 42 Gender : Male
Photo Available

229 ZCN6453740
Name : Monika Sanjay Jayswal
Husband's Name: Sanjay Jayswal
House Number : 133
Age : 34 Gender : Female
Photo Available

230 ZCN6381107
Name : Suresh Har Singh Rathod
Father's Name: Har Singh Rathod
House Number : 133
Age : 51 Gender : Male
Photo Available

231 CZM1641893
Name : Harishachandra Vinayak Bhoyar
Father's Name: Vinayak Bhoyar
House Number : 134
Age : 69 Gender : Male
Photo Available

232 CZM1641869
Name : Sindhu Harishchandra Bhoyar
Husband's Name: Harishchandra Bhoyar
House Number : 134
Age : 59 Gender : Female
Photo Available

233 ZCN7247208
Name : Rupasabai Alamakar Ghosale
Husband's Name: Alamakar Ghosale
House Number : 135
Age : 76 Gender : Female
Photo Available

234 CZM0817759
Name : Alamakar Mandavkar Ghosale
Father's Name: Mandavkar Ghosale
House Number : 135
Age : 66 Gender : Male
Photo Available

235 CZM0817791
Name : Amitab Rusabai Ghosale
Father's Name: Rusabai Ghosale
House Number : 136
Age : 46 Gender : Male
Photo Available

236 ZCN0377251
Name : Anil Sherya Pawar
Father's Name: Sherya Pawar
House Number : 136
Age : 66 Gender : Male
Photo Available

237 ZCN0377261
Name : Virabai Anil Pawar
Husband's Name: Anil Pawar
House Number : 136
Age : 61 Gender : Female
Photo Available

238 CZM0817866
Name : Shantabai Abhiman Pawar
Husband's Name: Abhiman Pawar
House Number : 136a
Age : 84 Gender : Female
Photo Available

239 ZCN0377281
Name : Pandurang Abhiman Pawar
Father's Name: Abhiman Pawar
House Number : 136a
Age : 52 Gender : Male
Photo Available

240 ZCN0377271
Name : Satyabhama Pandurang Pawar
Husband's Name: Pandurang Pawar
House Number : 136a
Age : 49 Gender : Female
Photo Available

241 CZM1640754
Name : Narayan Abhiman Pawar
Father's Name: Abhiman Pawar
House Number : 136a
Age : 45 Gender : Male
Photo Available

242 CZM1641083
Name : Narita Ramu Ghosale
Husband's Name: Ramu Ghosale
House Number : 136b
Age : 44 Gender : Female
Photo Available

243 CZM0817767
Name : Kulup Dongarya Ghosale
Father's Name: Dongarya Ghosale
House Number : 137
Age : 72 Gender : Male
Photo Available

244 ZCN6381115
Name : Amrutabai Kulup Ghosale
Father's Name: Kulup Ghosale
House Number : 137
Age : 66 Gender : Male
Photo Available

245 CZM0818062
Name : Saralad Kulup Ghosale
Father's Name: Kulup Ghosale
House Number : 137
Age : 44 Gender : Male
Photo Available

246 CZM1641315
Name : Anusaya Murlidhar Jangetavar
Husband's Name: Murlidhar Jangetavar
House Number : 137
Age : 84 Gender : Female
Photo Available

247 CZM1641281
Name : Pramod Murlidhar Jangetavar
Father's Name: Murlidhar Jangetavar
House Number : 137
Age : 55 Gender : Male
Photo Available

248 CZM1641257
Name : Vinod Murlidhar Jangetavar
Father's Name: Murlidhar Jangetavar
House Number : 137
Age : 52 Gender : Male
Photo Available

249 ZCN7686462
Name : VEDANTI PRAMOD JANGETVAR
Father's Name: PRAMOD JANGETVAR
House Number : 137
Age : 22 Gender : Female
Photo Available

250 ZCN7686470
Name : SANSKRUTI PRAMOD JANGETVAR
Father's Name: PRAMOD JANGETVAR
House Number : 137
Age : 22 Gender : Female
Photo Available

251 ZCN0377302
Name : Bapurao Kashinath Chaulamavar
Father's Name: Kashinath Chaulamavar
House Number : 138
Age : 84 Gender : Male
Photo Available

252 CZM1641885
Name : Rekhatai Bapurao Chaulamavar
Husband's Name: Bapurao Chaulamavar
House Number : 138
Age : 69 Gender : Female
Photo Available

253 CZM1641307
Name : manik chavhan
Father's Name: Dongarya chavhan
House Number : 138
Age : 74 Gender : Male
Photo Available

254 CZM1641364
Name : asalata chavhan
Husband's Name: Manik chavhan
House Number : 138
Age : 59 Gender : Female
Photo Available

255 CZM1642297
Name : Minal Bapurao Cholamavar
Father's Name: Bapurao Cholamavar
House Number : 138
Age : 44 Gender : Male
Photo Available

256 CZM1642594
Name : Namdev Kashinath Chaulamavar
Father's Name: Kashinath Chaulamavar
House Number : 139
Age : 80 Gender : Male
Photo Available

257 ZCN0377310
Name : Neeta Namdev Chaulamavar
Husband's Name: Namdev Chaulamavar
House Number : 139
Age : 74 Gender : Female
Photo Available

258 ZCN0377336
Name : Pradeep Namdev Chaulamavar
Father's Name: Namdev Chaulamavar
House Number : 139
Age : 52 Gender : Male
Photo Available

259 ZCN1338417
Name : Kiran Pradeep Chaulavar
Father's Name: Pradeep Chaulavar
House Number : 139
Age : 46 Gender : Male
Photo Available

260 ZCN6906218
Name : VAIBHAV PRADIP CHOULAMAWAR
Father's Name: PRADIP CHOULAMAWAR
House Number : 139
Age : 27 Gender : Male
Photo Available

261 CZM0818823
Name : shamarath jiwlag pawar
Father's Name: Jivlag Pawar
House Number : 139
Age : 44 Gender : Male
Photo Available

262 CZM0818468
Name : Shamkala Sulap Pawar
Husband's Name: Sulap Pawar
House Number : 139
Age : 39 Gender : Female
Photo Available

263 ZCN1338441
Name : Premanand Prayag Umare
Father's Name: Prayag Umare
House Number : 139
Age : 56 Gender : Male
Photo Available

264 ZCN5153598
Name : Sulan Anil Ghosale
Father's Name: Anil Ghosale
House Number : 139b
Age : 44 Gender : Male
Photo Available

265 ZCN0377360
Name : Vilas Jivlag Pawar
Father's Name: Jivlag Pawar
House Number : 139b
Age : 56 Gender : Male
Photo Available

266 ZCN0377370
Name : Vanabai Vilas Pawar
Husband's Name: Vilas Pawar
House Number : 139b
Age : 51 Gender : Female
Photo Available

267 CZM1641380
Name : Jayasundara Ramesh Chauhan
Husband's Name: Ramesh Chauhan
House Number : 140
Age : 47 Gender : Female
Photo Available

268 CZM1641141
Name : Ramesh Dongarya Ghosale
Father's Name: Dongarya Ghosale
House Number : 140
Age : 48 Gender : Male
Photo Available

269 CZM1641414
Name : Tulsabai Dilamen Pawar
Husband's Name: Dilamen Pawar
House Number : 140
Age : 69 Gender : Female
Photo Available

270 CZM0818138
Name : Munu Dongarya Ghosale
Father's Name: Dongarya Ghosale
House Number : 140b
Age : 52 Gender : Male
Photo Available

271 ZCN0377459
Name : Manohar Vithoba Bhoyar
Father's Name: Vithoba Bhoyar
House Number : 142
Age : 74 Gender : Male
Photo Available

272 ZCN0377469
Name : Nanda Manohar Bhoyar
Husband's Name: Manohar Bhoyar
House Number : 142
Age : 66 Gender : Female
Photo Available

273 ZCN0377427
Name : Gangadhar Pakharu Kare
Father's Name: Pakharu Kare
House Number : 142
Age : 48 Gender : Male
Photo Available

274 ZCN0377435
Name : Kalpana Gangadhar Kare
Husband's Name: Gangadhar Kare
House Number : 142
Age : 46 Gender : Female
Photo Available

275 CZM1640978
Name : kalabai ramdas pawar
Father's Name: ramdas pawar
House Number : 142
Age : 86 Gender : Female
Photo Available

276 ZCN0377443
Name : Sangitrao Ramdas Pawar
Father's Name: Ramdas Pawar
House Number : 142
Age : 66 Gender : Male
Photo Available

277 CZM0818492
Name : Manana Sangitrao Pawar
Husband's Name: Sangitrao Pawar
House Number : 142
Age : 45 Gender : Female
Photo Available

278 CZM0817940
Name : Manya Ramdas Pawar
Father's Name: Ramdas Pawar
House Number : 142
Age : 44 Gender : Male
Photo Available

279 CZM0817957
Name : Sushila Manoj Pawar
Husband's Name: Manoj Pawar
House Number : 142
Age : 39 Gender : Female
Photo Available

280 CZM0818757
Name : Lahu Umbekar Ghosale
Father's Name: Umbekar Ghosale
House Number : 143
Age : 96 Gender : Male
Photo Available

281 ZCN0377479
Name : Shantabai Lahu Ghosale
Husband's Name: Lahu Ghosale
House Number : 143
Age : 88 Gender : Female
Photo Available

282 CZM1640747
Name : Haribhau Rambhau Pawar
Father's Name: Rambhau Pawar
House Number : 144
Age : 67 Gender : Male
Photo Available

283 CZM1640804
Name : Nalisa Haribhau Pawar
Husband's Name: Haribhau Pawar
House Number : 144
Age : 61 Gender : Female
Photo Available

284 ZCN6381123
Name : Sherasula Batalya Pawar
Father's Name: Batalya Pawar
House Number : 145
Age : 72 Gender : Male
Photo Available

285 CZM0819128
Name : Dada Rao Sadashiv Baradamavar
Father's Name: Sadashiv Baradamavar
House Number : 147
Age : 67 Gender : Male
Photo Available

286 CZM0820787
Name : Shobha Dada Rao Baramadavar
Husband's Name: Dada Rao Baramadavar
House Number : 147
Age : 69 Gender : Female
Photo Available

287 CZM0817817
Name : Patalya Dongarya Chauhan
Father's Name: Dongarya Chauhan
House Number : 147
Age : 61 Gender : Male
Photo Available

288 ZCN0377568
Name : Akabai Patalya Chauhan
Husband's Name: Patalya Chauhan
House Number : 147
Age : 59 Gender : Female
Photo Available

289 CZM0817775
Name : Ratan Ankhya Bhosle
Father's Name: Ankhya Bhosle
House Number : 148
Age : 57 Gender : Male
Photo Available

290 ZCN6381131
Name : Akin Ratan Bhosle
Father's Name: Ratan Bhosle
House Number : 148
Age : 53 Gender : Male
Photo Available

291 ZCN6908248
Name : SHUBHAM ANIL CHAILAMAWAR
Father's Name: ANIL CHAILAMAWAR
House Number : 149
Age : 27 Gender : Male
Photo Available

292 CZM1641968
Name : Anita Praffulla Chaukamavar
Husband's Name: Praffulla Chaukamavar
House Number : 149
Age : 46 Gender : Female
Photo Available

293 ZCN0377588
Name : Saraswati Shivram Chaulamavar
Husband's Name: Shivram Chaulamavar
House Number : 149
Age : 84 Gender : Female
Photo Available

294 ZCN0377598
Name : Sunil Shivram Chaulamavar
Father's Name: Shivram Chaulamavar
House Number : 149
Age : 56 Gender : Male
Photo Available

295 ZCN5153606
Name : Anil Shivram Chaulamavar
Father's Name: Shivram Chaulamavar
House Number : 149
Age : 54 Gender : Male
Photo Available

296 ZCN0377609
Name : Sarita Sunil Chaulamavar
Husband's Name: Sunil Chaulamavar
House Number : 149
Age : 52 Gender : Female
Photo Available

297 ZCN6381149
Name : Prafull Shivram Chaulamavar
Father's Name: Shivram Chaulamavar
House Number : 149
Age : 50 Gender : Male
Photo Available

298 ZCN0377617
Name : Vanita Anil Chaulamavar
Husband's Name: Anil Chaulamavar
House Number : 149
Age : 49 Gender : Female
Photo Available

299 ZCN7689292
Name : SWATI NIKHIL CHAULAMWAR
Husband's Name: NIKHIL CHAULAMWAR
House Number : 149
Age : 29 Gender : Female
Photo Available

300 ZCN6908255
Name : akhil sunil chaulamwar
Father's Name: SUNIL chaulamwar
House Number : 149
Age : 29 Gender : Male
Photo Available

301 CZM0817841
Name : Ganesh Lahu Ghosale
Father's Name: Lahu Ghosale
House Number : 149a
Age : 52 Gender : Male
Photo Available

302 CZM0817858
Name : Renuka Ganesh Ghosale
Husband's Name: Ganesh Ghosale
House Number : 149a
Age : 49 Gender : Female
Photo Available

303 CZM0819177
Name : Sister Nimanya Ghosale
Husband's Name: Nimanya Ghosale
House Number : 150
Age : 74 Gender : Female
Photo Available

304 CZM0820902
Name : Vanisarav Nimanya Ghosale
Father's Name: Nimanya Ghosale
House Number : 150
Age : 61 Gender : Male
Photo Available

305 CZM0820910
Name : Kashabai Vanisarav Ghosale
Husband's Name: Vanisarav Ghosale
House Number : 150
Age : 56 Gender : Female
Photo Available

306 CZM0818344
Name : Pravin Namdev Borpe
Father's Name: Namdev Borpe
House Number : 152
Age : 42 Gender : Male
Photo Available

307 CZM0818690
Name : Bijabai Chhatri Pawar
Husband's Name: Chhatri Pawar
House Number : 152
Age : 63 Gender : Female
Photo Available

308 CZM0817809
Name : Ashok Chhatri Pawar
Father's Name: Chhatri Pawar
House Number : 152
Age : 44 Gender : Male
Photo Available

309 CZM0819193
Name : Vandana Ashok Pawar
Husband's Name: Ashok Pawar
House Number : 152
Age : 40 Gender : Female
Photo Available

310 ZCN0377641
Name : Pushpa Namdev Borape
Husband's Name: Namdev Borape
House Number : 152a
Age : 79 Gender : Female
Photo Available

311 ZCN0377633
Name : Namdev Domajee Borape
Father's Name: Domajee Borape
House Number : 152a
Age : 66 Gender : Male
Photo Available

312 CZM0818591
Name : Meshram Anka Bhosle
Father's Name: Anka Bhosle
House Number : 153
Age : 56 Gender : Male
Photo Available

313 ZCN0377697
Name : Madhukar Ram Krishna Borape
Father's Name: Ram Krishna Borape
House Number : 153
Age : 66 Gender : Male
Photo Available

314 ZCN0377708
Name : Baby Madhukar Borape
Husband's Name: Madhukar Borape
House Number : 153
Age : 61 Gender : Female
Photo Available

315 ZCN0377687
Name : Ramesh Ram Krishna Borape
Father's Name: Ram Krishna Borape
House Number : 153
Age : 57 Gender : Male
Photo Available

316 ZCN6908289
Name : PANDURANG RAMESH BORAPE
Father's Name: RAMESH BORAPE
House Number : 153
Age : 29 Gender : Male
Photo Available

317 CZM0818559
Name : Company Meshram Ghosale
Husband's Name: Meshram Ghosale
House Number : 153
Age : 53 Gender : Female
Photo Available

318 CZM0819730
Name : Rekha Ramesh Borape
Husband's Name: Ramesh Borape
House Number : 153yaa
Age : 51 Gender : Female
Photo Available

319 CZM0818583
Name : Kunchya Mandavkar Ghosale
Father's Name: Mandavkar Ghosale
House Number : 154
Age : 79 Gender : Male
Photo Available

320 CZM1641463
Name : Satyakala Kunchya Ghosale
Husband's Name: Kunchya Ghosale
House Number : 154
Age : 71 Gender : Female
Photo Available

321 CZM0818286
Name : Bhau Barabadaya Ghosale
Father's Name: Barabadaya Ghosale
House Number : 154
Age : 64 Gender : Male
Photo Available

322 CZM0818278
Name : Meerabai Bhau Ghosale
Husband's Name: Bhau Ghosale
House Number : 154
Age : 59 Gender : Female
Photo Available

323 CZM0818641
Name : Hasparas Mandavkar Ghosale
Father's Name: Mandavkar Ghosale
House Number : 155
Age : 58 Gender : Male
Photo Available

324 CZM1641562
Name : Surekha Hasparas Ghosale
Husband's Name: Hasparas Ghosale
House Number : 155
Age : 53 Gender : Female
Photo Available

325 ZCN0377724
Name : Pushpa Vitthal Kotevar
Husband's Name: Vitthal Kotevar
House Number : 156
Age : 61 Gender : Female
Photo Available

326 CZM0819169
Name : Prashant Vitthal Kotevar
Father's Name: Vitthal Kotevar
House Number : 156
Age : 45 Gender : Male
Photo Available

327 ZCN6453815
Name : Ravita Sandip Bhosale
Husband's Name: Sandip Bhosale
House Number : 157
Age : 37 Gender : Female
Photo Available

328 ZCN1338698
Name : Shalubai Sanjay Bhosle
Husband's Name: Sanjay Bhosle
House Number : 157
Age : 40 Gender : Female
Photo Available

329 ZCN0377740
Name : Magha Choparaja Ghosale
Father's Name: Choparaja Ghosale
House Number : 157
Age : 89 Gender : Male
Photo Available

330 CZM0818294
Name : Abhinashi Magha Ghosale
Husband's Name: Magha Ghosale
House Number : 157
Age : 61 Gender : Female
Photo Available

331 CZM0817783
Name : Sanjay Madha Ghosale
Father's Name: Madha Ghosale
House Number : 157
Age : 44 Gender : Male
Photo Available

332 CZM0818799
Name : Sandeep Madha Ghosale
Father's Name: Madha Ghosale
House Number : 157
Age : 41 Gender : Male
Photo Available

333 ZCN0377776
Name : Sona Choparaja Ghosale
Husband's Name: Choparaja Ghosale
House Number : 158
Age : 86 Gender : Female
Photo Available

334 ZCN0377786
Name : Istari Choparaja Ghosale
Father's Name: Choparaja Ghosale
House Number : 158
Age : 54 Gender : Male
Photo Available

335 ZCN6925135
Name : MADHUKAR SHAMRAO GURADWAR
Father's Name: SHYAMARAV GURUDWAR Guradwar
House Number : 158
Age : 70 Gender : Male
Photo Available

336 ZCN0377766
Name : SUNANDA MADHUKAR GURADWAR
Husband's Name: Madhukar Guradwar
House Number : 158
Age : 64 Gender : Female
Photo Available

337 CZM0820555
Name : Naresh Madhukar Guradwar
Father's Name: Madhukar Guradwar
House Number : 158
Age : 38 Gender : Male
Photo Available

338 CZM1641760
Name : Narendra Dynaneshvar Dhage
Father's Name: Dynaneshvar Dhage
House Number : 160
Age : 41 Gender : Male
Photo Available

339 CZM0818609
Name : Devanand Noora Kale
Father's Name: Noora Kale
House Number : 160
Age : 56 Gender : Male
Photo Available

340 ZCN7247216
Name : Kanju Devanand Kale
Husband's Name: Devanand Kale
House Number : 160
Age : 51 Gender : Female
Photo Available

341 CZM0818393
Name : Amol Janardhan Bhoyar
Father's Name: Janardhan Bhoyar
House Number : 161
Age : 45 Gender : Male
Photo Available

342 CZM0819854
Name : Subhadra Laxman Kove
Husband's Name: Laxman Kove
House Number : 161
Age : 54 Gender : Female
Photo Available

343 CZM0818351
Name : Subhash Janardhan Dambhare
Father's Name: Janardhan Dambhare
House Number : 161/a
Age : 54 Gender : Male
Photo Available

344 CZM0818781
Name : Sheela Subhash Dambhare
Husband's Name: Subhash Dambhare
House Number : 161/a
Age : 49 Gender : Female
Photo Available

345 CZM0820621
Name : Mohan Gangajee Atram
Father's Name: Gangajee Atram
House Number : 162
Age : 49 Gender : Male
Photo Available

346 ZCN0377849
Name : Prabhavati Dada Rao Bhoyar
Husband's Name: Dada Rao Bhoyar
House Number : 162
Age : 84 Gender : Female
Photo Available

347 ZCN0377855
Name : Sharda Pradeep Bhoyar
Husband's Name: Pradeep Bhoyar
House Number : 166
Age : 59 Gender : Female
Photo Available

348 ZCN1338649
Name : Ashish Anil Bhoyar
Father's Name: Anil Bhoyar
House Number : 166
Age : 37 Gender : Male
Photo Available

349 ZCN0377865
Name : Vinod Digambar Bhoyar
Father's Name: Digambar Bhoyar
House Number : 166a
Age : 66 Gender : Male
Photo Available

350 ZCN0377875
Name : Pratibha Vinod Bhoyar
Husband's Name: Vinod Bhoyar
House Number : 166a
Age : 62 Gender : Female
Photo Available

351 ZCN0377885
Name : Anil Digambar Bhoyar
Father's Name: Digambar Bhoyar
House Number : 166d
Age : 70 Gender : Male
Photo Available

352 ZCN0377895
Name : Vaishali Anil Bhoyar
Husband's Name: Anil Bhoyar
House Number : 166d
Age : 62 Gender : Female
Photo Available

353 CZM0401471
Name : Janardhan Vithobaji Bhoyar
Father's Name: Vithobaji Bhoyar
House Number : 167
Age : 75 Gender : Male
Photo Available

354 ZCN0377914
Name : Manda Janardhan Bhoyar
Husband's Name: Janardhan Bhoyar
House Number : 167
Age : 69 Gender : Female
Photo Available

355 CZM0820712
Name : Nandkishore Dada Rao Chaudhari
Father's Name: Dada Rao Chaudhari
House Number : 170
Age : 42 Gender : Male
Photo Available

356 ZCN0377948
Name : Sonbai Dada Rao Chaudhary
Husband's Name: Dada Rao Chaudhary
House Number : 170
Age : 84 Gender : Female
Photo Available

357 CZM0820704
Name : Sheetal Nandkishore Chaudhary
Husband's Name: Nandkishore Chaudhary
House Number : 170
Age : 39 Gender : Female
Photo Available

358 CZM0820472
Name : Vaishali Rambhau Meher
Husband's Name: Rambhau Meher
House Number : 170
Age : 44 Gender : Female
Photo Available

359 ZCN6397673
Name : Parvati Maroti Meher
Husband's Name: Maroti Meher
House Number : 172
Age : 87 Gender : Female
Photo Available

360 CZM0818575
Name : Rambhau Maroti Meher
Father's Name: Maroti Meher
House Number : 172
Age : 56 Gender : Male
Photo Available

361 ZCN6962112
Name : surekha dinesh mehar
Husband's Name: dinesh mehar
House Number : 174
Age : 34 Gender : Female
Photo Available

362 CZM0820845
Name : Waman Annajee Meher
Father's Name: Annajee Meher
House Number : 174
Age : 63 Gender : Male
Photo Available

363 CZM1642230
Name : Kamla Waman Meher
Husband's Name: Waman Meher
House Number : 174
Age : 56 Gender : Female
Photo Available

364 CZM1641752
Name : Dinesh Vaman Rao Mehere
Father's Name: Vaman Rao Mehere
House Number : 174
Age : 38 Gender : Male
Photo Available

365 CZM1642214
Name : Sushila Babarao Meher
Husband's Name: Babarao Meher
House Number : 176
Age : 54 Gender : Female
Photo Available

366 CZM0820696
Name : Mangesh Babarao Meher
Father's Name: Babarao Meher
House Number : 176
Age : 38 Gender : Male
Photo Available

367 CZM1642511
Name : Purushottam Annajee Meher
Father's Name: Annajee Meher
House Number : 177
Age : 57 Gender : Male
Photo Available

368 CZM1642222
Name : Nanda Purushottam Meher
Husband's Name: Purushottam Meher
House Number : 177
Age : 51 Gender : Female
Photo Available

369 ZCN1338383
Name : Hastmala Manohar Umare
Husband's Name: Manohar Umare
House Number : 177
Age : 41 Gender : Female
Photo Available

370 CZM1640994
Name : Rupesh Suryabhan Mohurle
Father's Name: Suryabhan Mohurle
House Number : 178
Age : 54 Gender : Male
Photo Available

371 ZCN3518602
Name : Namrata Gajanan Khadasakar
Husband's Name: Gajanan Khadasakar
House Number : 179
Age : 36 Gender : Female
Photo Available

372 CZM0818021
Name : Vanita Rupesh Moharle
Others: Rupesh Moharle
House Number : 179
Age : 46 Gender : Female
Photo Available

373 ZCN0377994
Name : Anusaya Madhukar Mohurle
Father's Name: Madhukar Mohurle
House Number : 179
Age : 59 Gender : Female
Photo Available

374 ZCN0378005
Name : Gulab Motiram Dhage
Father's Name: Motiram Dhage
House Number : 181
Age : 82 Gender : Male
Photo Available

375 ZCN0378013
Name : Kusum Gulab Dhage
Husband's Name: Gulab Dhage
House Number : 181
Age : 66 Gender : Female
Photo Available

376 CZM0820761
Name : Nilesh Gulab Dhage
Father's Name: Gulab Dhage
House Number : 181
Age : 49 Gender : Male
Photo Available

377 ZCN6106520
Name : Savita Minesh Dhage
Husband's Name: Minesh Dhage
House Number : 181
Age : 39 Gender : Female
Photo Available

378 ZCN0378039
Name : Dynaneshvar Motiram Dhage
Father's Name: Motiram Dhage
House Number : 184
Age : 60 Gender : Male
Photo Available

379 CZM0820860
Name : Indira Dynaneshvar Dhage
Husband's Name: Dynaneshvar Dhage
House Number : 184
Age : 57 Gender : Female
Photo Available

380 ZCN6106470
Name : suraj Dynaneshvar dhage
Father's Name: Dynaneshvar dhage
House Number : 184
Age : 36 Gender : Male
Photo Available

381 CZM0401588
Name : Vitthal Nathu Dhage
Father's Name: Nathu Dhage
House Number : 186
Age : 88 Gender : Male
Photo Available

382 ZCN0378053
Name : Sumanbai Vitthal Dhage
Husband's Name: Vitthal Dhage
House Number : 186
Age : 84 Gender : Female
Photo Available

383 CZM0818450
Name : Subhash Vitthal Dhage
Father's Name: Vitthal Dhage
House Number : 186
Age : 59 Gender : Male
Photo Available

384 ZCN0378063
Name : Chhaya Subhash Dhage
Husband's Name: Subhash Dhage
House Number : 186
Age : 54 Gender : Female
Photo Available

385 ZCN0378073
Name : Vilas Vitthal Dhage
Father's Name: Vitthal Dhage
House Number : 186
Age : 50 Gender : Male
Photo Available

386 CZM0820746
Name : Ranjana Vilas Dhage
Husband's Name: Vilas Dhage
House Number : 186
Age : 42 Gender : Female
Photo Available

387 ZCN7654569
Name : Sarika Avinash Dhage
Husband's Name: Avinash Dhage
House Number : 186
Age : 24 Gender : Female
Photo Available

388 ZCN0378083
Name : Janrao Maroti Khadasakar
Father's Name: Maroti Khadasakar
House Number : 189
Age : 84 Gender : Male
Photo Available

389 ZCN0378093
Name : Leela Janrao Khadasakar
Husband's Name: Janrao Khadasakar
House Number : 189
Age : 79 Gender : Female
Photo Available

390 ZCN3503356
Name : Gajanan Janrao Khadaskar
Father's Name: Janrao Khadaskar
House Number : 189
Age : 48 Gender : Male
Photo Available

391 CZM0818260
Name : Sandeep Janrao Khadasakar
Father's Name: Janrao Khadasakar
House Number : 189
Age : 46 Gender : Male
Photo Available

392 ZCN7073125
Name : rupa sandip khadaskar
Husband's Name: sandip khadaskar
House Number : 189
Age : 35 Gender : Female
Photo Available

393 ZCN6996912
Name : ashish maroti chaudhari
Father's Name: maroti chaudhri
House Number : 191
Age : 28 Gender : Male
Photo Available

394 ZCN7004690
Name : akasha maroti chaudhari
Father's Name: maroti chaudhari
House Number : 191
Age : 26 Gender : Male
Photo Available

395 ZCN0378112
Name : Maroti Narayan Chaudhary
Father's Name: Narayan Chaudhary
House Number : 191
Age : 58 Gender : Male
Photo Available

396 ZCN1338425
Name : Ram Krishna Narayan Chaudhary
Father's Name: Narayan Chaudhary
House Number : 191
Age : 53 Gender : Male
Photo Available

397 ZCN0378120
Name : Jyotsna Maroti Chaudhary
Father's Name: Maroti Chaudhary
House Number : 191
Age : 50 Gender : Female
Photo Available

398 ZCN0378138
Name : Faqeera Narayan Chaudhary
Father's Name: Narayan Chaudhary
House Number : 193
Age : 64 Gender : Male
Photo Available

399 ZCN0378146
Name : Ratnamala Faqeera Chaudhary
Husband's Name: Faqeera Chaudhary
House Number : 193
Age : 59 Gender : Female
Photo Available

400 ZCN7247257
Name : Vitthal Dhondaba Kavde
Father's Name: Dhondaba Kavde
House Number : 194
Age : 87 Gender : Male
Photo Available

401 CZM0820852
Name : Kanta Vitthal Kavde
Husband's Name: Vitthal Kavde
House Number : 194
Age : 79 Gender : Female
Photo Available

402 ZCN6925432
Name : BABARAO MAROTI GAYAKWAD
Father's Name: MAROTI GAYAKWAD
House Number : 196
Age : 80 Gender : Male
Photo Available

403 CZM0819441
Name : Shashikant Babarao Gayakwad
Father's Name: Babarao Gayakwad
House Number : 196
Age : 50 Gender : Male
Photo Available

404 ZCN1338516
Name : Shrikant Babarao Gayakwad
Father's Name: Babarao Gayakwad
House Number : 196
Age : 49 Gender : Male
Photo Available

405 ZCN1338607
Name : Girjabai Shankar Rao Kohachade
Others: Shankar Rao Kohachade
House Number : 197
Age : 59 Gender : Female
Photo Available

406 ZCN0378162
Name : Mahadev Chirakuta Kumare
Father's Name: Chirakuta Kumare
House Number : 197
Age : 69 Gender : Male
Photo Available

407 CZM0819268
Name : Shobha Mahadev Kumare
Husband's Name: Mahadev Kumare
House Number : 197
Age : 64 Gender : Female
Photo Available

408 ZCN7074818
Name : shubhangi ganesh kumare
Husband's Name: ganesh kumare
House Number : 197
Age : 32 Gender : Female
Photo Available

409 ZCN7035439
Name : ramuna ramesh kumare
Husband's Name: ramesh kumare
House Number : 197
Age : 31 Gender : Female
Photo Available

410 ZCN1338391
Name : Gauri Ram Krishna Chaudhary
Husband's Name: Ram Krishna Chaudhary
House Number : 199
Age : 43 Gender : Female
Photo Available

411 CZM0819250
Name : Vithabai Santosh Uike
Husband's Name: Santosh Uike
House Number : 199
Age : 84 Gender : Female
Photo Available

412 ZCN6381172
Name : Joshila Ramesh Meshram
Husband's Name: Ramesh Meshram
House Number : 239
Age : 47 Gender : Female
Photo Available

413 ZCN7137342
Name : PRANJALI KINNAKE
Husband's Name: PRAMOD KINNAKE
House Number : 241
Age : 37 Gender : Female
Photo Available

414 ZCN7137334
Name : VARSHA GHOSALE
Husband's Name: BANDU GHOSALE
House Number : 256
Age : 48 Gender : Female
Photo Available

415 ZCN7723315
Name : Snehal Devanand Umare
Father's Name: Devanand Umare
House Number : 107
Age : 22 Gender : Female
Photo Available

416 ZCN7723323
Name : Karan Pandurang Pawar
Father's Name: Pandurang Pawar
House Number : 136a
Age : 21 Gender : Male
Photo Available

417 ZCN7723752
Name : RITIKA MOHAN ATRAM
Father's Name: MOHAN ATRAM
House Number : 162
Age : 21 Gender : Female
Photo Available

418 ZCN7724404
Name : Vishal Ashok Bangadkar
Father's Name: Ashok Bangadkar
House Number : 121
Age : 24 Gender : Male
Photo Available

419 ZCN7741325
Name : Manisha Dinesh borpe
Husband's Name: Dinesh borpe
House Number : 0
Age : 29 Gender : Female
Photo Available

420 ZCN7724412
Name : Bharti Mangesh Borpe
Husband's Name: Mangesh Borpe
House Number : 0
Age : 26 Gender : Female
Photo Available

421 ZCN7741523
Name : Sejal Amrut Jaiswal
Father's Name: Amrut Jaiswal
House Number : 133
Age : 21 Gender : Female
Photo Available

422 ZCN7741671
Name : Hardik Rambhau Mehar
Father's Name: Rambhau Mehar
House Number : 172
Age : 22 Gender : Male
Photo Available

423 ZCN7749278
Name : Tushar Ashok Bangadkar
Father's Name: Ashok Bangadkar
House Number : 121
Age : 21 Gender : Male
Photo Available

424 ZCN7756570
Name : Roshani Vishal Mohurle
Husband's Name: Vishal Mohurle
House Number : 179
Age : 23 Gender : Female
Photo Available

425 ZCN7758188
Name : Ujval Vilas Dhage
Father's Name: Vilas Dhage
House Number : 186
Age : 21 Gender : Male
Photo Available

426 ZCN7757370
Name : Kajal Vilas Dhage
Father's Name: Vilas Dhage
House Number : 186
Age : 22 Gender : Female
Photo Available

427 ZCN7787955
Name : Yash Pradip Chaulamwar
Father's Name: Pradip N chaulamwar
House Number : 139
Age : 22 Gender : Male
Photo Available

428 ZCN7777568
Name : Ruturaj Shivram Chaulamwar
Father's Name: Praful Chaulamwar
House Number : 149
Age : 20 Gender : Male
Photo Available

429 ZCN7818511
Name : Bhumika Mahendra Umare
Father's Name: Mahendra Umare
House Number : 107
Age : 20 Gender : Female
Photo Available

430 ZCN7818859
Name : Salim Ashok Pawar
Father's Name: Ashok Pawar
House Number : 152
Age : 20 Gender : Male
Photo Available

431 ZCN7867476
Name : KARAN AATRAM
Others: NAMDEV MOTIRAM AATRAM
House Number : kinvat
Age : 26 Gender : Male
Photo Available

432 ZCN7870884
Name : Rupali Ajay Ghosale
Husband's Name: Ajay Ghosale
House Number : 1
Age : 20 Gender : Female
Photo Available

433 ZCN7877624
Name : Nitesh Prakash Rathod
Father's Name: Prakash Rathod
House Number : 131
Age : 23 Gender : Male
Photo Available

434 ZCN7905144
Name : Komal Manohar Umare
Father's Name: Manohar Umare
House Number : 107
Age : 20 Gender : Female
Photo Available

435 ZCN7957830
Name : Monali Kirtikumar Puppalwar
Husband's Name: Kirtikumar Puppalwar
House Number : 147
Age : 42 Gender : Female
Photo Available

436 ZCN7957855
Name : Kirtikumar Ramesh Puppalwar
Father's Name: Ramesh Puppalwar
House Number : 147
Age : 36 Gender : Male
Photo Available

437 ZCN6314306
Name : Vanita Nitin Arabat
Husband's Name: Nitin Arabat
House Number :
Age : 34 Gender : Female
Photo Available

438 ZCN6314298
Name : Sarika Pramod Arabat
Husband's Name: Pramod Arabat
House Number :
Age : 33 Gender : Female
Photo Available

439 ZCN6314348
Name : Husen Chendaku Atram
Father's Name: Chendaku Atram
House Number :
Age : 51 Gender : Male
Photo Available

440 ZCN6314330
Name : Wasudeo Chendaku Atram
Father's Name: Chendaku Atram
House Number :
Age : 48 Gender : Male
Photo Available

441 ZCN5272042
Name : Lalita Anil Atram
Husband's Name: Anil Atram
House Number :
Age : 45 Gender : Female
Photo Available

442 ZCN6689996
Name : Anil Shridhar Atram
Father's Name: Shridhar Atram
House Number :
Age : 38 Gender : Male
Photo Available

443 ZCN6689962
Name : Gajanan Keshav Atram
Father's Name: Keshav Atram
House Number :
Age : 38 Gender : Male
Photo Available

444 ZCN6689970
Name : Surekha Gajanan Atram
Father's Name: Gajanan Atram
House Number :
Age : 38 Gender : Female
Photo Available

445 ZCN6689939
Name : Somitra Bhonu Atram
Husband's Name: Bhonu Atram
House Number :
Age : 37 Gender : Female
Photo Available

446 ZCN6314322
Name : Shyamrao Bhimrao Atram
Father's Name: Bhimrao Atram
House Number :
Age : 35 Gender : Male
Photo Available

447 ZCN6690010
Name : Akash Madhukar Atram
Father's Name: Madhukar Atram
House Number :
Age : 31 Gender : Male
Photo Available

448 ZCN6690044
Name : Kiran Madhukar Atram
Father's Name: Madhukar Atram
House Number :
Age : 30 Gender : Male
Photo Available

449 ZCN6690002
Name : Sunanda Sunanda Atram
Husband's Name: Sunanda Atram
House Number :
Age : 30 Gender : Female
Photo Available

450 ZCN6314157
Name : Chhaya Arun Bhad
Husband's Name: Arun Bhad
House Number :
Age : 35 Gender : Female
Photo Available

451 ZCN5272398
Name : Varshal Ratan Bhoasle
Father's Name: Ratan Bhosale
House Number :
Age : 38 Gender : Male
Photo Available

452 ZCN5272331
Name : Bhavsan Lahu Bhosale
Father's Name: Lahu Bhosale
House Number :
Age : 40 Gender : Male
Photo Available

453 ZCN5272109
Name : Dhanpal Kulup Bhosale
Father's Name: Kulup Bhosale
House Number :
Age : 38 Gender : Male
Photo Available

454 ZCN5272174
Name : rajesh Almalkar Bhosale
Father's Name: Almalkar Bhosale
House Number :
Age : 37 Gender : Male
Photo Available

455 ZCN6653174
Name : SALITA ISTARI BHOSALE
Husband's Name: ISTARI BHOSALE
House Number :
Age : 38 Gender : Female
Photo Available

456 ZCN5271960
Name : PYasshendre Kuncha Bhosale
Father's Name: Kuncha Bhosale
House Number :
Age : 36 Gender : Male
Photo Available

457 ZCN5272323
Name : Lalita Bhavsan Bhosale
Husband's Name: Bhavsan Bhosale
House Number :
Age : 36 Gender : Female
Photo Available

458 ZCN6836381
Name : Vinod mastar Bhosale
Father's Name: mastar Bhosale
House Number :
Age : 36 Gender : Male
Photo Available

459 ZCN5272117
Name : RAjeshahi Kulup bhosale
Father's Name: Kulup Bhosale
House Number :
Age : 35 Gender : Male
Photo Available

460 ZCN5272281
Name : Mangesh RAtan Bhosale
Father's Name: RAtan Bhosale
House Number :
Age : 35 Gender : Male
Photo Available

461 ZCN5272166
Name : SAchin Almalkar Bhosale
Father's Name: Almalkar Bhosale
House Number :
Age : 35 Gender : Female
Photo Available

462 ZCN5272232
Name : Arvind Istari bhosale
Father's Name: Istari Bhosale
House Number :
Age : 34 Gender : Male
Photo Available

463 ZCN5272414
Name : Janrao Vanishra Bhosale
Father's Name: Vanishra Bhosale
House Number :
Age : 34 Gender : Male
Photo Available

464 ZCN5272273
Name : Jayvanti Varshal Bhosale
Husband's Name: Varshal Bhosale
House Number :
Age : 34 Gender : Female
Photo Available

465 ZCN6836373
Name : Arvita Vinod Bhosale
Husband's Name: Vinod Bhosale
House Number :
Age : 34 Gender : Female
Photo Available

466 ZCN6836233
Name : Ranita Pyashendra Bhosale
Husband's Name: Pyashendra Bhosale
House Number :
Age : 31 Gender : Female
Photo Available

467 ZCN6836217
Name : Raju istari Bhosale
Father's Name: istari Bhosale
House Number :
Age : 30 Gender : Male
Photo Available

468 ZCN6314314
Name : Pratibha Santosh Bhoyar
Husband's Name: Santosh Bhoyar
House Number :
Age : 38 Gender : Female
Photo Available

469 ZCN5272034
Name : Shrikrushna Sadashiv bhoyar
Father's Name: Sadashiv bhoyar
House Number :
Age : 33 Gender : Male
Photo Available

470 ZCN6314140
Name : Pravin Ashok Bhoyar
Father's Name: Ashok Bhoyar
House Number :
Age : 32 Gender : Male
Photo Available

471 ZCN6689905
Name : Sachin Ashok Bhoyar
Father's Name: Ashok Bhoyar
House Number :
Age : 32 Gender : Male
Photo Available

472 ZCN6689954
Name : Nisha Anil Borekar
Husband's Name: Anil Borekar
House Number :
Age : 32 Gender : Female
Photo Available

473 ZCN6690069
Name : Vaibhav Lakshman Chaudhari
Father's Name: Lakshman Chaudhari
House Number :
Age : 30 Gender : Male
Photo Available

474 ZCN6690036
Name : Akshay Ankush Chaudhari
Father's Name: Ankush Chaudhari
House Number :
Age : 29 Gender : Male
Photo Available

475 ZCN5272471
Name : Praksh Udhav chavhan
Father's Name: Udhav Chavhan
House Number :
Age : 42 Gender : Male
Photo Available

476 ZCN5272463
Name : Javha Praksh Chavhan
Father's Name: Praksh Chavhan
House Number :
Age : 36 Gender : Female
Photo Available

477 ZCN5272356
Name : Rima Arjun Chavhan
Husband's Name: Arjun Chavhan
House Number :
Age : 36 Gender : Female
Photo Available

478 ZCN5272307
Name : Pravin Patila Chavhan
Father's Name: Patila Chavhan
House Number :
Age : 34 Gender : Male
Photo Available

479 ZCN5272349
Name : Arjun Udhav Chavhan
Father's Name: Udhav Chavhan
House Number :
Age : 32 Gender : Male
Photo Available

480 ZCN6836399
Name : mahadev manik Chavhan
Father's Name: manik Chavhan
House Number :
Age : 29 Gender : Male
Photo Available

481 ZCN6889026
Name : Pranay Arunarao Choudhari
Father's Name: Arunarao Choudhari
House Number :
Age : 27 Gender : Male
Photo Available

482 ZCN6314280
Name : Rekha Madhukar Chudare
Husband's Name: Madhukar Chudare
House Number :
Age : 53 Gender : Female
Photo Available

483 ZCN6689947
Name : Gaurav Prakash Dilalpurkar
Father's Name: Prakash Dilalpurkar
House Number :
Age : 30 Gender : Male
Photo Available

484 ZCN5271952
Name : Sahindra Hiredar Ghosale
Father's Name: Hiredar Ghosale
House Number :
Age : 42 Gender : Male
Photo Available

485 ZCN6653166
Name : PRADIP NIMANYA GHOSALE
Father's Name: NIMANYA GHOSALE
House Number :
Age : 41 Gender : Male
Photo Available

486 ZCN5272489
Name : Kalpna Sarlad Ghosale
Husband's Name: Sarlad Ghosale
House Number :
Age : 40 Gender : Female
Photo Available

487 ZCN5272125
Name : Kavita Dhanpal Ghosale
Husband's Name: Dhanpal Ghosale
House Number :
Age : 40 Gender : Female
Photo Available

488 ZCN5272372
Name : Bandu Lahu Ghosale
Father's Name: Lahu Ghosale
House Number :
Age : 37 Gender : Male
Photo Available

489 ZCN5272257
Name : Shriram Patlya Ghosale
Father's Name: Patlya Ghosale
House Number :
Age : 36 Gender : Male
Photo Available

490 ZCN5272182
Name : Sharmila Rajesh Ghosale
Husband's Name: Rajesh Ghosale
House Number :
Age : 35 Gender : Female
Photo Available

491 ZCN5272224
Name : Mithun Kunchya Ghosale
Father's Name: Kunchya Ghosale
House Number :
Age : 34 Gender : Male
Photo Available

492 ZCN5272026
Name : Vandana Anasrao Ghosale
Husband's Name: Anasrao ghosale
House Number :
Age : 33 Gender : Female
Photo Available

493 ZCN5272091
Name : Ujwala Rajeshahi Ghosale
Husband's Name: Rajeshahi Ghosale
House Number :
Age : 34 Gender : Female
Photo Available

494 ZCN5272265
Name : Anita Devanand Ghosale
Husband's Name: Devanand ghosale
House Number :
Age : 34 Gender : Female
Photo Available

495 ZCN5272299
Name : Pinki Janrao Ghosale
Husband's Name: Janrao Ghosale
House Number :
Age : 33 Gender : Female
Photo Available

496 ZCN6547301
Name : SONU SURESH GHOSALE
Husband's Name: SURESH GHOSALE
House Number :
Age : 33 Gender : Female
Photo Available

497 ZCN6547350
Name : PRASHANT VANISRAO GHOSALE
Father's Name: VANISRAO GHOSALE
House Number :
Age : 31 Gender : Male
Photo Available

498 ZCN6836340
Name : Lakhan Husen Ghosale
Father's Name: Husen Ghosale
House Number :
Age : 31 Gender : Male
Photo Available

499 ZCN6836365
Name : Arun Prasant Ghosale
Husband's Name: Prasant Ghosale
House Number :
Age : 31 Gender : Female
Photo Available

500 ZCN6836209
Name : Damini Mangesh Ghosale
Husband's Name: Mangesh Ghosale
House Number :
Age : 30 Gender : Female
Photo Available

501 ZCN6547319
Name : SURESH RATAN GHOSARE
Father's Name: RATAN GHOSARE
House Number :
Age : 37 Gender : Male
Photo Available

502 ZCN6689913
Name : Sangita Babulal Ghotekar
Husband's Name: Babulal Ghotekar
House Number :
Age : 44 Gender : Female
Photo Available

503 ZCN6888986
Name : Dinesh Dilman Kale
Father's Name: Dilman Kale
House Number :
Age : 40 Gender : Male
Photo Available

504 ZCN6888994
Name : Vinayak Devanand kale
Father's Name: Devanand kale
House Number :
Age : 31 Gender : Male
Photo Available

505 ZCN6889018
Name : Vinesh Devanand Kale
Father's Name: Devanand Kale
House Number :
Age : 29 Gender : Male
Photo Available

506 ZCN6888978
Name : Malu Vinesh Kale
Husband's Name: Vinesh Kale
House Number :
Age : 28 Gender : Female
Photo Available

507 ZCN6836241
Name : Archana Gangadhar Kale
Father's Name: Gangadhar Kale
House Number :
Age : 28 Gender : Female
Photo Available

508 ZCN5272513
Name : SAnjay Udhav Kasar
Father's Name: Udhav Kasar
House Number :
Age : 36 Gender : Male
Photo Available

509 ZCN6689988
Name : Durga Pravin Khekare
Husband's Name: Pravin Khekare
House Number :
Age : 41 Gender : Female
Photo Available

510 ZCN5272216
Name : nilima digambar kubade
Husband's Name: digambar Kubde
House Number :
Age : 35 Gender : Female
Photo Available

511 ZCN5272539
Name : Digambar Dnyaneshwar Kubade
Father's Name: Dnyaneshwar Kubade
House Number :
Age : 42 Gender : Male
Photo Available

512 ZCN5272190
Name : Somitra Dynaneshwar Kubde
Husband's Name: Dynaneshwar Kubde
House Number :
Age : 31 Gender : Female
Photo Available

513 ZCN5272208
Name : Dynaneshwar Kondbaji Kubde
Father's Name: Kondbaji Kubde
House Number :
Age : 31 Gender : Male
Photo Available

514 ZCN6689889
Name : Sagar Dadaravji Kumare
Father's Name: Dadaravji Kumare
House Number :
Age : 30 Gender : Male
Photo Available

515 ZCN6689897
Name : Bhimrav Kavadu Meshram
Father's Name: Kavadu Meshram
House Number :
Age : 41 Gender : Male
Photo Available

516 ZCN6690028
Name : Sangita Meshram
Husband's Name: Anil Meshram
House Number :
Age : 37 Gender : Female
Photo Available

517 ZCN6836266
Name : Gulashan Ramesh Meshram
Father's Name: Ramesh Meshram
House Number :
Age : 29 Gender : Male
Photo Available

518 ZCN6547293
Name : ASHA SHAMARATH PAWAR
Husband's Name: SHAMARATH PAWAR
House Number :
Age : 61 Gender : Female
Photo Available

519 ZCN5272133
Name : Sulap Anil Pawar
Father's Name: Anil Pawar
House Number :
Age : 43 Gender : Male
Photo Available

520 ZCN5272018
Name : Dilabai Narayan pawar
Husband's Name: Narayan Pawar
House Number :
Age : 42 Gender : Female
Photo Available

521 ZCN6547343
Name : SANGITA DILAWAR PAWAR
Husband's Name: DILAWAR PAWAR
House Number :
Age : 42 Gender : Female
Photo Available

522 ZCN5271978
Name : Sunil Chhatri Pawar
Father's Name: Chhatri Pawar
House Number :
Age : 41 Gender : Male
Photo Available

523 ZCN6547327
Name : DILAWAR DILEMAN PAWAR
Father's Name: DILEMAN PAWAR
House Number :
Age : 40 Gender : Male
Photo Available

524 ZCN5272158
Name : Najur Anil Pawar
Father's Name: Anil Pawar
House Number :
Age : 39 Gender : Male
Photo Available

525 ZCN6836308
Name : Dinesh Dileman Pawar
Father's Name: Dileman Pawar
House Number :
Age : 40 Gender : Male
Photo Available

526 ZCN5271994
Name : RAvina Manoj Pawar
Husband's Name: Manoj Pawar
House Number :
Age : 38 Gender : Female
Photo Available

527 ZCN5272000
Name : Manoj Shaukat Pawar
Father's Name: Shaukat Pawar
House Number :
Age : 38 Gender : Male
Photo Available

528 ZCN5271986
Name : Sarla Sunil Pawar
Husband's Name: Sunil Pawar
House Number :
Age : 37 Gender : Female
Photo Available

529 ZCN5272406
Name : Maroti Haribhau Pawar
Father's Name: Haribhau Pawar
House Number :
Age : 37 Gender : Male
Photo Available

530 ZCN6836258
Name : Rashid Vilas Pawar
Father's Name: Vilas Pawar
House Number :
Age : 36 Gender : Male
Photo Available

531 ZCN5272315
Name : SApna Avinash Pawar
Husband's Name: Avinash Pawar
House Number :
Age : 35 Gender : Female
Photo Available

532 ZCN5272141
Name : Bharti Sapan Pawar
Husband's Name: Sapan Pawar
House Number :
Age : 35 Gender : Female
Photo Available

533 ZCN5272380
Name : Devrao HariBhau Pawar
Father's Name: HariBhau Pawar
House Number :
Age : 34 Gender : Male
Photo Available

534 ZCN6836316
Name : Anjana Dinesh Pawar
Husband's Name: Dinesh Pawar
House Number :
Age : 34 Gender : Female
Photo Available

535 ZCN6836282
Name : Nasita Purvadas Pawar
Husband's Name: Purvadas Pawar
House Number :
Age : 31 Gender : Female
Photo Available

536 ZCN6836225
Name : Vikki Vilas Pawar
Father's Name: Vilas Pawar
House Number :
Age : 29 Gender : Male
Photo Available

537 ZCN6836332
Name : Ravindra Miting Pawar
Father's Name: Miting Pawar
House Number :
Age : 29 Gender : Male
Photo Available

538 ZCN6836324
Name : Puja Ravindra Pawar
Husband's Name: Ravindra Pawar
House Number :
Age : 28 Gender : Female
Photo Available

539 ZCN5272422
Name : Dynaneshwar Harsing Rathod
Father's Name: Harsing Rathod
House Number :
Age : 42 Gender : Male
Photo Available

540 ZCN5272448
Name : Arun Suresh Rathod
Father's Name: Suresh Rathod
House Number :
Age : 36 Gender : Male
Photo Available

541 ZCN6836191
Name : Suvarna Mangesh Rathod
Husband's Name: Mangesh Rathod
House Number :
Age : 36 Gender : Female
Photo Available

542 ZCN6836274
Name : Manisha Arun Rathod
Husband's Name: Arun Rathod
House Number :
Age : 34 Gender : Female
Photo Available

543 ZCN6889000
Name : Ranjita Raju Rathod
Husband's Name: Raju Rathod
House Number :
Age : 32 Gender : Female
Photo Available

544 ZCN5272067
Name : Darupati Keshav Tekam
Husband's Name: Keshav Tekam
House Number :
Age : 40 Gender : Female
Photo Available

545 ZCN5272083
Name : Puja Ashok Tekam
Husband's Name: Ashok Tekam
House Number :
Age : 38 Gender : Female
Photo Available

546 ZCN6689921
Name : Chaya Sanjay Tekam
Husband's Name: Sanjay Tekam
House Number :
Age : 36 Gender : Female
Photo Available

547 ZCN5272497
Name : Sudhakar Udhav Tekam
Father's Name: Udhav Tekam
House Number :
Age : 34 Gender : Male
Photo Available

548 ZCN6690051
Name : Pravin Chandrabhan Tekam
Father's Name: Chandrabhan Tekam
House Number :
Age : 35 Gender : Male
Photo Available

549 ZCN6314066
Name : Anil Chandrabhan Tekam
Father's Name: Chandrabhan Tekam
House Number : Kinwat
Age : 33 Gender : Male
Photo Available

550 ZCN5272521
Name : Milind Charandas Umare
Father's Name: Charandas Umare
House Number :
Age : 38 Gender : Male
Photo Available

551 ZCN7656283
Name : Pranjali Vikki Pawar
Husband's Name: Vikki Pawar
House Number : -
Age : 24 Gender : Female
Photo Available

552 ZCN7687718
Name : VIKRAM ANIL ATRAM
Father's Name: ANIL ATRAM
House Number : .
Age : 22 Gender : Male
Photo Available

553 ZCN7683675
Name : NILAM HUSEN ATRAM
Father's Name: HUSEN ATRAM
House Number : .
Age : 22 Gender : Female
Photo Available

554 ZCN7608557
Name : Vikas Ramkrushna Tumram
Father's Name: Ramkrushna Tumram
House Number : 5
Age : 24 Gender : Male
Photo Available

555 ZCN7073091
Name : vandana husen atram
Husband's Name: husen atram
House Number : 8
Age : 49 Gender : Female
Photo Available

556 ZCN6945422
Name : ashawini dinesh tumaram
Husband's Name: dinesh tumaram
House Number : 17
Age : 28 Gender : Female
Photo Available

557 ZCN7074792
Name : ashwini vinayak kale
Husband's Name: vinayak kale
House Number : 21
Age : 27 Gender : Female
Photo Available

558 ZCN7073109
Name : ujwala rashid pawar
Husband's Name: rashid pawar
House Number : 22
Age : 30 Gender : Female
Photo Available

559 ZCN6945786
Name : nikesh hanuman rampure
Father's Name: hanuman rampure
House Number : 23
Age : 28 Gender : Male
Photo Available

560 ZCN6945463
Name : dewanand kawadu shiwankar
Father's Name: kawadu shiwankar
House Number : 50
Age : 30 Gender : Male
Photo Available

561 ZCN6900823
Name : KISHOR BHIMARAO TEKAM
Father's Name: BHIMARAO TEKAM
House Number : 50
Age : 31 Gender : Male
Photo Available

562 ZCN6900807
Name : PUNAM BHIMARAO TEKAM
Father's Name: BHIMARAO TEKAM
House Number : 50
Age : 29 Gender : Female
Photo Available

563 ZCN6950463
Name : nilesh chandrabhan tekam
Father's Name: chandrabhan tekam
House Number : 54
Age : 27 Gender : Male
Photo Available

564 ZCN6947014
Name : kavishwar sarjerao ramgade
Father's Name: sarjerao ramgade
House Number : 63
Age : 38 Gender : Male
Photo Available

565 ZCN6945794
Name : pratibha kavishwar ramgade
Husband's Name: kavishwar ramgade
House Number : 63
Age : 32 Gender : Female
Photo Available

566 ZCN7594138
Name : priti milind umre umre
Husband's Name: milind charandas umre
House Number : 73
Age : 33 Gender : Female
Photo Available

567 ZCN6950430
Name : praful subhash meshram
Father's Name: subhash meshram
House Number : 97
Age : 31 Gender : Male
Photo Available

568 ZCN6547285
Name : Ganesh Panjabrao Bhoyar
Father's Name: Panjabrao Bhoyar
House Number : 104
Age : 38 Gender : Male
Photo Available

569 ZCN7618473
Name : karan aatram
Father's Name: namdev motiram atram
House Number : 106
Age : 26 Gender : Male
Photo Available

570 ZCN7687742
Name : KAVADU SADUJI ATRAM
Father's Name: SADU ATRAM
House Number : 106
Age : 63 Gender : Male
Photo Available

571 ZCN6906176
Name : MAROTI BHIMARAO ATRAM
Father's Name: BHIMARAO ATRAM
House Number : 106
Age : 27 Gender : Male
Photo Available

572 ZCN7618481
Name : Rina Mohan aatram atram
Father's Name: Mohan gangaji atram
House Number : 108
Age : 23 Gender : Female
Photo Available

573 ZCN6945570
Name : pradip subhash Meshram
Father's Name: subhash meshram
House Number : 109
Age : 33 Gender : Male
Photo Available

574 ZCN6906226
Name : RAJANI OMDEV THAKARE
Father's Name: OMDEV THAKARE
House Number : 109
Age : 26 Gender : Female
Photo Available

575 ZCN7618499
Name : aditya omdev thakare
Father's Name: omdev Keshav thakare
House Number : 109
Age : 24 Gender : Male
Photo Available

576 ZCN6945489
Name : shweta raju vitaale
Father's Name: raju vitaale
House Number : 114
Age : 28 Gender : Female
Photo Available

577 ZCN7689284
Name : SHALU YUVRAJ CHAVAN
Husband's Name: YUVRAJ CHAVAN
House Number : 115
Age : 22 Gender : Female
Photo Available

578 ZCN6900799
Name : yuvaraj manik chavhan
Father's Name: manik chavhan
House Number : 115
Age : 27 Gender : Male
Photo Available

579 ZCN7650492
Name : Aishwarya Shrikrushna Bhoyar
Husband's Name: Shrikrushna Bhoyar
House Number : 122a
Age : 25 Gender : Female
Photo Available

580 ZCN6547277
Name : Archna Santosh Mundali
Husband's Name: Santosh Mundali
House Number : 124
Age : 33 Gender : Female
Photo Available

581 ZCN7687726
Name : NEHA NITESH RATHOD
Husband's Name: NITESH RATHOD
House Number : 131
Age : 22 Gender : Female
Photo Available

582 ZCN7650534
Name : Roshan Ramesh Ghosale
Father's Name: Ramesh Ghosale
House Number : 140
Age : 25 Gender : Male
Photo Available

583 ZCN7618507
Name : sushmita Ramesh ghosale ghosale
Husband's Name: roshan ghosale
House Number : 140
Age : 23 Gender : Female
Photo Available

584 ZCN6945752
Name : sudhakar uddhaw tekam
Father's Name: uddhaw tekam
House Number : 141
Age : 34 Gender : Male
Photo Available

585 ZCN6945596
Name : prabhakar uddhaw tekam
Father's Name: uddhaw tekam
House Number : 141
Age : 30 Gender : Male
Photo Available

586 ZCN6922025
Name : ARUNA NARESH MESHRAM
Husband's Name: NARESH MESHRAM
House Number : 145
Age : 32 Gender : Female
Photo Available

587 ZCN6922041
Name : KISHOR BHIMRAO TEKAM
Father's Name: BHIMRAO TEKAM
House Number : 147
Age : 31 Gender : Male
Photo Available

588 ZCN6922058
Name : VISHAL SHANKAR SURPAM
Father's Name: SHANKAR SURPAM
House Number : 148
Age : 26 Gender : Male
Photo Available

589 ZCN6921787
Name : SUNDARA RAMESH PADALE
Husband's Name: RAMESH PADALE
House Number : 150
Age : 31 Gender : Female
Photo Available

590 ZCN6921795
Name : BHARAT KISAN NEHARE
Father's Name: KISAN NEHARE
House Number : 151
Age : 44 Gender : Male
Photo Available

591 ZCN6921803
Name : SHOBHA BHARAT NEHARE
Husband's Name: BHARAT NEHARE
House Number : 152
Age : 39 Gender : Female
Photo Available

592 ZCN6922074
Name : PARISH DHANRAJ CHOUDHARI
Father's Name: DHANRAJ CHOUDHARI
House Number : 153
Age : 28 Gender : Male
Photo Available

593 ZCN7074800
Name : sharda sachin bhosale
Husband's Name: sachin bhosale
House Number : 195
Age : 29 Gender : Female
Photo Available

594 ZCN7073117
Name : ravina mahadev chavhan
Husband's Name: mahadev chavhan
House Number : 222
Age : 27 Gender : Female
Photo Available

595 ZCN6996953
Name : anita dnyaneshwar rathod
Husband's Name: dnyaneshwar rathod
House Number : 241
Age : 34 Gender : Female
Photo Available

596 ZCN6950455
Name : raju dnyaneshwar meshram
Father's Name: dnyaneshwar meshram
House Number : 248
Age : 47 Gender : Male
Photo Available

597 ZCN6908057
Name : CHANDRAKANT DNYANESHWAR KUBADE
Father's Name: DNYANESHWAR KUBADE
House Number : 249
Age : 39 Gender : Male
Photo Available

598 ZCN7617152
Name : punam husen atram atram
Father's Name: husen chendku atram
House Number : 264
Age : 25 Gender : Female
Photo Available

599 ZCN7741390
Name : Mangala Manu Ghosale
Husband's Name: Manu Ghosale
House Number : 140B
Age : 29 Gender : Female
Photo Available

600 ZCN7749302
Name : Mina Pravin Bhoyar
Husband's Name: Pravin Bhoyar
House Number : 106
Age : 32 Gender : Female
Photo Available

601 ZCN7759889
Name : Nagesh Husen Ghosale
Father's Name: Husen Ghosale
House Number : 130
Age : 25 Gender : Male
Photo Available

602 ZCN7756901
Name : Mina Vasudev atram
Father's Name: Vasudev atram
House Number : 0
Age : 21 Gender : Female
Photo Available

603 ZCN7757131
Name : Samir Manoj Pawar
Father's Name: Manoj Pawar
House Number : 128a
Age : 21 Gender : Male
Photo Available

604 ZCN7757206
Name : Kishor Gangadhar Kale
Father's Name: Gangadhar Kale
House Number : 142
Age : 23 Gender : Male
Photo Available

605 ZCN7772692
Name : Asha Vasudev Atram
Husband's Name: Vasudev Atram
House Number : 0
Age : 27 Gender : Female
Photo Available

606 ZCN7758378
Name : Puja Vasudev Atram
Father's Name: Vasudev Atram
House Number : 0
Age : 23 Gender : Female
Photo Available

607 ZCN7763857
Name : Suraj Pandurang Pawar
Father's Name: Pandurang Pawar
House Number : 136a
Age : 23 Gender : Male
Photo Available

608 ZCN7764525
Name : Anisha Hanuman Raut
Father's Name: Hanuman Raut
House Number : 108
Age : 21 Gender : Female
Photo Available

609 ZCN7764608
Name : Sushila Bhimrao Meshram
Husband's Name: Bhimrao Meshram
House Number : 0
Age : 39 Gender : Female
Photo Available

610 ZCN7790801
Name : Ayush Keshav Kumare
Father's Name: Keshav Kumare
House Number : 117
Age : 22 Gender : Male
Photo Available

611 ZCN7795917
Name : Pratibha Mithun Ghosale
Husband's Name: Mithun Ghosale
House Number : 0
Age : 34 Gender : Female
Photo Available

612 ZCN7867385
Name : AVINASH GHOTEKAR
Others: BHONU DAMDU GHOTEKAR
House Number : kinvat
Age : 25 Gender : Male
Photo Available

613 ZCN7868425
Name : Durga Shamrav Atram
Husband's Name: Shamrav Bhima Atram
House Number : 14
Age : 30 Gender : Female
Photo Available

614 ZCN7877012
Name : Amol Narayan Pawar
Father's Name: Narayan Pawar
House Number : 136a
Age : 22 Gender : Male
Photo Available

615 ZCN7056138
Name : Rajeshwar Shivram Borekar
Father's Name: Shivram Borekar
House Number : 00
Age : 32 Gender : Male
Photo Available

616 ZCN7905110
Name : ANUJ SANTOSH BHOYAR
Others: PRATIBHA SANTOSH BHOYAR
House Number : kinvat
Age : 20 Gender : Male
Photo Available

617 ZCN7905227
Name : hashina sarlad Ghosale
Father's Name: sarlad Ghosale
House Number : 137
Age : 20 Gender : Female
Photo Available

618 ZCN7935992
Name : Roshan Bharat Pimpalkar
Father's Name: Bharat Pimpalkar
House Number : 01
Age : 28 Gender : Male
Photo Available

619 ZCN7939341
Name : Durga Nitin Ramgade
Husband's Name: Nitin Ramkrushna Ramgade
House Number : Kinwat
Age : 24 Gender : Female
Photo Available

620 ZCN7940752
Name : Aekinshe Ratan Ghosale
Husband's Name: Ratan Ghosale
House Number : W/O Ratan Ankha Ghosale
Age : 53 Gender : Female
Photo Available

621 ZCN7982424
Name : Prachita Sanjay Vitale
Husband's Name: Sanjay Vitale
House Number : Kinvat
Age : 25 Gender : Female
Photo Available

622 ZCN8172991
Name : AARTI KIRAN ATRAM
Husband's Name: KIRAN ATRAM
House Number : WARD NO 2
Age : 21 Gender : Female
Photo Available

623 ZCN8173767
Name : AARTI KIRAN ATRAM
Husband's Name: KIRAN ATRAM
House Number : WARD NO 2
Age : 21 Gender : Female
Photo Available

624 ZCN8186421
Name : Durga Lakhan Ghosale
Husband's Name: Lakhan Ghosale
House Number : 0
Age : 29 Gender : Female
Photo Available

SUMMARY OF ELECTORS

A) NUMBER OF ELECTORS

		Roll Type	Roll Identification	NUMBER OF ELECTORS			
				Male	Female	Third Gender	Total
I	Original	Mother Roll	Draft Electoral Roll prepared under Special Intensive Revision - 2026	315	309	0	624
				315	309	0	624

Issued by Electoral Registration Office