ELECTORAL ROLL 2026 S13 Maharashtra

No. Name and Reservation Status of Assembly Constituency : 77 - RALEGAON (ST) (RESERVED)	Part No. : 184
No. Name and Reservation Status of Parliamentary Constituency(ies) in which the Assembly Constituency is located : 14 - YAVATMAL-WASHIM (GEN)	

1. Details of Revision

Year of Revision	2026
Qualifying Date	01-10-2026
Type of revision	Special Intensive Revision 2026
Date of Publication	31-08-2026

Roll Identification

Draft Electoral Roll prepared under Special Intensive Revision - 2026

2. Details of part and polling area

No. and name of sections in the part

1-Sonkhas
2-Tapalheti
3-Belapur

Main Town or Village	: SONKHAS
Police Station	: YAVATMAL GRAMIN
Taluka	: KALAMB
District	: YAVATMAL
Pin code	: 445401

3. Polling Station Details

No. and Name of Polling Station :	Type of Polling Station (Male/Female/General)	General
184 - Sonkhas **Address of Polling Station :** Z. P. Primary School, Room No 1, Tapalheti (Sonkhas)	Number of Auxiliary Polling Stations in this part :	0

4. NUMBER OF ELECTORS

Starting Serial No.	Ending Serial No.	Net Electors			
		Male	Female	Third Gender	Total
1	483	253	230	0	483

Issued by Electoral Registration Office

Nazri Naksha

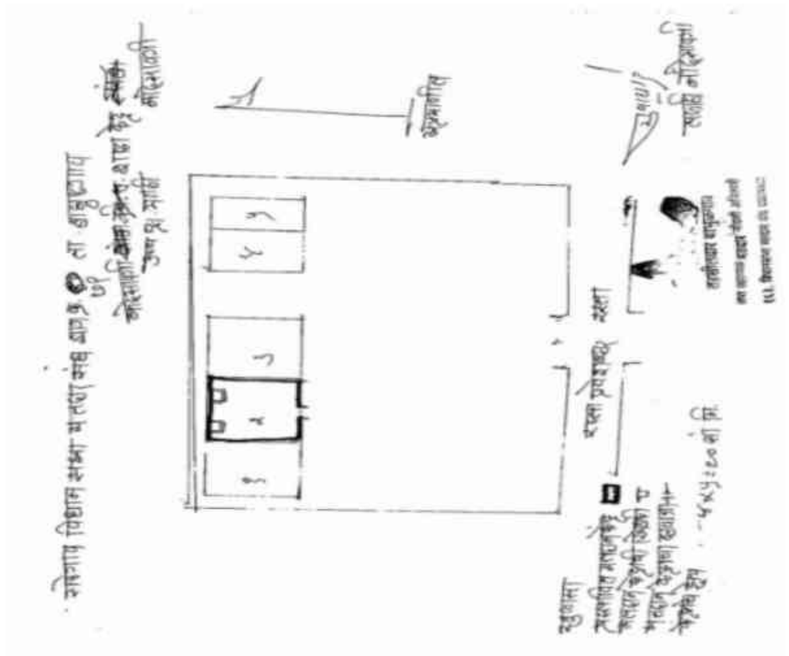

Google Map View



Polling Station Building Front View



Polling Station Front View



Cad View



Key MAP View

1 ZCN6760094
Name : dilip domaji arbat
Father's Name: domaji arbat
House Number :
Age : 33 Gender : Male
Photo Available

2 ZCN6690192
Name : Amol Gunvantrrao Argade
Father's Name: Gunvantrrao Argade
House Number :
Age : 31 Gender : Male
Photo Available

3 ZCN6760243
Name : Charandas bhaurav Atram
Father's Name: bhaurav Atram
House Number :
Age : 36 Gender : Male
Photo Available

4 ZCN6760219
Name : laxmi charandas Atram
Husband's Name: charandas Atram
House Number :
Age : 32 Gender : Female
Photo Available

5 ZCN5070123
Name : Arjun Balkrishna Chavare
Father's Name: Balkrishna Chavare
House Number :
Age : 39 Gender : Male
Photo Available

6 ZCN6724363
Name : Kavita Dhanraj Chavare
Husband's Name: Dhanraj Chavare
House Number :
Age : 39 Gender : Female
Photo Available

7 ZCN6724389
Name : Kavita Vijay Chavare
Husband's Name: Vijay Chavare
House Number :
Age : 35 Gender : Female
Photo Available

8 ZCN5070180
Name : Nakul Balkrishna Chavare
Father's Name: Balkrishna Chavare
House Number :
Age : 34 Gender : Male
Photo Available

9 ZCN6760045
Name : savita arjun chaware
Husband's Name: arjun chaware
House Number :
Age : 36 Gender : Female
Photo Available

10 ZCN6760300
Name : vandana nakul chaware
Husband's Name: nakul chaware
House Number :
Age : 30 Gender : Female
Photo Available

11 ZCN6836654
Name : Ranjana uttam Dandekar
Husband's Name: uttam Dandekar
House Number :
Age : 33 Gender : Female
Photo Available

12 ZCN6690184
Name : Sunanda Gariba Dharade
Husband's Name: Gariba Dharade
House Number :
Age : 30 Gender : Female
Photo Available

13 ZCN6690176
Name : Praful Amrutrao Dole
Father's Name: Amrutrao Dole
House Number :
Age : 31 Gender : Male
Photo Available

14 ZCN6316095
Name : Ramprasad Kawadu Gadekar
Father's Name: Kawadu Gadekar
House Number :
Age : 32 Gender : Male
Photo Available

15 ZCN6760276
Name : Abhiman ramchandra Gadekar
Father's Name: ramchandra Gadekar
House Number :
Age : 31 Gender : Male
Photo Available

16 ZCN6454920
Name : Manda Shravan Ghatol
Husband's Name: Shravan Ghatol
House Number :
Age : 41 Gender : Female
Photo Available

17 ZCN6690168
Name : Manda Madan Ghatol
Husband's Name: Madan Ghatol
House Number :
Age : 39 Gender : Female
Photo Available

18 ZCN6760086
Name : kailash keshao Godankar
Father's Name: keshao Godankar
House Number :
Age : 29 Gender : Male
Photo Available

19 ZCN6760201
Name : chintaman keshavarao godhankar
Father's Name: keshavarao godhankar
House Number :
Age : 30 Gender : Male
Photo Available

20 ZCN6760060
Name : subhash santosh kakade
Father's Name: santosh kakade
House Number :
Age : 32 Gender : Male
Photo Available

21 ZCN6548168
Name : Mayur Dipak Kakade
Father's Name: Dipak Kakade
House Number :
Age : 31 Gender : Male
Photo Available

22 ZCN6836639
Name : Maya Ashok kakade
Husband's Name: Ashok kakade
House Number :
Age : 29 Gender : Female
Photo Available

23 ZCN6454904
Name : Govardhan Manik Kale
Father's Name: Manik Kale
House Number :
Age : 42 Gender : Male
Photo Available

24 ZCN6724355
Name : Geeta Aananda Kale
Husband's Name: Aananda Kale
House Number :
Age : 41 Gender : Female
Photo Available

25 ZCN6724371
Name : Savita Anil Kale
Husband's Name: Anil Kale
House Number :
Age : 38 Gender : Female
Photo Available

26 ZCN6454912
Name : Radha Govardhan Kale
Husband's Name: Govardhan Kale
House Number :
Age : 35 Gender : Female
Photo Available

27 ZCN6724322
Name : Srikhushna Jayvant Kale
Father's Name: Jayvant Kale
House Number :
Age : 34 Gender : Male
Photo Available

28 ZCN6724330
Name : Aakash Gunvant Kale
Father's Name: Gunvant Kale
House Number :
Age : 31 Gender : Male
Photo Available

29 ZCN6724348
Name : Pravin Ankush Kale
Father's Name: Ankush Kale
House Number :
Age : 30 Gender : Male
Photo Available

30 ZCN6760037
Name : lalita sanjay khadaki
Husband's Name: sanjay khadaki
House Number :
Age : 33 Gender : Female
Photo Available

31 ZCN6317184
Name : Durga Vasanta Mandhare
Husband's Name: Vasanta Mandhare
House Number :
Age : 41 Gender : Female
Photo Available

32 ZCN6760284
Name : Vilas raju Mandhare
Father's Name: raju Mandhare
House Number :
Age : 33 Gender : Male
Photo Available

33 ZCN6548010
Name : Indira Vasanta Meshram
Husband's Name: Vasanta Meshram
House Number :
Age : 39 Gender : Female
Photo Available

34 ZCN6760193
Name : shravan husen meshram
Father's Name: husen meshram
House Number :
Age : 29 Gender : Male
Photo Available

35 ZCN6317150
Name : Pravin Kisan Pane
Father's Name: Kisan Pane
House Number :
Age : 38 Gender : Male
Photo Available

36 ZCN6690200
Name : Vaishali Pravin Pane
Husband's Name: Pravin Pane
House Number :
Age : 34 Gender : Female
Photo Available

37 ZCN6547988
Name : Anita Dashrath Pawar
Husband's Name: Dashrath Pawar
House Number :
Age : 41 Gender : Female
Photo Available

38 ZCN6798052
Name : Archana Subhash Sathe
Husband's Name: Subhash Sathe
House Number :
Age : 43 Gender : Female
Photo Available

39 ZCN6760003
Name : indukala rupesh tekam
Husband's Name: rupesh tekam
House Number :
Age : 40 Gender : Female
Photo Available

40 ZCN6760078
Name : kavita kanha tekam
Husband's Name: kanha tekam
House Number :
Age : 36 Gender : Female
Photo Available

41 ZCN6760052
Name : kanu sukinath tekam
Father's Name: sukinath tekam
House Number :
Age : 36 Gender : Male
Photo Available

42 ZCN6836647
Name : mala baliram Tekam
Husband's Name: baliram Tekam
House Number :
Age : 33 Gender : Female
Photo Available

43 ZCN6760144
Name : ratnmala purushottam waghamare
Husband's Name: purushottam waghamare
House Number :
Age : 33 Gender : Female
Photo Available

44 ZCN6760151
Name : Hiraman bhimarao waghamare
Father's Name: bhimarao waghamare
House Number :
Age : 29 Gender : Male
Photo Available

45 ZCN7002421
Name : sachin sadashiv chavare
Father's Name: sadashiv chavare
House Number : 01
Age : 27 Gender : Male
Photo Available

46 ZCN7002652
Name : akshay ankush kakade
Father's Name: ankush kakade
House Number : 01
Age : 26 Gender : Male
Photo Available

47 ZCN7040579
Name : kundlik manik kale
Father's Name: manik kale
House Number : 01
Age : 27 Gender : Male
Photo Available

48 ZCN7102965
Name : lata lonsawale
Husband's Name: lakshaman lonsawale
House Number : 01
Age : 39 Gender : Female
Photo Available

49 ZCN7002520
Name : vina devidas lonsawale
Husband's Name: devidas lonsawale
House Number : 01
Age : 34 Gender : Female
Photo Available

50 CZM0827535
Name : Gopal Devabaji Dole
Father's Name: Devabaji Dole
House Number : 1
Age : 53 Gender : Male
Photo Available

51 CZM0828632
Name : Madan Devabaji Dole
Father's Name: Devabaji Dole
House Number : 1
Age : 46 Gender : Male
Photo Available

52 ZCN7505894
Name : CHETAN YEVALE
Father's Name: ARUN YEVALE
House Number : Ward no 1
Age : 26 Gender : Male
Photo Available

53 CZM0828913
Name : Maya Gopalrao Dole
Husband's Name: Gopalrao Dole
House Number : 2
Age : 51 Gender : Female
Photo Available

54 ZCN1308600
Name : Devidas Nagorav Ghatole
Father's Name: Nagorav Ghatole
House Number : 03
Age : 39 Gender : Male
Photo Available

55 CZM0797985
Name : Nagorav Tanba Ghatol
Father's Name: Tanba Ghatol
House Number : 3
Age : 75 Gender : Male
Photo Available

56 CZM0828699
Name : Janabai Govinda Ghatole
Husband's Name: Govinda Ghatole
House Number : 3
Age : 86 Gender : Female
Photo Available

57 CZM0799049
Name : Ramesh Govinda Ghatole
Father's Name: Govinda Ghatole
House Number : 3
Age : 54 Gender : Male
Photo Available

58 ZCN7256696
Name : Shravan Govinda Ghatole
Father's Name: Govinda Ghatole
House Number : 3
Age : 50 Gender : Male
Photo Available

59 CZM0799221
Name : Mainabai Nagorav Pane
Husband's Name: Nagorav Pane
House Number : 3
Age : 96 Gender : Female
Photo Available

60 ZCN1308642
Name : Manohar Punjaram Ghatole
Father's Name: Punjaram Ghatole
House Number : 04
Age : 45 Gender : Male
Photo Available

61 ZCN1308618
Name : Pandit Punjaram Ghatole
Father's Name: Punjaram Ghatole
House Number : 04
Age : 45 Gender : Male
Photo Available

62 CZM0798488
Name : Raghoji Tanba Ghatol
Father's Name: Tanba Ghatol
House Number : 4
Age : 80 Gender : Male
Photo Available

63 CZM0798348
Name : Chandrabhaga Punjaran Ghatol
Husband's Name: Punjaram Ghatol
House Number : 4
Age : 79 Gender : Female
Photo Available

64 CZM0798355
Name : Sakhubai Raghoji Ghatol
Husband's Name: Raghoji Ghatol
House Number : 4
Age : 73 Gender : Female
Photo Available

65 CZM0798363
Name : Shevantabai Nagorav Ghatol
Husband's Name: Nagorav Ghatol
House Number : 4
Age : 71 Gender : Female
Photo Available

66 CZM0828707
Name : Uma Ramesh Ghatol
Husband's Name: Ramesh Ghatol
House Number : 4
Age : 49 Gender : Female
Photo Available

67 CZM0797449
Name : Gokul Raghoji Ghatol
Father's Name: Raghoji Ghatol
House Number : 4
Age : 46 Gender : Male
Photo Available

68 ZCN1308626
Name : Gulab Raghoji Ghatol
Father's Name: Raghoji Ghatol
House Number : 4
Age : 43 Gender : Male
Photo Available

69 CZM0796094
Name : Dada Rao Domajee Kalokar
Father's Name: Domajee Kalokar
House Number : 4a
Age : 55 Gender : Male
Photo Available

70 CZM0828541
Name : Shakuntala Dada Rao Kalokar
Father's Name: Dada Rao Kalokar
House Number : 4a
Age : 53 Gender : Female
Photo Available

71 CZM0798579
Name : Ranjana Champatrao Argade
Husband's Name: Champatrao Argade
House Number : 5
Age : 68 Gender : Female
Photo Available

72 CZM0799320
Name : Seeta Gokul Argade
Husband's Name: Gokul Argade
House Number : 5
Age : 46 Gender : Female
Photo Available

73 ZCN7256621
Name : Tulsabai Laxman Mandhare
Husband's Name: Laxman Mandhare
House Number : 6
Age : 85 Gender : Female
Photo Available

74 ZCN1309541
Name : Gajanan Vasanta Mandhare
Father's Name: Vasanta Mandhare
House Number : 6
Age : 37 Gender : Male
Photo Available

75 CZM0795419
Name : Datta Laxman Modhare
Father's Name: Laxman Modhare
House Number : 6
Age : 43 Gender : Male
Photo Available

76 CZM0797472
Name : Nanda Raju Mandhare
Husband's Name: Raju Mandhare
House Number : 7
Age : 60 Gender : Female
Photo Available

77 ZCN7256464
Name : Gunvant Devab Argade
Father's Name: Devab Argade
House Number : 9
Age : 58 Gender : Male
Photo Available

78 CZM0828731
Name : Rekha Gunvanta Argade
Husband's Name: Gunvanta Argade
House Number : 9
Age : 56 Gender : Female
Photo Available

79 CZM0798421
Name : Sakhubai Sham Rao Kakde
Husband's Name: Sham Rao Kakde
House Number : 10
Age : 86 Gender : Female
Photo Available

80 CZM0799155
Name : Indubai Deepak Kakde
Husband's Name: Deepak Kakde
House Number : 10
Age : 47 Gender : Female
Photo Available

81 ZCN1308634
Name : Ravindra Sham Rao Kakde
Father's Name: Sham Rao Kakde
House Number : 10
Age : 43 Gender : Male
Photo Available

82 ZCN1326933
Name : Bhupendra Nanaji Kale
Father's Name: Nanaji Kale
House Number : 10
Age : 40 Gender : Male
Photo Available

83 CZM0828723
Name : Vachachhalabai Raghoji Argade
Husband's Name: Raghoji Argade
House Number : 12
Age : 60 Gender : Female
Photo Available

84 ZCN6209266
Name : Subhash Devrao Kalokar
Father's Name: Devrao Kalokar
House Number : 12
Age : 45 Gender : Male
Photo Available

85 ZCN1308659
Name : Prakash Devrao Kalokar
Father's Name: Devrao Kalokar
House Number : 12
Age : 40 Gender : Male
Photo Available

86 ZCN1308816
Name : Kavita Balu Kalokar
Husband's Name: Balu Kalokar
House Number : 13
Age : 39 Gender : Female
Photo Available

87 CZM0828046
Name : Vaman Rao Naththuji Bhad
Father's Name: Naththuji Bhad
House Number : 14
Age : 79 Gender : Male
Photo Available

88 CZM0827923
Name : Vasanta Vaman Rao Bhad
Father's Name: Vaman Rao Bhad
House Number : 14
Age : 63 Gender : Male
Photo Available

89 CZM1646520
Name : Suresh Waman Bhad
Father's Name: Waman Bhad
House Number : 14
Age : 54 Gender : Male
Photo Available

90 CZM0828749
Name : Shobha Suresh Bhad
Husband's Name: Suresh Bhad
House Number : 14
Age : 52 Gender : Female
Photo Available

91 ZCN5016142
Name : Nitu Vasanta Bhad
Husband's Name: Vasanta Bhad
House Number : 14
Age : 37 Gender : Female
Photo Available

92 CZM0797696
Name : Amrit Mahadev Kalokar
Father's Name: Mahadev Kalokar
House Number : 15
Age : 68 Gender : Male
Photo Available

93 CZM0798454
Name : Shantabai Amrit Kalokar
Husband's Name: Amrit Kalokar
House Number : 15
Age : 65 Gender : Female
Photo Available

94 CZM0799197
Name : Sunanda Mohan Ghatol
Husband's Name: Mohan Ghatol
House Number : 16
Age : 46 Gender : Female
Photo Available

95 ZCN1308808
Name : Rajendra Chandrabhan Lonasavale
Husband's Name: Chandrabhan Lonasavale
House Number : 19
Age : 35 Gender : Female
Photo Available

96 ZCN0385400
Name : Babulal Shalu Lonasavale
Father's Name: Shalu Lonasavale
House Number : 20
Age : 71 Gender : Male
Photo Available

97 CZM0797860
Name : P Ramila Babulal Lonasavale
Husband's Name: Babulal Lonasavale
House Number : 20
Age : 66 Gender : Female
Photo Available

98 CZM0798017
Name : Vitthal Shalu Lonasavale
Father's Name: Shalu Lonasavale
House Number : 20
Age : 64 Gender : Male
Photo Available

99 CZM0798033
Name : Geeta Vitthal Lonasavale
Husband's Name: Vitthal Lonasavale
House Number : 20
Age : 59 Gender : Female
Photo Available

100 ZCN1309517
Name : Laxman Vitthal Lonasavale
Father's Name: Vitthal Lonasavale
House Number : 20
Age : 45 Gender : Male
Photo Available

101 CZM0797456
Name : Ashok Vitthal Lonasavale
Father's Name: Vitthal Lonasavale
House Number : 20
Age : 43 Gender : Male
Photo Available

102 ZCN7256704
Name : Shanta Vasanta Tekam
Husband's Name: Vasanta Tekam
House Number : 21
Age : 54 Gender : Female
Photo Available

103 ZCN5016217
Name : Rupesh Vasant Tekam
Father's Name: Vasant Tekam
House Number : 21
Age : 34 Gender : Male
Photo Available

104 CZM0798652
Name : Amrit Bondaraji Dole
Father's Name: Bondaraji Dole
House Number : 22
Age : 63 Gender : Male
Photo Available

105 CZM0799171
Name : Anusaya Amrit Dole
Husband's Name: Bodaraji Dole
House Number : 22
Age : 58 Gender : Female
Photo Available

106 ZCN1308709
Name : Manoharrao Amrut Rao Dole
Father's Name: Amrut Rao Dole
House Number : 22
Age : 35 Gender : Male
Photo Available

107 ZCN7256605
Name : Bhaurav Balkrishna Sathe
Father's Name: Balkrishna Sathe
House Number : 24
Age : 73 Gender : Male
Photo Available

108 ZCN7256613
Name : Sakhubai Bhaurav Sathe
Husband's Name: Bhaurav Sathe
House Number : 24
Age : 71 Gender : Female
Photo Available

109 ZCN0385488
Name : Rajesh Bhaurav Sathe
Father's Name: Bhaurav Sathe
House Number : 24
Age : 50 Gender : Male
Photo Available

110 CZM1645993
Name : Archana Rajesh Sathe
Husband's Name: Rajesh Sathe
House Number : 24
Age : 49 Gender : Female
Photo Available

111 ZCN7256720
Name : Vilas Amrit Yavale
Father's Name: Amrit Yavale
House Number : 25
Age : 52 Gender : Male
Photo Available

112 CZM1646009
Name : Venutai Vilas Yavale
Husband's Name: Vilas Yavale
House Number : 25
Age : 49 Gender : Female
Photo Available

113 CZM0796573
Name : Gunvant Tanba Ghatol
Father's Name: Tanba Ghatol
House Number : 27
Age : 68 Gender : Male
Photo Available

114 ZCN7256415
Name : Sham Rao Balkrishna Sathe
Father's Name: Balkrishna Sathe
House Number : 27
Age : 66 Gender : Male
Photo Available

115 CZM0799148
Name : Shantabai Sham Rao Sathe
Husband's Name: Sham Rao Sathe
House Number : 27
Age : 61 Gender : Female
Photo Available

116 CZM1646611
Name : Bhagabai Sham Rao Kakde
Father's Name: Sham Rao Kakde
House Number : 30
Age : 86 Gender : Female
Photo Available

117 CZM0828814
Name : Deepak Sham Rao Kakde
Father's Name: Sham Rao Kakde
House Number : 30
Age : 52 Gender : Male
Photo Available

118 CZM0799130
Name : Bainabai Chhagan Sathe
Husband's Name: Chhagan Sathe
House Number : 32
Age : 61 Gender : Female
Photo Available

119 ZCN1309137
Name : Prakash Bapurao Sathe
Father's Name: Bapurao Sathe
House Number : 32
Age : 50 Gender : Male
Photo Available

120 CZM0829184
Name : Subhash Chhagan Sathe
Father's Name: Chhagan Sathe
House Number : 32
Age : 48 Gender : Male
Photo Available

121 CZM0799080
Name : Gowardhan Chhaganlal Sathe
Father's Name: Chhaganlal Sathe
House Number : 32
Age : 46 Gender : Male
Photo Available

122 CZM0799189
Name : Sunita Subhash Sathe
Husband's Name: Subhash Sathe
House Number : 32
Age : 45 Gender : Female
Photo Available

123 ZCN1309145
Name : Sandeep Chhaganrao Sathe
Father's Name: Chhaganrao Sathe
House Number : 32
Age : 35 Gender : Male
Photo Available

124 CZM0797936
Name : Hussain Jaitu Mesram
Father's Name: Jaitu Mesram
House Number : 33
Age : 51 Gender : Male
Photo Available

125 CZM0796227
Name : Ramesh Jaitu Mesram
Father's Name: Jaitu Mesram
House Number : 33
Age : 43 Gender : Male
Photo Available

126 ZCN7256639
Name : Vasudev Raoji Mesram
Father's Name: Raoji Mesram
House Number : 36
Age : 71 Gender : Male
Photo Available

127 ZCN7256647
Name : Panchafula Vasudev Mesram
Husband's Name: Raoji Mesram
House Number : 36
Age : 66 Gender : Female
Photo Available

128 ZCN0385640
Name : Paikabai Ram Krishna Gadekar
Husband's Name: Ram Krishna Gadekar
House Number : 37
Age : 71 Gender : Female
Photo Available

129 CZM0797381
Name : Mahadev Ramdas Sakrapure
Father's Name: Ramdas Sakrapure
House Number : 37
Age : 54 Gender : Male
Photo Available

130 CZM0797803
Name : Girja Mahadev Sakrapure
Husband's Name: Mahadev Sakrapure
House Number : 37
Age : 49 Gender : Female
Photo Available

131 ZCN1326867
Name : Reshmabai Suy Rbhan Tekam
Husband's Name: Suy Rbhan Tekam
House Number : 38
Age : 80 Gender : Female
Photo Available

132 CZM0796599
Name : Datta Suy Rbhan Tekam
Father's Name: Suy Rbhan Tekam
House Number : 38
Age : 55 Gender : Male
Photo Available

133 CZM0796250
Name : Meera Shankar Tekam
Husband's Name: Shankar Tekam
House Number : 38
Age : 46 Gender : Female
Photo Available

134 ZCN7256654
Name : Yashoda P Rabhu Varankar
Father's Name: P Rabhu Varankar
House Number : 38
Age : 53 Gender : Female
Photo Available

135 CZM0796417
Name : Yashoda Parasram Tekam
Husband's Name: Parasram Tekam
House Number : 38a
Age : 55 Gender : Female
Photo Available

136 CZM0798124
Name : Uttam Pandurang Tekam
Father's Name: Pandurang Tekam
House Number : 39
Age : 71 Gender : Male
Photo Available

137 CZM0798165
Name : Vithabai Uttam Tekam
Husband's Name: Uttam Tekam
House Number : 39
Age : 69 Gender : Female
Photo Available

138 CZM0798876
Name : Diwakar Uttam Tekam
Father's Name: Uttam Tekam
House Number : 39
Age : 45 Gender : Male
Photo Available

139 ZCN3501806
Name : Vachachhala Mahadev Ramgade
Husband's Name: Mahadev Ramgade
House Number : 41
Age : 81 Gender : Female
Photo Available

140 ZCN1309152
Name : Bhimrao Bafunya Waghmare
Father's Name: Bafunya Waghmare
House Number : 41a
Age : 59 Gender : Male
Photo Available

141 CZM0798173
Name : Shakuntala Bhimrao Waghmare
Husband's Name: Bhimrao Waghmare
House Number : 41a
Age : 59 Gender : Female
Photo Available

142 CZM0797175
Name : Chand Rakala Sukinath Tekam
Husband's Name: Sukinath Tekam
House Number : 42
Age : 71 Gender : Female
Photo Available

143 CZM0829168
Name : Shanta Shivram Mesram
Husband's Name: Shivram Mesram
House Number : 43
Age : 86 Gender : Female
Photo Available

144 CZM0796961
Name : Kavdu Devji Gadekar
Father's Name: Devji Gadekar
House Number : 43a
Age : 72 Gender : Male
Photo Available

145 CZM0828558
Name : Janabai Kavdu Gadekar
Husband's Name: Kavdu Gadekar
House Number : 43a
Age : 67 Gender : Female
Photo Available

146 CZM0828533
Name : Hanuman Kavdu Gadekar
Father's Name: Kavdu Gadekar
House Number : 43a
Age : 45 Gender : Male
Photo Available

147 ZCN1308675
Name : Tukaram Kavdu Gadekar
Father's Name: Kavdu Gadekar
House Number : 43a
Age : 40 Gender : Male
Photo Available

148 ZCN1308667
Name : Jayanti Hanuman Gadekar
Husband's Name: Hanuman Gadekar
House Number : 43a
Age : 38 Gender : Female
Photo Available

149 CZM0798397
Name : Balkrishna Govinda Atram
Father's Name: Govinda Atram
House Number : 43b
Age : 80 Gender : Male
Photo Available

150 CZM0798504
Name : Layjabai Balkrishna Atram
Husband's Name: Balkrishna Atram
House Number : 43b
Age : 71 Gender : Female
Photo Available

151 CZM0798561
Name : Aroon Balkrishna Atram
Father's Name: Balkrishna Atram
House Number : 43b
Age : 47 Gender : Male
Photo Available

152 CZM0798884
Name : Sugandha Aruna Atram
Husband's Name: Aruna Atram
House Number : 43b
Age : 45 Gender : Female
Photo Available

153 ZCN0385775
Name : Tukaram Ramkrishna Rampure
Father's Name: Ramkrishna Rampure
House Number : 44
Age : 51 Gender : Male
Photo Available

154 CZM0797142
Name : Vandana Tukaram Rampure
Husband's Name: Tukaram Rampure
House Number : 44
Age : 46 Gender : Female
Photo Available

155 CZM0797183
Name : Suman Bapurao Chandekar
Husband's Name: Bapurao Chandekar
House Number : 45
Age : 66 Gender : Female
Photo Available

156 CZM0798918
Name : Sonba Keshav Kaprekar
Father's Name: Keshav Kaprekar
House Number : 46
Age : 77 Gender : Male
Photo Available

157 ZCN7256662
Name : Sambha Bhimrao Tekam
Father's Name: Bhimrao Tekam
House Number : 48
Age : 61 Gender : Male
Photo Available

158 ZCN7256670
Name : Panchafula Sambha Tekam
Husband's Name: Sambha Tekam
House Number : 48
Age : 56 Gender : Female
Photo Available

159 CZM0828715
Name : Bhutu Maroti Lonasavale
Father's Name: Maroti Lonasavale
House Number : 51
Age : 44 Gender : Male
Photo Available

160 CZM0828897
Name : Gokul Shamraoji Sathe
Father's Name: Shamraoji Sathe
House Number : 51
Age : 41 Gender : Male
Photo Available

161 CZM0798140
Name : Letu Vaghu Waghmare
Father's Name: Vaghu Waghmare
House Number : 53
Age : 80 Gender : Male
Photo Available

162 CZM0799072
Name : Suy Rbhan Vaghu Waghmare
Father's Name: Vaghu Waghmare
House Number : 53
Age : 76 Gender : Male
Photo Available

163 CZM0798157
Name : Radha Bai Letu Waghmare
Father's Name: Letu Waghmare
House Number : 53
Age : 75 Gender : Female
Photo Available

164 ZCN0385953
Name : Kaushalya Suryabhan Waghmare
Husband's Name: Suryabhan Waghmare
House Number : 53
Age : 71 Gender : Female
Photo Available

165 CZM0796946
Name : Bhimrao Letu Waghmare
Father's Name: Letu Waghmare
House Number : 53
Age : 55 Gender : Male
Photo Available

166 CZM0797753
Name : Durgabai Bhimrao Waghmare
Husband's Name: Bhimrao Waghmare
House Number : 53
Age : 53 Gender : Female
Photo Available

167 CZM0797191
Name : Subhash Suryabhan Waghmare
Father's Name: Suryabhan Waghmare
House Number : 53
Age : 43 Gender : Male
Photo Available

168 CZM0797704
Name : Vachachhalabai Maroti Ghodam
Husband's Name: Maroti Ghodam
House Number : 54
Age : 71 Gender : Female
Photo Available

169 CZM0797670
Name : Shravan Maroti Ghodam
Father's Name: Maroti Ghodam
House Number : 54
Age : 45 Gender : Male
Photo Available

170 CZM0828566
Name : Sahebrao Maroti Ghodam
Father's Name: Maroti Ghodam
House Number : 54
Age : 43 Gender : Male
Photo Available

171 CZM0799122
Name : Sadhna Gowardhan Sathe
Husband's Name: Gowardhan Sathe
House Number : 54
Age : 42 Gender : Female
Photo Available

172 ZCN1308691
Name : Vishnu Namdev Tekam
Father's Name: Namdev Tekam
House Number : 54
Age : 48 Gender : Male
Photo Available

173 ZCN1308683
Name : Sunanda Vishnu Tekam
Husband's Name: Vishnu Tekam
House Number : 54
Age : 45 Gender : Female
Photo Available

174 ZCN0385983
Name : Bhaurao Mukinda Atram
Father's Name: Mukinda Atram
House Number : 55
Age : 58 Gender : Male
Photo Available

175 CZM0797886
Name : Reshama Bhaurav Atram
Husband's Name: Bhaurav Atram
House Number : 55
Age : 55 Gender : Female
Photo Available

176 CZM0797878
Name : Fulvanti Keshav Godanakar
Husband's Name: Keshav Godanakar
House Number : 61
Age : 51 Gender : Female
Photo Available

177 CZM0827964
Name : Babarao Ganpat Gahat
Father's Name: Ganpat Gahat
House Number : 71a
Age : 62 Gender : Male
Photo Available

178 ZCN1309343
Name : Nanobai Babara Gahat
Husband's Name: Babara Gahat
House Number : 71a
Age : 56 Gender : Female
Photo Available

179 ZCN7009269
Name : santosh pandhari lonkar
Father's Name: pandhari lonkar
House Number : 75
Age : 29 Gender : Male
Photo Available

180 CZM0797134
Name : Mainabai Santosh Kakde
Husband's Name: Santosh Kakde
House Number : 85
Age : 65 Gender : Female
Photo Available

181 ZCN6978837
Name : ajay bhimrao waghamare
Father's Name: bhimrao waghamare
House Number : 151
Age : 30 Gender : Male
Photo Available

182 ZCN6979173
Name : akshay bhimrao Waghmare
Father's Name: bhimrao waghmare
House Number : 151
Age : 25 Gender : Male
Photo Available

183 CZM0827915
Name : Gariba Prakash Dharade
Father's Name: Prakash Dharade
House Number : 201
Age : 43 Gender : Male
Photo Available

184 ZCN0387244
Name : Ankush Champatrao Kakde
Father's Name: Champatrao Kakde
House Number : 212
Age : 56 Gender : Male
Photo Available

185 CZM0799106
Name : Suman Ankush Kakde
Husband's Name: Ankush Kakde
House Number : 212
Age : 54 Gender : Female
Photo Available

186 CZM0829127
Name : Kausabai Ramesh Avathade
Husband's Name: Ramesh Avathade
House Number : 216
Age : 68 Gender : Female
Photo Available

187 CZM0828806
Name : Nanaji Ganpat Kale
Father's Name: Ganpat Kale
House Number : 217
Age : 75 Gender : Male
Photo Available

188 CZM0795906
Name : Kashinath Vithoba Kale
Father's Name: Vithoba Kale
House Number : 217
Age : 75 Gender : Male
Photo Available

189 ZCN5154216
Name : Parvatabai Kashinath Kale
Husband's Name: Kashinath Kale
House Number : 217
Age : 68 Gender : Female
Photo Available

190 ZCN7256480
Name : Kisanbai Nanaji Kale
Husband's Name: Nanaji Kale
House Number : 217
Age : 65 Gender : Female
Photo Available

191 ZCN1309087
Name : Sanjay Nanaji Kale
Father's Name: Nanaji Kale
House Number : 217
Age : 46 Gender : Male
Photo Available

192 CZM0828798
Name : Sudam Nanaji Kale
Father's Name: Nanaji Kale
House Number : 217
Age : 44 Gender : Male
Photo Available

193 CZM0796524
Name : Ganesh Kashinath Kale
Father's Name: Kashinath Kale
House Number : 217
Age : 43 Gender : Male
Photo Available

194 ZCN1309046
Name : Deepali Sanjay Kale
Husband's Name: Sanjay Kale
House Number : 217
Age : 40 Gender : Female
Photo Available

195 ZCN1309053
Name : Anil Nanaji Kale
Father's Name: Nanaji Kale
House Number : 217
Age : 39 Gender : Male
Photo Available

196 ZCN4110292
Name : Durgabai Ganesh Kale
Husband's Name: Ganesh Kale
House Number : 217
Age : 35 Gender : Female
Photo Available

197 CZM0828251
Name : Jaivant Ramajee Kale
Father's Name: Ramajee Kale
House Number : 218
Age : 71 Gender : Male
Photo Available

198 CZM0828186
Name : Gunvant Ramajee Kale
Father's Name: Ramajee Kale
House Number : 218
Age : 61 Gender : Male
Photo Available

199 ZCN7256498
Name : Sulochana Jaivant Kale
Husband's Name: Jaivant Kale
House Number : 218
Age : 60 Gender : Female
Photo Available

200 CZM0829135
Name : Chand Rabhaga Gunvant Kale
Husband's Name: Gunvant Kale
House Number : 218
Age : 58 Gender : Female
Photo Available

201 CZM0828244
Name : Sanjay Jaswant Kale
Father's Name: Jaivant Kale
House Number : 218
Age : 44 Gender : Male
Photo Available

202 ZCN1308998
Name : Arjun Jayvantrao Kale
Father's Name: Jayvantrao Kale
House Number : 218
Age : 36 Gender : Male
Photo Available

203 CZM0829036
Name : Anusaya Hiraman Kale
Husband's Name: Hiraman Kale
House Number : 219
Age : 62 Gender : Female
Photo Available

204 CZM0828921
Name : Gulab Ramajee Kale
Father's Name: Ramajee Kale
House Number : 220
Age : 67 Gender : Male
Photo Available

205 CZM0829051
Name : Mainabai Gulab Kale
Husband's Name: Gulab Kale
House Number : 220
Age : 66 Gender : Female
Photo Available

206 ZCN1309079
Name : Vijay Gulab Rao Kale
Father's Name: Gulab Rao Kale
House Number : 220
Age : 38 Gender : Male
Photo Available

207 ZCN7256522
Name : Kisna Ganpat Kakde
Father's Name: Ganpat Kakde
House Number : 222
Age : 61 Gender : Male
Photo Available

208 CZM0829101
Name : Jyoti Kisna Kakde
Husband's Name: Kisna Kakde
House Number : 222
Age : 55 Gender : Female
Photo Available

209 CZM0797951
Name : Vijay Devabaji Chavare
Father's Name: Devabaji Chavare
House Number : 223
Age : 43 Gender : Male
Photo Available

210 CZM0828236
Name : Ajabrao Ganpat Kakde
Father's Name: Ganpat Kakde
House Number : 223
Age : 71 Gender : Male
Photo Available

211 ZCN7256530
Name : Ambadas Raghoji Arabat
Father's Name: Raghoji Arabat
House Number : 224
Age : 66 Gender : Male
Photo Available

212 CZM0828996
Name : Babarao Raghoji Arabat
Father's Name: Raghoji Arabat
House Number : 224
Age : 57 Gender : Male
Photo Available

213 ZCN7256548
Name : Bebitai Ambadas Arabat
Husband's Name: Ambadas Arabat
House Number : 224
Age : 54 Gender : Female
Photo Available

214 CZM0828855
Name : Daulat Devabaji Arabat
Father's Name: Devabaji Arabat
House Number : 224
Age : 54 Gender : Male
Photo Available

215 CZM0799338
Name : Nanibai Babarao Arabat
Husband's Name: Babarao Arabat
House Number : 224
Age : 51 Gender : Female
Photo Available

216 CZM0798116
Name : Uttam Devabaji Arabat
Father's Name: Devabaji Arabat
House Number : 224
Age : 49 Gender : Male
Photo Available

217 CZM0798967
Name : Shobha Uttam Arabat
Husband's Name: Uttam Arabat
House Number : 224
Age : 46 Gender : Female
Photo Available

218 CZM0796920
Name : Jayvanta Raghoji Arabat
Father's Name: Raghoji Arabat
House Number : 224
Age : 45 Gender : Male
Photo Available

219 CZM0828905
Name : Kisna Bajirao Pane
Father's Name: Bajirao Pane
House Number : 227
Age : 67 Gender : Male
Photo Available

220 CZM0829069
Name : Sakhubai Kisna Pane
Husband's Name: Kisna Pane
House Number : 227
Age : 62 Gender : Female
Photo Available

221 CZM0799296
Name : Daulat Punjaram Kakde
Father's Name: Punjaram Kakde
House Number : 228
Age : 72 Gender : Male
Photo Available

222 CZM0828962
Name : Gangubai Daulat Kakde
Husband's Name: Daulat Kakde
House Number : 228
Age : 67 Gender : Female
Photo Available

223 CZM0829143
Name : Bebitai Parshuram Kakde
Husband's Name: Parshuram Kakde
House Number : 228
Age : 66 Gender : Female
Photo Available

224 CZM0827758
Name : Prakash Daulat Kakde
Father's Name: Daulat Kakde
House Number : 228
Age : 44 Gender : Male
Photo Available

225 ZCN4110318
Name : Deepak Daulat Kakde
Father's Name: Daulat Kakde
House Number : 228
Age : 41 Gender : Male
Photo Available

226 ZCN4110250
Name : Savita Prakash Kakde
Husband's Name: Prakash Kakde
House Number : 228
Age : 41 Gender : Female
Photo Available

227 ZCN1309038
Name : Bhanudas Dolatrao Kakde
Father's Name: Dolatrao Kakde
House Number : 228
Age : 38 Gender : Male
Photo Available

228 ZCN4110300
Name : Kavita Deepak Kakde
Husband's Name: Deepak Kakde
House Number : 228
Age : 37 Gender : Female
Photo Available

229 ZCN7256555
Name : Parsaram Punjaram Kakde
Father's Name: Punjaram Kakde
House Number : 228
Age : 69 Gender : Male
Photo Available

230 CZM0829077
Name : Nanubai Daulat Arabar
Husband's Name: Daulat Arabar
House Number : 229
Age : 58 Gender : Female
Photo Available

231 ZCN7256589
Name : Manik Rao Balvanta Kale
Father's Name: Balvanta Kale
House Number : 230
Age : 66 Gender : Male
Photo Available

232 CZM0798496
Name : Devkabai Manik Rao Kale
Husband's Name: Manik Rao Kale
House Number : 230
Age : 59 Gender : Female
Photo Available

233 CZM0828012
Name : Subhash Balwant Kale
Father's Name: Balwant Kale
House Number : 230
Age : 46 Gender : Male
Photo Available

234 CZM0798462
Name : Nanibai Bapurao Kale
Husband's Name: Bapurao Kale
House Number : 231
Age : 81 Gender : Female
Photo Available

235 CZM0829150
Name : Ankush Bapurao Kale
Father's Name: Bapurao Kale
House Number : 231
Age : 53 Gender : Male
Photo Available

236 CZM0798934
Name : Tanubai Ankushrao Kale
Father's Name: Ankushrao Kale
House Number : 231
Age : 51 Gender : Female
Photo Available

237 CZM0798470
Name : Sunita Manohar Kale
Husband's Name: Manohar Kale
House Number : 231
Age : 44 Gender : Female
Photo Available

238 ZCN7256597
Name : Tulsabai Devabaji Chavare
Husband's Name: Devabaji Chavare
House Number : 233
Age : 66 Gender : Female
Photo Available

239 CZM0828624
Name : Dhananjay Devabaji Chavare
Father's Name: Depabaji Chavare
House Number : 233
Age : 44 Gender : Male
Photo Available

240 ZCN1308980
Name : Raju Devabaji Chavare
Father's Name: Devabaji Chavare
House Number : 233
Age : 38 Gender : Male
Photo Available

241 ZCN1309020
Name : Sonabai Daduji Chavare
Husband's Name: Daduji Chavare
House Number : 234
Age : 91 Gender : Female
Photo Available

242 CZM0828020
Name : Balkrishna Daduji Chavare
Father's Name: Daduji Chavare
House Number : 234
Age : 66 Gender : Male
Photo Available

243 ZCN1309012
Name : Shobhatai Balkrishna Chavare
Husband's Name: Balkrishna Chavare
House Number : 234
Age : 61 Gender : Female
Photo Available

244 CZM0828459
Name : Yashodabai Sadashiv Chavare
Husband's Name: Sadashiv Chavare
House Number : 234
Age : 46 Gender : Female
Photo Available

245 ZCN1309004
Name : Arun Balkrishna Chavare
Father's Name: Balkrishna Chavare
House Number : AT WATBORI
Age : 40 Gender : Male
Photo Available

246 ZCN4110276
Name : Meena Arun Chavare
Husband's Name: Arun Chavare
House Number : 234
Age : 39 Gender : Female
Photo Available

247 CZM0828582
Name : Anandrao Sham Rao Kale
Father's Name: Sham Rao Kale
House Number : 88 1
Age : 61 Gender : Male
Photo Available

248 ZCN7724669
Name : Nilesh vasanta Meshram
Father's Name: Vasanta Meshram
House Number : 00
Age : 25 Gender : Male
Photo Available

249 ZCN7724891
Name : Sachin Tukaram Attram
Mother's Name: Vanita Attram
House Number : 00
Age : 22 Gender : Male
Photo Available

250 ZCN7724941
Name : Gangadhar mangal Lonkar
Father's Name: Mangal Lonkar
House Number : 158
Age : 22 Gender : Male
Photo Available

251 ZCN7724990
Name : Sima Hiraman Waghmare
Husband's Name: Hiraman Waghmare
House Number : 00
Age : 26 Gender : Female
Photo Available

252 ZCN7737786
Name : Mangla hansraj Kakde
Husband's Name: Hansraj Kakde
House Number : 216
Age : 24 Gender : Female
Photo Available

253 ZCN7737844
Name : Sunil gokul Ghatol
Father's Name: Gokul Ghatol
House Number : 04
Age : 21 Gender : Male
Photo Available

254 ZCN7737869
Name : Rahul gokul Ghatol
Father's Name: Gokul Ghatol
House Number : 04
Age : 22 Gender : Male
Photo Available

255 ZCN7737885
Name : Pranav shravan Ghatol
Father's Name: Shravan Ghatol
House Number : 03
Age : 21 Gender : Male
Photo Available

256 ZCN7737901
Name : Rupali Akash Aragade
Husband's Name: Akash Aragade
House Number : 12
Age : 27 Gender : Female
Photo Available

257 ZCN7744329
Name : Madhukar Bhauraoji Sathe
Father's Name: Bhauraoji Sathe
House Number : 24
Age : 43 Gender : Male
Photo Available

258 ZCN7744345
Name : Seema Madhukar Sathe
Others: Bhauraoji Sathe
House Number : 24
Age : 37 Gender : Female
Photo Available

259 ZCN7751266
Name : Vinesh vasanta Meshram
Father's Name: Vasanta Meshram
House Number : 00
Age : 21 Gender : Male
Photo Available

260 ZCN7751290
Name : Shashikala laxman More
Others: Sravan More
House Number : 00
Age : 55 Gender : Female
Photo Available

261 ZCN7751332
Name : Arjun bhimrao Tekam
Father's Name: Bhimrav Tekam
House Number : 00
Age : 24 Gender : Male
Photo Available

262 ZCN7751340
Name : Shivani Arjun Tekam
Husband's Name: Arjun Bhimrav Tekam
House Number : 00
Age : 23 Gender : Female
Photo Available

263 ZCN7751357
Name : Dhanshri Ramesh Meshram
Father's Name: Ramesh Meshram
House Number : 3
Age : 21 Gender : Female
Photo Available

264 ZCN7752025
Name : Shashwini sunil Kale
Husband's Name: Sunil Kale
House Number : 00
Age : 27 Gender : Female
Photo Available

265 ZCN7752033
Name : Rutuja Rahul Kale
Husband's Name: Rahul Kale
House Number : 00
Age : 28 Gender : Female
Photo Available

266 ZCN7752041
Name : Mamta pravin Kale
Husband's Name: Pravin Kale
House Number : 00
Age : 26 Gender : Female
Photo Available

267 ZCN7752090
Name : Shrikant dadarao Kalokar
Father's Name: Dadarao Kalokar
House Number : 4 a
Age : 32 Gender : Male
Photo Available

268 ZCN7767098
Name : Nakul Ambadas Tekam
Father's Name: Ambadas Tekam
House Number : 38
Age : 21 Gender : Male
Photo Available

269 ZCN7775752
Name : Pushpa mithun Kale
Husband's Name: Mithun Kale
House Number : 00
Age : 28 Gender : Female
Photo Available

270 ZCN7776768
Name : Laxman ajabrao More
Others: Sravan More
House Number : 00
Age : 61 Gender : Male
Photo Available

271 ZCN7776800
Name : Anamika ajay Aragade
Husband's Name: Ajay Aragade
House Number : 75
Age : 21 Gender : Female
Photo Available

272 ZCN7777303
Name : Ramdas babarao Meshram
Others: Vasanta Meshram
House Number : 00
Age : 20 Gender : Male
Photo Available

273 ZCN7805005
Name : Dashrath Daulat Pawar
Others: Anita Pawar
House Number : 00
Age : 41 Gender : Male
Photo Available

274 ZCN7811086
Name : Roshan prakash Kakde
Father's Name: Prakash Kakde
House Number : 228
Age : 21 Gender : Male
Photo Available

275 ZCN7811854
Name : Balu devrao Kalokar
Others: Kavita Kalokar
House Number : 13
Age : 45 Gender : Male
Photo Available

276 ZCN7817638
Name : Savitri maroti Lonkar
Husband's Name: Maroti Pandhari Lonkar
House Number : 75
Age : 29 Gender : Female
Photo Available

277 ZCN7818685
Name : Lokesh goverdhan Sathe
Father's Name: Goverdhan Sathe
House Number : 32
Age : 20 Gender : Male
Photo Available

278 ZCN7819535
Name : Priyanka Rajesh Sathe
Father's Name: Rajesh Sathe
House Number : 24
Age : 23 Gender : Female
Photo Available

279 ZCN7819782
Name : Maroti pandhari Lonkar
Father's Name: Pandhari Lonkar
House Number : 75
Age : 35 Gender : Male
Photo Available

280 ZCN7820285
Name : Sanjiwani Abhiman Gadekar
Husband's Name: Abhiman Gadekar
House Number : 00
Age : 25 Gender : Female
Photo Available

281 ZCN7832108
Name : Raju laxman Mandhare
Others: Nanda Raju Mandhare
House Number : 07
Age : 65 Gender : Male
Photo Available

282 ZCN7857535
Name : Dhanraj Gopal Dole
Father's Name: Gopal Dole
House Number : 1
Age : 20 Gender : Male
Photo Available

283 ZCN7857618
Name : Shradha Ravindra Kakade
Father's Name: Ravindra Kakade
House Number : 10
Age : 21 Gender : Female
Photo Available

284 ZCN7875784
Name : Pankaj Balu Kalokar
Father's Name: Balu Kalokar
House Number : 13
Age : 20 Gender : Male
Photo Available

285 ZCN7900798
Name : Prathamesh Shravan Ghatol
Father's Name: Shravan Govind Ghatol
House Number : 552
Age : 22 Gender : Male
Photo Available

286 ZCN6316467
Name : Vanita Jayavanta Arabat
Husband's Name: Jayavanta Arabat
House Number :
Age : 42 Gender : Female
Photo Available

287 ZCN6316517
Name : Sulochana Dada Arabat
Husband's Name: Dada Artabat
House Number :
Age : 42 Gender : Female
Photo Available

288 ZCN6316574
Name : Sandip Dhomaji Arabat
Father's Name: Dhomaji Arabat
House Number :
Age : 39 Gender : Male
Photo Available

289 ZCN6865844
Name : Ajay Champatarao Aragade
Father's Name: Champatarao Aragade
House Number :
Age : 31 Gender : Male
Photo Available

290 ZCN6455281
Name : Rama Tukaram Atram
Father's Name: Tukaram Atram
House Number :
Age : 38 Gender : Male
Photo Available

291 ZCN6455307
Name : Sangeeta Rama Atram
Husband's Name: Rama Atram
House Number :
Age : 36 Gender : Female
Photo Available

292 ZCN6653331
Name : VANITA TUKARAM ATRAM
Husband's Name: TUKARAM ATRAM
House Number :
Age : 34 Gender : Female
Photo Available

293 ZCN6653364
Name : ANUSAYA DATTUJI BIDKAR
Husband's Name: DATTUJI BIDKAR
House Number :
Age : 80 Gender : Female
Photo Available

294 ZCN6760409
Name : surekha Rakhunath chandekar
Husband's Name: Rakhunath chandekar
House Number :
Age : 34 Gender : Female
Photo Available

295 ZCN6548416
Name : Gajanan Punjaram Cheke
Father's Name: Punjaram Cheke
House Number :
Age : 48 Gender : Male
Photo Available

296 ZCN6548408
Name : manda Gajanan Cheke
Husband's Name: Gajanan Cheke
House Number :
Age : 41 Gender : Female
Photo Available

297 ZCN6316525
Name : Asha Madan Dhole
Husband's Name: Madan Dhole
House Number :
Age : 37 Gender : Female
Photo Available

298 ZCN6455059
Name : Raju Maroti Gadekar
Father's Name: Maroti Gadekar
House Number :
Age : 39 Gender : Male
Photo Available

299 ZCN6455018
Name : Sanjay Ramchandra Gadekar
Father's Name: Ramchandra Gadekar
House Number :
Age : 38 Gender : Male
Photo Available

300 ZCN6455000
Name : Vanita Sanjay Gadekar
Husband's Name: Sanjay Gadekar
House Number :
Age : 36 Gender : Female
Photo Available

301 ZCN6455034
Name : Sandip Ramchandra Gadekar
Father's Name: Ramchandra Gadekar
House Number :
Age : 34 Gender : Male
Photo Available

302 ZCN6455067
Name : Archana Raju Gadekar
Husband's Name: Raju Gadekar
House Number :
Age : 33 Gender : Female
Photo Available

303 ZCN6317085
Name : Ramu Ramkrushn Gadekar
Father's Name: Ramkrushn Gadekar
House Number :
Age : 31 Gender : Male
Photo Available

304 ZCN6455190
Name : dipali Sandip gadekar
Husband's Name: Sandip Gadekar
House Number :
Age : 31 Gender : Female
Photo Available

305 ZCN6653380
Name : SAHEBRAO GANPATRAO GALAT
Father's Name: GANPATRAO GALAT
House Number :
Age : 58 Gender : Male
Photo Available

306 ZCN6653372
Name : KALPANA SAHEBRAO GALAT
Husband's Name: SAHEBRAO GALAT
House Number :
Age : 43 Gender : Female
Photo Available

307 ZCN6317135
Name : Bebi Manohar Ghatol
Husband's Name: Manohar Ghatol
House Number :
Age : 43 Gender : Female
Photo Available

308 ZCN6454953
Name : Sunita Punjaram Ghatol
Husband's Name: Punjaram Ghatol
House Number :
Age : 40 Gender : Female
Photo Available

309 ZCN6317408
Name : Vijaya Pandit Ghatol
Husband's Name: Pandit Ghatol
House Number :
Age : 38 Gender : Female
Photo Available

310 ZCN6317200
Name : Dilip Nagorao Ghatol
Father's Name: Nagorao Ghatol
House Number :
Age : 36 Gender : Male
Photo Available

311 ZCN6317432
Name : Sandip Nagorao Ghatol
Father's Name: Nagorao Ghatol
House Number :
Age : 36 Gender : Male
Photo Available

312 ZCN6454987
Name : Kavita Devidas Ghatol
Husband's Name: Devidas Ghatol
House Number :
Age : 36 Gender : Female
Photo Available

313 ZCN6455109
Name : Surekha Sahebrao Ghodam
Husband's Name: Sahebrao Ghodam
House Number :
Age : 39 Gender : Female
Photo Available

314 ZCN6455356
Name : Chandrabhaga Sravan Ghodam
Husband's Name: Sravan Ghodam
House Number :
Age : 34 Gender : Female
Photo Available

315 ZCN6316632
Name : Lata Ankush Ghode
Husband's Name: Ankush Ghode
House Number :
Age : 48 Gender : Female
Photo Available

316 ZCN6798128
Name : Dattaraj Ajabarav Kakade
Father's Name: Ajabarav Kakade
House Number :
Age : 43 Gender : Male
Photo Available

317 ZCN6317077
Name : Dhanraj Parsaram Kakade
Father's Name: Parsaram Kakade
House Number :
Age : 40 Gender : Male
Photo Available

318 ZCN6798110
Name : Kalpana Dattaraj Kakade
Husband's Name: Dattaraj Kakade
House Number :
Age : 39 Gender : Female
Photo Available

319 ZCN6316046
Name : Kalpana bhanudas Kakde
Husband's Name: Bhanudas Kakade
House Number :
Age : 37 Gender : Female
Photo Available

320 ZCN6317069
Name : Manohar Kakade
Father's Name: Parsaram Kakade
House Number :
Age : 38 Gender : Male
Photo Available

321 ZCN6316152
Name : Praful Kisan Kakade
Father's Name: Kisan Kakade
House Number :
Age : 36 Gender : Male
Photo Available

322 ZCN6548317
Name : Surekha Ravindra Kakde
Husband's Name: Ravindra Kakde
House Number :
Age : 39 Gender : Female
Photo Available

323 ZCN6455174
Name : Ashok Santosh Kakde
Father's Name: Santosh Kakde
House Number :
Age : 35 Gender : Male
Photo Available

324 ZCN6317192
Name : Sunita Sudam Kale
Husband's Name: Sudam Kale
House Number :
Age : 43 Gender : Female
Photo Available

325 ZCN6316020
Name : Shashikala Kale
Husband's Name: Sanjay Kale
House Number :
Age : 40 Gender : Female
Photo Available

326 ZCN6316137
Name : Laxmi Subhash Kale
Husband's Name: Subhash Kale
House Number :
Age : 40 Gender : Female
Photo Available

327 ZCN6316798
Name : Madhuri Bhupendra Kale
Husband's Name: Bhupendra Kale
House Number :
Age : 40 Gender : Female
Photo Available

328 ZCN6454938
Name : Kavita Janardan Kale
Husband's Name: Janardan Kale
House Number :
Age : 38 Gender : Female
Photo Available

329 ZCN6317176
Name : Sunil Nana Kale
Father's Name: Nana Kale
House Number :
Age : 38 Gender : Male
Photo Available

330 ZCN6316939
Name : Hansartaj Gulab Kale
Father's Name: Gulab Kale
House Number :
Age : 36 Gender : Male
Photo Available

331 ZCN6317044
Name : Mithun Gunavanta Kale
Father's Name: Gunavanta Kale
House Number :
Age : 36 Gender : Male
Photo Available

332 ZCN6316012
Name : Bebi Arjun Kale
Husband's Name: Arjun Kale
House Number :
Age : 35 Gender : Female
Photo Available

333 ZCN6623177
Name : RAHUL ANKUSH KALE
Father's Name: ANKUSH KALE
House Number :
Age : 31 Gender : Male
Photo Available

334 ZCN6798102
Name : Akash Ankush kale
Father's Name: Ankush kale
House Number :
Age : 28 Gender : Male
Photo Available

335 ZCN6316178
Name : Sunita Prakash Kalokar
Husband's Name: Prakash Kalokar
House Number :
Age : 35 Gender : Female
Photo Available

336 ZCN6454979
Name : Pravin Raju Kalokar
Father's Name: Raju Kalokar
House Number :
Age : 34 Gender : Male
Photo Available

337 ZCN6548424
Name : Jivan Dadarao Kalokar
Father's Name: Dadarao Kalokar
House Number :
Age : 31 Gender : Male
Photo Available

338 ZCN6455125
Name : Vasanta Sonaba Kaparekar
Father's Name: Sonaba Kaparekar
House Number :
Age : 34 Gender : Male
Photo Available

339 ZCN6653356
Name : Ranjana Bhutu Lonsavle
Husband's Name: BHUTU LONSAVALE
House Number :
Age : 50 Gender : Female
Photo Available

340 ZCN6316079
Name : Ratnamala Ashok Lonsavale
Husband's Name: Ashok Lonsavale
House Number :
Age : 37 Gender : Female
Photo Available

341 ZCN6455240
Name : Nirmal Rajendra Lonsavale
Husband's Name: Rajendra Lonsavale
House Number :
Age : 34 Gender : Female
Photo Available

342 ZCN6865851
Name : Lala Babulal Lonsawale
Father's Name: Babulal Lonsawale
House Number : Ward No 3
Age : 33 Gender : Male
Photo Available

343 ZCN6865836
Name : Chhaya Datta mandhare
Husband's Name: Datta mandhare
House Number :
Age : 42 Gender : Female
Photo Available

344 ZCN6455141
Name : Ganpat Kavaduji Meshram
Father's Name: Kavaduji Meshram
House Number :
Age : 51 Gender : Male
Photo Available

345 ZCN6317416
Name : Vasanta Jaitu Meshram
Father's Name: Jaitu Meshram
House Number :
Age : 42 Gender : Male
Photo Available

346 ZCN6317119
Name : Ganesh Shivaram Meshram
Father's Name: Shivaram Meshram
House Number :
Age : 33 Gender : Male
Photo Available

347 ZCN6455158
Name : Pushpa Anand Meshram
Husband's Name: Anand Meshram
House Number :
Age : 33 Gender : Female
Photo Available

348 ZCN6455257
Name : Panchphula Ganpat Meshram
Husband's Name: Ganpat Meshram
House Number :
Age : 31 Gender : Female
Photo Available

349 ZCN6455232
Name : Bhimabai Husen Mesram
Husband's Name: Husen Mesram
House Number :
Age : 48 Gender : Female
Photo Available

350 ZCN6317382
Name : Gunvant Kisan Pane
Father's Name: Kisan Pane
House Number :
Age : 33 Gender : Male
Photo Available

351 ZCN6455166
Name : Shobha Dashrath Ramgade
Husband's Name: Dashrath Ramgade
House Number :
Age : 45 Gender : Female
Photo Available

352 ZCN6454995
Name : Sahebrao Bapurao Sathe
Father's Name: Bapurao Sathe
House Number :
Age : 49 Gender : Male
Photo Available

353 ZCN6455091
Name : Kalpana Sahebrao Sathe
Husband's Name: Sahebrao Sathe
House Number :
Age : 44 Gender : Female
Photo Available

354 ZCN6455083
Name : Puja Prakash Sathe
Husband's Name: Prakash Sathe
House Number :
Age : 40 Gender : Female
Photo Available

355 ZCN6760391
Name : alka sandip sathe
Husband's Name: sandip sathe
House Number :
Age : 36 Gender : Female
Photo Available

356 ZCN6653349
Name : SHUBHANGI GOKUL SATHE
Husband's Name: GOKUL SATHE
House Number :
Age : 31 Gender : Female
Photo Available

357 ZCN6455331
Name : Datta Namdeo Tekam
Father's Name: Namdeo Tekam
House Number :
Age : 46 Gender : Male
Photo Available

358 ZCN6455349
Name : Ratnamala Divakar Tekam
Husband's Name: Divakar Tekam
House Number :
Age : 39 Gender : Female
Photo Available

359 ZCN6455208
Name : Durga Bhimrao Tekam
Husband's Name: Bhimrao Tekam
House Number :
Age : 39 Gender : Female
Photo Available

360 ZCN6316657
Name : Renuka Suesh Tekam
Husband's Name: Suesh Tekam
House Number :
Age : 37 Gender : Female
Photo Available

361 ZCN6455315
Name : Kalpana Prakash Tekam
Husband's Name: Prakash Tekam
House Number :
Age : 36 Gender : Female
Photo Available

362 ZCN6317358
Name : Sangita Harichandra Tekam
Husband's Name: Harichandra Tekam
House Number :
Age : 36 Gender : Female
Photo Available

363 ZCN6317598
Name : Abhiman Uttam Tekam
Father's Name: Uttam Tekam
House Number :
Age : 35 Gender : Male
Photo Available

364 ZCN6455216
Name : Pratibha Abhiman Tekam
Husband's Name: Abhiman Tekam
House Number :
Age : 34 Gender : Female
Photo Available

365 ZCN6455026
Name : Panchphula Datta Tekam
Husband's Name: Datta Tekam
House Number :
Age : 34 Gender : Female
Photo Available

366 ZCN6455323
Name : Prakash Sambhaji Tekam
Father's Name: Sambhaji Tekam
House Number :
Age : 34 Gender : Male
Photo Available

367 ZCN6317325
Name : Vishvnath Sukinath Tekam
Father's Name: Sukinath Pandu Tekam
House Number :
Age : 34 Gender : Male
Photo Available

368 ZCN6316962
Name : Baliram Parsuram Tekam
Father's Name: Parsuram Tekam
House Number :
Age : 34 Gender : Male
Photo Available

369 ZCN6455299
Name : Asha Vishwantha Tekam
Husband's Name: Vishwantha Tekam
House Number :
Age : 33 Gender : Female
Photo Available

370 ZCN6316475
Name : Shavan Shankar Tekam
Father's Name: Shankar Tekam
House Number :
Age : 33 Gender : Male
Photo Available

371 ZCN6316988
Name : Sunita Shavan Tekam
Husband's Name: Shavan Tekam
House Number :
Age : 32 Gender : Female
Photo Available

372 ZCN6317341
Name : Harichandra Sambhaji Tekam
Father's Name: Sambhaji Tekam
House Number :
Age : 32 Gender : Male
Photo Available

373 ZCN6316970
Name : Raju Uttam Tekam
Father's Name: Uttam Tekam
House Number :
Age : 32 Gender : Male
Photo Available

374 ZCN6316368
Name : Digambar Mangalji Waghade
Father's Name: Mangalji Waghade
House Number :
Age : 55 Gender : Male
Photo Available

375 ZCN6316897
Name : Sudhakar Surayabhan Waghmare
Father's Name: Surayabhan Waghmare
House Number :
Age : 37 Gender : Male
Photo Available

376 ZCN6455182
Name : Purushottam Bhimrao Waghmare
Father's Name: Bhimrao Waghmare
House Number :
Age : 32 Gender : Male
Photo Available

377 ZCN6455273
Name : Sangeeta Sudhakar Waghmare
Husband's Name: Sudhakar Waghmare
House Number :
Age : 32 Gender : Female
Photo Available

378 ZCN6316285
Name : Vijaya Dilip Yevale
Husband's Name: Dilip Yevale
House Number :
Age : 31 Gender : Female
Photo Available

379 ZCN7688286
Name : Suresh Atram
Father's Name: Rama Atram
House Number : 00
Age : 22 Gender : Male
Photo Available

380 ZCN7686827
Name : Suchita Gadekar
Husband's Name: Ramu Gadekar
House Number : 00
Age : 28 Gender : Female
Photo Available

381 ZCN7690506
Name : Mohan Ghatol
Father's Name: Miragaji Ghatol
House Number : 00
Age : 51 Gender : Male
Photo Available

382 ZCN7708985
Name : Kalpana kailash Godankar
Husband's Name: Kailash Godankar
House Number : 00
Age : 25 Gender : Female
Photo Available

383 ZCN7686975
Name : Seema Godankar
Husband's Name: Chantaman Godankar
House Number : 00
Age : 25 Gender : Female
Photo Available

384 ZCN7707441
Name : Manjusha manohar Kakade
Husband's Name: Manohar Kakade
House Number : 00
Age : 28 Gender : Female
Photo Available

385 ZCN7709017
Name : Lakhan Husan Meshram
Father's Name: Husen Meshram
House Number : 00
Age : 22 Gender : Male
Photo Available

386 ZCN7707573
Name : Vaibhav sahabrao Sathe
Father's Name: Sahebrao Sathe
House Number : 00
Age : 24 Gender : Male
Photo Available

387 ZCN7701915
Name : Tejas sahebrao Sathe
Father's Name: Sahebrao Sathe
House Number : 00
Age : 22 Gender : Male
Photo Available

388 ZCN7707466
Name : Samiksha Dattaji Tekam
Father's Name: Dattaji Tekam
House Number : 00
Age : 23 Gender : Female
Photo Available

389 ZCN7709579
Name : Pandurang ramrao Waghmare
Others: Ramrao Waghmare
House Number : 00
Age : 76 Gender : Male
Photo Available

390 ZCN7708977
Name : Lalita onkar Waghmare
Husband's Name: Onkar Waghmare
House Number : 00
Age : 36 Gender : Female
Photo Available

391 ZCN7708688
Name : Onkar pandurang Waghmare
Others: Pandurang Waghmare
House Number : 00
Age : 31 Gender : Male
Photo Available

392 ZCN7612047
Name : Kiran Tekam
Husband's Name: Vijay
House Number : 000
Age : 23 Gender : Female
Photo Available

393 ZCN7099831
Name : akshay arabat
Father's Name: doulat arabat
House Number : 01
Age : 27 Gender : Male
Photo Available

394 ZCN7702202
Name : Tushar Babarao Arabat
Father's Name: Babarao Arabat
House Number : 01
Age : 25 Gender : Male
Photo Available

395 ZCN7099799
Name : ankush godankar
Father's Name: keshav godankar
House Number : 01
Age : 26 Gender : Male
Photo Available

396 ZCN7099823
Name : vilas kakade
Father's Name: santosh kakade
House Number : 01
Age : 26 Gender : Male
Photo Available

397 ZCN7099336
Name : vishal kale
Father's Name: salikrao kale
House Number : 01
Age : 27 Gender : Male
Photo Available

398 ZCN7688013
Name : Pushpa Mandare
Husband's Name: Nikhil Mandare
House Number : 01
Age : 28 Gender : Female
Photo Available

399 ZCN7104482
Name : nikhil mandhare
Father's Name: dattaji mandhare
House Number : 01
Age : 28 Gender : Male
Photo Available

400 ZCN7099807
Name : suraj sathe
Father's Name: rajesh sathe
House Number : 01
Age : 26 Gender : Male
Photo Available

401 ZCN7707474
Name : Ekanath kashinath Tekam
Others: Kashinath Tekam
House Number : 01
Age : 24 Gender : Male
Photo Available

402 ZCN7099229
Name : rupali waghmare
Husband's Name: subhash waghmare
House Number : 01
Age : 38 Gender : Female
Photo Available

403 ZCN7617467
Name : Akash Raghoji Aragade Aragade
Mother's Name: Vachchhala
House Number : 12
Age : 26 Gender : Male
Photo Available

404 ZCN7702459
Name : Gavrav suresh
Father's Name: Suresh
House Number : 14
Age : 22 Gender : Male
Photo Available

405 ZCN7702012
Name : Prachi subhash Sathe
Father's Name: Subhash Sathe
House Number : 32
Age : 24 Gender : Female
Photo Available

406 ZCN7701865
Name : Bhumika prakash Sathe
Father's Name: Prakaah Sathe
House Number : 32
Age : 22 Gender : Female
Photo Available

407 ZCN7702004
Name : Sakshi subhash Sathe
Father's Name: Subhash Sathe
House Number : 32
Age : 22 Gender : Female
Photo Available

408 ZCN7688484
Name : Dushant Sathe
Father's Name: Govardhan Sathe
House Number : 32
Age : 22 Gender : Male
Photo Available

409 ZCN7596596
Name : Sandip mangal lonkar Lonkar
Others: Vasudev
House Number : 36
Age : 25 Gender : Male
Photo Available

410 ZCN7596513
Name : Rahul Madhukar sakrapure Sakrapure
Father's Name: Madhukar
House Number : 37
Age : 24 Gender : Male
Photo Available

411 ZCN7688302
Name : Arjun Atram
Father's Name: Arun Atram
House Number : 44 b
Age : 23 Gender : Male
Photo Available

412 ZCN7130099
Name : mina waghamare
Husband's Name: ajay waghamare
House Number : 50
Age : 30 Gender : Female
Photo Available

413 ZCN7002249
Name : hemant suresh bhad
Father's Name: suresh bhad
House Number : 55
Age : 26 Gender : Male
Photo Available

414 ZCN7688492
Name : Gokul Aragade
Father's Name: Champat Aragade
House Number : 75
Age : 51 Gender : Male
Photo Available

415 ZCN7004666
Name : parvatabai pandhari lonakar
Husband's Name: pandhari lonakar
House Number : 75
Age : 58 Gender : Female
Photo Available

416 ZCN7003023
Name : shravan laxman more
Father's Name: laxman more
House Number : 75
Age : 31 Gender : Male
Photo Available

417 ZCN7004484
Name : lalita shravan more
Husband's Name: shravan more
House Number : 75
Age : 30 Gender : Female
Photo Available

418 ZCN7084916
Name : kavita gulab sathe
Husband's Name: gulab sathe
House Number : 75
Age : 34 Gender : Female
Photo Available

419 ZCN7688617
Name : Yogesh Aragade
Mother's Name: Seeta Aragade
House Number : 77
Age : 24 Gender : Male
Photo Available

420 ZCN6998520
Name : rutvik dipakrao kakade
Father's Name: dipakrao kakade
House Number : 87
Age : 25 Gender : Male
Photo Available

421 ZCN6995906
Name : uttam dadarao dandekar
Father's Name: dadarao dandekar
House Number : 89
Age : 47 Gender : Male
Photo Available

422 ZCN7702756
Name : Kajal Lala Lonsavale
Husband's Name: Lala Lonsavale
House Number : 95
Age : 28 Gender : Female
Photo Available

423 ZCN6995914
Name : hrushikesh sathe
Father's Name: subhash sathe
House Number : 95
Age : 26 Gender : Male
Photo Available

424 ZCN7689326
Name : Maya Sathe
Others: Pavan Sathe
House Number : 97
Age : 48 Gender : Female
Photo Available

425 ZCN7689375
Name : Ashwini Sathe
Others: Pavan Sathe
House Number : 97
Age : 26 Gender : Female
Photo Available

426 ZCN7084205
Name : pawan ramesh sathe
Father's Name: ramesh sathe
House Number : 97
Age : 26 Gender : Male
Photo Available

427 ZCN7003007
Name : santosh dattaji tekam
Father's Name: dattaji tekam
House Number : 111
Age : 28 Gender : Male
Photo Available

428 ZCN7002983
Name : ankush dattaji tekam
Father's Name: dattaji tekam
House Number : 111
Age : 26 Gender : Male
Photo Available

429 ZCN7004500
Name : durga ambadas tekam
Husband's Name: ambadas tekam
House Number : 112
Age : 43 Gender : Female
Photo Available

430 ZCN7002991
Name : jyotiram prashuram tekam
Father's Name: prashuram tekam
House Number : 114
Age : 30 Gender : Male
Photo Available

431 ZCN7618192
Name : Usha Jyotiram Tekam Tekam
Husband's Name: Jyotiram
House Number : 114
Age : 27 Gender : Female
Photo Available

432 ZCN7004674
Name : Akshay Ghatol
Father's Name: mohan ghatole
House Number : 123
Age : 26 Gender : Male
Photo Available

433 ZCN7617731
Name : Jaypal Mohan ghatol Ghatol
Father's Name: Mohan
House Number : 123
Age : 23 Gender : Male
Photo Available

434 ZCN7009426
Name : panchafula ramesh meshram
Husband's Name: ramesh meshram
House Number : 125
Age : 35 Gender : Female
Photo Available

435 ZCN7009384
Name : umesh shivram meshram
Father's Name: shivram meshram
House Number : 126
Age : 31 Gender : Male
Photo Available

436 ZCN6963086
Name : gita ramprasad gadekar
Husband's Name: ramprasad gadekar
House Number : 142
Age : 33 Gender : Female
Photo Available

437 ZCN7686801
Name : Arti Waghmare
Husband's Name: Akashay Waghmare
House Number : 151
Age : 24 Gender : Female
Photo Available

438 ZCN7600802
Name : Mangal Ramrao lonkar Lonkar
Others: Vasudev
House Number : 158
Age : 53 Gender : Male
Photo Available

439 ZCN6979447
Name : rohit vishnu tekam
Father's Name: vishnu tekam
House Number : 160
Age : 26 Gender : Male
Photo Available

440 ZCN7003015
Name : rajendra ankush kakade
Father's Name: ankush kakade
House Number : 176
Age : 30 Gender : Male
Photo Available

441 ZCN7003049
Name : amit ramesh avathale
Father's Name: ramesh avathale
House Number : 178
Age : 36 Gender : Male
Photo Available

442 ZCN7690084
Name : Akash Kakade
Father's Name: Ankush Kakade
House Number : 212
Age : 24 Gender : Male
Photo Available

443 ZCN7702673
Name : Suvarna Awathale
Mother's Name: Kausabai Avathle
House Number : 216
Age : 37 Gender : Female
Photo Available

444 ZCN6962831
Name : hanasaraj ankush kakade
Father's Name: ankush kakade
House Number : 216
Age : 32 Gender : Male
Photo Available

445 ZCN6962807
Name : gita raju tekam
Husband's Name: raju tekam
House Number : 216
Age : 33 Gender : Female
Photo Available

446 ZCN7003031
Name : yogesh uttam arabat
Father's Name: uttam arabat
House Number : 217
Age : 26 Gender : Male
Photo Available

447 ZCN7130180
Name : sapana Dole
Husband's Name: Manohar Dole
House Number : 228
Age : 27 Gender : Female
Photo Available

448 ZCN7594278
Name : Jotsna Shrikant Kalokar
Husband's Name: Shrikant Dadarav Kalokar
House Number : 230
Age : 29 Gender : Female
Photo Available

449 ZCN7694508
Name : Sonali Chaware
Husband's Name: Raju Chaware
House Number : 233
Age : 31 Gender : Female
Photo Available

450 ZCN6962815
Name : ravindra amarutarao dole
Father's Name: amarutarao dole
House Number : 246
Age : 28 Gender : Male
Photo Available

451 ZCN6962823
Name : anuradha dhanaraj kakade
Husband's Name: dhanaraj kakade
House Number : 246
Age : 28 Gender : Female
Photo Available

452 ZCN6962849
Name : baban bapuravaji kalokar
Father's Name: bapuravaji kalokar
House Number : 246
Age : 34 Gender : Male
Photo Available

453 ZCN7004526
Name : jyotsna vilas mandhare
Husband's Name: vilas mandhare
House Number : 284
Age : 32 Gender : Female
Photo Available

454 ZCN7004641
Name : vandana sandip arabat
Husband's Name: sandip arabat
House Number : 352
Age : 35 Gender : Female
Photo Available

455 ZCN7004492
Name : shital dilip Ghatole
Husband's Name: dilip ghatole
House Number : 353
Age : 29 Gender : Female
Photo Available

456 ZCN7003064
Name : warsha sandip Ghatole
Husband's Name: sandip ghatole
House Number : 354
Age : 30 Gender : Female
Photo Available

457 ZCN7077142
Name : shantabai namdev takam
Husband's Name: namdev tekam
House Number : 392
Age : 74 Gender : Female
Photo Available

458 ZCN7074784
Name : suresh namdev tekam
Father's Name: namdev tekam
House Number : 392
Age : 45 Gender : Male
Photo Available

459 ZCN7074826
Name : ranjana suresh tekam
Husband's Name: suresh tekam
House Number : 392
Age : 41 Gender : Female
Photo Available

460 ZCN7818727
Name : Ganesh dasharath Ramagade
Mother's Name: Shobha Ramagade
House Number : 00
Age : 20 Gender : Male
Photo Available

461 ZCN7884133
Name : Shankar Tekam
Others: Meera Tekam
House Number : 38
Age : 55 Gender : Male
Photo Available

462 ZCN7884166
Name : Vijay Tekam
Mother's Name: Meera Tekam
House Number : 38
Age : 30 Gender : Male
Photo Available

463 ZCN7904774
Name : Rama divakar Tekam
Father's Name: Divakar Tekam
House Number : 39
Age : 20 Gender : Male
Photo Available

464 ZCN7909575
Name : Devidas lonsavale
Mother's Name: pramila lonsavale
House Number : 20
Age : 35 Gender : Male
Photo Available

465 ZCN7923329
Name : Mangala Gadekar
Husband's Name: Tukaram Gadekar
House Number : 43
Age : 36 Gender : Female
Photo Available

466 ZCN7923774
Name : Ananda Meshram
Mother's Name: Shanta Shivaram Meshram Meshram
House Number : 121
Age : 39 Gender : Male
Photo Available

467 ZCN7979479
Name : Akash Rajendra Lonsavle
Father's Name: Rajendra Lonsavle
House Number : 19
Age : 20 Gender : Male
Photo Available

468 ZCN8187247
Name : Shamu Bapurav Chandekar
Father's Name: Bapurav Chandekar
House Number : 45
Age : 31 Gender : Male
Photo Available

469 ZCN7854177
Name : Ravina Sadashiv Chavare
Father's Name: Sadashiv Chavare
House Number : 00
Age : 24 Gender : Female
Photo Available

470 ZCN7858848
Name : pallvi Rahul Kakade
Others: Jyoti Kisan Kakade
House Number : Near Temple
Age : 25 Gender : Female
Photo Available

471 ZCN7859119
Name : Rahul Kisan Kakade
Father's Name: Kisan Kakade
House Number : 222
Age : 35 Gender : Male
Photo Available

472 ZCN7875743
Name : Janardhan Bapurao Kale
Others: Kawita Janardan Wife
House Number : Belapur Heti
Age : 45 Gender : Male
Photo Available

473 ZCN7875800
Name : Swati Hansaraj Kale
Husband's Name: Hansaraj Kale
House Number : 233
Age : 27 Gender : Female
Photo Available

474 ZCN7881436
Name : Shalik Kale
Others: Subhash Kale
House Number : 230
Age : 56 Gender : Male
Photo Available

475 ZCN7881790
Name : Nikita Arabat
Husband's Name: Dilip Arabat
House Number : 224
Age : 26 Gender : Female
Photo Available

476 ZCN7883796
Name : Akanksha Arabat
Father's Name: Uttam Arabat
House Number : 224
Age : 22 Gender : Female
Photo Available

477 ZCN7883879
Name : Sakhubai Arabat
Others: Dilip Arbat
House Number : 224
Age : 68 Gender : Female
Photo Available

478 ZCN7884034
Name : Resham Arabat
Mother's Name: Sulochana Arabat
House Number : 224
Age : 22 Gender : Female
Photo Available

479 ZCN7893712
Name : Jyotsana Kakade
Husband's Name: Praful Kakade
House Number : 222
Age : 29 Gender : Female
Photo Available

480 ZCN7905417
Name : Devanand Arabat
Father's Name: Jayavant Arabat
House Number : 224
Age : 20 Gender : Male
Photo Available

481 ZCN7909591
Name : Raghoji arbat
Others: ambadas arabat
House Number : 226
Age : 88 Gender : Male
Photo Available

482 ZCN7922198
Name : Prem Kale
Father's Name: Sudam Kale
House Number : 217
Age : 20 Gender : Male
Photo Available

483 ZCN7964570
Name : JAYSHRI AKSHAY ARABAT
Husband's Name: AKSHAY ARABAT
House Number : W O AKSHAY ARABAT
Age : 25 Gender : Female
Photo Available

SUMMARY OF ELECTORS

A) NUMBER OF ELECTORS

		Roll Type	Roll Identification	NUMBER OF ELECTORS			
				Male	Female	Third Gender	Total
I	Original	Mother Roll	Draft Electoral Roll prepared under Special Intensive Revision - 2026	253	230	0	483
				253	230	0	483

Issued by Electoral Registration Office