ELECTORAL ROLL 2026 S13 Maharashtra

No. Name and Reservation Status of Assembly Constituency : 77 - RALEGAON (ST) (RESERVED)	Part No. : 185
No. Name and Reservation Status of Parliamentary Constituency(ies) in which the Assembly Constituency is located : 14 - YAVATMAL-WASHIM (GEN)	

1. Details of Revision

Year of Revision	2026
Qualifying Date	01-10-2026
Type of revision	Special Intensive Revision 2026
Date of Publication	31-08-2026

Roll Identification

Draft Electoral Roll prepared under Special Intensive Revision - 2026

2. Details of part and polling area

No. and name of sections in the part

1-G. P. Shale Javal Gandhi Nagar
2-Juni Panyachi Taki Javal Gandhi Nagar
3-Kolam Pod Gandhi Nagar
4-Satu Pod Gandhi Nagar
5-Beghar Basti Gandhi Nagar
6-Bomali Pod Gandhi Nagar
7-Beghar Basti Indira Nagar , Gadhavadhari Gandhi Nagar

Main Town or Village	: GANDHI NAGAR
Police Station	: WADGAON (JANGAL)
Taluka	: KALAMB
District	: YAVATMAL
Pin code	: 445401

3. Polling Station Details

No. and Name of Polling Station :	Type of Polling Station (Male/Female/General)	General
185 - gandhinagar **Address of Polling Station :** z p primary school, Room No 1, Gandhinagar	Number of Auxiliary Polling Stations in this part :	0

4. NUMBER OF ELECTORS

Starting Serial No.	Ending Serial No.	Net Electors			
		Male	Female	Third Gender	Total
1	670	352	318	0	670

Issued by Electoral Registration Office

Nazri Naksha

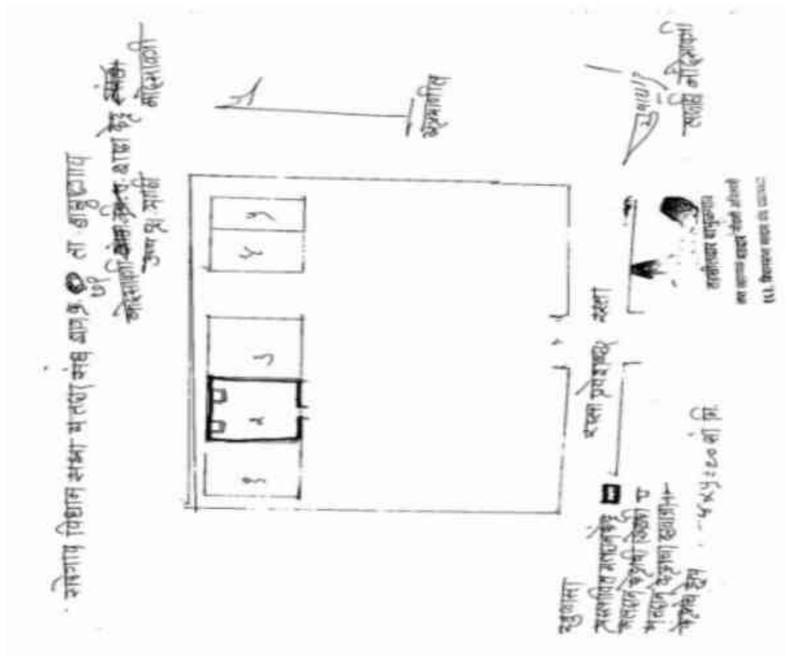

Google Map View

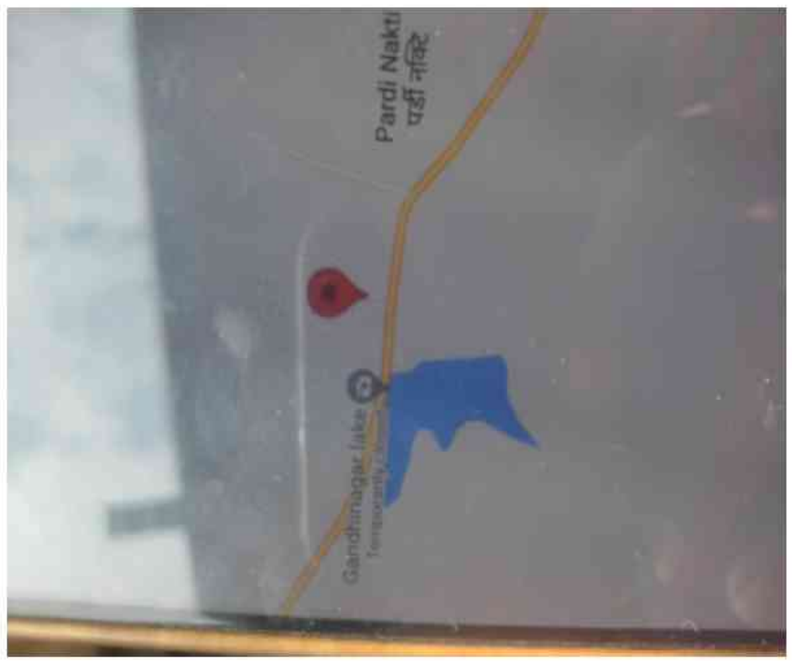

Polling Station Building Front View



Polling Station Front View



Cad View

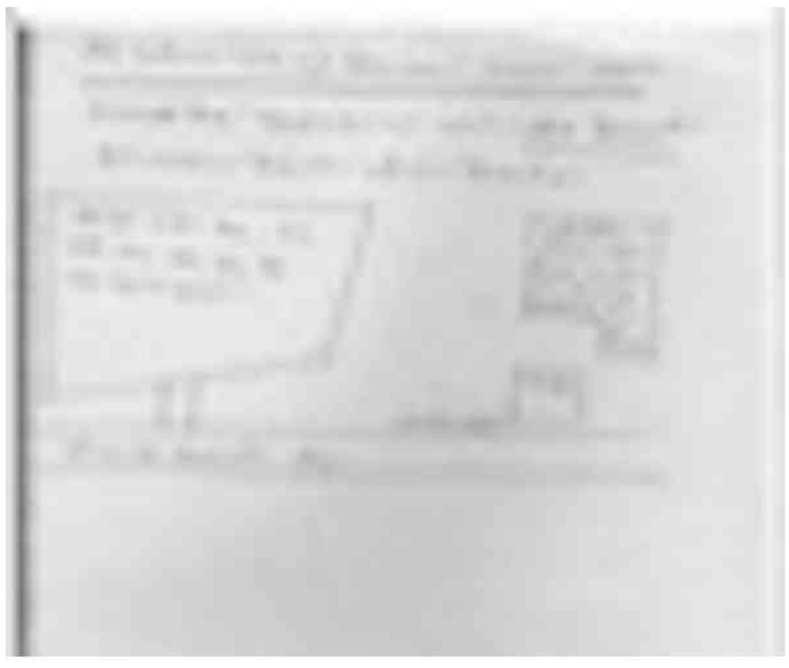

Key MAP View

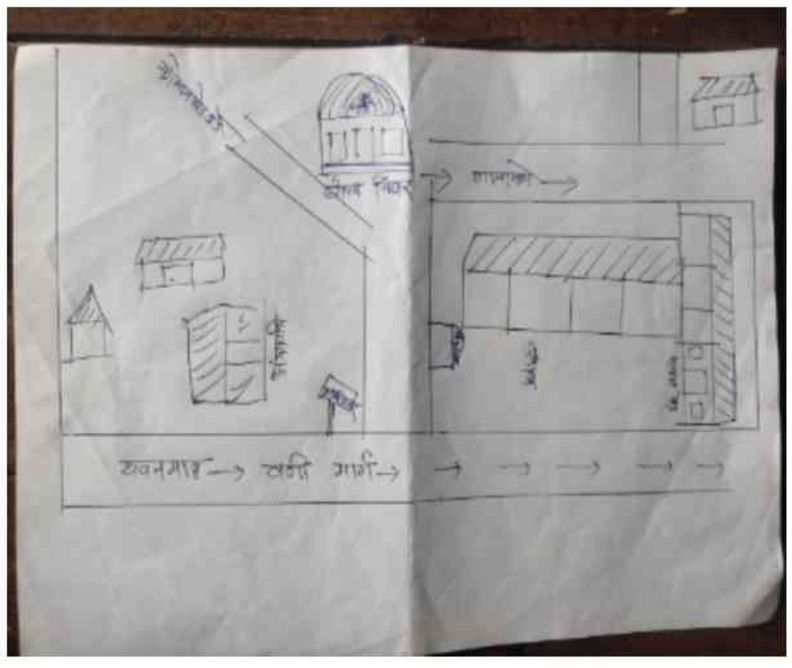

1 CZM0804955
Name : Rangarao Chimanajee Atram
Father's Name: Chimanajee Atram
House Number :
Age : 39 Gender : Male
Photo Available

2 ZCN6548572
Name : ARCHANA VISHWANATH GADEKAR
Husband's Name: VISHWANATH GADEKAR
House Number :
Age : 34 Gender : Female
Photo Available

3 ZCN6318299
Name : Sushama Dilip Kairkar
Husband's Name: Dilip Kaikar
House Number :
Age : 35 Gender : Female
Photo Available

4 ZCN6318273
Name : Lata Vijay Kalamakar
Husband's Name: Vijay Kalamakar
House Number :
Age : 38 Gender : Female
Photo Available

5 ZCN6317887
Name : Umesh Mahadeo Kalamakar
Father's Name: Mahadeo Kalamakar
House Number :
Age : 37 Gender : Male
Photo Available

6 ZCN6317770
Name : Dinesh Mahadeo Kalamakar
Father's Name: Mahadeo Kalamakar
House Number :
Age : 35 Gender : Male
Photo Available

7 ZCN6318281
Name : Payal Bhimarao Kalamakar
Husband's Name: Bhimarao Kalamakar
House Number :
Age : 31 Gender : Female
Photo Available

8 ZCN6455372
Name : Archana Gautam Kambale
Husband's Name: Gautam Kambale
House Number :
Age : 53 Gender : Female
Photo Available

9 ZCN6836738
Name : Nanda Ramesh kambale
Husband's Name: Ramesh kambale
House Number :
Age : 50 Gender : Female
Photo Available

10 ZCN6836688
Name : Panchashila Vijay Kambale
Husband's Name: Vijay Kambale
House Number :
Age : 42 Gender : Female
Photo Available

11 ZCN6690275
Name : Vikesh Vasudeo Kambale
Father's Name: Vasudeo Kambale
House Number :
Age : 32 Gender : Male
Photo Available

12 ZCN6690234
Name : Avinash Kailas Kambale
Father's Name: Kailas Kambale
House Number :
Age : 33 Gender : Male
Photo Available

13 ZCN6690242
Name : Mamta Kailas Kambale
Father's Name: Kailas Kambale
House Number :
Age : 31 Gender : Female
Photo Available

14 ZCN6865877
Name : Sapana Sanjit Kambale
Husband's Name: Sanjit Kambale
House Number :
Age : 32 Gender : Female
Photo Available

15 ZCN6690267
Name : Satish Vasudeo Kambale
Father's Name: Vasudeo Kambale
House Number :
Age : 30 Gender : Male
Photo Available

16 ZCN6690226
Name : Samir Sandip Kambale
Father's Name: Sandip Kambale
House Number :
Age : 29 Gender : Male
Photo Available

17 ZCN6318364
Name : Dipali Sudhakar Kamble
Husband's Name: Sudhakar Kamble
House Number :
Age : 40 Gender : Female
Photo Available

18 ZCN6318091
Name : Nitesh Kisan Kamble
Father's Name: Kisan Kamble
House Number :
Age : 36 Gender : Male
Photo Available

19 ZCN6836704
Name : Durga Dipak kamble
Father's Name: Balakrushna karamakar
House Number :
Age : 37 Gender : Female
Photo Available

20 ZCN6318372
Name : Nitesh Vasudeo Kamble
Father's Name: Vasudeo Kamble
House Number :
Age : 34 Gender : Male
Photo Available

21 ZCN6865869
Name : Arvind Dadarao Khairakar
Father's Name: Dadarao Khairakar
House Number :
Age : 35 Gender : Male
Photo Available

22 ZCN6455380
Name : Sandesh Prabhakar Khairkar
Father's Name: Prabhakar Khairkar
House Number :
Age : 34 Gender : Male
Photo Available

23 ZCN6836746
Name : Durga nanduji Khairkar
Father's Name: nanduji Khairkar
House Number :
Age : 33 Gender : Female
Photo Available

24 ZCN6798144
Name : Akashay Prakash Kolhe
Father's Name: Prakash Kolhe
House Number :
Age : 29 Gender : Male
Photo Available

25 ZCN6690259
Name : Sneha Sachin Linge
Father's Name: Sachin Linge
House Number :
Age : 30 Gender : Female
Photo Available

26 ZCN6738124
Name : Akash Sarvjit linge
Father's Name: Sarvjit linge
House Number :
Age : 29 Gender : Male
Photo Available

27 ZCN6623193
Name : TAI VILAS LOHAKARE
Husband's Name: VILAS LOHAKARE
House Number :
Age : 46 Gender : Female
Photo Available

28 ZCN6318380
Name : Pramod Rajendra Mandhe
Father's Name: Rajendra Mendhe
House Number :
Age : 36 Gender : Male
Photo Available

29 CZM0804682
Name : Dhanpal Vaman Rao Mendhe
Father's Name: Vaman Rao Mendhe
House Number :
Age : 40 Gender : Male
Photo Available

30 ZCN6318141
Name : Hanuman Vitthal Mendhe
Father's Name: Vitthal Mendhe
House Number :
Age : 38 Gender : Male
Photo Available

31 ZCN6318265
Name : Rahul Babarao Mendhe
Father's Name: Babarao Mendhe
House Number :
Age : 37 Gender : Female
Photo Available

32 ZCN6317895
Name : Mithun Babarao Mendhe
Father's Name: Babarao Mendhe
House Number :
Age : 36 Gender : Male
Photo Available

33 ZCN6318356
Name : Arvinad Vasnata Mendhe
Father's Name: Vasnata Mendhe
House Number :
Age : 38 Gender : Male
Photo Available

34 ZCN6318257
Name : Amol Rajendra Mendhe
Father's Name: Rajendra Mendhe
House Number :
Age : 36 Gender : Male
Photo Available

35 ZCN6318216
Name : Pravin Babarao Mendhe
Father's Name: Babarao Mendhe
House Number :
Age : 35 Gender : Male
Photo Available

36 ZCN6318398
Name : Niranjan Dadaro Mendhe
Father's Name: Dadaro Mendhe
House Number :
Age : 35 Gender : Male
Photo Available

37 ZCN6455398
Name : Ritesh Babarao Mendhe
Father's Name: Babarao Mendhe
House Number :
Age : 34 Gender : Male
Photo Available

38 ZCN6317937
Name : Duraga Balu Mendhe
Husband's Name: Balu
House Number :
Age : 31 Gender : Female
Photo Available

39 ZCN6690283
Name : Nilesh Dadarao Mendhe
Father's Name: Dadarao Mendhe
House Number :
Age : 31 Gender : Male
Photo Available

40 ZCN6798136
Name : Shubham Uttam Mendhe
Father's Name: Uttam Mendhe
House Number :
Age : 29 Gender : Male
Photo Available

41 ZCN6318109
Name : Aruna Mahadeo Metakar
Father's Name: Mahadeo Metakar
House Number :
Age : 32 Gender : Female
Photo Available

42 ZCN6317911
Name : Kavita Datta Surapam
Husband's Name: Datta Surapam
House Number :
Age : 35 Gender : Female
Photo Available

43 ZCN6836712
Name : Rangubai Gangadhar Tekam
Husband's Name: Gangadhar Tekam
House Number :
Age : 67 Gender : Female
Photo Available

44 ZCN6318133
Name : Sunil Shankar Tekam
Father's Name: Shankar Tekam
House Number :
Age : 34 Gender : Male
Photo Available

45 ZCN6318158
Name : Anil Shankar Tekam
Father's Name: Shankar Tekam
House Number :
Age : 32 Gender : Male
Photo Available

46 ZCN7688583
Name : DHARMENDRA KALMKAR
Mother's Name: DHRUPATA KALAMKAR
House Number : 00
Age : 64 Gender : Male
Photo Available

47 ZCN7702889
Name : ARUNA KAMBALE
Husband's Name: SAMIR KAMBALE
House Number : 00
Age : 27 Gender : Female
Photo Available

48 ZCN7689177
Name : VISHNU KAMBLE
Mother's Name: MAINA KAMBLE
House Number : 00
Age : 55 Gender : Male
Photo Available

49 ZCN7689342
Name : NILESH KAMBLE
Others: ANITA KAMBLE
House Number : 00
Age : 41 Gender : Male
Photo Available

50 ZCN7656572
Name : NILESHRI KAMBLE
Husband's Name: NITESH KAMBLE
House Number : 00
Age : 26 Gender : Female
Photo Available

51 ZCN7656606
Name : SNEHA KAMBLE
Husband's Name: VIKESH KAMBLE
House Number : 00
Age : 27 Gender : Female
Photo Available

52 ZCN7688021
Name : Vrushali Kamble
Husband's Name: Hanuman kamble
House Number : 00
Age : 22 Gender : Female
Photo Available

53 ZCN7689367
Name : SITABAI KHAIRKAR
Others: SAHEBRAO KHAIRKAR
House Number : 00
Age : 84 Gender : Female
Photo Available

54 ZCN7688575
Name : SUTRADAS KHAIRKAR
Father's Name: ZINGA KHAIRKAR
House Number : 00
Age : 50 Gender : Male
Photo Available

55 ZCN7689193
Name : CHHANNAK KHAIRKAR
Mother's Name: SAHUBAI KHAIRKAR
House Number : 00
Age : 49 Gender : Male
Photo Available

56 ZCN7664246
Name : SHARLA KHAIRKAR
Husband's Name: PURUSHOTTAM KHAIRKAR
House Number : 00
Age : 38 Gender : Female
Photo Available

57 ZCN7688591
Name : ANUP KHAIRKAR
Father's Name: SADASHIV KHAIRKAR
House Number : 00
Age : 32 Gender : Male
Photo Available

58 ZCN7689201
Name : ROSHAN KOLHE
Father's Name: ARUN KOLHE
House Number : 00
Age : 34 Gender : Male
Photo Available

59 ZCN7659436
Name : DHAMMANAND LOHAKARE
Mother's Name: TAI LOHAKARE
House Number : 00
Age : 25 Gender : Male
Photo Available

60 ZCN7689078
Name : BABARAO BAKHARAM MENDE MENDE
Father's Name: BAKHARAM MENDE
House Number : 00
Age : 62 Gender : Male
Photo Available

61 ZCN7657083
Name : SUVARNA MENDHE
Father's Name: ANKUSH MENDHE
House Number : 00
Age : 26 Gender : Female
Photo Available

62 ZCN7688542
Name : Shailesh Mendhe
Father's Name: Radhabai Mendhe
House Number : 00
Age : 26 Gender : Male
Photo Available

63 ZCN7657018
Name : Aniket Mendhe
Father's Name: LAXMAN MENDHE Mendhe
House Number : 00
Age : 24 Gender : Male
Photo Available

64 ZCN7568389
Name : pritam kambale
Father's Name: gautam kambale
House Number : ji.p.shalejaval gandhinag
Age : 24 Gender : Male
Photo Available

65 ZCN7568397
Name : arun khairkar
Father's Name: haribhau khairkar
House Number : ji.p.shalejaval gandhinag
Age : 37 Gender : Male
Photo Available

66 ZCN7568371
Name : pankaj mendhe
Father's Name: devanand mendhe
House Number : ji.p.shalejaval gandhinag
Age : 25 Gender : Male
Photo Available

67 ZCN7568363
Name : abhishek mendhe
Father's Name: devanad mendhe
House Number : ji.p.shalejaval gandhinag
Age : 24 Gender : Male
Photo Available

68 ZCN7654064
Name : VISHAKHA SURAJ KAMBLE KAMBLE
Husband's Name: SURAJ MAROTI KAMBLE KAMBLE
House Number : juni panyachi taki gandhi
Age : 24 Gender : Female
Photo Available

69 ZCN7537582
Name : HARSHIT KAMBALE
Father's Name: VIJAY KAMBALE
House Number : 01
Age : 25 Gender : Male
Photo Available

70 ZCN7537624
Name : VRUTIK KAMBALE
Father's Name: VISHNU KAMBALE
House Number : 01
Age : 24 Gender : Male
Photo Available

71 ZCN7509326
Name : dipali khadse
Father's Name: datta khadse
House Number : 01
Age : 29 Gender : Female
Photo Available

72 ZCN7111669
Name : sarala linge
Father's Name: purushottam linge
House Number : 01
Age : 31 Gender : Female
Photo Available

73 ZCN7537590
Name : SHALINI TEKAM
Husband's Name: ANIL TEKAM
House Number : 01
Age : 24 Gender : Female
Photo Available

74 ZCN6909931
Name : VINOD GAJANAN SURAPAM
Father's Name: GAJANAN SURPAM
House Number : 8
Age : 27 Gender : Male
Photo Available

75 ZCN7077399
Name : akash vilas mendhe
Father's Name: vilas mendhe
House Number : 17
Age : 26 Gender : Male
Photo Available

76 ZCN6996466
Name : karan vilas tekam
Father's Name: vilas tekam
House Number : 20
Age : 26 Gender : Male
Photo Available

77 ZCN6910210
Name : ANJANA CHINTAMAN AATRAM
Father's Name: CHINTAMAN AATRAM
House Number : 23
Age : 33 Gender : Female
Photo Available

78 ZCN6909923
Name : PUJA MOTIDAS SURPAM
Husband's Name: MOTIDAS SURPAM
House Number : 23
Age : 29 Gender : Female
Photo Available

79 ZCN1336445
Name : Umesh Siddharth Yesankar
Father's Name: Siddharth Yesankar
House Number : 24
Age : 38 Gender : Male
Photo Available

80 CZM0804575
Name : Vishvambhar Udhdav Bhagat
Father's Name: Udhdav Bhagat
House Number : 25 A
Age : 57 Gender : Male
Photo Available

81 ZCN1336528
Name : Devanand Bakharam Thul
Father's Name: Bakharam Thul
House Number : 26
Age : 41 Gender : Male
Photo Available

82 ZCN6909634
Name : VIKRAM SUKHADEV THUL
Father's Name: SUKHADEV THUL
House Number : 27
Age : 26 Gender : Male
Photo Available

83 ZCN7096001
Name : varsha ravindra kamble
Father's Name: ravindra kamble
House Number : 28
Age : 26 Gender : Female
Photo Available

84 ZCN7096019
Name : jyotsna umesh kumare
Husband's Name: umesh kumare
House Number : 28
Age : 31 Gender : Female
Photo Available

85 ZCN6910301
Name : AKASH KAILAS LINGE
Father's Name: KAILAS LINGE
House Number : 29
Age : 26 Gender : Male
Photo Available

86 ZCN7656440
Name : NIKITA AKASH LINGE LINGE
Husband's Name: AKASH LINGE
House Number : 29
Age : 24 Gender : Female
Photo Available

87 ZCN6910012
Name : PUJA LAKSHMAN LONSAVALE
Husband's Name: LAKSHMAN LONSAVALE
House Number : 33
Age : 28 Gender : Female
Photo Available

88 CZM0805630
Name : Dhanraj Devidas Dabale
Father's Name: Devidas Dabale
House Number : 36
Age : 39 Gender : Male
Photo Available

89 ZCN5016258
Name : Nirmala Vishwadas Kamble
Husband's Name: Vishwadas Kamble
House Number : 37 A
Age : 34 Gender : Female
Photo Available

90 CZM0805135
Name : Vishvanand Jagoji Kalamkar
Father's Name: Jagoji Kalamkar
House Number : 39
Age : 40 Gender : Male
Photo Available

91 ZCN5016233
Name : Nisha Chandan Kalamkar
Husband's Name: Chandan Kalamkar
House Number : 40
Age : 35 Gender : Female
Photo Available

92 ZCN5273339
Name : Bhaskar Jago kamble
Mother's Name: Jago Kamble
House Number : 43
Age : 47 Gender : Male
Photo Available

93 ZCN6910152
Name : ADESH PRABHAKAR KHAIRKAR
Father's Name: PRABHAKAR KHAIRKAR
House Number : 47
Age : 28 Gender : Male
Photo Available

94 ZCN6957542
Name : sweta sadashiv Khairakar
Father's Name: sadashiv khairakar
House Number : 50
Age : 30 Gender : Female
Photo Available

95 ZCN7055924
Name : Dinesh kashinath ghodam
Father's Name: kashinath ghodam
House Number : 51
Age : 28 Gender : Male
Photo Available

96 ZCN7044589
Name : ravi pundlik chandekar
Father's Name: pundlik chandekar
House Number : 56
Age : 29 Gender : Male
Photo Available

97 ZCN5273313
Name : Amrut Ramesh Mendhe
Father's Name: Ramesh Mendhe
House Number : 61
Age : 36 Gender : Male
Photo Available

98 ZCN5016290
Name : Bharat Kisan Khairakar
Father's Name: Kisan Khairakar
House Number : 64
Age : 34 Gender : Male
Photo Available

99 ZCN7095987
Name : ravina shankar bhurkute
Father's Name: shankar bhurkute
House Number : 68
Age : 25 Gender : Female
Photo Available

100 ZCN1336486
Name : Dilip Haribhau Khairkar
Father's Name: Haribhau Khairkar
House Number : 69
Age : 42 Gender : Male
Photo Available

101 ZCN1336569
Name : Purushottam Bhaurav Khairkar
Father's Name: Bhaurav Khairkar
House Number : 70
Age : 40 Gender : Male
Photo Available

102 ZCN6957641
Name : mithun ramesh kambale
Father's Name: ramesh kambale
House Number : 71
Age : 34 Gender : Male
Photo Available

103 CZM0806224
Name : Pabarta Sutradas Khairakar
Husband's Name: Sutradas Khairakar
House Number : 73
Age : 50 Gender : Female
Photo Available

104 ZCN7003593
Name : maroti waman mendhe
Father's Name: waman mendhe
House Number : 75
Age : 39 Gender : Male
Photo Available

105 CZM0806307
Name : Karuna Laxman Kamble
Husband's Name: Laxman Kamble
House Number : 75a
Age : 45 Gender : Female
Photo Available

106 ZCN6910251
Name : NANDA DIPAKRAO DAWALE
Husband's Name: DIPAKRAO DAWALE
House Number : 77
Age : 49 Gender : Female
Photo Available

107 CZM0804625
Name : diwakar dawale
Father's Name: Natthuji Davale
House Number : 77
Age : 45 Gender : Male
Photo Available

108 CZM0805010
Name : ranjana dawale
Husband's Name: Diwakar dawale
House Number : 77
Age : 43 Gender : Female
Photo Available

109 ZCN7003601
Name : amit purushottm kalamkar
Father's Name: purushottm kalamkar
House Number : 78
Age : 26 Gender : Male
Photo Available

110 CZM2660934
Name : Ranjeet Vasant Rao Kamble
Father's Name: Vasant Rao Kamble
House Number : 80
Age : 46 Gender : Male
Photo Available

111 CZM0805812
Name : Balabhau Ramji Kamble
Father's Name: Ramji Kamble
House Number : 80
Age : 44 Gender : Male
Photo Available

112 ZCN1336429
Name : Savitra Ranjeet Kamble
Husband's Name: Ranjeet Kamble
House Number : 80
Age : 42 Gender : Female
Photo Available

113 CZM0832519
Name : Vasanta Kisan Kamble
Father's Name: Kisan Kamble
House Number : 81
Age : 70 Gender : Male
Photo Available

114 CZM0805275
Name : Subhadra Vasanta Kamble
Husband's Name: Vasanta Kamble
House Number : 81
Age : 66 Gender : Female
Photo Available

115 CZM0804468
Name : Sanjeet Vasant Kamble
Father's Name: Vasant Kamble
House Number : 83a
Age : 43 Gender : Male
Photo Available

116 ZCN7256746
Name : Babarao Naththu Mendhe
Father's Name: Naththu Mendhe
House Number : 85
Age : 60 Gender : Male
Photo Available

117 ZCN0387498
Name : Prakashi Babarao Mendhe
Husband's Name: Babarao Mendhe
House Number : 85
Age : 59 Gender : Female
Photo Available

118 CZM0804542
Name : Uttam Naththu Mendhe
Father's Name: Naththu Mendhe
House Number : 85
Age : 54 Gender : Male
Photo Available

119 CZM0806281
Name : Sadhna Uttam Mendhe
Husband's Name: Uttam Mendhe
House Number : 85
Age : 52 Gender : Female
Photo Available

120 ZCN0387509
Name : Mahadev Tukaram Kalamkar
Father's Name: Tukaram Kalamkar
House Number : 86
Age : 69 Gender : Male
Photo Available

121 ZCN0387517
Name : Nanda Mahadev Kalamkar
Husband's Name: Mahadev Kalamkar
House Number : 86
Age : 61 Gender : Female
Photo Available

122 CZM0805861
Name : Kisan Damadu Kamble
Father's Name: Damadu Kamble
House Number : 87
Age : 74 Gender : Male
Photo Available

123 CZM0806240
Name : Sakhu Kisan Kamble
Husband's Name: Kisan Kamble
House Number : 87
Age : 69 Gender : Female
Photo Available

124 CZM0805721
Name : Ranjana Vijay Kamble
Husband's Name: Vijay Kamble
House Number : 87a
Age : 46 Gender : Female
Photo Available

125 ZCN1336635
Name : Rangabai Waman Mendhe
Husband's Name: Waman Mendhe
House Number : 88
Age : 61 Gender : Female
Photo Available

126 CZM0832956
Name : Ratan Waman Mendhe
Father's Name: Waman Mendhe
House Number : 88
Age : 44 Gender : Male
Photo Available

127 ZCN6209340
Name : CHANDRAKALA DNANESHWAR MENDHE
Husband's Name: Gyneshavar Mendhe
House Number : 89
Age : 65 Gender : Female
Photo Available

128 CZM0804609
Name : Balu Nanaji Mendhe
Father's Name: Nanaji Mendhe
House Number : 89
Age : 42 Gender : Male
Photo Available

129 CZM0804641
Name : Pradeep Nanaji Mendhe
Father's Name: Nanaji Mendhe
House Number : 89
Age : 40 Gender : Male
Photo Available

130 CZM0805903
Name : Sujata Chhannak Khairakar
Husband's Name: Chhannak Khairakar
House Number : 90
Age : 44 Gender : Female
Photo Available

131 ZCN1312156
Name : Bharat Bhaurav Kolhe
Father's Name: Bhaurav Kolhe
House Number : 90
Age : 44 Gender : Male
Photo Available

132 ZCN0387541
Name : Mainnabai Vitthal Mendhe
Husband's Name: Vitthal Mendhe
House Number : 91
Age : 69 Gender : Female
Photo Available

133 ZCN6957534
Name : sapana rahul kambale
Husband's Name: rahul kambale
House Number : 92
Age : 37 Gender : Female
Photo Available

134 ZCN0387557
Name : Mahadev Sambha Kamble
Father's Name: Sambha Kamble
House Number : 92
Age : 71 Gender : Male
Photo Available

135 ZCN0387567
Name : Baby Mahadev Kamble
Husband's Name: Mahadev Kamble
House Number : 92
Age : 66 Gender : Female
Photo Available

136 ZCN7081664
Name : diksha umesh yesanakar
Husband's Name: umesh yesanakar
House Number : 93
Age : 33 Gender : Female
Photo Available

137 CZM0804443
Name : Sudhakar Jago Kamble
Father's Name: Jago Kamble
House Number : 94
Age : 44 Gender : Male
Photo Available

138 ZCN7256761
Name : Pandit Krishna Yesanakar
Father's Name: Krishna Yesanakar
House Number : 94
Age : 55 Gender : Male
Photo Available

139 ZCN7256779
Name : Padma Pandit Yesanakar
Husband's Name: Pandit Yesanakar
House Number : 94
Age : 51 Gender : Female
Photo Available

140 CZM0832964
Name : Laxman Lahanu Kamble
Father's Name: Lahanu Kamble
House Number : 95
Age : 53 Gender : Male
Photo Available

141 ZCN0387608
Name : Anjana Laxman Mendhe
Husband's Name: Laxman Mendhe
House Number : 96
Age : 71 Gender : Female
Photo Available

142 CZM0804518
Name : Pradeep Babarao Mendhe
Father's Name: Babarao Mendhe
House Number : 98
Age : 39 Gender : Male
Photo Available

143 ZCN7139959
Name : JAYA MESHRAM
Husband's Name: VITHHAL MESHRAM
House Number : 100
Age : 29 Gender : Female
Photo Available

144 ZCN6995773
Name : vitthal ramaji meshram
Father's Name: ramaji meshram
House Number : 100
Age : 27 Gender : Male
Photo Available

145 ZCN7616394
Name : Samir Mendhe
Father's Name: Manohar Bapurao Mendhe
House Number : 102
Age : 23 Gender : Male
Photo Available

146 ZCN6957567
Name : shubhangi sanjay kambale
Husband's Name: sanjay kambale
House Number : 103
Age : 26 Gender : Female
Photo Available

147 ZCN5016241
Name : Pratibha Dhammanand Kamble
Husband's Name: Dhammanand Kamble
House Number : 105
Age : 42 Gender : Female
Photo Available

148 ZCN6104038
Name : Sunita Shatrughan Meshram
Husband's Name: Shatrughan Meshram
House Number : 106
Age : 38 Gender : Female
Photo Available

149 ZCN6909832
Name : pratiksha mendhe
Father's Name: vikesh mendhe
House Number : 107
Age : 26 Gender : Female
Photo Available

150 ZCN1312164
Name : Raju Seetaram Tembhurne
Father's Name: Seetaram Tembhurne
House Number : 107
Age : 42 Gender : Male
Photo Available

151 ZCN1336601
Name : Ashvini Suresh Tembhurne
Husband's Name: Suresh Tembhurne
House Number : 107
Age : 39 Gender : Female
Photo Available

152 ZCN1312180
Name : Sumedh Balakrushna Kalamkar
Father's Name: Balakrushna Kalamkar
House Number : 110
Age : 37 Gender : Male
Photo Available

153 ZCN1336585
Name : Manisha Devdatta Kalamkar
Husband's Name: Devdatta Kalamkar
House Number : 110
Age : 37 Gender : Female
Photo Available

154 ZCN1336593
Name : Sunanda Devidas Ghodam
Husband's Name: Devidas Ghodam
House Number : 113
Age : 39 Gender : Female
Photo Available

155 ZCN6961858
Name : babita parmanand kalamkar
Husband's Name: parmanand kalamkar
House Number : 114
Age : 32 Gender : Female
Photo Available

156 CZM0832832
Name : Damadu Champatrao Meshram
Father's Name: Champatrao Meshram
House Number : 114
Age : 39 Gender : Male
Photo Available

157 ZCN6960587
Name : hanuman bhonyaji ghodam
Father's Name: bhonyaji ghodam
House Number : 120
Age : 27 Gender : Male
Photo Available

158 CZM0805036
Name : Subhash Bhaurav Meshram
Father's Name: Bhaurav Meshram
House Number : 125
Age : 39 Gender : Male
Photo Available

159 ZCN6909873
Name : USHA SITARAM KASAR
Husband's Name: SITARAM KASAR
House Number : 129
Age : 27 Gender : Female
Photo Available

160 ZCN1312198
Name : Shankar Govinda Tekam
Father's Name: Govinda Tekam
House Number : 132
Age : 61 Gender : Male
Photo Available

161 ZCN1312206
Name : Vimal Shankar Tekam
Husband's Name: Shankar Tekam
House Number : 132
Age : 56 Gender : Female
Photo Available

162 CZM0832642
Name : Vishwanath Devrao Gadekar
Father's Name: Devrao Gadekar
House Number : 133
Age : 41 Gender : Male
Photo Available

163 ZCN6910335
Name : KAUSHALYA KASHINATH GADEKAR
Husband's Name: KASHINATH GADEKAR
House Number : 133
Age : 29 Gender : Female
Photo Available

164 CZM0832840
Name : Kashinath Devrao Gandekar
Father's Name: Devrao Gandekar
House Number : 133
Age : 39 Gender : Male
Photo Available

165 CZM0832865
Name : Parvatibai Arjun Sarasadari
Husband's Name: Arjun Sarasadari
House Number : 133
Age : 41 Gender : Female
Photo Available

166 ZCN1312214
Name : Rahul Madhukarrao Kamble
Father's Name: Madhukarrao Kamble
House Number : 135
Age : 36 Gender : Male
Photo Available

167 ZCN1312222
Name : Bhimrao Champat Meshram
Father's Name: Champat Meshram
House Number : 148
Age : 48 Gender : Male
Photo Available

168 ZCN1336536
Name : Hanuman Mahadev Chandekar
Father's Name: Mahadev Chandekar
House Number : 150
Age : 39 Gender : Male
Photo Available

169 CZM0804740
Name : Dattu Chendhaku Surapam
Father's Name: Chendhaku Surapam
House Number : 152
Age : 39 Gender : Male
Photo Available

170 ZCN1312248
Name : Girajavai Kisan Surapam
Husband's Name: Kisan Surapam
House Number : 152
Age : 38 Gender : Female
Photo Available

171 ZCN1336460
Name : Anil Gangadhar Tekam
Father's Name: Gangadhar Tekam
House Number : 154
Age : 40 Gender : Male
Photo Available

172 ZCN6957518
Name : laxman ramkrushna lonsawale
Father's Name: ramkrushna lonsawale
House Number : 155
Age : 31 Gender : Male
Photo Available

173 ZCN7617988
Name : Sahil Kamble
Father's Name: Laxman Lahanu Kamble
House Number : 158
Age : 24 Gender : Male
Photo Available

174 ZCN1336643
Name : Goma Lakshaman Meshram
Father's Name: Lakshaman Meshram
House Number : 159
Age : 40 Gender : Male
Photo Available

175 CZM0806034
Name : Minakshi Raghunath Meshram
Husband's Name: Raghunath Meshram
House Number : 164
Age : 39 Gender : Female
Photo Available

176 CZM0804997
Name : Maroti Sadu Mokashe
Father's Name: Sadu Mokashe
House Number : 167
Age : 42 Gender : Male
Photo Available

177 ZCN7617640
Name : Ajay Atram
Father's Name: kailas zitru Atram
House Number : 177
Age : 24 Gender : Male
Photo Available

178 CZM0805523
Name : Annapun Divanand Mendhe
Husband's Name: Devanand Mendhe
House Number : 201
Age : 44 Gender : Female
Photo Available

179 ZCN7140270
Name : Giraja Metkar
Husband's Name: GAJANAN METAKAR
House Number : 203
Age : 32 Gender : Female
Photo Available

180 ZCN7140288
Name : VIBHA KUMARE
Husband's Name: RAVIKUMAR KUMARE
House Number : 205
Age : 28 Gender : Female
Photo Available

181 ZCN7139967
Name : VAISHALI KALAMBAKAR
Husband's Name: SACHIN KALAMBAKAR
House Number : 210
Age : 26 Gender : Female
Photo Available

182 ZCN6957559
Name : shalu santosh bhose
Husband's Name: santosh bhose
House Number : 236
Age : 27 Gender : Female
Photo Available

183 ZCN6910020
Name : YAMUNA RAMA SURAPAM
Husband's Name: RAMA SURPAM
House Number : 236
Age : 38 Gender : Female
Photo Available

184 ZCN6957526
Name : anita nilesh kambale
Husband's Name: nilesh kambale
House Number : 246
Age : 27 Gender : Female
Photo Available

185 ZCN7139975
Name : SHAISHNVI MANAKAR
Husband's Name: GOPAL MANAKAR
House Number : 260
Age : 27 Gender : Female
Photo Available

186 ZCN7139942
Name : SHALINI DABALE
Husband's Name: HANUMAN DABALE
House Number : 2036
Age : 36 Gender : Female
Photo Available

187 ZCN7758634
Name : chitra vishvand kalamkar
Husband's Name: vishvanand kalamkar
House Number : 00
Age : 29 Gender : Female
Photo Available

188 ZCN7773302
Name : Nitin Divakakar Dawale
Father's Name: Diwakar Dawale
House Number : 00
Age : 22 Gender : Male
Photo Available

189 ZCN7775588
Name : Dhammadip sudir kawade
Father's Name: sudhir kawade kawade
House Number : 00
Age : 24 Gender : Male
Photo Available

190 ZCN7775877
Name : pradip Rajendra kolhe
Father's Name: Rajendra kolhe
House Number : 00
Age : 32 Gender : Male
Photo Available

191 ZCN7775935
Name : samata pradip kolhe
Husband's Name: pradip kolhe
House Number : 00
Age : 27 Gender : Female
Photo Available

192 ZCN7780927
Name : RUPALI GHODAM
Husband's Name: DINESH GHODAM
House Number : 00
Age : 26 Gender : Female
Photo Available

193 ZCN7780992
Name : AKASH SURPAM
Father's Name: RAMAJI SURPAM
House Number : 00
Age : 27 Gender : Male
Photo Available

194 ZCN7796048
Name : Atik Vishvambhar Bhagat
Father's Name: Vishvambhar Bhagat
House Number : 25
Age : 21 Gender : Male
Photo Available

195 ZCN7796063
Name : Chetan Ravindra Kolhe
Father's Name: Ravindra Kolhe
House Number : 67
Age : 23 Gender : Male
Photo Available

196 ZCN7796105
Name : Pavan Milindrao Kolhe
Father's Name: Milindrao Kolhe
House Number : 59
Age : 21 Gender : Male
Photo Available

197 ZCN7796659
Name : Samyak Sutrdas Khairkar
Father's Name: Sutrdas Khairkar
House Number : 00
Age : 22 Gender : Male
Photo Available

198 ZCN7811706
Name : Akshara Akash Linge Linge
Husband's Name: Akash Linge
House Number : 00
Age : 23 Gender : Female
Photo Available

199 ZCN7858905
Name : Priya Yogesh Kalamkar
Husband's Name: Yogesh Kalamkar
House Number : 00
Age : 27 Gender : Female
Photo Available

200 ZCN7858954
Name : Chitra Vishvanand Kalamkar
Husband's Name: Vishvanand Kalamkar
House Number : 00
Age : 29 Gender : Female
Photo Available

201 ZCN7873003
Name : Shital Sumedh Kalamkar
Husband's Name: Sumedh Kalamkar
House Number : 00
Age : 21 Gender : Female
Photo Available

202 ZCN7874639
Name : Sanket Uttamrav Mendhe Mendhe
Father's Name: Uttamrav Mendhe
House Number : 00
Age : 27 Gender : Male
Photo Available

203 ZCN7875818
Name : Sushil Diwakar Dawale
Father's Name: Diwakar Dawale
House Number : 00
Age : 20 Gender : Male
Photo Available

204 ZCN7897457
Name : Manda Sambhaji Bodekar
Husband's Name: Sambhaji Bodekar
House Number : 251
Age : 37 Gender : Female
Photo Available

205 ZCN7901051
Name : Rinku Amrut Mendhe
Husband's Name: Amrut Mendhe
House Number : 00
Age : 25 Gender : Female
Photo Available

206 ZCN7900996
Name : Payal Pradip Mendhe
Husband's Name: Pradip Mendhe
House Number : 00
Age : 25 Gender : Female
Photo Available

207 ZCN7908056
Name : ARCHNA SHRIKRUSHNA MESHRAM
Husband's Name: SHRIKRUSHNA MESHRAM
House Number : WARD NO1
Age : 30 Gender : Female
Photo Available

208 ZCN8164832
Name : Chandani Mendhe
Husband's Name: Pradip Mendhe
House Number : 98
Age : 27 Gender : Female
Photo Available

209 ZCN6317689
Name : Savita Ramcharan Chandekar
Husband's Name: Ramcharan Chandekar
House Number :
Age : 34 Gender : Female
Photo Available

210 ZCN6724454
Name : Anjali Dhanraj Dabale
Husband's Name: Dhanraj Dabale
House Number :
Age : 31 Gender : Female
Photo Available

211 ZCN6724470
Name : Roshan Dipak Davale
Father's Name: Dipak Davale
House Number :
Age : 31 Gender : Male
Photo Available

212 ZCN6318018
Name : Kachan Sarad Dawale
Husband's Name: Sarad Dawale
House Number :
Age : 32 Gender : Female
Photo Available

213 ZCN6318315
Name : Sushila Uttam Kairkar
Husband's Name: Uttam Kairkar
House Number :
Age : 41 Gender : Female
Photo Available

214 ZCN6318125
Name : Sunil Dadarao Kairkar
Father's Name: Dadarao Kairkar
House Number :
Age : 35 Gender : Male
Photo Available

215 ZCN6318083
Name : Anil Dadarao Kairkar
Father's Name: Dadarao kairkar
House Number :
Age : 33 Gender : Male
Photo Available

216 ZCN6869739
Name : Amol Uttam kalamakar
Father's Name: Uttam kalamakar
House Number :
Age : 31 Gender : Male
Photo Available

217 ZCN6798169
Name : tushar Purushottam Kalamakar
Father's Name: Purushottam Kalamakar
House Number :
Age : 27 Gender : Male
Photo Available

218 ZCN6738140
Name : Satish Uttam Kalamkar
Father's Name: Uttam Kalamkar
House Number :
Age : 28 Gender : Male
Photo Available

219 ZCN6738132
Name : Yogesh Bhimrao Kalamkar
Father's Name: Bhimrao Kalamkar
House Number :
Age : 29 Gender : Male
Photo Available

220 ZCN6623201
Name : LATA VIKAS KAMBALE
Husband's Name: VIKAS KAMBALE
House Number :
Age : 39 Gender : Female
Photo Available

221 ZCN6724439
Name : Shital Balabhau Kambale
Father's Name: Balabhau Kambale
House Number :
Age : 35 Gender : Female
Photo Available

222 ZCN6798177
Name : Kavitta Sadanand Kambale
Husband's Name: Sadanand Kambale
House Number :
Age : 34 Gender : Female
Photo Available

223 ZCN6724421
Name : Pravin Gulabrao Kambale
Father's Name: Gulabrao Kambale
House Number :
Age : 31 Gender : Male
Photo Available

224 ZCN6548614
Name : SURAJ MAROTI KAMBALE
Father's Name: MAROTI KAMBALE
House Number :
Age : 30 Gender : Male
Photo Available

225 ZCN6858856
Name : Ashish kailas Kambale
Father's Name: kailas Kambale
House Number :
Age : 29 Gender : Male
Photo Available

226 ZCN6738157
Name : Dhiraj Maroti Kambale
Father's Name: Maroti Kambale
House Number :
Age : 28 Gender : Male
Photo Available

227 ZCN6318174
Name : Sulochana Ravindra Kamble
Husband's Name: Ravindra Kamble
House Number :
Age : 47 Gender : Female
Photo Available

228 ZCN6318182
Name : Ravindra Krushnaji Kamble
Father's Name: Krushnaji Kamble
House Number :
Age : 47 Gender : Male
Photo Available

229 ZCN6318034
Name : Ujawala Sadadhon Kamble
Husband's Name: Sadadhon Kamble
House Number :
Age : 41 Gender : Female
Photo Available

230 ZCN6318190
Name : Dipali Gajanan Kamble
Husband's Name: Gajanan Kamble
House Number :
Age : 38 Gender : Female
Photo Available

231 ZCN6318208
Name : Sumita Premand Kamble
Husband's Name: Premand Kamble
House Number :
Age : 38 Gender : Female
Photo Available

232 ZCN6455489
Name : Sandhya Shivdas kamble
Husband's Name: Shivdas Kamble
House Number :
Age : 34 Gender : Female
Photo Available

233 ZCN6318307
Name : Lata Dasharth Kamble
Husband's Name: Dasharth Kamble
House Number :
Age : 33 Gender : Female
Photo Available

234 ZCN6318000
Name : Dipak Marotrao Kamble
Father's Name: Marotrao Kamble
House Number :
Age : 32 Gender : Male
Photo Available

235 ZCN6318026
Name : Sumit Sandip Kamble
Father's Name: Sandip Kamble
House Number :
Age : 32 Gender : Male
Photo Available

236 ZCN6317804
Name : Vaishali Amol Kamble
Husband's Name: Amol Kamble
House Number :
Age : 31 Gender : Female
Photo Available

237 ZCN6318240
Name : Amit Sandip Kamble
Father's Name: Sandip Kamble
House Number :
Age : 30 Gender : Male
Photo Available

238 ZCN6455430
Name : Datta Ukanda Khadake
Father's Name: Ukanda Khadake
House Number :
Age : 30 Gender : Male
Photo Available

239 ZCN6798151
Name : Gurudev Ukanda Khadase
Father's Name: Ukanda Khadase
House Number :
Age : 29 Gender : Male
Photo Available

240 ZCN6724462
Name : Vandana Sharad Khairkar
Father's Name: Sharad Khairkar
House Number :
Age : 39 Gender : Female
Photo Available

241 ZCN6548630
Name : DINESH KISANRAO KHAIRKAR
Father's Name: KISANRAO KHAIRKAR
House Number :
Age : 34 Gender : Male
Photo Available

242 ZCN6455497
Name : Kavita Ravindra Kolhe
Husband's Name: Ravindra Kolhe
House Number :
Age : 52 Gender : Female
Photo Available

243 ZCN6455448
Name : Sunanda Milind Kolhe
Husband's Name: Milind Kolhe
House Number :
Age : 43 Gender : Female
Photo Available

244 ZCN6317796
Name : Satish Motidas Kolhe
Father's Name: Motidas Kolhe
House Number :
Age : 31 Gender : Male
Photo Available

245 ZCN6548648
Name : VIVEK SARVAJIT LINGE
Father's Name: SARVAJIT LINGE
House Number :
Age : 31 Gender : Male
Photo Available

246 ZCN6455471
Name : Ashik Babarao Mendhe
Father's Name: Babarao Mendhe
House Number :
Age : 31 Gender : Male
Photo Available

247 ZCN6317739
Name : Jyoti Vijay Mun
Husband's Name: Vijay Mun
House Number :
Age : 36 Gender : Female
Photo Available

248 ZCN7657067
Name : AKANSHA MENDHE
Father's Name: MANOHAR MENDHE
House Number : 00
Age : 25 Gender : Female
Photo Available

249 ZCN7537574
Name : VIKAS MENDHE
Father's Name: VILAS MENDHE
House Number : 01
Age : 29 Gender : Male
Photo Available

250 ZCN7115017
Name : ashvin mendhe
Father's Name: mahadev mendhe
House Number : 01
Age : 30 Gender : Male
Photo Available

251 ZCN1336494
Name : Bhimrao Laxman Kalamkar
Father's Name: Laxman Kalamkar
House Number : 25
Age : 40 Gender : Male
Photo Available

252 ZCN0387624
Name : Prakash Ragho Kolhe
Father's Name: Ragho Kolhe
House Number : 25
Age : 61 Gender : Male
Photo Available

253 CZM0833087
Name : Manakanar Prakash Kolhe
Father's Name: Prakash Kolhe
House Number : 25a
Age : 56 Gender : Female
Photo Available

254 ZCN7093198
Name : premnath ramesh ghodam
Father's Name: ramesh ghodam
House Number : 26
Age : 26 Gender : Male
Photo Available

255 CZM0806133
Name : Shivdas Vitthal Kamble
Father's Name: Vitthal Kamble
House Number : 37a
Age : 43 Gender : Male
Photo Available

256 ZCN6318414
Name : Lata Bhaskar Kamble
Husband's Name: Bhaskar Kamble
House Number : 43
Age : 39 Gender : Female
Photo Available

257 ZCN0387755
Name : Sadashiv Nago Khainrakar
Father's Name: Nago Khainrakar
House Number : 50
Age : 56 Gender : Male
Photo Available

258 CZM0805796
Name : Sandeep Gundajee Kamble
Father's Name: Gundajee Kamble
House Number : 51
Age : 54 Gender : Male
Photo Available

259 ZCN7256795
Name : Motidas Ragho Kolhe
Father's Name: Ragho Kolhe
House Number : 53
Age : 59 Gender : Male
Photo Available

260 ZCN6209357
Name : Premila Motidas Kolhe
Husband's Name: Motidas Kolhe
House Number : 53
Age : 55 Gender : Female
Photo Available

261 ZCN1336577
Name : Ajay Bakharam Kamble
Father's Name: Bakharam Kamble
House Number : 54
Age : 43 Gender : Male
Photo Available

262 ZCN0387666
Name : Punjabai Ragho Kolhe
Husband's Name: Ragho Kolhe
House Number : 54
Age : 79 Gender : Female
Photo Available

263 CZM0806422
Name : Denvidas Ragho Kolhe
Father's Name: Ragho Kolhe
House Number : 54
Age : 59 Gender : Male
Photo Available

264 ZCN0387696
Name : Usha Arun Kolhe
Husband's Name: Arun Kolhe
House Number : 55
Age : 54 Gender : Female
Photo Available

265 CZM0806018
Name : Sangeeta Mahadev Mendhe
Husband's Name: Mahadev Mendhe
House Number : 55a
Age : 49 Gender : Female
Photo Available

266 CZM0832618
Name : sudhir balkrushn kalamkar
Father's Name: Balkrishna kalamkar
House Number : 56
Age : 41 Gender : Male
Photo Available

267 CZM0319988
Name : Vitthal Mukinda Kamble
Father's Name: Mukinda Kamble
House Number : 57
Age : 71 Gender : Male
Photo Available

268 ZCN7256811
Name : Kamla Vitthal Kamble
Husband's Name: Vitthal Kamble
House Number : 57
Age : 65 Gender : Female
Photo Available

269 CZM0804559
Name : Visvadas Vitththal Rao Kamble
Father's Name: Vitththal Rao Kamble
House Number : 57
Age : 45 Gender : Male
Photo Available

270 ZCN1312255
Name : Panchashila Sadashiv Khainrakar
Husband's Name: Sadashiv Khainrakar
House Number : 57
Age : 52 Gender : Female
Photo Available

271 CZM0805929
Name : Sharad Naththuji Davle
Father's Name: Naththuji Davle
House Number : 58
Age : 40 Gender : Male
Photo Available

272 ZCN0387775
Name : Nanda Gulab Kamble
Husband's Name: Gulab Kamble
House Number : 58
Age : 58 Gender : Female
Photo Available

273 CZM0804922
Name : Jitendra Parakharam Kamble
Father's Name: Parakharam Kamble
House Number : 58
Age : 42 Gender : Male
Photo Available

274 ZCN0387785
Name : Dada Rao Bapurao Khainrakar
Father's Name: Bapurao Khainrakar
House Number : 59
Age : 66 Gender : Male
Photo Available

275 CZM0832709
Name : Nimarla Dada Rao Khainrakar
Husband's Name: Dada Rao Khainrakar
House Number : 59
Age : 61 Gender : Female
Photo Available

276 ZCN1336452
Name : Milind Ragho Kolhe
Father's Name: Ragho Kolhe
House Number : 59k
Age : 46 Gender : Male
Photo Available

277 ZCN0387795
Name : Ramesh Adaku Mendhe
Father's Name: Adaku Mendhe
House Number : 61
Age : 62 Gender : Male
Photo Available

278 ZCN0387806
Name : Kalpana Ramesh Mendhe
Husband's Name: Ramesh Mendhe
House Number : 61
Age : 54 Gender : Female
Photo Available

279 ZCN0387814
Name : Laxmi Mahadev Kamble
Husband's Name: Mahadev Kamble
House Number : 62
Age : 74 Gender : Female
Photo Available

280 CZM0805788
Name : Vikas Mahadevrao Kamble
Father's Name: Mahadevrao Kamble
House Number : 62a
Age : 49 Gender : Male
Photo Available

281 ZCN0387848
Name : Thakabai Kisan Khainrakar
Husband's Name: Kisan Khainrakar
House Number : 64
Age : 71 Gender : Female
Photo Available

282 ZCN1312263
Name : Sharad Kisanrao Khairakar
Father's Name: Kisanrao Khairakar
House Number : 64
Age : 38 Gender : Male
Photo Available

283 ZCN0387854
Name : Kusum Babarao Bhendhe
Husband's Name: Babarao Bhendhe
House Number : 66
Age : 66 Gender : Female
Photo Available

284 ZCN1336510
Name : Ravindra Gangaram Kolhe
Father's Name: Gangaram Kolhe
House Number : 67
Age : 59 Gender : Male
Photo Available

285 ZCN0387874
Name : Haribhau Naththu Khainrakar
Father's Name: Naththu Khainrakar
House Number : 69
Age : 68 Gender : Male
Photo Available

286 ZCN0387884
Name : Rangabai Haribhau Khainrakar
Husband's Name: Haribhau Khainrakar
House Number : 69
Age : 64 Gender : Female
Photo Available

287 ZCN0387894
Name : Bhaurav Natthu Khainrakar
Father's Name: Natthu Khainrakar
House Number : 70
Age : 66 Gender : Male
Photo Available

288 CZM0832931
Name : Annapunar Bhaurav Khainrakar
Husband's Name: Bhaurav Khainrakar
House Number : 70
Age : 62 Gender : Female
Photo Available

289 CZM0833137
Name : Uttam Bhaurao Khairakar
Father's Name: Bhaurao Khairakar
House Number : 70a
Age : 42 Gender : Male
Photo Available

290 ZCN0387905
Name : Ramesh Chaintu Kamble
Father's Name: Chaintu Kamble
House Number : 71
Age : 60 Gender : Male
Photo Available

291 ZCN7581366
Name : Kuldeep Dharmendra kalamkar kalamkar
Father's Name: Dharmendra kalamkar
House Number : 74
Age : 30 Gender : Male
Photo Available

292 ZCN0387921
Name : Bakhubai Bakharam Kamble
Husband's Name: Bakharam Kamble
House Number : 74
Age : 68 Gender : Female
Photo Available

293 ZCN0387939
Name : Gajanan Bakharam Kamble
Father's Name: Bakharam Kamble
House Number : 74
Age : 47 Gender : Male
Photo Available

294 CZM0806315
Name : Meera Dharmendra Kalamkar
Husband's Name: Dharmendra Kalamkar
House Number : 75
Age : 56 Gender : Female
Photo Available

295 ZCN5154273
Name : Taruna Shyam Sundar Dable
Father's Name: Shyam Sundar Dable
House Number : 77
Age : 52 Gender : Female
Photo Available

296 ZCN0387983
Name : Shyam Sundar Natthu Davle
Father's Name: Natthu Davle
House Number : 77
Age : 52 Gender : Male
Photo Available

297 ZCN0388004
Name : Purushottam Rama Kalamkar
Father's Name: Rama Kalamkar
House Number : 78 A
Age : 57 Gender : Male
Photo Available

298 ZCN6209365
Name : Kalpana Purushottam Kalamkar
Father's Name: Purushottam Kamble
House Number : 78a
Age : 50 Gender : Female
Photo Available

299 ZCN0388020
Name : Shobha Ramesh Borkar
Husband's Name: Ramesh Borkar
House Number : 79
Age : 62 Gender : Female
Photo Available

300 CZM0832592
Name : Rajendra Mahadev Kamble
Father's Name: Mahadev Kamble
House Number : 92
Age : 42 Gender : Male
Photo Available

301 CZM0804666
Name : Rahul Mahadev Kamble
Father's Name: Mahadev Kamble
House Number : 92a
Age : 42 Gender : Male
Photo Available

302 CZM0805127
Name : Baby Maroti Kamble
Husband's Name: Maroti Kamble
House Number : 97
Age : 59 Gender : Female
Photo Available

303 ZCN0388038
Name : Maroti Nago Kamble
Father's Name: Nago Kamble
House Number : 97
Age : 59 Gender : Male
Photo Available

304 CZM0805465
Name : Baby Babarao Mendhe
Husband's Name: Babarao Mendhe
House Number : 98
Age : 63 Gender : Female
Photo Available

305 ZCN5154281
Name : Vanmala Vishnu Kamble
Husband's Name: Vishnu Kamble
House Number : 100
Age : 50 Gender : Female
Photo Available

306 ZCN0388052
Name : Mukinda Mahadev Kamble
Father's Name: Mahadev Kamble
House Number : 101
Age : 78 Gender : Male
Photo Available

307 ZCN0388062
Name : Panchafula Mukinda Kamble
Husband's Name: Mukinda Kamble
House Number : 101
Age : 73 Gender : Female
Photo Available

308 ZCN7256845
Name : Gulab Mukinda Kamble
Father's Name: Mukinda Kamble
House Number : 101
Age : 52 Gender : Male
Photo Available

309 CZM0805531
Name : Kalpana Gulab Kamble
Husband's Name: Gulab Kamble
House Number : 101
Age : 46 Gender : Female
Photo Available

310 CZM0805622
Name : Shudhdodhan Mukind Kamble
Father's Name: Mukind Kamble
House Number : 101
Age : 46 Gender : Male
Photo Available

311 ZCN6118293
Name : Vijay Faqira Kamble
Father's Name: Faqira Kamble
House Number : 102
Age : 46 Gender : Male
Photo Available

312 ZCN0388082
Name : Bapurao Ragho Mendhe
Father's Name: Ragho Mendhe
House Number : 102
Age : 80 Gender : Male
Photo Available

313 ZCN0388092
Name : Radha Bai Bapurao Mendhe
Husband's Name: Bapurao Mendhe
House Number : 102
Age : 73 Gender : Female
Photo Available

314 ZCN7256852
Name : Manohar Bapurao Mendhe
Father's Name: Bapurao Mendhe
House Number : 102
Age : 57 Gender : Male
Photo Available

315 CZM0806331
Name : Sarla Manohar Mendhe
Husband's Name: Manohar Mendhe
House Number : 102
Age : 47 Gender : Female
Photo Available

316 ZCN7256860
Name : Shanta Faqira Kamble
Husband's Name: Faqira Kamble
House Number : 103
Age : 65 Gender : Female
Photo Available

317 ZCN0388137
Name : Gautam Ravba Kamble
Father's Name: Ravba Kamble
House Number : 103
Age : 54 Gender : Male
Photo Available

318 ZCN7256878
Name : Rajesh Faqira Kamble
Father's Name: Faqira Kamble
House Number : 103
Age : 49 Gender : Male
Photo Available

319 ZCN6118236
Name : Sukeshini Rajesh Kamble
Husband's Name: Rajesh Kamble
House Number : 103
Age : 42 Gender : Female
Photo Available

320 ZCN0388181
Name : Vimal Tulsiram Kamble
Husband's Name: Tulsiram Kamble
House Number : 105
Age : 66 Gender : Female
Photo Available

321 CZM0804583
Name : Dhammanand Tulsiram Kamble
Father's Name: Tulsiram Kamble
House Number : 105
Age : 48 Gender : Male
Photo Available

322 CZM0804658
Name : Sadanand Tulshiram Kamble
Father's Name: Tulshiram Kamble
House Number : 105
Age : 42 Gender : Male
Photo Available

323 CZM0804773
Name : Premanand Tulashira Kamble
Father's Name: Tulashira Kamble
House Number : 105a
Age : 43 Gender : Male
Photo Available

324 ZCN0388210
Name : Devidas Chaintu Kamble
Father's Name: Chaintu Kolhe
House Number : 106
Age : 49 Gender : Male
Photo Available

325 ZCN0387864
Name : Jeeja Rajendra Kolhe
Husband's Name: Rajendra Kolhe
House Number : 106
Age : 60 Gender : Female
Photo Available

326 CZM0806463
Name : Aruna Devidas Kamble
Husband's Name: Devidas Kamble
House Number : 106a
Age : 45 Gender : Female
Photo Available

327 CZM0805077
Name : Shatrugan Devrao Meshram
Father's Name: Devrao Meshram
House Number : 106a
Age : 41 Gender : Male
Photo Available

328 CZM0804690
Name : Maniram Chimna Atram
Father's Name: Chimna Atram
House Number : 107
Age : 42 Gender : Male
Photo Available

329 ZCN0388228
Name : Tukaram Seetaram Kalamkar
Father's Name: Seetaram Kalamkar
House Number : 107
Age : 74 Gender : Male
Photo Available

330 ZCN0388236
Name : Venutai Tukaram Kalamkar
Husband's Name: Tukaram Kalamkar
House Number : 107
Age : 69 Gender : Female
Photo Available

331 ZCN0388244
Name : Vijay Tukaram Kalamkar
Father's Name: Tukaram Kalamkar
House Number : 107
Age : 49 Gender : Male
Photo Available

332 CZM0806125
Name : Lalita Tukaram Kalamkar
Father's Name: Tukaram Kalamkar
House Number : 107
Age : 43 Gender : Female
Photo Available

333 ZCN7256894
Name : Leela Seetaram Tembhuner
Husband's Name: Seetaram Tembhuner
House Number : 107
Age : 74 Gender : Female
Photo Available

334 ZCN7616139
Name : Prajwal Tembhurne
Father's Name: suresh sitaram Tembhurne
House Number : 107(A)
Age : 25 Gender : Male
Photo Available

335 CZM0805143
Name : Suresh Seetaram Tebhurne
Father's Name: Seetaram Tebhurne
House Number : 107a
Age : 49 Gender : Male
Photo Available

336 ZCN0388280
Name : Savarjit Mahadev Linge
Father's Name: Mahadev Linge
House Number : 108
Age : 56 Gender : Male
Photo Available

337 ZCN0388290
Name : Ujwala Savarjit Linge
Husband's Name: Savarjit Linge
House Number : 108
Age : 52 Gender : Female
Photo Available

338 CZM0320630
Name : Ankush Laxman Mendhe
Father's Name: Laxman Mendhe
House Number : 109
Age : 59 Gender : Male
Photo Available

339 ZCN0388319
Name : Vilas Laxman Mendhe
Father's Name: Laxman Mendhe
House Number : 109
Age : 56 Gender : Male
Photo Available

340 ZCN0388301
Name : Chhaya Ankush Mendhe
Husband's Name: Ankush Mendhe
House Number : 109
Age : 53 Gender : Female
Photo Available

341 ZCN0388327
Name : Vijay Laxman Mendhe
Father's Name: Laxman Mendhe
House Number : 109
Age : 51 Gender : Male
Photo Available

342 ZCN6209373
Name : Ganga Vilas Mendhe
Father's Name: Vilas Mendhe
House Number : 109
Age : 48 Gender : Female
Photo Available

343 ZCN1312289
Name : Chanda Vijay Mendhe
Husband's Name: Vijay Mendhe
House Number : 109
Age : 38 Gender : Female
Photo Available

344 CZM0806455
Name : Kaushalya Balkrishna Kalamkar
Husband's Name: Balkrishna Kalamkar
House Number : 110
Age : 73 Gender : Female
Photo Available

345 CZM0806166
Name : Devdatta Balkrishna Kalamkar
Father's Name: Balkrishna Kalamkar
House Number : 110
Age : 47 Gender : Male
Photo Available

346 CZM0805655
Name : Sonukumar Balakrushn Kalamkar
Father's Name: balkrushna Kalamkar
House Number : 110
Age : 43 Gender : Male
Photo Available

347 ZCN7647159
Name : Arti Arun Meshram
Husband's Name: Arun Meshram
House Number : 111
Age : 25 Gender : Female
Photo Available

348 ZCN0387640
Name : Meena Sandeep Kamble
Husband's Name: Sandeep Kamble
House Number : 118
Age : 54 Gender : Female
Photo Available

349 CZM0805242
Name : Shahamati Mahadev Kamble
Husband's Name: Mahadev Kamble
House Number : 123
Age : 50 Gender : Female
Photo Available

350 CZM0805259
Name : Tara Vishvambhar Bhagat
Husband's Name: Vishvambhar Bhagat
House Number : 123b
Age : 54 Gender : Female
Photo Available

351 CZM0806158
Name : Madhukar Ragho Kamble
Father's Name: Ragho Kamble
House Number : 135
Age : 63 Gender : Male
Photo Available

352 ZCN0388359
Name : Asha Madhukar Kamble
Husband's Name: Madhukar Kamble
House Number : 135
Age : 60 Gender : Female
Photo Available

353 CZM0805648
Name : Amol Madhukar Kamble
Father's Name: Madhukar Kamble
House Number : 135
Age : 43 Gender : Male
Photo Available

354 ZCN5016266
Name : Prashit Madhukar Kamble
Father's Name: Madhukar Kamble
House Number : 135
Age : 35 Gender : Male
Photo Available

355 ZCN7635493
Name : nikita kambale
Father's Name: ravindra kambale
House Number : 145
Age : 23 Gender : Female
Photo Available

356 ZCN1312297
Name : Tulshiram Bhimrao Ghodam
Father's Name: Bhimrao Ghodam
House Number : 166
Age : 42 Gender : Male
Photo Available

357 ZCN1312305
Name : Pramila Tulshiram Ghodam
Husband's Name: Tulshiram Ghodam
House Number : 166
Age : 39 Gender : Female
Photo Available

358 ZCN7635477
Name : Ayushi kolhe
Father's Name: devidas kolhe
House Number : 246
Age : 23 Gender : Female
Photo Available

359 ZCN7635469
Name : nikita khairakar
Husband's Name: bharat khairakar
House Number : 256
Age : 27 Gender : Female
Photo Available

360 ZCN7779648
Name : VIDHYA KAMBLE
Father's Name: SHUDDHODHAN KAMBLE
House Number : 00
Age : 23 Gender : Female
Photo Available

361 ZCN7779697
Name : PRADNYA KALAMKAR
Father's Name: DEVDATTA KALAMKAR
House Number : 00
Age : 20 Gender : Female
Photo Available

362 ZCN7779796
Name : SIMRAN KOLHE
Father's Name: DEVIDAS KOLHE
House Number : 00
Age : 21 Gender : Female
Photo Available

363 ZCN7800634
Name : Arati Ashwin Mendhe
Husband's Name: Ashwin Mendhe
House Number : 00
Age : 26 Gender : Female
Photo Available

364 ZCN7816978
Name : DASHRATH Kamble
Others: LATA KAMBLE
House Number : 50
Age : 42 Gender : Male
Photo Available

365 ZCN7820277
Name : VANSH DAVLE
Father's Name: SHAMSUNDAR DAVLE
House Number : 00
Age : 21 Gender : Male
Photo Available

366 ZCN8169369
Name : Achal Mithun Kamble
Husband's Name: Mithun Ramesh Kamble
House Number : O0
Age : 25 Gender : Female
Photo Available

367 ZCN6455612
Name : Manju Suresh Atram
Husband's Name: Suresh Atram
House Number :
Age : 35 Gender : Female
Photo Available

368 ZCN6317952
Name : Chintaman Purushottam Atram
Father's Name: Purushottam Atram
House Number :
Age : 32 Gender : Male
Photo Available

369 ZCN6317754
Name : Raju Chandrabhan Atram
Father's Name: Chandrabhan Atram
House Number :
Age : 31 Gender : Male
Photo Available

370 ZCN6455588
Name : Gattudas Bhimrao Bhose
Father's Name: Bhimrao Bhose
House Number :
Age : 40 Gender : Male
Photo Available

371 ZCN6317846
Name : Santosh Govinda Bhose
Father's Name: Govinda Bhose
House Number :
Age : 36 Gender : Male
Photo Available

372 ZCN6455570
Name : Sunita Gattudas Bhose
Husband's Name: Gattudas Bhose
House Number :
Age : 37 Gender : Female
Photo Available

373 ZCN6455638
Name : Jaya Hanuman Bhose
Husband's Name: Hanuman Bhose
House Number :
Age : 32 Gender : Female
Photo Available

374 ZCN6798201
Name : Kartik Shankar Bhurakute
Father's Name: Shankar Bhurakute
House Number :
Age : 29 Gender : Male
Photo Available

375 ZCN6455521
Name : saraswati rambhau ghodam
Husband's Name: rambhau ghodam
House Number :
Age : 33 Gender : Female
Photo Available

376 ZCN6455513
Name : tukaram ramkrushn kasar
Father's Name: ramkrushn kasar
House Number :
Age : 31 Gender : Male
Photo Available

377 ZCN6798227
Name : Sakharam Ramkrushna Kasar
Father's Name: Ramkrushna Kasar
House Number :
Age : 29 Gender : Male
Photo Available

378 ZCN6317879
Name : Bhasakar Gulab Khorade
Father's Name: Gulab Khorade
House Number :
Age : 37 Gender : Male
Photo Available

379 ZCN6317861
Name : Savita Bhasakar Khorade
Husband's Name: Bhasakar Khorade
House Number :
Age : 35 Gender : Female
Photo Available

380 ZCN6317788
Name : Umesh Nathu Kumare
Father's Name: Nathu Kumare
House Number :
Age : 35 Gender : Male
Photo Available

381 ZCN6548671
Name : ARCHANA DHYANESHWAR LONSAVALE
Husband's Name: DHYANESHWAR LONSAVALE
House Number :
Age : 33 Gender : Female
Photo Available

382 ZCN4110797
Name : Lata Meshram
Husband's Name: Rama Meshram
House Number :
Age : 41 Gender : Female
Photo Available

383 ZCN6318117
Name : Shriram Bhaurao Meshram
Father's Name: Bhaurao Meshram
House Number :
Age : 36 Gender : Male
Photo Available

384 ZCN6455596
Name : Rekha Subhash Meshram
Husband's Name: Subhash Meshram
House Number :
Age : 36 Gender : Female
Photo Available

385 ZCN6317838
Name : Kavita Daulat Meshram
Husband's Name: Daulat Meshram
House Number :
Age : 33 Gender : Female
Photo Available

386 ZCN6318331
Name : Arun Bhagvanta Meshram
Father's Name: Bhagvanta Meshram
House Number :
Age : 32 Gender : Male
Photo Available

387 ZCN6548655
Name : AJAB ANANDRAO TEKAM
Father's Name: ANANDRAO TEKAM
House Number :
Age : 76 Gender : Male
Photo Available

388 ZCN6455653
Name : Lakhama Bhavani Tekam
Father's Name: Bhavani Tekam
House Number :
Age : 71 Gender : Male
Photo Available

389 ZCN6798193
Name : Ishwar Vilas Tekam
Father's Name: Vilas Tekam
House Number :
Age : 30 Gender : Male
Photo Available

390 ZCN6798219
Name : Vinod Vilas Tekam
Father's Name: Vilas Tekam
House Number :
Age : 28 Gender : Male
Photo Available

391 ZCN7689185
Name : LAXMI BHOSE
Husband's Name: DEVIDAS BHOSE
House Number : 00
Age : 62 Gender : Female
Photo Available

392 ZCN7102049
Name : rukhama bhujade
Husband's Name: maroti bhujade
House Number : 01
Age : 77 Gender : Female
Photo Available

393 ZCN7101215
Name : arvind bhujade
Father's Name: maroti bhujade
House Number : 01
Age : 53 Gender : Male
Photo Available

394 ZCN7101207
Name : ranjana bhujade
Husband's Name: aravind bhujade
House Number : 01
Age : 46 Gender : Female
Photo Available

395 ZCN5154315
Name : Bandu Sham Rao Atram
Father's Name: Sham Rao Atram
House Number : 12
Age : 44 Gender : Male
Photo Available

396 ZCN7017999
Name : ujwala ravindra bhujade
Husband's Name: ravindra bhujade
House Number : 12
Age : 53 Gender : Female
Photo Available

397 ZCN7003577
Name : ravindra maroti bhujade
Father's Name: maroti bhujade
House Number : 75
Age : 58 Gender : Male
Photo Available

398 ZCN7003585
Name : sachin ravindra bhujade
Father's Name: ravindra bhujade
House Number : 75
Age : 30 Gender : Male
Photo Available

399 ZCN7003619
Name : sunita sunil tekam
Husband's Name: sunil tekam
House Number : 85
Age : 29 Gender : Female
Photo Available

400 ZCN4110961
Name : Sunita Rangarao Anam
Husband's Name: Rangarao Anam
House Number : 107
Age : 44 Gender : Female
Photo Available

401 ZCN4110953
Name : Sakhi Maniram Anam
Husband's Name: Maniram Anam
House Number : 107
Age : 41 Gender : Female
Photo Available

402 ZCN4111019
Name : Daulat Kisan Meshram
Father's Name: Kisan Meshram
House Number : 107
Age : 51 Gender : Male
Photo Available

403 ZCN4111035
Name : Udebhan Motiram Mohade
Father's Name: Motiram Mohade
House Number : 107
Age : 48 Gender : Male
Photo Available

404 ZCN4111076
Name : Lata Udebhan Mohade
Husband's Name: Udebhan Mohade
House Number : 107
Age : 43 Gender : Female
Photo Available

405 ZCN4111001
Name : Kisan Suryabhan Surapam
Father's Name: Suryabhan Surapam
House Number : 107
Age : 51 Gender : Male
Photo Available

406 ZCN4110979
Name : Anjana Kisan Surapam
Husband's Name: Kisan Surapam
House Number : 107
Age : 42 Gender : Female
Photo Available

407 ZCN4111043
Name : Sahebrao Dada Rao Talvare
Father's Name: Dada Rao Talvare
House Number : 107
Age : 43 Gender : Male
Photo Available

408 ZCN4111084
Name : Sunita Ramesh Tekam
Husband's Name: Ramesh Tekam
House Number : 107
Age : 42 Gender : Female
Photo Available

409 CZM0832667
Name : Hanuman Govind Rao Bhise
Father's Name: Govind Rao Bhise
House Number : 113
Age : 43 Gender : Male
Photo Available

410 ZCN0388400
Name : Arjun Tulshiram Ghodam
Father's Name: Tulshiram Ghodam
House Number : 113
Age : 70 Gender : Male
Photo Available

411 CZM0832881
Name : Devidas Arjun Ghodam
Father's Name: Arjun Ghodam
House Number : 113
Age : 46 Gender : Male
Photo Available

412 CZM0804880
Name : Rambhau Arjun Ghodam
Father's Name: Arjun Ghodam
House Number : 113
Age : 41 Gender : Male
Photo Available

413 ZCN0388426
Name : Champat Laxman Meshram
Father's Name: Laxman Meshram
House Number : 114
Age : 74 Gender : Male
Photo Available

414 ZCN0388442
Name : Bahiru Champat Meshram
Father's Name: Champat Meshram
House Number : 114
Age : 49 Gender : Male
Photo Available

415 ZCN4110888
Name : Sumina Bahiru Meshram
Husband's Name: Bahiru Meshram
House Number : 114
Age : 41 Gender : Female
Photo Available

416 ZCN0388468
Name : Kamla Devrao Meshram
Husband's Name: Devrao Meshram
House Number : 115
Age : 60 Gender : Female
Photo Available

417 ZCN0388478
Name : Kamla Vilas Tekam
Husband's Name: Vilas Tekam
House Number : 116
Age : 57 Gender : Female
Photo Available

418 ZCN7256928
Name : Vilas Kisan Tekam
Father's Name: Kisan Tekam
House Number : 116
Age : 54 Gender : Male
Photo Available

419 ZCN5273347
Name : Sunil Vilas Tekam
Father's Name: Vilas Tekam
House Number : 116
Age : 31 Gender : Male
Photo Available

420 ZCN0388509
Name : Bhimabai Chimana Atram
Husband's Name: Chimana Atram
House Number : 117
Age : 61 Gender : Female
Photo Available

421 ZCN6118210
Name : Sheela Bandu Atram
Father's Name: Bandu Atram
House Number : 117
Age : 43 Gender : Female
Photo Available

422 ZCN0388517
Name : Ramdas Bajirao Ghodam
Father's Name: Bajirao Ghodam
House Number : 119
Age : 70 Gender : Male
Photo Available

423 CZM0805085
Name : Panchafula Ramdas Ghodam
Husband's Name: Ramdas Ghodam
House Number : 119
Age : 65 Gender : Female
Photo Available

424 ZCN0388525
Name : Ramesh Ramdas Ghodam
Father's Name: Ramdas Ghodam
House Number : 119
Age : 49 Gender : Male
Photo Available

425 CZM0805234
Name : Sumitra Ramesh Ghodam
Husband's Name: Ramesh Ghodam
House Number : 119
Age : 45 Gender : Female
Photo Available

426 CZM0805226
Name : Ratnamala Bhonya Ghodam
Husband's Name: Bhonya Ghodam
House Number : 120
Age : 69 Gender : Female
Photo Available

427 ZCN0388541
Name : Bhonya Bajirao Ghodam
Father's Name: Bajirao Ghodam
House Number : 120
Age : 56 Gender : Male
Photo Available

428 ZCN6381248
Name : Sham Rao Jayatu Meshram
Father's Name: Jayatu Meshram
House Number : 121
Age : 61 Gender : Male
Photo Available

429 ZCN0388557
Name : Anusaya Sham Rao Meshram
Husband's Name: Sham Rao Meshram
House Number : 121
Age : 56 Gender : Female
Photo Available

430 ZCN0388597
Name : Mahadev Bhavani Bhose
Father's Name: Bhavani Bhose
House Number : 122
Age : 49 Gender : Male
Photo Available

431 CZM0805291
Name : Bonabai Mahadev Bhose
Husband's Name: Mahadev Bhose
House Number : 122
Age : 45 Gender : Female
Photo Available

432 ZCN0388616
Name : Vimal Dada Rao Chandekar
Husband's Name: Dada Rao Chandekar
House Number : 123
Age : 84 Gender : Female
Photo Available

433 ZCN0388624
Name : Mahadev Raghunath Devatale
Father's Name: Raghunath Devatale
House Number : 124
Age : 78 Gender : Male
Photo Available

434 ZCN0388632
Name : Laxmi Mahadev Devatale
Husband's Name: Mahadev Devatale
House Number : 124
Age : 72 Gender : Female
Photo Available

435 CZM0805325
Name : Renuka Shankar Devatale
Husband's Name: Shankar Devatale
House Number : 124
Age : 53 Gender : Female
Photo Available

436 ZCN0388640
Name : Vasudev Mahadev Devatale
Father's Name: Mahadev Devatale
House Number : 124
Age : 51 Gender : Male
Photo Available

437 ZCN0388656
Name : Maroti Mahadev Devatale
Father's Name: Mahadev Devatale
House Number : 124
Age : 49 Gender : Male
Photo Available

438 CZM0804799
Name : Sambha Mahadev Devatale
Father's Name: Mahadev Devatale
House Number : 124
Age : 48 Gender : Male
Photo Available

439 ZCN6455539
Name : Mnisha Sambha Devatale
Husband's Name: Sambha Devatale
House Number : 124
Age : 34 Gender : Female
Photo Available

440 ZCN4110946
Name : Antakala Maroti Devtale
Husband's Name: Maroti Devtale
House Number : 124
Age : 44 Gender : Female
Photo Available

441 CZM0832550
Name : Vandana Vasudev Devatale
Husband's Name: Vasudev Devatale
House Number : 124a
Age : 43 Gender : Female
Photo Available

442 ZCN0388666
Name : Bhaurav Ukanda Meshram
Father's Name: Ukanda Meshram
House Number : 125
Age : 66 Gender : Male
Photo Available

443 ZCN6381255
Name : Kamla Bhaurav Meshram
Husband's Name: Bhaurav Meshram
House Number : 125
Age : 63 Gender : Female
Photo Available

444 ZCN0388686
Name : Sham Rao Motiram Atram
Father's Name: Motiram Atram
House Number : 127
Age : 74 Gender : Male
Photo Available

445 ZCN0388696
Name : Laxmi Sham Rao Atram
Husband's Name: Sham Rao Atram
House Number : 127
Age : 67 Gender : Female
Photo Available

446 ZCN5273354
Name : sitaram ramkrushn kasar
Father's Name: ramkrushn Kasar
House Number : 129
Age : 34 Gender : Male
Photo Available

447 ZCN0388715
Name : Sonabai Lakhma Tekam
Husband's Name: Lakhma Tekam
House Number : 129 A
Age : 66 Gender : Female
Photo Available

448 ZCN0388723
Name : Shakuntala Ramkrishna Kasar
Husband's Name: Ramkrishna Kasar
House Number : 129 B
Age : 63 Gender : Female
Photo Available

449 ZCN5273362
Name : Jaitu Bhimrao Bhose
Father's Name: Bhimrao Bhose
House Number : 130
Age : 51 Gender : Male
Photo Available

450 ZCN4110821
Name : Chanda Ukanda Khadse
Husband's Name: Ukanda Khadse
House Number : 130
Age : 54 Gender : Female
Photo Available

451 ZCN4110920
Name : Dynaneshvar Ram Krishna Lonasavale
Father's Name: Ram Krishna Lonasavale
House Number : 130
Age : 36 Gender : Male
Photo Available

452 ZCN4110813
Name : Shrikrishna Maroti Meshram
Father's Name: Maroti Meshram
House Number : 130
Age : 35 Gender : Male
Photo Available

453 ZCN4110839
Name : Shashikala Jagan More
Husband's Name: Jagan More
House Number : 130
Age : 52 Gender : Female
Photo Available

454 ZCN6118202
Name : Suresh Bhimrao Atram
Father's Name: Bhimrao Atram
House Number : 131
Age : 38 Gender : Male
Photo Available

455 ZCN6455554
Name : Anusaya Sunil Tekam
Husband's Name: Sunil Tekam
House Number : 132
Age : 34 Gender : Female
Photo Available

456 CZM0805093
Name : Leela Devrao Gadekar
Husband's Name: Devrao Gadekar
House Number : 133
Age : 60 Gender : Female
Photo Available

457 CZM0321166
Name : Devrao Bapurao Gadekar
Father's Name: Bapurao Gadekar
House Number : 133
Age : 59 Gender : Male
Photo Available

458 ZCN0388765
Name : Sonba Ram Krishna Murkute
Father's Name: Ram Krishna Murkute
House Number : 134
Age : 58 Gender : Male
Photo Available

459 ZCN0388775
Name : Anjana Sonba Murkute
Husband's Name: Sonba Murkute
House Number : 134
Age : 53 Gender : Female
Photo Available

460 CZM0806208
Name : Madhav Keshav Atram
Father's Name: Keshav Atram
House Number : 136
Age : 70 Gender : Male
Photo Available

461 CZM0806216
Name : Janabai Madhav Atram
Husband's Name: Madhav Atram
House Number : 136
Age : 64 Gender : Female
Photo Available

462 ZCN0388806
Name : Saraja Bhimrao Bhose
Husband's Name: Bhimrao Bhose
House Number : 137
Age : 74 Gender : Female
Photo Available

463 ZCN0388848
Name : Shankar Ramkrishna Bhurkute
Father's Name: Ramkrishna Bhurkute
House Number : 138
Age : 52 Gender : Male
Photo Available

464 ZCN0388854
Name : Pandunrang Ramkrishna Bhurkute
Father's Name: Ramkrishna Bhurkute
House Number : 138
Age : 50 Gender : Male
Photo Available

465 ZCN0388830
Name : Anusaya Ramkrishna Murkute
Husband's Name: Ramkrishna Murkute
House Number : 138
Age : 79 Gender : Female
Photo Available

466 CZM0806083
Name : Pavarta Shankar Murkute
Father's Name: Shankar Murkute
House Number : 138
Age : 47 Gender : Female
Photo Available

467 ZCN4110870
Name : Laxmi Pandurang Murkute
Husband's Name: Pandurang Murkute
House Number : 138
Age : 41 Gender : Female
Photo Available

468 ZCN0388864
Name : Panchafula Sham Rao Tekam
Father's Name: Sham Rao Tekam
House Number : 139
Age : 70 Gender : Female
Photo Available

469 CZM0805028
Name : Ramprasad Sham Rao Tekam
Father's Name: Sham Rao Tekam
House Number : 139
Age : 47 Gender : Male
Photo Available

470 ZCN6118186
Name : Bhagwanta Ukanda Meshram
Father's Name: Ukanda Meshram
House Number : 140
Age : 53 Gender : Male
Photo Available

471 ZCN6118194
Name : Yashoda Bhagwanta Meshram
Father's Name: Bhagwanta Meshram
House Number : 140
Age : 47 Gender : Female
Photo Available

472 ZCN0388884
Name : Chandrabhan Udebhan Atram
Father's Name: Udebhan Atram
House Number : 141
Age : 53 Gender : Male
Photo Available

473 ZCN7256977
Name : Thamabai Chandrabhan Atram
Husband's Name: Chandrabhan Atram
House Number : 141
Age : 50 Gender : Female
Photo Available

474 CZM0832733
Name : Sunanda Lenu Mose
Husband's Name: Lenu Mose
House Number : 141
Age : 45 Gender : Female
Photo Available

475 ZCN4110854
Name : Sudhakar Laxman Anam
Father's Name: Laxman Anam
House Number : 142
Age : 37 Gender : Male
Photo Available

476 ZCN0388939
Name : Ukundabai Laxman Atram
Husband's Name: Laxman Atram
House Number : 142
Age : 63 Gender : Female
Photo Available

477 CZM0805267
Name : Vijay Kavduji Meshram
Father's Name: Kavduji Meshram
House Number : 144
Age : 42 Gender : Male
Photo Available

478 ZCN4110862
Name : Shobhatai Vijay Meshram
Husband's Name: Vijay Meshram
House Number : 144
Age : 38 Gender : Female
Photo Available

479 ZCN0388963
Name : Purushottam Zimparu Atram
Father's Name: Zimparu Atram
House Number : 145
Age : 63 Gender : Male
Photo Available

480 ZCN0388973
Name : Rama Bai Purushottam Atram
Husband's Name: Purushottam Atram
House Number : 145
Age : 59 Gender : Female
Photo Available

481 ZCN6951529
Name : gangu balu lonasavale
Husband's Name: balu lonasavale
House Number : 145
Age : 76 Gender : Female
Photo Available

482 CZM0805994
Name : Bhagabai Vasudev Atram
Husband's Name: Vasudev Atram
House Number : 148
Age : 64 Gender : Female
Photo Available

483 CZM0804815
Name : Rama Champat Meshram
Father's Name: Champat Meshram
House Number : 148b
Age : 54 Gender : Male
Photo Available

484 ZCN0389012
Name : Sunanda Rama Meshram
Husband's Name: Rama Meshram
House Number : 148b
Age : 51 Gender : Female
Photo Available

485 ZCN4110938
Name : Susheela Ramchandra Borkar
Husband's Name: Ramchandra Borkar
House Number : 150
Age : 38 Gender : Female
Photo Available

486 ZCN7257009
Name : Chandaku Laxman Surapam
Father's Name: Laxman Surapam
House Number : 152
Age : 66 Gender : Male
Photo Available

487 ZCN7257017
Name : Rukhma Chandaku Surapam
Husband's Name: Chandaku Surapam
House Number : 152
Age : 64 Gender : Female
Photo Available

488 CZM0804757
Name : Kisan Chandaku Surapam
Father's Name: Chandaku Surapam
House Number : 152
Age : 43 Gender : Male
Photo Available

489 ZCN4110904
Name : Nalina Anil Tekam
Husband's Name: Anil Tekam
House Number : 154
Age : 39 Gender : Female
Photo Available

490 ZCN0389052
Name : Gangadhar Prahlad Tekam
Father's Name: Prahlad Tekam
House Number : 157
Age : 69 Gender : Male
Photo Available

491 ZCN0389072
Name : Rangubai Laxman Meshram
Husband's Name: Laxman Meshram
House Number : 159
Age : 65 Gender : Female
Photo Available

492 ZCN4110805
Name : Rama Laxman Meshram
Father's Name: Laxman Meshram
House Number : 159
Age : 42 Gender : Male
Photo Available

493 CZM0804906
Name : Punya Laxman Meshram
Father's Name: Laxman Meshram
House Number : 160
Age : 47 Gender : Male
Photo Available

494 CZM0805176
Name : Surekha Maroti Meshram
Husband's Name: Maroti Meshram
House Number : 160
Age : 46 Gender : Female
Photo Available

495 CZM0804914
Name : Rajabai Punya Meshram
Husband's Name: Punya Meshram
House Number : 160
Age : 43 Gender : Female
Photo Available

496 ZCN4110912
Name : Shashikala Kashiram Ghodam
Husband's Name: Kashiram Ghodam
House Number : 166
Age : 49 Gender : Female
Photo Available

497 ZCN4110896
Name : Gangabai Maroti Mokase
Husband's Name: Maroti Mokase
House Number : 167
Age : 38 Gender : Female
Photo Available

498 ZCN6909964
Name : PUSHPA SHRIRAM MESHRAM
Husband's Name: SHRIRAM MESHRAM
House Number : 232
Age : 34 Gender : Female
Photo Available

499 ZCN7635501
Name : Anjali bhujade
Father's Name: arvind bhujade
House Number : 256
Age : 25 Gender : Female
Photo Available

500 ZCN7635519
Name : Sanjavini bhujade
Father's Name: arvind bhujade
House Number : 256
Age : 23 Gender : Female
Photo Available

501 ZCN7751084
Name : subodh arvind bhujade
Father's Name: arvind maroti bhujade
House Number : 00
Age : 21 Gender : Male
Photo Available

502 ZCN7751209
Name : Akash Ramesh Tekam
Father's Name: Ramesh Tekam
House Number : 00
Age : 25 Gender : Male
Photo Available

503 ZCN7781008
Name : SACHIN GHOTEKAR
Father's Name: SHIVDAS GHOTEKAR
House Number : 00
Age : 27 Gender : Male
Photo Available

504 ZCN7858897
Name : Rohan Udyabhan Mohade
Father's Name: Udyabhan Mohade
House Number : 00
Age : 22 Gender : Male
Photo Available

505 ZCN7858970
Name : Surekha Premanath Ghodam
Husband's Name: Premanath Ghodam
House Number : 00
Age : 22 Gender : Female
Photo Available

506 ZCN7901077
Name : Nilesh Ramaji Surpam
Mother's Name: Yamuna Surpam
House Number : 00
Age : 22 Gender : Male
Photo Available

507 ZCN8165136
Name : Usha Subhash Atram
Husband's Name: Subhash Atram
House Number : 5
Age : 40 Gender : Female
Photo Available

508 ZCN8292906
Name : Naresh Sahebrao Talware
Father's Name: Sahebrao Dadarao Talware
House Number : Gandhinagar
Age : 21 Gender : Male
Photo Available

509 ZCN8294779
Name : Daksh Shankar Bhurkute
Father's Name: Shankar Bhurkute
House Number : Kolam Pod Gandhinagar
Age : 22 Gender : Male
Photo Available

510 ZCN8294761
Name : Shubham Devidas Ghodam
Father's Name: Devidas Ghodam
House Number : Kolam pod Gandhinagar
Age : 21 Gender : Male
Photo Available

511 ZCN6318042
Name : Ramcharan Dadarao Chandekar
Father's Name: Dadarao Chandekar
House Number :
Age : 35 Gender : Male
Photo Available

512 ZCN6455794
Name : Atmaram Chandekar
Father's Name: Mahadeo Chandekar
House Number :
Age : 32 Gender : Male
Photo Available

513 ZCN6455786
Name : Rameshwar Pandurang Chandekar
Father's Name: Pandurang Chandekar
House Number :
Age : 32 Gender : Male
Photo Available

514 ZCN6455745
Name : Lakshmi Hanuman Chandekar
Husband's Name: Hanuman Chandekar
House Number :
Age : 31 Gender : Female
Photo Available

515 ZCN6548713
Name : SIMA DILIP GHATOL
Husband's Name: DILIP GHATOL
House Number :
Age : 36 Gender : Female
Photo Available

516 ZCN6455752
Name : Vinod Ambadas Ghodam
Father's Name: Ambadas Ghodam
House Number :
Age : 32 Gender : Male
Photo Available

517 ZCN6455687
Name : ravindr kashinath ghodam
Father's Name: kashinath ghodam
House Number :
Age : 29 Gender : Male
Photo Available

518 ZCN6455778
Name : Rameshwar Ramkrushna Lonsavale
Father's Name: Ramkrushna Lonsavale
House Number :
Age : 33 Gender : Male
Photo Available

519 ZCN6318406
Name : Pravin Vasanta Mendhe
Father's Name: Vasanta Mendhe
House Number :
Age : 34 Gender : Male
Photo Available

520 ZCN6548721
Name : CHINTAMAN MAHADEO MESHRAM
Father's Name: MAHADEO MESHRAM
House Number :
Age : 64 Gender : Male
Photo Available

521 ZCN6548739
Name : DHURPATA CHINTAMAN MESHRAM
Husband's Name: CHINTAMAN MESHRAM
House Number :
Age : 52 Gender : Female
Photo Available

522 ZCN6317853
Name : Subhash Chantaman Meshram
Father's Name: Chantaman Meshram
House Number :
Age : 34 Gender : Male
Photo Available

523 ZCN6317721
Name : Vishanu Maroti Meshram
Father's Name: Maroti Meshram
House Number :
Age : 33 Gender : Male
Photo Available

524 ZCN6548697
Name : GAJANAN MAHADEO METKAR
Father's Name: MAHADEO METKAR
House Number :
Age : 31 Gender : Male
Photo Available

525 ZCN6455760
Name : Motidas Husen Surpam
Father's Name: Husen Surpam
House Number :
Age : 32 Gender : Male
Photo Available

526 ZCN6317903
Name : Kashi Sahebarao Talaware
Husband's Name: Sahebarao Talaware
House Number :
Age : 40 Gender : Female
Photo Available

527 ZCN7657109
Name : ABHIJEET KAMBLE
Father's Name: RAVINDRA KAMBLE
House Number : 00
Age : 22 Gender : Male
Photo Available

528 ZCN6923585
Name : ANIL LAKSHMAN KUMARE
Father's Name: LAKSHMAN KUMARE
House Number : at gandhinagar ta kalamb
Age : 26 Gender : Male
Photo Available

529 CZM0804484
Name : Mahadev Kashinath Metkar
Father's Name: Kashinath Metkar
House Number : 104
Age : 61 Gender : Male
Photo Available

530 CZM0804500
Name : Sushila Mahadev Metkar
Husband's Name: Mahadev Metkar
House Number : 104
Age : 56 Gender : Female
Photo Available

531 CZM0804831
Name : Ambadas Bajirao Ghodam
Father's Name: Bajirao Ghodam
House Number : 120
Age : 64 Gender : Male
Photo Available

532 CZM0805044
Name : Chandrakala Ambadas Ghodam
Husband's Name: Ambadas Ghodam
House Number : 120
Age : 60 Gender : Female
Photo Available

533 ZCN0389092
Name : Tara Maroti Meshram
Husband's Name: Maroti Meshram
House Number : 149
Age : 66 Gender : Female
Photo Available

534 CZM0804781
Name : Ramchandra Pandurang Borkar
Father's Name: Pandurang Borkar
House Number : 150
Age : 47 Gender : Male
Photo Available

535 ZCN1312313
Name : Pandurang Satu Chandekar
Father's Name: Satu Chandekar
House Number : 150
Age : 56 Gender : Male
Photo Available

536 ZCN0389111
Name : Bebitai Pandurang Chandekar
Husband's Name: Pandurang Chandekar
House Number : 150
Age : 51 Gender : Female
Photo Available

537 CZM0832626
Name : Arjun Getam Sarapadari
Father's Name: Getam Sarapadari
House Number : 151
Age : 44 Gender : Male
Photo Available

538 ZCN0389161
Name : Rami Ram Krishna Lonasavale
Husband's Name: Ram Krishna Lonasavale
House Number : 155
Age : 58 Gender : Female
Photo Available

539 CZM0832659
Name : Letu Fulaba Bhose
Father's Name: Fulaba Bhose
House Number : 156
Age : 52 Gender : Male
Photo Available

540 ZCN0389171
Name : Suman Mahadev Chandekar
Husband's Name: Mahadev Chandekar
House Number : 161
Age : 62 Gender : Female
Photo Available

541 ZCN7257074
Name : Kundlik Damadu Chandekar
Father's Name: Damadu Chandekar
House Number : 161
Age : 49 Gender : Male
Photo Available

542 CZM0805606
Name : Seeta Kundlik Chandekar
Husband's Name: Kundlik Chandekar
House Number : 161
Age : 47 Gender : Female
Photo Available

543 ZCN7257082
Name : Ratnamala Daulat Meshram
Husband's Name: Daulat Meshram
House Number : 163
Age : 57 Gender : Female
Photo Available

544 CZM0805804
Name : Kavdu Parasram Meshram
Father's Name: Parasram Meshram
House Number : 164
Age : 82 Gender : Male
Photo Available

545 ZCN7257090
Name : Anusaya Kavdu Meshram
Husband's Name: Kavdu Meshram
House Number : 164
Age : 77 Gender : Female
Photo Available

546 CZM0805952
Name : Raghunath Kavdu Meshram
Father's Name: Kavdu Meshram
House Number : 164
Age : 50 Gender : Female
Photo Available

547 ZCN4111092
Name : Gajanan Kavdu Meshram
Father's Name: Kavdu Meshram
House Number : 164
Age : 48 Gender : Male
Photo Available

548 ZCN0389244
Name : Laxmi Bhimrao Ghodam
Husband's Name: Bhimrao Ghodam
House Number : 166
Age : 82 Gender : Female
Photo Available

549 ZCN0389250
Name : Kashiram Bhimrao Ghodam
Father's Name: Bhimrao Ghodam
House Number : 166
Age : 55 Gender : Male
Photo Available

550 ZCN8292021
Name : Jaya Rameshwar Chandekar Chandekar
Husband's Name: Rameshwar Chandekar Rameshwar Pandurang Chandekar
House Number : Gandhi Nagar
Age : 24 Gender : Female
Photo Available

551 ZCN8295040
Name : Shrikrishana Devidas Bhose
Father's Name: Devidas Bhavani Bhose
House Number : Sattu Pod Gandhinagar
Age : 24 Gender : Male
Photo Available

552 ZCN6548754
Name : shilpa kambale
Father's Name: sumit kambale
House Number :
Age : 32 Gender : Female
Photo Available

553 ZCN6548796
Name : ALKA RAMESH KHAIRKAR
Husband's Name: RAMESH KHAIRKAR
House Number :
Age : 35 Gender : Female
Photo Available

554 ZCN6724496
Name : Atul Motiram Kolhe
Father's Name: Motiram Kolhe
House Number :
Age : 30 Gender : Male
Photo Available

555 ZCN6318349
Name : Ravikumar Laxman Kumare
Father's Name: Laxman Kumare
House Number :
Age : 34 Gender : Male
Photo Available

556 ZCN6455802
Name : Gopal Manohar Mankar
Father's Name: Manohar Mankar
House Number :
Age : 34 Gender : Male
Photo Available

557 ZCN6548762
Name : VIKESH NANAJI MENDHE
Father's Name: NANAJI MENDHE
House Number :
Age : 31 Gender : Male
Photo Available

558 ZCN6623219
Name : VINOD BHOGYA MESHRAM
Father's Name: BHOGYA MESHRAM
House Number :
Age : 36 Gender : Male
Photo Available

559 ZCN6318067
Name : Gita Vasanta Mokashe
Husband's Name: Vasanta Mokashe
House Number :
Age : 32 Gender : Female
Photo Available

560 ZCN6455836
Name : Seema Rahul Yesankar
Husband's Name: Rahul Yesankar
House Number :
Age : 34 Gender : Female
Photo Available

561 ZCN7537665
Name : NIKITA KALAMKAR
Husband's Name: NAKSHAD KALAMKAR
House Number : 01
Age : 30 Gender : Female
Photo Available

562 ZCN0389260
Name : Bhimrao Mahadev Linge
Father's Name: Mahadev Linge
House Number : 1
Age : 62 Gender : Male
Photo Available

563 ZCN0389270
Name : Pramila Bhimrao Linge
Husband's Name: Bhimrao Linge
House Number : 1
Age : 60 Gender : Female
Photo Available

564 ZCN0389280
Name : Pramila Madhukar Yesanakar
Husband's Name: Madhukar Yesanakar
House Number : 2
Age : 59 Gender : Female
Photo Available

565 ZCN7257116
Name : Ram Rao Damadu Kamble
Father's Name: Damadu Kamble
House Number : 3
Age : 64 Gender : Male
Photo Available

566 ZCN6104020
Name : Shobha Ram Rao Kamble
Husband's Name: Ram Rao Kamble
House Number : 3
Age : 62 Gender : Female
Photo Available

567 ZCN1312321
Name : Hanuman Ram Rao Kamble
Father's Name: Ram Rao Kamble
House Number : 3
Age : 37 Gender : Male
Photo Available

568 ZCN1312339
Name : Nakshad Bakharam Kalamkar
Father's Name: Bakharam Kalamkar
House Number : 6
Age : 38 Gender : Male
Photo Available

569 CZM0804419
Name : Parmanand Bakharam Kalamkar
Father's Name: Bakharam Kalamkar
House Number : 6b
Age : 43 Gender : Male
Photo Available

570 CZM0804476
Name : Nimba Bapurao Kumare
Father's Name: Bapurao Kumare
House Number : 7
Age : 66 Gender : Male
Photo Available

571 ZCN0389343
Name : Indu Laxman Kumare
Husband's Name: Laxman Kumare
House Number : 7
Age : 60 Gender : Female
Photo Available

572 CZM0805838
Name : Dynaneshvar Nimba Kumare
Father's Name: Nimba Kumare
House Number : 7a
Age : 43 Gender : Male
Photo Available

573 ZCN7257132
Name : Laxman Naththu Kumare
Father's Name: Naththu Kumare
House Number : 8
Age : 63 Gender : Male
Photo Available

574 ZCN0389369
Name : Suyarkanta Bakaram Kalamkar
Husband's Name: Bakaram Kalamkar
House Number : 12
Age : 67 Gender : Female
Photo Available

575 ZCN5154331
Name : Ranjana Sudhir Kavade
Father's Name: Sudhir Kubade
House Number : 12
Age : 59 Gender : Female
Photo Available

576 CZM0805580
Name : Sushila Uttam Kalamkar
Husband's Name: Uttam Kalamkar
House Number : 14
Age : 64 Gender : Female
Photo Available

577 ZCN0389399
Name : Kusum Naththu Kumare
Husband's Name: Naththu Kumare
House Number : 15
Age : 66 Gender : Female
Photo Available

578 ZCN7257140
Name : Prakash Krishna Linge
Father's Name: Krishna Linge
House Number : 16
Age : 55 Gender : Male
Photo Available

579 CZM0804716
Name : Daya Nana Mendhe
Husband's Name: Nana Mendhe
House Number : 17
Age : 55 Gender : Female
Photo Available

580 CZM0806380
Name : Purushottam Vishwanath Linge
Father's Name: Vishwanath Linge
House Number : 20
Age : 57 Gender : Male
Photo Available

581 CZM0806323
Name : Suman Purushottam Linge
Husband's Name: Purushottam Linge
House Number : 20
Age : 54 Gender : Female
Photo Available

582 ZCN6910137
Name : MOHAN GANESH KAMBALE
Father's Name: GANESH KAMBALE
House Number : 22
Age : 27 Gender : Male
Photo Available

583 ZCN1312388
Name : Rahul Siddharth Yesanakar
Father's Name: Siddharth Yesanakar
House Number : 24b
Age : 44 Gender : Male
Photo Available

584 ZCN7257157
Name : Laxman Tukaram Kalamakar
Father's Name: Tukaram Kalamakar
House Number : 25
Age : 79 Gender : Male
Photo Available

585 ZCN0389442
Name : Manjabai Laxman Kalamakar
Husband's Name: Laxman Kalamakar
House Number : 25
Age : 74 Gender : Female
Photo Available

586 ZCN0389468
Name : Kaunsabai Bakharam Thul
Husband's Name: Bakharam Thul
House Number : 26
Age : 71 Gender : Female
Photo Available

587 ZCN0389478
Name : Manabai Sonba Thul
Husband's Name: Sonba Thul
House Number : 27
Age : 76 Gender : Female
Photo Available

588 CZM0806265
Name : Sangeeta Sukhdev Thul
Father's Name: Sukhdev Thul
House Number : 27
Age : 47 Gender : Female
Photo Available

589 ZCN0389498
Name : Kailash Vishwanath Linge
Father's Name: Vishwanath Linge
House Number : 29
Age : 55 Gender : Male
Photo Available

590 ZCN7257173
Name : Sugadha Sadashiv Kamble
Husband's Name: Sadashiv Kamble
House Number : 30
Age : 76 Gender : Female
Photo Available

591 CZM0805515
Name : Ganesh Sadashivarao Kamble
Father's Name: Sadashivarao Kamble
House Number : 30
Age : 50 Gender : Male
Photo Available

592 CZM0805440
Name : Lata Ganesh Kamble
Husband's Name: Ganesh Kamble
House Number : 30
Age : 44 Gender : Female
Photo Available

593 ZCN0389525
Name : Kavita Vasudev Kamble
Husband's Name: Vasudev Kamble
House Number : 32
Age : 52 Gender : Female
Photo Available

594 ZCN0389541
Name : Kailash Garib Kamble
Father's Name: Garib Kamble
House Number : 33
Age : 57 Gender : Male
Photo Available

595 ZCN0389557
Name : Vanmala Kailash Kamble
Husband's Name: Kailash Kamble
House Number : 33
Age : 50 Gender : Female
Photo Available

596 ZCN7257181
Name : Devidas Gopal Dable
Father's Name: Gopal Dable
House Number : 36
Age : 70 Gender : Male
Photo Available

597 CZM0805002
Name : Yashoda Krishna Khairakar
Husband's Name: Krishna Khairakar
House Number : 37
Age : 61 Gender : Female
Photo Available

598 ZCN0389624
Name : Suman Jago Kalamkar
Husband's Name: Jago Kalamkar
House Number : 39
Age : 69 Gender : Female
Photo Available

599 CZM2658854
Name : Sudhakar Bhiva Waghmare
Father's Name: Bhiva Waghmare
House Number : 39b
Age : 43 Gender : Male
Photo Available

600 ZCN0389640
Name : Yashoda Ragho Kalamkar
Husband's Name: Ragho Kalamkar
House Number : 40
Age : 71 Gender : Female
Photo Available

601 ZCN0389656
Name : Chandan Ragho Kalamkar
Father's Name: Ragho Kalamkar
House Number : 40
Age : 55 Gender : Male
Photo Available

602 CZM0804708
Name : Vasanta Laxman Mendhe
Father's Name: Laxman Mendhe
House Number : 41
Age : 60 Gender : Male
Photo Available

603 CZM0804732
Name : Geeta Vasanta Mendhe
Husband's Name: Vasanta Mendhe
House Number : 41
Age : 57 Gender : Female
Photo Available

604 ZCN0389676
Name : Padma Bhimrao Kalamkar
Husband's Name: Bhimrao Kalamkar
House Number : 42
Age : 63 Gender : Female
Photo Available

605 ZCN7257215
Name : Manohar Shankar Mankar
Father's Name: Shankar Mankar
House Number : 43
Age : 67 Gender : Male
Photo Available

606 ZCN0389696
Name : Kanta Manohar Mankar
Husband's Name: Manohar Mankar
House Number : 43
Age : 62 Gender : Female
Photo Available

607 ZCN0389707
Name : Anjana Jago Kamble
Husband's Name: Jago Kamble
House Number : 44
Age : 64 Gender : Female
Photo Available

608 CZM0832741
Name : Gokuldas Jairam Tekam
Father's Name: Jairam Tekam
House Number : 46
Age : 44 Gender : Male
Photo Available

609 ZCN0389723
Name : Prabhakar Yashwant Khainrakar
Father's Name: Yashwant Khainrakar
House Number : 47
Age : 59 Gender : Male
Photo Available

610 ZCN0389731
Name : Shobha Prabhakar Khainrakar
Husband's Name: Prabhakar Khainrakar
House Number : 47
Age : 54 Gender : Female
Photo Available

611 ZCN0389755
Name : Lilabai Ramesh Ingale
Husband's Name: Ramesh Ingle
House Number : 49
Age : 62 Gender : Female
Photo Available

612 ZCN1336411
Name : Vandana Charan Kolhe
Father's Name: Charan Kolhe
House Number : 55
Age : 55 Gender : Female
Photo Available

613 CZM0804948
Name : Dada Rao Laxman Mendhe
Father's Name: Laxman Mendhe
House Number : 111
Age : 69 Gender : Male
Photo Available

614 ZCN0389765
Name : Panchafula Dada Rao Mendhe
Husband's Name: Dada Rao Mendhe
House Number : 111
Age : 64 Gender : Female
Photo Available

615 CZM0805457
Name : Vanita Ganpat Uike
Father's Name: Ganpat Uike
House Number : 165
Age : 44 Gender : Female
Photo Available

616 ZCN7139934
Name : ARATI KAWADE
Father's Name: SUDHIR KAWADE
House Number : 203
Age : 27 Gender : Female
Photo Available

617 ZCN7779531
Name : MANGESH KAMBLE
Father's Name: GANESH KAMBLE
House Number : 00
Age : 25 Gender : Male
Photo Available

618 ZCN6455844
Name : Pankaj Kailas Atram
Father's Name: Kailas Atram
House Number :
Age : 31 Gender : Male
Photo Available

619 ZCN6798250
Name : Akash Kailas Atram
Father's Name: Kailas Atram
House Number :
Age : 28 Gender : Male
Photo Available

620 ZCN6317663
Name : Sunil Bhayaji Bhose
Father's Name: Bhayaji Bhose
House Number :
Age : 34 Gender : Male
Photo Available

621 ZCN5273271
Name : Vishnu Ramaji Lonsavle
Father's Name: Ramaji Lonsavle
House Number :
Age : 34 Gender : Male
Photo Available

622 ZCN6798276
Name : Parvata Mahadev Metakar
Husband's Name: Mahadev Metakar
House Number :
Age : 62 Gender : Female
Photo Available

623 ZCN6798268
Name : Mahadev Husen metakar
Father's Name: Husen metakar
House Number :
Age : 58 Gender : Male
Photo Available

624 ZCN6798243
Name : Gajendra Mahadev Metakar
Father's Name: Mahadev Metakar
House Number :
Age : 30 Gender : Male
Photo Available

625 ZCN6798284
Name : Chagan Sonaba Rampure
Father's Name: Sonaba Rampure
House Number :
Age : 29 Gender : Male
Photo Available

626 ZCN6317705
Name : Laxmi Ankush Surapam
Husband's Name: Ankush Surapam
House Number :
Age : 34 Gender : Female
Photo Available

627 ZCN6317713
Name : Haridas Jayram Tekam
Father's Name: Jayram Tekam
House Number :
Age : 38 Gender : Male
Photo Available

628 ZCN7656648
Name : ARJUN ATRAM
Father's Name: SHALIK ATRAM
House Number : 00
Age : 24 Gender : Male
Photo Available

629 ZCN7115074
Name : shalik aatram
Father's Name: satu aatram
House Number : 01
Age : 50 Gender : Male
Photo Available

630 ZCN7115058
Name : ganga aatram
Husband's Name: shalik aatram
House Number : 01
Age : 46 Gender : Female
Photo Available

631 ZCN7115041
Name : karan aatram
Father's Name: shalik aatram
House Number : 01
Age : 30 Gender : Male
Photo Available

632 ZCN7101504
Name : archana aatram
Husband's Name: pankaj aatram
House Number : 01
Age : 28 Gender : Female
Photo Available

633 ZCN7111677
Name : indrakala lonasawale
Husband's Name: vishnu lonasawale
House Number : 01
Age : 30 Gender : Female
Photo Available

634 ZCN7115033
Name : jagat rampure
Father's Name: sonaba rampure
House Number : 01
Age : 27 Gender : Male
Photo Available

635 ZCN7101512
Name : roshna surapam
Husband's Name: bhimrao surapam
House Number : 01
Age : 33 Gender : Female
Photo Available

636 CZM0832675
Name : Gajanan Laxman Surapam
Father's Name: Laxman Surapam
House Number : 8
Age : 49 Gender : Male
Photo Available

637 CZM0832691
Name : Vahchhala Gajanan Surapam
Husband's Name: Gajanan Surapam
House Number : 8
Age : 49 Gender : Female
Photo Available

638 CZM0832824
Name : Punaji Kashinath Surapam
Father's Name: Kashinath Surapam
House Number : 164
Age : 48 Gender : Male
Photo Available

639 CZM0832782
Name : Ankush Kashinath Surapam
Father's Name: Kashinath Surapam
House Number : 169
Age : 43 Gender : Male
Photo Available

640 CZM0832873
Name : Sonba Chimana Rampure
Father's Name: Chimana Rampure
House Number : 170
Age : 64 Gender : Male
Photo Available

641 ZCN7257223
Name : Sushila Sonba Rampure
Husband's Name: Sonba Rampure
House Number : 170
Age : 62 Gender : Female
Photo Available

642 ZCN5273297
Name : Varsha Sonaba Rampure
Husband's Name: Sonaba Rampure
House Number : 170
Age : 39 Gender : Female
Photo Available

643 ZCN1336619
Name : Shakuntala Bhonya Meshram
Husband's Name: Bhonya Meshram
House Number : 173
Age : 54 Gender : Female
Photo Available

644 ZCN0389830
Name : Bhenya Bhimrao Bhose
Father's Name: Bhimrao Bhose
House Number : 174
Age : 66 Gender : Male
Photo Available

645 ZCN0389848
Name : Subhadra Bhenya Bhose
Husband's Name: Bhenya Bhose
House Number : 174
Age : 64 Gender : Female
Photo Available

646 CZM0832907
Name : Kalpana Punaji Surapam
Father's Name: Punaji Surapam
House Number : 175
Age : 46 Gender : Female
Photo Available

647 ZCN1312370
Name : Rama Nago Lonasavale
Father's Name: Nago Lonasavale
House Number : 176
Age : 76 Gender : Male
Photo Available

648 ZCN0389854
Name : Shenvati Rama Lonasavale
Husband's Name: Rama Lonasavale
House Number : 176
Age : 65 Gender : Female
Photo Available

649 CZM0806141
Name : Vanita Kailash Atram
Husband's Name: Kailash Atram
House Number : 177
Age : 60 Gender : Female
Photo Available

650 CZM0832774
Name : Kailash Zitru Atram
Father's Name: Zitru Atram
House Number : 177
Age : 55 Gender : Male
Photo Available

651 ZCN7137417
Name : SHRIKANT LONSAWALE
Father's Name: RAMAJI LONSAWALE
House Number : 230
Age : 27 Gender : Male
Photo Available

652 ZCN7881477
Name : Vaishali Sunil Bhose
Husband's Name: Sunil Bhose
House Number : 00
Age : 31 Gender : Female
Photo Available

653 ZCN7881535
Name : Sheta Gajendra Metakar
Husband's Name: Gajendra Metakar
House Number : 00
Age : 26 Gender : Female
Photo Available

654 ZCN7906670
Name : Shilpa Ishwar Tekam
Husband's Name: Ishwar Tekam
House Number : 00
Age : 22 Gender : Female
Photo Available

655 ZCN8293318
Name : Sushma Punaji Surpam Surpam
Father's Name: Punaji Surpam Surpam
House Number : Bombli Pod
Age : 25 Gender : Female
Photo Available

656 ZCN6318166
Name : Hanuman Devidas Davale
Father's Name: Devidas Davale
House Number :
Age : 35 Gender : Male
Photo Available

657 ZCN6317994
Name : Uttam Jabaji Kalamakar
Father's Name: Jabaji Kalamakar
House Number :
Age : 74 Gender : Male
Photo Available

658 ZCN6317986
Name : Sachin Uttam Kalamakar
Father's Name: Uttam kalamakar
House Number :
Age : 34 Gender : Male
Photo Available

659 ZCN6724504
Name : Bharti Sonukumar Kalmkar
Husband's Name: Sonukumar Kalmkar
House Number :
Age : 38 Gender : Female
Photo Available

660 ZCN6653398
Name : PRADYASHIL MADHUKAR KAMBALE
Father's Name: MADHUKAR KAMBALE
House Number :
Age : 30 Gender : Male
Photo Available

661 ZCN6317929
Name : Amar Purushottam Linge
Father's Name: Purushottam Linge
House Number :
Age : 32 Gender : Male
Photo Available

662 ZCN6317747
Name : Gautam Manohar Mankar
Father's Name: Manohar Mankar
House Number :
Age : 33 Gender : Male
Photo Available

663 ZCN6318323
Name : Asmita Devanand Thul
Husband's Name: Devanand Thul
House Number :
Age : 32 Gender : Female
Photo Available

664 ZCN6318224
Name : Pravin Madhukar Yesankar
Father's Name: Madhukar Yesankar
House Number :
Age : 34 Gender : Male
Photo Available

665 ZCN6118228
Name : Sachin Bhimrao Linge
Father's Name: Bhimrao Linge
House Number : 1
Age : 38 Gender : Male
Photo Available

666 ZCN5154356
Name : Pratibha Rajesh Kamble
Husband's Name: Rajesh Kamble
House Number : 62
Age : 39 Gender : Female
Photo Available

667 ZCN1336627
Name : Shankar Bhaiya Bhose
Father's Name: Bhaiya Bhose
House Number : 179
Age : 46 Gender : Male
Photo Available

668 ZCN1312396
Name : Surekha Shankar Bhose
Husband's Name: Shankar Bhose
House Number : 179
Age : 44 Gender : Female
Photo Available

669 ZCN7802697
Name : PRITI KULDEEP KALAMKAR KALAMKAR
Husband's Name: KULDEEP DHARMENDRA KALAMKAR KALAMKAR
House Number : 44
Age : 22 Gender : Female
Photo Available

670 ZCN7862857
Name : Rita Amar Linge Linge
Husband's Name: Amar Purshottam Linge Linge
House Number : 00
Age : 27 Gender : Female
Photo Available

SUMMARY OF ELECTORS

A) NUMBER OF ELECTORS

		Roll Type	Roll Identification	NUMBER OF ELECTORS			
				Male	Female	Third Gender	Total
I	Original	Mother Roll	Draft Electoral Roll prepared under Special Intensive Revision - 2026	352	318	0	670
				352	318	0	670

Issued by Electoral Registration Office