ELECTORAL ROLL 2026 S13 Maharashtra

No. Name and Reservation Status of Assembly Constituency : 77 - RALEGAON (ST) (RESERVED)	Part No. : 188
No. Name and Reservation Status of Parliamentary Constituency(ies) in which the Assembly Constituency is located : 14 - YAVATMAL-WASHIM (GEN)	

1. Details of Revision

Year of Revision	2026
Qualifying Date	01-10-2026
Type of revision	Special Intensive Revision 2026
Date of Publication	31-08-2026

Roll Identification

Draft Electoral Roll prepared under Special Intensive Revision - 2026

2. Details of part and polling area

No. and name of sections in the part

1-near veterinary clinic Metikheda
2-near high primary school Metikheda ,
3-Pilkhana
4-Nagthana
5-Pilakhana , Metikheda

Main Town or Village	: METIKHEDA
Police Station	: WADGAON (JANGAL)
Taluka	: KALAMB
District	: YAVATMAL
Pin code	: 445401

3. Polling Station Details

No. and Name of Polling Station :	Type of Polling Station (Male/Female/General)	General
188 - Metikheda **Address of Polling Station :** z p primary school, Room No 2, Metikheda	Number of Auxiliary Polling Stations in this part :	0

4. NUMBER OF ELECTORS

Starting Serial No.	Ending Serial No.	Net Electors			
		Male	Female	Third Gender	Total
1	444	219	225	0	444

Issued by Electoral Registration Office

Nazri Naksha

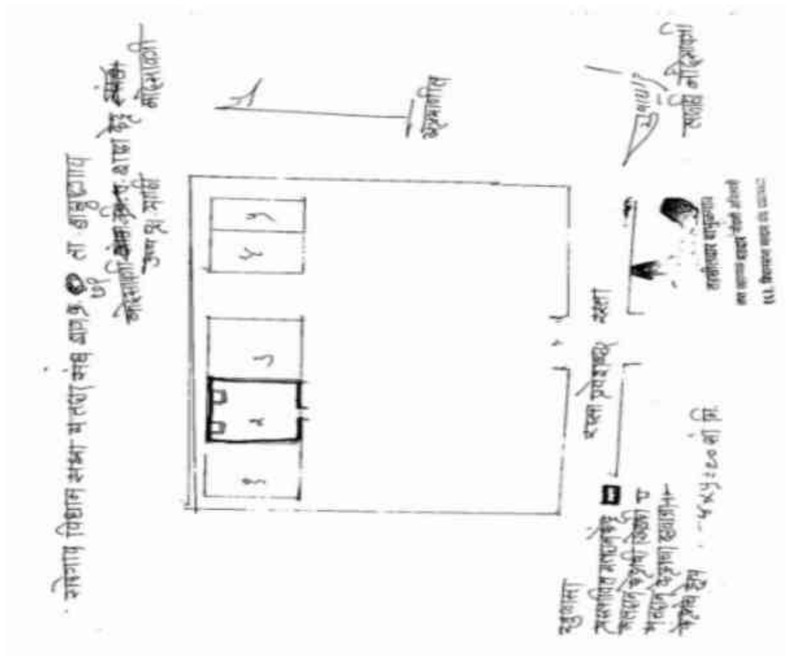

Google Map View



Polling Station Building Front View



Polling Station Front View



Cad View

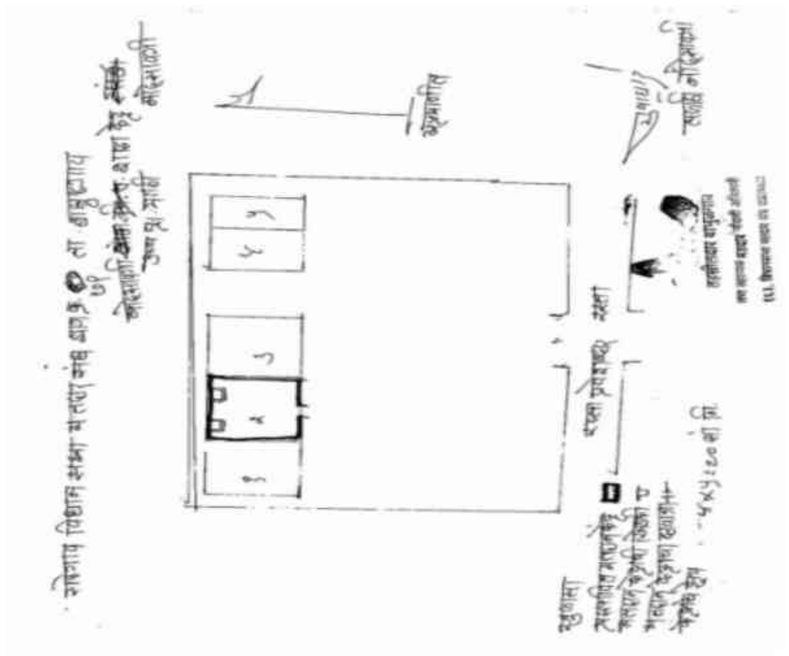

Key MAP View

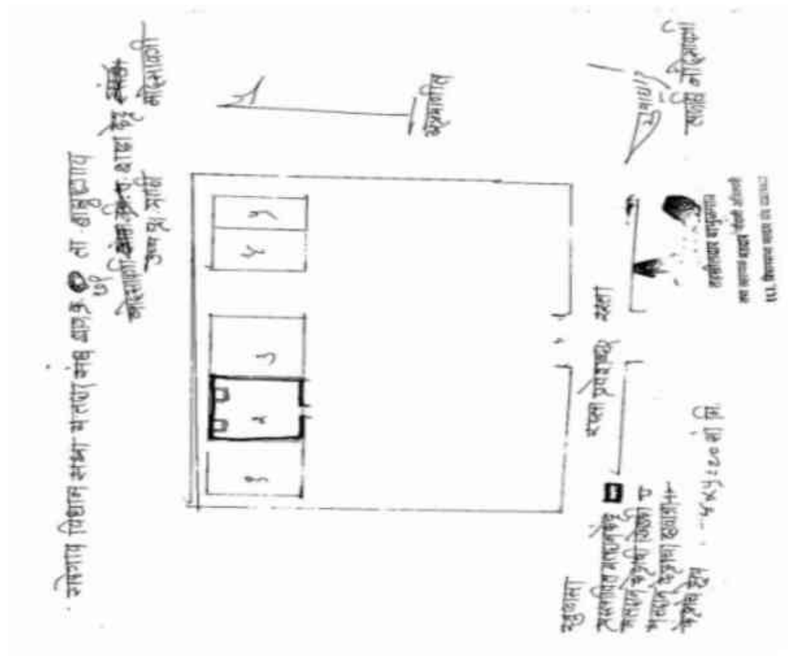

1 ZCN6456636
Name : kalpana namadev aade
Father's Name: namadev aade
House Number :
Age : 33 Gender : Female
Photo Available

2 ZCN6456644
Name : Amit Namdeo Ade
Father's Name: Namdeo Ade
House Number : 2
Age : 32 Gender : Male
Photo Available

3 ZCN5274105
Name : Kaveri Laxman Ade
Husband's Name: Laxman Ade
House Number :
Age : 37 Gender : Female
Photo Available

4 ZCN6456792
Name : yogesh dinesh artpayare
Father's Name: dinesh artpayare
House Number :
Age : 31 Gender : Male
Photo Available

5 ZCN6456693
Name : sunita mohan bendure
Husband's Name: mohan bendure
House Number :
Age : 40 Gender : Female
Photo Available

6 ZCN6456594
Name : rupesh tanaba bendure
Father's Name: tanaba bendure
House Number :
Age : 35 Gender : Male
Photo Available

7 ZCN6456669
Name : gajanan shankar bendure
Father's Name: shankar bendure
House Number :
Age : 34 Gender : Male
Photo Available

8 ZCN6456677
Name : dudhan shankar bendure
Father's Name: shankar bendure
House Number :
Age : 32 Gender : Male
Photo Available

9 ZCN6889190
Name : Ranjana Sanjay Bhoyar
Husband's Name: Sanjay Bhoyar
House Number :
Age : 31 Gender : Female
Photo Available

10 ZCN6456818
Name : REVATI CHAITANYA CHAUDHARI
Husband's Name: chetan choudhri
House Number :
Age : 38 Gender : Female
Photo Available

11 ZCN1304955
Name : Santosh Bhaurao Chauhan
Father's Name: Bhaurao Chauhan
House Number :
Age : 37 Gender : Male
Photo Available

12 ZCN6456826
Name : sindhu amar choudhri
Husband's Name: amar choudhri
House Number :
Age : 43 Gender : Female
Photo Available

13 ZCN6456735
Name : amruta manoj dabale
Husband's Name: manoj dabale
House Number :
Age : 40 Gender : Female
Photo Available

14 ZCN6456628
Name : nitesh kisan jadhav
Father's Name: kisan jadhav
House Number :
Age : 34 Gender : Male
Photo Available

15 ZCN6456610
Name : pankaj kisan jadhav
Father's Name: kisan jadhav
House Number :
Age : 31 Gender : Male
Photo Available

16 ZCN6889182
Name : Punam Fulsing jadhav
Father's Name: Fulsing jadhav
House Number :
Age : 28 Gender : Female
Photo Available

17 ZCN6456743
Name : yogesh ashok khadase
Father's Name: ashok khadase
House Number :
Age : 33 Gender : Male
Photo Available

18 ZCN6456891
Name : Shradha Jeevanprakash Khandekar
Husband's Name: Jeevanprakash Khandekar
House Number :
Age : 35 Gender : Female
Photo Available

19 ZCN6456859
Name : rameshwar sudhakar kulsange
Father's Name: sudhakar kulsange
House Number :
Age : 31 Gender : Male
Photo Available

20 ZCN6456925
Name : Vishnu Maroti Madavi
Father's Name: Maroti Madavi
House Number :
Age : 45 Gender : Male
Photo Available

21 ZCN6456933
Name : Mahadeo Bhimrao Madavi
Father's Name: Bhimrao Madavi
House Number :
Age : 38 Gender : Male
Photo Available

22 ZCN6456800
Name : jaya suresh madavi
Husband's Name: suresh madavi
House Number :
Age : 33 Gender : Female
Photo Available

23 ZCN6798565
Name : Sunanda Maraskolhe
Husband's Name: pravin Maraskolhe
House Number :
Age : 37 Gender : Female
Photo Available

24 ZCN6724710
Name : Neeta Vitthal Murkhe
Husband's Name: Vitthal Murkhe
House Number :
Age : 31 Gender : Female
Photo Available

25 ZCN6724728
Name : Reshma Shankar Murkhe
Father's Name: Shankar Murkhe
House Number :
Age : 30 Gender : Female
Photo Available

26 ZCN6456586
Name : Ganga Vilash Bendure
Husband's Name: vilas nanne
House Number :
Age : 41 Gender : Female
Photo Available

27 ZCN6456602
Name : ratnmala pachare
Husband's Name: dnyaneshwar pachare
House Number :
Age : 33 Gender : Female
Photo Available

28 ZCN5274063
Name : Manoj Parshram Rathod
Father's Name: Parshram Rathod
House Number :
Age : 34 Gender : Male
Photo Available

29 ZCN6653463
Name : RAJARAM NARAYAN RAUT
Father's Name: NARAYAN RAUT
House Number :
Age : 74 Gender : Male
Photo Available

30 ZCN6653471
Name : Lilabai RAUT
Husband's Name: RAJARAM RAUT
House Number :
Age : 65 Gender : Female
Photo Available

31 ZCN6456875
Name : Mangesh Rajaram Raut
Father's Name: Rajaram Raut
House Number :
Age : 38 Gender : Male
Photo Available

32 ZCN6653448
Name : VIDYA MANGESH RAUT
Husband's Name: MANGESH RAUT
House Number :
Age : 33 Gender : Female
Photo Available

33 ZCN6456701
Name : subhadra vasnt shivarkar
Husband's Name: vasnt shivarkar
House Number :
Age : 52 Gender : Female
Photo Available

34 ZCN6724736
Name : Suraj Suraj Shivarkar
Father's Name: Suraj Shivarkar
House Number :
Age : 35 Gender : Female
Photo Available

35 ZCN6724744
Name : rupali suraj shiwarkar
Father's Name: Subhash Shivarkar
House Number :
Age : 34 Gender : Female
Photo Available

36 ZCN6456867
Name : Sandip Thul
Father's Name: Dinkar Thul
House Number :
Age : 34 Gender : Male
Photo Available

37 ZCN5274055
Name : Rupesh Madhav Thul
Father's Name: Madhav Thul
House Number :
Age : 33 Gender : Male
Photo Available

38 ZCN6653455
Name : CHANDRAKALA KHUSHALRAO URKUDE
Husband's Name: KHUSHALRAO URKUDE
House Number :
Age : 45 Gender : Female
Photo Available

39 ZCN7653017
Name : ROSHAN BHADUJI JADHAV
Mother's Name: SHANTA BHADUJI JADHAV
House Number : near BSNL tower
Age : 23 Gender : Male
Photo Available

40 ZCN7003155
Name : minakshi akash bhitre
Father's Name: akash bhitre
House Number : 01
Age : 24 Gender : Female
Photo Available

41 ZCN7102858
Name : vinod chavhan
Father's Name: bhaurao chavhan
House Number : 01
Age : 37 Gender : Male
Photo Available

42 ZCN7104052
Name : shital chavhan
Husband's Name: santosh chavhan
House Number : 01
Age : 34 Gender : Female
Photo Available

43 ZCN7102825
Name : dipak chavhan
Father's Name: bhaurao chavhan
House Number : 01
Age : 31 Gender : Male
Photo Available

44 ZCN7102833
Name : sima chavhan
Father's Name: bhaurao chavhan
House Number : 01
Age : 30 Gender : Female
Photo Available

45 ZCN7146814
Name : Ganesh Chavhan
Father's Name: Bhaurao chavhan
House Number : 01
Age : 27 Gender : Male
Photo Available

46 ZCN7532567
Name : AARTI DABLE
Father's Name: RAMESH DABLE
House Number : 01
Age : 27 Gender : Female
Photo Available

47 ZCN7532575
Name : RAMESH DABLE
Father's Name: RAMESH DABLE
House Number : 01
Age : 25 Gender : Male
Photo Available

48 ZCN7102882
Name : aanand jagtap
Father's Name: bhaurao jagtap
House Number : 01
Age : 51 Gender : Male
Photo Available

49 ZCN7102866
Name : ashwini jagtap
Husband's Name: aanand jagtap
House Number : 01
Age : 41 Gender : Female
Photo Available

50 ZCN7009590
Name : puja rameshwar kulsange
Husband's Name: rameshwar kulsange
House Number : 01
Age : 27 Gender : Female
Photo Available

51 ZCN7009616
Name : dhiraj sudhakar kulsange
Father's Name: sudhakar kulsange
House Number : 01
Age : 26 Gender : Male
Photo Available

52 ZCN7102890
Name : nanda thakare
Husband's Name: ashokrao thakare
House Number : 01
Age : 63 Gender : Female
Photo Available

53 ZCN7104466
Name : monika thakare
Father's Name: ashokrao thakare
House Number : 01
Age : 30 Gender : Female
Photo Available

54 CZM0812750
Name : Ukanda Daulat Ade
Father's Name: Daulat Ade
House Number : 1
Age : 84 Gender : Male
Photo Available

55 ZCN1304666
Name : Laxman Ukanda Ade
Father's Name: Ukanda Ade
House Number : 1
Age : 43 Gender : Male
Photo Available

56 CZM0812917
Name : Sakhu Ukada Ade
Husband's Name: Ukada Ade
House Number : 1
Age : 74 Gender : Female
Photo Available

57 ZCN5016530
Name : Radheshyam Ukanda Ade
Father's Name: Ukanda Ade
House Number : 1
Age : 35 Gender : Male
Photo Available

58 ZCN7069685
Name : bharati sanjay jadhav
Husband's Name: sanjay jadhav
House Number : 1
Age : 32 Gender : Female
Photo Available

59 ZCN1304922
Name : Namdev Bijaram Ade
Father's Name: Bijaram Ade
House Number : 2
Age : 52 Gender : Male
Photo Available

60 ZCN1304815
Name : Kanta Namdeo Ade
Husband's Name: Namdeo Bijaram Ade
House Number : 2
Age : 53 Gender : Female
Photo Available

61 ZCN1304948
Name : Prabhu Vasudev Ade
Father's Name: Vasudev Ade
House Number : 2
Age : 36 Gender : Male
Photo Available

62 ZCN7707748
Name : Milan virag Ade
Husband's Name: VIRAG LALSING ADE VIRAG ADE
House Number : ex.2
Age : 35 Gender : Female
Photo Available

63 ZCN7618101
Name : Akash Rathod
Father's Name: Shravan
House Number : 03
Age : 30 Gender : Male
Photo Available

64 ZCN5016563
Name : Ravindra Lalsingh Rathod
Father's Name: Lalsingh Rathod
House Number : 8
Age : 35 Gender : Male
Photo Available

65 ZCN5016589
Name : Bebitai Kisan Rathod
Husband's Name: Kisan Rathod
House Number : 10
Age : 55 Gender : Female
Photo Available

66 ZCN1304658
Name : Amol Parasram Rathod
Father's Name: Parasram Rathod
House Number : 10
Age : 37 Gender : Male
Photo Available

67 ZCN7069776
Name : nitesh premsing rathod
Father's Name: premsing rathod
House Number : 11
Age : 27 Gender : Male
Photo Available

68 ZCN1304773
Name : Kanta Vilas Rathod
Husband's Name: Vilas Rathod
House Number : 14
Age : 46 Gender : Female
Photo Available

69 ZCN1800150
Name : Kalpana Kishor Patil
Husband's Name: Kishor Patil
House Number : 15
Age : 41 Gender : Female
Photo Available

70 ZCN5154455
Name : Pravin Anand Bendure
Father's Name: Anand Devaji Bendure
House Number : 17
Age : 40 Gender : Male
Photo Available

71 ZCN1800135
Name : Shankar Kisan Bedure
Father's Name: Kisan Bedure
House Number : 20
Age : 39 Gender : Male
Photo Available

72 ZCN1304963
Name : Aakash Sopan Bhitre
Father's Name: Sopan Bhitre
House Number : 20
Age : 35 Gender : Male
Photo Available

73 ZCN7137458
Name : SHUBHANGI BHITRE
Husband's Name: RAHUL BHITRE
House Number : 20
Age : 33 Gender : Female
Photo Available

74 ZCN6998496
Name : Akshay ambadas atram
Father's Name: ambadas atram
House Number : 25
Age : 26 Gender : Male
Photo Available

75 ZCN6209522
Name : Lata Kavadu Nanhe
Husband's Name: Kavadu Nanhe
House Number : 26
Age : 40 Gender : Female
Photo Available

76 ZCN7708928
Name : PRITI YOGESH ARATPARE ARATPARE PRITI YOGESH
Husband's Name: YOGESH DINESH ARATPARE ARATPARE YOGESH DINESH
House Number : ex.30
Age : 28 Gender : Female
Photo Available

77 ZCN7069768
Name : nita nitesh jadhav
Husband's Name: nitesh jadhav
House Number : 33
Age : 36 Gender : Female
Photo Available

78 ZCN1304765
Name : Vilas Ambujee Rathod
Father's Name: Ambujee Rathod
House Number : 33
Age : 52 Gender : Male
Photo Available

79 ZCN5016571
Name : Nanda Phool Singh Jadhav
Husband's Name: Phool Singh Jadhav
House Number : 36
Age : 50 Gender : Female
Photo Available

80 ZCN5016548
Name : Santosh Bhaurao Ade
Father's Name: Bhaurao Ade
House Number : 38
Age : 38 Gender : Male
Photo Available

81 ZCN5016670
Name : Anita Vijay Nehare
Husband's Name: Vijay Nehare
House Number : 67
Age : 35 Gender : Female
Photo Available

82 ZCN5016712
Name : Ramesh Maroti Shinde
Father's Name: Maroti Shinde
House Number : 67
Age : 53 Gender : Male
Photo Available

83 ZCN5016720
Name : Parvatabai Ramesh Shinde
Husband's Name: Ramesh Shinde
House Number : 67
Age : 47 Gender : Female
Photo Available

84 ZCN5154489
Name : Vanita Vijay Bhoyar
Husband's Name: Vijay Bhoyar
House Number : 79
Age : 37 Gender : Female
Photo Available

85 ZCN6972483
Name : samir dattaji shelake
Father's Name: dattaji shelake
House Number : 98
Age : 27 Gender : Male
Photo Available

86 ZCN7713860
Name : Bhagyashri Sanjay Uike Uike Bhagyashri Sanjay
Husband's Name: Sanjay Bhanudas Uike Uike Sanjay Bhanudas
House Number : 106
Age : 33 Gender : Female
Photo Available

87 ZCN6911481
Name : LATA BHASKAR NIKHADE
Husband's Name: BHASKAR NIKHADE
House Number : 148
Age : 37 Gender : Female
Photo Available

88 ZCN1305002
Name : Anit Naresh Mohite
Husband's Name: Naresh Mohite
House Number : 149
Age : 40 Gender : Female
Photo Available

89 ZCN1305028
Name : Amol Vitthal Urkude
Father's Name: Vitthal Urkude
House Number : 226
Age : 36 Gender : Male
Photo Available

90 ZCN5016654
Name : Shubhangi Dilip Shelke
Husband's Name: Dilip Shelke
House Number : 233
Age : 35 Gender : Female
Photo Available

91 ZCN7137441
Name : AMIT CHINCHOLAKAR
Father's Name: NAMADEV CHINCHOLAKAR
House Number : 242
Age : 40 Gender : Male
Photo Available

92 ZCN4109179
Name : Roopali Praveen Borkar
Husband's Name: Praveen Borkar
House Number : 246
Age : 36 Gender : Female
Photo Available

93 ZCN7663032
Name : PRAGATI VILAS URKUDE
Others: VILAS VITTHAL URKUDE
House Number : 255
Age : 29 Gender : Male
Photo Available

94 ZCN4109195
Name : shilpa kachare
Husband's Name: mahesh kachare
House Number : 256
Age : 35 Gender : Female
Photo Available

95 ZCN6917082
Name : SHVETA VAMANRAO MDAVI
Father's Name: VAMANRAO MADAVI
House Number : 256
Age : 30 Gender : Female
Photo Available

96 ZCN4109187
Name : Deepali Nitin Uchare
Husband's Name: Nitin Uchare
House Number : 256
Age : 35 Gender : Female
Photo Available

97 ZCN1305127
Name : Anand Gajanan Khandeshvar
Father's Name: Gajanan Khandeshvar
House Number : 258
Age : 37 Gender : Male
Photo Available

98 ZCN1305135
Name : Ashish Gajanan Khandeshvar
Father's Name: Gajanan Khandeshvar
House Number : 258
Age : 37 Gender : Male
Photo Available

99 ZCN7137466
Name : Savita Mahesh Savle
Husband's Name: Mahesh Savle
House Number : 267
Age : 34 Gender : Female
Photo Available

100 ZCN5154497
Name : Jaya Mohan Nadunrakar
Husband's Name: Mohan Nadunrakar
House Number : 274
Age : 42 Gender : Female
Photo Available

101 ZCN6917066
Name : AJAY LAKSHMNRAO PANDHARE
Father's Name: LAKSHMNRAO PANDHARE
House Number : 285
Age : 28 Gender : Male
Photo Available

102 ZCN1304864
Name : Vandana Dynaneshvar Vakulkar
Husband's Name: Dynaneshvar Vakulkar
House Number : 300
Age : 41 Gender : Female
Photo Available

103 ZCN7137425
Name : SANKET KULASANGE
Father's Name: PRABHAKAR KULASANGE
House Number : 302
Age : 26 Gender : Male
Photo Available

104 ZCN5016639
Name : Kishor Dinkar Thul
Father's Name: Dinkar Thul
House Number : 303
Age : 34 Gender : Male
Photo Available

105 ZCN7663073
Name : SAGAR NANA CHOUDHARY
Father's Name: NANA MEGHAJI CHOUDHARY
House Number : 306
Age : 27 Gender : Male
Photo Available

106 ZCN7617566
Name : Savan Dnyaneshwar Choudhary
Father's Name: Nana Choudhary
House Number : 306
Age : 24 Gender : Male
Photo Available

107 ZCN5016662
Name : Ram Marot Rao Surapam
Father's Name: Marot Rao Surapam
House Number : 311
Age : 37 Gender : Male
Photo Available

108 ZCN1305234
Name : Ratnamala Vinod Thakare
Husband's Name: Vinod Thakare
House Number : 312
Age : 40 Gender : Female
Photo Available

109 ZCN1800168
Name : Kiran Anil Patil
Husband's Name: Anil Patil
House Number : 330
Age : 37 Gender : Female
Photo Available

110 ZCN5016647
Name : Sanjay Madhukar Bhoyar
Father's Name: Madhukar Bhoyar
House Number : 333
Age : 37 Gender : Male
Photo Available

111 ZCN5016688
Name : Amit Chindhu Parchake
Father's Name: Chindhu Parchake
House Number : 342
Age : 34 Gender : Male
Photo Available

112 ZCN5016696
Name : Vikas Shravan Sidam
Father's Name: Shravan Sidam
House Number : 342
Age : 47 Gender : Male
Photo Available

113 ZCN6917074
Name : VIKAS BANDUJI KINHAKE
Father's Name: BANDUJI KINHAKE
House Number : 345
Age : 27 Gender : Male
Photo Available

114 ZCN1304740
Name : Meera Bandu Kinnake
Husband's Name: Bandu Kinnake
House Number : 345
Age : 41 Gender : Female
Photo Available

115 ZCN7632995
Name : sapana kinnake
Father's Name: banduji kinnake
House Number : 345
Age : 25 Gender : Female
Photo Available

116 ZCN5016621
Name : Durgabai Kavdu Mangam
Husband's Name: Kavdu Mangam
House Number : 348
Age : 35 Gender : Female
Photo Available

117 ZCN6108575
Name : Jagdishprasad Bhagwandin Dubey
Father's Name: Bhagwandin Dubey
House Number : 369
Age : 61 Gender : Male
Photo Available

118 ZCN4109211
Name : Vanita Nilesh Mohite
Husband's Name: Nilesh Mohite
House Number : 456
Age : 36 Gender : Female
Photo Available

119 ZCN7975436
Name : Arbaj Arsoddin Sayyad
Others: Akil Hasam Siddhakki
House Number : 267
Age : 28 Gender : Male
Photo Available

120 ZCN7982036
Name : Usha Mahendra Patil
Others: Kalpana Patil
House Number : 2
Age : 37 Gender : Female
Photo Available

121 ZCN6456958
Name : Virag Lalsingh Aade
Father's Name: Lalsingh Aade
House Number :
Age : 34 Gender : Female
Photo Available

122 ZCN6549117
Name : SHILPA PREMDAS ADE
Husband's Name: PREMDAS ADE
House Number :
Age : 37 Gender : Female
Photo Available

123 ZCN6457014
Name : Chaya Bhaurao Chavhan
Father's Name: Bhaurao Chavhan
House Number :
Age : 33 Gender : Female
Photo Available

124 ZCN6889208
Name : Vandana Rahul Choudhari
Husband's Name: Rahul Choudhari
House Number :
Age : 32 Gender : Female
Photo Available

125 ZCN6798581
Name : Ganesh Dattaji Gedam
Father's Name: Dattaji Gedam
House Number :
Age : 30 Gender : Male
Photo Available

126 ZCN6889216
Name : Punam anil Ghodam
Husband's Name: anil Ghodam
House Number :
Age : 34 Gender : Female
Photo Available

127 ZCN6457063
Name : Sanjay Suresh Jadhao
Father's Name: Suresh Jadhao
House Number :
Age : 35 Gender : Male
Photo Available

128 ZCN6457048
Name : Swapnil Suresh Jadhao
Father's Name: Suresh Jadhao
House Number :
Age : 31 Gender : Male
Photo Available

129 ZCN6456990
Name : Niteen Ashok Khadase
Father's Name: Ashok Khadase
House Number :
Age : 34 Gender : Male
Photo Available

130 ZCN6456966
Name : Savita Vinod Mangam
Husband's Name: Vinod Mangam
House Number :
Age : 41 Gender : Female
Photo Available

131 ZCN6457006
Name : Shweta Nagorao Nandurkar
Father's Name: Nagorao Nandurkar
House Number :
Age : 31 Gender : Female
Photo Available

132 ZCN6457121
Name : Kalidas Mahadeorao Nanhe
Father's Name: Mahadeorao Nanhe
House Number :
Age : 39 Gender : Male
Photo Available

133 ZCN6457089
Name : Gautama Vilas Patil
Husband's Name: Vilas Patil
House Number :
Age : 43 Gender : Female
Photo Available

134 ZCN6457113
Name : Santosh Rajaram Raut
Father's Name: Rajaram Raut
House Number :
Age : 40 Gender : Male
Photo Available

135 ZCN6457105
Name : Manisha Santosh Raut
Husband's Name: Santosh Raut
House Number :
Age : 36 Gender : Female
Photo Available

136 ZCN6456941
Name : Mahesh Kiran Savale
Father's Name: Kiran Savale
House Number :
Age : 40 Gender : Male
Photo Available

137 ZCN6456974
Name : Uma Dhyaneshwar Thakare
Husband's Name: Dhyaneshwar Thakare
House Number :
Age : 34 Gender : Female
Photo Available

138 ZCN6457097
Name : Aruna Vikas Todase
Husband's Name: Vikas Todase
House Number :
Age : 36 Gender : Female
Photo Available

139 ZCN6457071
Name : Savita Pramod Waghade
Husband's Name: Pramod Waghade
House Number :
Age : 40 Gender : Female
Photo Available

140 ZCN7656044
Name : PRATIKSHA NITIN KHADASE
Husband's Name: NITIN ASHOK KHADASE
House Number : PHC JAWAL
Age : 29 Gender : Female
Photo Available

141 ZCN7656408
Name : PUJA AMOL RATHOD
Husband's Name: AMOL PARASRAM RATHOD
House Number : Pilkhana
Age : 27 Gender : Female
Photo Available

142 ZCN7009566
Name : akash vithobaji nehare
Father's Name: vithobaji nehare
House Number : 01
Age : 28 Gender : Male
Photo Available

143 ZCN7004393
Name : simpal lalsing rathod
Father's Name: lalsing rathod
House Number : 01
Age : 31 Gender : Female
Photo Available

144 ZCN7003148
Name : pratiksha vilas rathod
Father's Name: vilas rathod
House Number : 01
Age : 25 Gender : Female
Photo Available

145 ZCN7005440
Name : kajal kishor thool
Father's Name: kishor thool
House Number : 01
Age : 27 Gender : Female
Photo Available

146 ZCN7268550
Name : Dharmabai Bijaram Ade
Husband's Name: Bijaram Ade
House Number : 2
Age : 79 Gender : Female
Photo Available

147 CZM0814376
Name : Vasudev Bijaram Ade
Father's Name: Bijaram Ade
House Number : 2
Age : 61 Gender : Male
Photo Available

148 ZCN0394544
Name : Baby Vasudev Ade
Husband's Name: Vasudev Ade
House Number : 2
Age : 56 Gender : Female
Photo Available

149 ZCN5016597
Name : Ravindra Vasudev Ade
Father's Name: Vasudev Ade
House Number : 2
Age : 34 Gender : Male
Photo Available

150 ZCN1304831
Name : Sangeeta Jivan Bendure
Husband's Name: Jivan Bendure
House Number : 05
Age : 41 Gender : Female
Photo Available

151 ZCN1304971
Name : Jeevan Laxman Bedure
Father's Name: Laxman Bedure
House Number : 5
Age : 45 Gender : Male
Photo Available

152 ZCN0394550
Name : Laxman Raghoji Bendure
Father's Name: Raghoji Bendure
House Number : 5
Age : 63 Gender : Male
Photo Available

153 CZM0813667
Name : Mohan Laxman Bandure
Father's Name: Laxman Bandure
House Number : 6
Age : 75 Gender : Male
Photo Available

154 ZCN0394560
Name : Geeta Laxman Bendure
Husband's Name: Laxman Bendure
House Number : 6
Age : 69 Gender : Female
Photo Available

155 CZM0837211
Name : Sambha Laxman Bendure
Father's Name: Laxman Bendure
House Number : 6
Age : 54 Gender : Male
Photo Available

156 ZCN0394580
Name : Shankar Sakharam Bendure
Father's Name: Sakharam Bendure
House Number : 6
Age : 51 Gender : Male
Photo Available

157 ZCN0394590
Name : Renuka Shankar Bendure
Husband's Name: Shankar Bendure
House Number : 6
Age : 51 Gender : Female
Photo Available

158 CZM0837484
Name : Durga Sambha Bendure
Husband's Name: Sambha Bendure
House Number : 6
Age : 50 Gender : Female
Photo Available

159 ZCN7268576
Name : Tanba Kondba Bendure
Father's Name: Kondba Bendure
House Number : 7
Age : 60 Gender : Male
Photo Available

160 ZCN7268592
Name : Babarao Kondba Bendure
Father's Name: Kondba Bendure
House Number : 7
Age : 57 Gender : Male
Photo Available

161 ZCN7268600
Name : Ramesh Kondba Bendure
Father's Name: Kondba Bendure
House Number : 7
Age : 55 Gender : Male
Photo Available

162 ZCN7268584
Name : Kusum Tanba Bendure
Husband's Name: Tanba Bendure
House Number : 7
Age : 54 Gender : Female
Photo Available

163 ZCN0394627
Name : Joti Babarao Bendure
Husband's Name: Babarao Bendure
House Number : 7
Age : 51 Gender : Female
Photo Available

164 ZCN7268618
Name : Laxmi Ramesh Bendure
Husband's Name: Ramesh Bendure
House Number : 7
Age : 50 Gender : Female
Photo Available

165 ZCN7268626
Name : Phoolabai Bijaram Rathod
Husband's Name: Bijaram Rathod
House Number : 8
Age : 71 Gender : Female
Photo Available

166 ZCN7268634
Name : Vimal Lalsingh Rathod
Husband's Name: Lalsingh Rathod
House Number : 8
Age : 62 Gender : Female
Photo Available

167 ZCN1304930
Name : Arvind Bijaram Rathod
Father's Name: Bijaram Rathod
House Number : 8
Age : 37 Gender : Male
Photo Available

168 CZM0814558
Name : Anil Bhadujee Ade
Father's Name: Bhadujee Ade
House Number : 10
Age : 48 Gender : Male
Photo Available

169 ZCN1304856
Name : Lata Anil Ade
Husband's Name: Anil Ade
House Number : 10
Age : 37 Gender : Female
Photo Available

170 CZM0837732
Name : Lalita Parasharam Rathod
Husband's Name: Parasharam Rathod
House Number : 10
Age : 54 Gender : Female
Photo Available

171 CZM0836841
Name : Shanta Bhadu Jadhav
Husband's Name: Bhadu Jadhav
House Number : 10 A
Age : 64 Gender : Female
Photo Available

172 ZCN4109260
Name : Vinod Kisan Rathod
Father's Name: Kisan Rathod
House Number : 11
Age : 45 Gender : Male
Photo Available

173 ZCN4109278
Name : Megha Vinod Rathod
Husband's Name: Vinod Rathod
House Number : 11
Age : 36 Gender : Female
Photo Available

174 ZCN4109286
Name : Vikas Baman Rathod
Father's Name: Baman Rathod
House Number : 11
Age : 34 Gender : Male
Photo Available

175 ZCN7268642
Name : Uka Rodaba Rathod
Father's Name: Rodaba Rathod
House Number : 11 A
Age : 79 Gender : Male
Photo Available

176 ZCN7268659
Name : Leelabai Uka Rathod
Husband's Name: Uka Rathod
House Number : 11 A
Age : 74 Gender : Female
Photo Available

177 ZCN1304641
Name : Kisan Kalu Rathod
Father's Name: Kalu Rathod
House Number : 11 A
Age : 71 Gender : Male
Photo Available

178 CZM0812057
Name : Waman Kalu Rathod
Father's Name: Kalu Rathod
House Number : 11 A
Age : 64 Gender : Male
Photo Available

179 CZM0812305
Name : P Remasing Bhika Rathod
Father's Name: Bhika Rathod
House Number : 11 A
Age : 53 Gender : Male
Photo Available

180 ZCN0394718
Name : Pundlik Uka Rathod
Father's Name: Uka Rathod
House Number : 11 A
Age : 53 Gender : Male
Photo Available

181 CZM0814152
Name : P Ramod Bhika Rathod
Father's Name: Bhika Rathod
House Number : 11 A
Age : 50 Gender : Male
Photo Available

182 CZM1649185
Name : Leelabai Waman Rathod
Husband's Name: Waman Rathod
House Number : 11 A
Age : 49 Gender : Female
Photo Available

183 CZM0837229
Name : Ashish Ukajee Rathod
Father's Name: Ukajee Rathod
House Number : 11a
Age : 40 Gender : Male
Photo Available

184 CZM0836676
Name : Durga Anandrao Bendure
Husband's Name: Anandrao Bendure
House Number : 17
Age : 53 Gender : Female
Photo Available

185 CZM0838953
Name : Kisan Hava Bedure
Father's Name: Hava Bedure
House Number : 20
Age : 73 Gender : Male
Photo Available

186 CZM0838961
Name : Pav Rti Kisan Bedure
Husband's Name: Kisan Bedure
House Number : 20
Age : 68 Gender : Female
Photo Available

187 CZM1640036
Name : Rahul Sopan Bhige
Father's Name: Sopan Bhige
House Number : 20
Age : 39 Gender : Male
Photo Available

188 ZCN6397764
Name : Sushilabai Goma Pachare
Husband's Name: Goma Pachare
House Number : 22
Age : 54 Gender : Female
Photo Available

189 CZM0812933
Name : Sheshrao Sheklal Jadhav
Father's Name: Sheklal Jadhav
House Number : 23
Age : 78 Gender : Male
Photo Available

190 CZM0813188
Name : Pati Sheshrao Jadhav
Husband's Name: Sheshrao Jadhav
House Number : 23
Age : 66 Gender : Female
Photo Available

191 CZM0812263
Name : Kisan Sheklal Jadhav
Father's Name: Sheklal Jadhav
House Number : 24
Age : 60 Gender : Male
Photo Available

192 CZM0839555
Name : Sati Kisan Jadhav
Husband's Name: Kisan Jadhav
House Number : 24
Age : 59 Gender : Female
Photo Available

193 ZCN0394742
Name : Sakhu Tanba Shivarakar
Husband's Name: Tanba Shivarakar
House Number : 24
Age : 70 Gender : Female
Photo Available

194 CZM0837625
Name : Shobha Ramesh Shivarakar
Husband's Name: Ramesh Shivarakar
House Number : 24
Age : 50 Gender : Female
Photo Available

195 CZM0837047
Name : Ramesh Tanba Shivarakar
Father's Name: Tanba Shivarakar
House Number : 24
Age : 50 Gender : Male
Photo Available

196 CZM0814533
Name : Kavdu Mahadev Nanhe
Father's Name: Mahadev Nanhe
House Number : 26
Age : 45 Gender : Male
Photo Available

197 ZCN5154521
Name : Vilash Laxman Bendure
Father's Name: Laxman Nanne
House Number : 26
Age : 54 Gender : Male
Photo Available

198 CZM0838334
Name : Tulas Ankush Nanne
Husband's Name: Ankush Nanne
House Number : 26
Age : 45 Gender : Female
Photo Available

199 CZM0838375
Name : Laxman Goma Nanne
Father's Name: Goma Nanne
House Number : 27
Age : 68 Gender : Male
Photo Available

200 ZCN0394768
Name : Kautik Laxman Nanne
Husband's Name: Laxman Nanne
House Number : 27
Age : 61 Gender : Female
Photo Available

201 ZCN0394758
Name : Pav Rti Mahadev Nanne
Husband's Name: Mahadev Nanne
House Number : 27
Age : 61 Gender : Female
Photo Available

202 ZCN0394778
Name : Baby Maroti Pachare
Husband's Name: Maroti Pachare
House Number : 29
Age : 61 Gender : Female
Photo Available

203 ZCN5154539
Name : Dynaneshvar Maroti Pachare
Father's Name: Maroti Pachare
House Number : 29
Age : 36 Gender : Male
Photo Available

204 ZCN0394788
Name : Rama Haba Bendure
Father's Name: Haba Bendure
House Number : 31
Age : 57 Gender : Male
Photo Available

205 CZM0839563
Name : Sushilabai Rama Bendure
Husband's Name: Rama Bendure
House Number : 31
Age : 53 Gender : Female
Photo Available

206 ZCN4109252
Name : Mahesh Ramajee Bendure
Father's Name: Ramajee Bendure
House Number : 31
Age : 35 Gender : Male
Photo Available

207 ZCN7268667
Name : Vitthal Haba Bendure
Father's Name: Haba Bendure
House Number : 32
Age : 57 Gender : Male
Photo Available

208 ZCN7268675
Name : Suresh Somala Jadhav
Father's Name: Somala Jadhav
House Number : 33
Age : 59 Gender : Male
Photo Available

209 ZCN0394825
Name : Lalsingh Dharma Ade
Father's Name: Dharma Ade
House Number : 35
Age : 68 Gender : Male
Photo Available

210 ZCN0394833
Name : Meera Lalsingh Ade
Husband's Name: Lalsingh Ade
House Number : 35
Age : 64 Gender : Female
Photo Available

211 ZCN0394841
Name : Bhaurav Dharma Ade
Father's Name: Dharma Ade
House Number : 35
Age : 61 Gender : Male
Photo Available

212 ZCN0394857
Name : Yashoda Bhaurav Ade
Husband's Name: Bhaurav Ade
House Number : 35
Age : 56 Gender : Female
Photo Available

213 CZM0836718
Name : Premdas Lalsingh Ade
Father's Name: Lalsingh Ade
House Number : 35
Age : 41 Gender : Male
Photo Available

214 CZM0838367
Name : Charandas Bhaurao Ade
Father's Name: Bhaurao Ade
House Number : 35
Age : 41 Gender : Male
Photo Available

215 ZCN7268683
Name : Sakhubai Sakru Jadhav
Husband's Name: Sakru Jadhav
House Number : 36
Age : 90 Gender : Female
Photo Available

216 ZCN7268691
Name : Babulal Sakru Jadhav
Father's Name: Sakru Jadhav
House Number : 36
Age : 61 Gender : Male
Photo Available

217 ZCN7268709
Name : Yashoda Babulal Jadhav
Husband's Name: Babulal Jadhav
House Number : 36
Age : 56 Gender : Female
Photo Available

218 CZM0813022
Name : Phool Singh Sakru Jadhav
Father's Name: Sakru Jadhav
House Number : 36
Age : 53 Gender : Male
Photo Available

219 ZCN5016555
Name : Sandeep Babulal Jadhav
Father's Name: Babulal Jadhav
House Number : 36
Age : 34 Gender : Male
Photo Available

220 ZCN6972475
Name : pavan fulsing jadhav
Father's Name: fulsing jadhav
House Number : 36
Age : 26 Gender : Male
Photo Available

221 CZM0812453
Name : Bhadu Daulat Ade
Father's Name: Daulat Ade
House Number : 38
Age : 76 Gender : Male
Photo Available

222 ZCN7268717
Name : Kamla Bhadu Ade
Husband's Name: Bhadu Ade
House Number : 38
Age : 70 Gender : Female
Photo Available

223 ZCN4109237
Name : Deepak Madhorao Thul
Father's Name: Madhorao Thul
House Number : 303
Age : 36 Gender : Male
Photo Available

224 ZCN7601214
Name : Rahul Narayan Thakare Thakare
Mother's Name: Taanubai
House Number : 312
Age : 24 Gender : Male
Photo Available

225 ZCN6972467
Name : panchafula dinesh mangam
Husband's Name: dinesh mangam
House Number : 322
Age : 37 Gender : Female
Photo Available

226 ZCN7897085
Name : DIPALI MANGAM
Mother's Name: SAVITA MAGAM
House Number : vinod mangam metikheda
Age : 20 Gender : Female
Photo Available

227 ZCN6457238
Name : Kalavati Ukanda Aade
Father's Name: Ukanda Aade
House Number :
Age : 35 Gender : Female
Photo Available

228 ZCN6549141
Name : KANTA CHARANDAS ADE
Husband's Name: CHARANDAS ADE
House Number :
Age : 36 Gender : Female
Photo Available

229 ZCN6549125
Name : JYOTSANA SUNIL ADE
Husband's Name: SUNIL ADE
House Number :
Age : 35 Gender : Female
Photo Available

230 ZCN6549133
Name : SULOCHANA SANTOSH ADE
Husband's Name: SANTOSH ADE
House Number :
Age : 33 Gender : Female
Photo Available

231 ZCN6653513
Name : RAVINDRA DINESHRAO ARATPAYARE
Father's Name: DINESHRAO ARATPAYARE
House Number :
Age : 35 Gender : Male
Photo Available

232 ZCN6457196
Name : Madhuri Moreshwar Atram
Husband's Name: Moreshwar Atram
House Number :
Age : 33 Gender : Female
Photo Available

233 ZCN6653547
Name : CHAYA SURESH JADHAV
Husband's Name: SURESH JADHAV
House Number :
Age : 40 Gender : Female
Photo Available

234 ZCN6653521
Name : SHUBHANGI PRADIP KHANDAGALE
Husband's Name: PRADIP KHANDAGALE
House Number :
Age : 34 Gender : Female
Photo Available

235 ZCN6653489
Name : SADHANA BANDUJI KINNAKE
Father's Name: BANDUJI KINNAKE
House Number :
Age : 31 Gender : Female
Photo Available

236 ZCN6653539
Name : VENU SANJAY MADAVI
Husband's Name: SANJAY MADAVI
House Number :
Age : 37 Gender : Female
Photo Available

237 ZCN6457246
Name : Sagar Gajanan Parchake
Father's Name: Gajanan Parchake
House Number :
Age : 30 Gender : Male
Photo Available

238 ZCN6653497
Name : SHUBHAM RAMESH SHEDMAKE
Father's Name: RAMESH SHEDMAKE
House Number :
Age : 30 Gender : Male
Photo Available

239 ZCN6457204
Name : Nanaji Devaji Suryavanshi
Father's Name: Devaji Suryavanshi
House Number :
Age : 85 Gender : Male
Photo Available

240 ZCN6653505
Name : SHARADA MANOJ WAGHADE
Husband's Name: MANOJ WAGHADE
House Number :
Age : 35 Gender : Female
Photo Available

241 ZCN7708910
Name : SHITAL RAVINDRA ARATPARE ARATPARE SHITAL RAVINDRA
Husband's Name: RAVINDRA DINESH ARATPARE ARATPARE RAVINDRA DINESH
House Number : ex.30
Age : 29 Gender : Female
Photo Available

242 CZM0814582
Name : Vijay Madhukar Bhoyar
Father's Name: Madhukar Bhoyar
House Number : 79 A
Age : 43 Gender : Male
Photo Available

243 CZM0814509
Name : Suresh Bhimravaji Madavi
Father's Name: Bhimravaji Madavi
House Number : 79 A
Age : 42 Gender : Male
Photo Available

244 ZCN7275373
Name : Damodar Fakaruji Chicholakar
Father's Name: Fakaruji Chicholakar
House Number : 94
Age : 71 Gender : Male
Photo Available

245 ZCN7275381
Name : Manda Damodar Chincholkar
Husband's Name: Damodar Chincholkar
House Number : 94
Age : 53 Gender : Female
Photo Available

246 CZM0837146
Name : Pav Rtabai Shrirang Mohite
Husband's Name: Shrirang Mohite
House Number : 149
Age : 63 Gender : Female
Photo Available

247 CZM0812107
Name : Sanjay Bhanudas Uike
Father's Name: Bhanudas Uike
House Number : 171
Age : 48 Gender : Male
Photo Available

248 ZCN7275399
Name : Ashok Narayan Khadse
Father's Name: Narayan Khadse
House Number : 208
Age : 82 Gender : Male
Photo Available

249 CZM0812362
Name : Chanda Ashok Khadse
Husband's Name: Ashok Khadse
House Number : 208
Age : 59 Gender : Female
Photo Available

250 CZM0813360
Name : Sunil Bhadujee Ade
Father's Name: Bhadujee Ade
House Number : 210
Age : 78 Gender : Male
Photo Available

251 ZCN5154554
Name : Alka Vitththal Rao Khandagale
Mother's Name: Prabhavati Khandagale
House Number : 226
Age : 65 Gender : Female
Photo Available

252 CZM0812149
Name : Yashoda Devidas Rathod
Husband's Name: Devidas Rathod
House Number : 226
Age : 59 Gender : Female
Photo Available

253 CZM0813451
Name : Rajesh Devidas Rathod
Father's Name: Devidas Rathod
House Number : 226
Age : 41 Gender : Male
Photo Available

254 CZM0813196
Name : Vilas Vitththal Rao Urkude
Father's Name: Vitththal Rao Urkude
House Number : 226
Age : 41 Gender : Male
Photo Available

255 CZM0838730
Name : Chetan Anil Chaudhary
Father's Name: Anil Chaudhary
House Number : 241
Age : 68 Gender : Male
Photo Available

256 ZCN1305176
Name : Amar Anil Chaudhary
Father's Name: Anil Chaudhary
House Number : 241
Age : 64 Gender : Male
Photo Available

257 ZCN1305184
Name : Rahul Ramchandra Chaudhary
Father's Name: Ramchandra Chaudhary
House Number : 241
Age : 41 Gender : Male
Photo Available

258 ZCN7137474
Name : JYOTI CHINCHOLAKAR
Husband's Name: AMIT CHINCHOLAKAR
House Number : 242
Age : 32 Gender : Female
Photo Available

259 ZCN7275415
Name : Namdev Suyarbhan Chincholkar
Father's Name: Suyarbhan Chincholkar
House Number : 242
Age : 67 Gender : Male
Photo Available

260 ZCN7275423
Name : Shobha Namdev Chincholkar
Husband's Name: Namdev Chincholkar
House Number : 242
Age : 59 Gender : Female
Photo Available

261 CZM0836825
Name : Krishna Rao Jagoji Borkar
Father's Name: Jagoji Borkar
House Number : 245
Age : 71 Gender : Male
Photo Available

262 ZCN7275431
Name : Kuldip Vitthithal Rao Khandagale
Father's Name: Vitthithal Rao Khandagale
House Number : 245
Age : 49 Gender : Male
Photo Available

263 CZM1640093
Name : Pradeep Vitthithal Rao Khandagale
Father's Name: Vitthithal Rao Khandagale
House Number : 245
Age : 46 Gender : Male
Photo Available

264 CZM0836890
Name : Praveen Krishna Rao Borkar
Father's Name: Krishna Rao Borkar
House Number : 246
Age : 71 Gender : Male
Photo Available

265 CZM0837922
Name : Chandrakala Krishna Rao Borkar
Husband's Name: Krishna Rao Borkar
House Number : 246
Age : 66 Gender : Female
Photo Available

266 ZCN7275456
Name : Leela Madhukar Ghodam
Husband's Name: Madhukar Ghodam
House Number : 252
Age : 48 Gender : Female
Photo Available

267 CZM2654358
Name : Vitthal Gopala Urkude
Father's Name: Gopala Urkude
House Number : 255
Age : 71 Gender : Male
Photo Available

268 CZM0813048
Name : Sushila Vitthal Urkude
Husband's Name: Vitthal Urkude
House Number : 255
Age : 66 Gender : Female
Photo Available

269 ZCN1305010
Name : Khushal Vitthal Urkude
Father's Name: Vitthal Urkude
House Number : 255
Age : 41 Gender : Male
Photo Available

270 CZM0812859
Name : Mahesh Madhukarrao Kachre
Father's Name: Madhukarrao Kachre
House Number : 256
Age : 47 Gender : Male
Photo Available

271 CZM2654705
Name : Nitin Madhukarav Kachre
Father's Name: Madhukarav Kachre
House Number : 256
Age : 45 Gender : Male
Photo Available

272 ZCN7275464
Name : Manda Bhanudas Uyake
Husband's Name: Bhanudas Uyake
House Number : 256
Age : 66 Gender : Female
Photo Available

273 CZM2654713
Name : Jivan Prakash Khadeshvar
Father's Name: Prakash Khadeshvar
House Number : 258
Age : 41 Gender : Male
Photo Available

274 ZCN7275472
Name : Gajanan Keshav Khandeshavar
Father's Name: Keshav Khandeshavar
House Number : 258
Age : 73 Gender : Male
Photo Available

275 ZCN3503422
Name : Mai Gajanan Khandeshwar Khandeshwar Mai Gajanan
Father's Name: Gajanan Khandeshvar
House Number : 258
Age : 69 Gender : Female
Photo Available

276 CZM0813964
Name : Nagorav Bhaskarrao Nandurkar
Father's Name: Bhaskarrao Nandurkar
House Number : 258
Age : 94 Gender : Male
Photo Available

277 CZM0814095
Name : Rekha Nagorav Nandurkar
Husband's Name: Nagorav Nandurkar
House Number : 258
Age : 49 Gender : Female
Photo Available

278 ZCN7275480
Name : Manohar Tukaram Khadse
Father's Name: Tukaram Khadse
House Number : 259
Age : 76 Gender : Male
Photo Available

279 ZCN7499726
Name : chhaya jadhav
Husband's Name: sandip jadhav
House Number : 26
Age : 31 Gender : Female
Photo Available

280 ZCN7275498
Name : Sadhna Subhash Pachaghare
Husband's Name: Subhash Pachaghare
House Number : 263
Age : 57 Gender : Female
Photo Available

281 ZCN7275506
Name : Maya Sopan Bhitare
Husband's Name: Sopan Bhitare
House Number : 264
Age : 68 Gender : Female
Photo Available

282 ZCN0395081
Name : Nimarla Madhukar Kachre
Husband's Name: Madhukar Kachre
House Number : 265
Age : 68 Gender : Female
Photo Available

283 ZCN0395102
Name : Vimal Darbar Singh Gadaborikar
Husband's Name: Darbar Singh Gadaborikar
House Number : 266
Age : 68 Gender : Female
Photo Available

284 ZCN0395136
Name : Salma M. Ishaq Siddiqui
Husband's Name: M. Ishaq Siddiqui
House Number : 267 A
Age : 68 Gender : Female
Photo Available

285 CZM0813006
Name : Aqeel Hasam Siddiqui
Father's Name: Hasam Siddiqui
House Number : 267 A
Age : 53 Gender : Male
Photo Available

286 CZM0811968
Name : Shubhangi Namdevrao Kulsange
Father's Name: Namdevrao Kulsange
House Number : 269
Age : 42 Gender : Female
Photo Available

287 CZM0837914
Name : Kalavati Namdev Kursange
Husband's Name: Namdev Kursange
House Number : 269
Age : 71 Gender : Female
Photo Available

288 ZCN7275530
Name : Prakash Rambhau Dhavle
Father's Name: Rambhau Dhavle
House Number : 273
Age : 69 Gender : Male
Photo Available

289 ZCN7275548
Name : Usha Prakash Dhavle
Husband's Name: Prakash Dhavle
House Number : 273
Age : 64 Gender : Female
Photo Available

290 ZCN7275563
Name : Bhaskar Narayan Nandurkar
Father's Name: Narayan Nandurkar
House Number : 274
Age : 81 Gender : Male
Photo Available

291 ZCN7275571
Name : Mohan Bhaskar Nandurkar
Father's Name: Bhaskar Nandurkar
House Number : 274
Age : 53 Gender : Male
Photo Available

292 CZM0813808
Name : Sarla Devraji Kshirasagar
Husband's Name: Devraji Kshirasagar
House Number : 276
Age : 58 Gender : Female
Photo Available

293 ZCN7275597
Name : Sumani Manohar Pande
Husband's Name: Manohar Pande
House Number : 289
Age : 81 Gender : Female
Photo Available

294 ZCN6457360
Name : Panchphula Ravindra Aade
Husband's Name: Ravindra Aade
House Number :
Age : 33 Gender : Female
Photo Available

295 ZCN6457279
Name : Reshma Prabhudas Aade
Husband's Name: Prabhudas Aade
House Number :
Age : 32 Gender : Female
Photo Available

296 ZCN6549174
Name : Prachi Avinash Ade
Husband's Name: Avinash Ade
House Number :
Age : 43 Gender : Female
Photo Available

297 ZCN6457311
Name : Sapana Pravin Bendure
Husband's Name: Pravin Bendure
House Number :
Age : 39 Gender : Female
Photo Available

298 ZCN6549190
Name : SUNIL VITTHALRAO BENDURE
Father's Name: VITTHALRAO BENDURE
House Number :
Age : 31 Gender : Male
Photo Available

299 ZCN6549166
Name : Bharat Shankar Bendure
Father's Name: Shankar Bendure
House Number :
Age : 31 Gender : Male
Photo Available

300 ZCN6690333
Name : Ajay Babarao Bendure
Father's Name: Babarao Bendure
House Number :
Age : 30 Gender : Male
Photo Available

301 ZCN5274089
Name : Anil Bhaurao Ghodam
Father's Name: Bhaurao Ghodam
House Number :
Age : 37 Gender : Male
Photo Available

302 ZCN6798631
Name : Shital Santosh Ghodam
Husband's Name: Santosh Ghodam
House Number :
Age : 32 Gender : Female
Photo Available

303 ZCN5274030
Name : Sachin Banduji Kinhake
Father's Name: Banduji Kinhake
House Number :
Age : 33 Gender : Male
Photo Available

304 ZCN6798664
Name : Rekhatai Ravindra Kulasange
Husband's Name: Ravindra Kulasange
House Number :
Age : 38 Gender : Female
Photo Available

305 ZCN6457253
Name : Dilip Raoji Nale
Father's Name: Raoji Nale
House Number :
Age : 43 Gender : Male
Photo Available

306 ZCN6457261
Name : Panchaphula Dilip Nale
Husband's Name: Dilip Nale
House Number :
Age : 36 Gender : Female
Photo Available

307 ZCN6457287
Name : Saraswati Kalidas Nanhe
Husband's Name: Kalidas Nanhe
House Number :
Age : 37 Gender : Female
Photo Available

308 ZCN6457345
Name : Ravindra Anandrao Bendure
Father's Name: Anandrao Nanhe
House Number :
Age : 37 Gender : Male
Photo Available

309 ZCN6798649
Name : Amol Vitthoba Nehare
Father's Name: Vitthoba Nehare
House Number :
Age : 32 Gender : Male
Photo Available

310 ZCN6457295
Name : Kavita Pundalik Rathod
Husband's Name: Pundalik Rathod
House Number :
Age : 45 Gender : Female
Photo Available

311 CZM0814962
Name : Haridas Bapurao Rathod
Father's Name: Bapurao Rathod
House Number :
Age : 44 Gender : Male
Photo Available

312 ZCN6457329
Name : Anita Pramod Rathod
Father's Name: Pramod Rathod
House Number :
Age : 33 Gender : Female
Photo Available

313 ZCN6457337
Name : Vasant Maroti Shivarkar
Father's Name: Maroti Shivarkar
House Number :
Age : 58 Gender : Male
Photo Available

314 ZCN6798623
Name : Sangita Ashok Thul
Husband's Name: Ashok Thul
House Number :
Age : 42 Gender : Female
Photo Available

315 ZCN6798615
Name : minakshi Dipak thul
Husband's Name: Dipak thul
House Number :
Age : 31 Gender : Female
Photo Available

316 ZCN6798656
Name : Mandatai Vinod Uike
Husband's Name: Vinod Uike
House Number :
Age : 38 Gender : Female
Photo Available

317 ZCN7104045
Name : pratibha rathod
Husband's Name: arvind rathod
House Number : 01
Age : 32 Gender : Female
Photo Available

318 ZCN5274071
Name : Jayvant Babaro Bendure
Father's Name: Babaro Bendure
House Number : 7
Age : 34 Gender : Male
Photo Available

319 ZCN7638026
Name : PUJA BENDURE BENDURE
Husband's Name: JAYVANT BENDURE
House Number : Pilkhana , Metikheda 07
Age : 30 Gender : Female
Photo Available

320 ZCN7708654
Name : Komal Premshingh Rathod Rathod Komal Premshing
Father's Name: Premshing Bhika Rathod Rathod Premshing Bhika
House Number : Ex.11
Age : 24 Gender : Female
Photo Available

321 CZM0812495
Name : Kishor Nagorav Patil
Father's Name: Nagorav Patil
House Number : 15
Age : 48 Gender : Male
Photo Available

322 ZCN7632979
Name : Jyoti Amit Ade
Husband's Name: amit ade
House Number : 2
Age : 31 Gender : Female
Photo Available

323 ZCN7632987
Name : pravin shivarkar
Father's Name: vasant shivarkar
House Number : 146
Age : 30 Gender : Male
Photo Available

324 ZCN7703499
Name : Vaishnavi Pravin Shivarkar
Husband's Name: Pravin Vasantrao Shivarkar
House Number : 146
Age : 24 Gender : Female
Photo Available

325 CZM0814145
Name : Dhame Rd R Nanaji Todkar
Father's Name: Nanaji Todkar
House Number : 291 A
Age : 52 Gender : Male
Photo Available

326 ZCN7275605
Name : Meena Nanaji Todkar
Father's Name: Nanaji Todkar
House Number : 291 A
Age : 50 Gender : Female
Photo Available

327 CZM0811885
Name : Bapurao Dulsingh Rathod
Father's Name: Dulsingh Rathod
House Number : 293
Age : 69 Gender : Male
Photo Available

328 CZM0811950
Name : Radha Bai Bapurao Rathod
Husband's Name: Bapurao Rathod
House Number : 293
Age : 65 Gender : Female
Photo Available

329 CZM0839019
Name : Maya Amarasig Rathod
Husband's Name: Amarasig Rathod
House Number : 295
Age : 56 Gender : Female
Photo Available

330 ZCN1304633
Name : Yogesh Kisan Rathod
Father's Name: Kisan Rathod
House Number : 296
Age : 60 Gender : Male
Photo Available

331 CZM0836478
Name : Moreshwar Khushalrao Atram
Father's Name: Khushalrao Atram
House Number : 299
Age : 47 Gender : Male
Photo Available

332 ZCN0395289
Name : Sunanda Ramdas Vakulakar
Husband's Name: Ramdas Vakulakar
House Number : 300
Age : 74 Gender : Female
Photo Available

333 ZCN1305226
Name : Dynaneshvar Ramdas Vakulakar
Father's Name: Ramdas Vakulakar
House Number : 300
Age : 59 Gender : Male
Photo Available

334 CZM0836189
Name : Bhaskar Neelkanth Nikhade
Father's Name: Neelkanth Nikhade
House Number : 301
Age : 45 Gender : Male
Photo Available

335 CZM0836379
Name : Someshwar Khushal Atram
Father's Name: Khushal Atram
House Number : 302
Age : 48 Gender : Male
Photo Available

336 ZCN1304682
Name : Ravindra Anand Rao Kulsange
Father's Name: Anand Rao Kulsange
House Number : 302
Age : 58 Gender : Male
Photo Available

337 CZM0812776
Name : Raju Dada Rao Kursange
Father's Name: Dada Rao Kursange
House Number : 302
Age : 58 Gender : Male
Photo Available

338 CZM0812297
Name : Sudhakar Dada Rao Kursange
Father's Name: Dada Rao Kursange
House Number : 302
Age : 53 Gender : Male
Photo Available

339 CZM0812156
Name : Radha Prabhakar Kursange
Husband's Name: Prabhakar Kursange
House Number : 302
Age : 53 Gender : Female
Photo Available

340 CZM0812198
Name : Sonabai Sudhakar Kursange
Husband's Name: Sudhakar Kursange
House Number : 302
Age : 49 Gender : Female
Photo Available

341 CZM0839787
Name : P Rabhakar Dada Rao Kursange
Father's Name: Dada Rao Kursange
House Number : 302
Age : 49 Gender : Male
Photo Available

342 CZM0836346
Name : Madhav Ukanda Thul
Father's Name: Ukanda Thul
House Number : 303
Age : 61 Gender : Male
Photo Available

343 CZM0836338
Name : Tarabai Madhav Thul
Husband's Name: Madhav Thul
House Number : 303
Age : 57 Gender : Female
Photo Available

344 ZCN7275621
Name : Mahadev Keshav Mandale
Father's Name: Keshav Mandale
House Number : 305
Age : 58 Gender : Male
Photo Available

345 ZCN7275639
Name : Sunanda Mahadev Mandale
Husband's Name: Mahadev Mandale
House Number : 305
Age : 54 Gender : Female
Photo Available

346 CZM0836221
Name : Nana Meghajee Chaudhary
Others: Meghajee Chaudhary
House Number : 306
Age : 87 Gender : Female
Photo Available

347 CZM0837823
Name : Jeeja Vitthal Chaudhary
Husband's Name: Vitthal Chaudhary
House Number : 306
Age : 83 Gender : Female
Photo Available

348 ZCN6209530
Name : Sanjay Meghajee Chaudhary
Father's Name: Meghajee Chaudhary
House Number : 306
Age : 61 Gender : Male
Photo Available

349 CZM0812909
Name : Kalpana Nana Chaudhary
Husband's Name: Nana Chaudhary
House Number : 306
Age : 54 Gender : Female
Photo Available

350 CZM0814848
Name : Shashikala Bhaurao Chauhan
Husband's Name: Bhaurao Chauhan
House Number : 308
Age : 63 Gender : Female
Photo Available

351 CZM0813261
Name : Bhaurao Maroti Chauhan
Father's Name: Maroti Chauhan
House Number : 308
Age : 60 Gender : Male
Photo Available

352 ZCN1800143
Name : Sham Maroti Surapam
Father's Name: Chindabai Maroti Surapam
House Number : 311
Age : 64 Gender : Female
Photo Available

353 CZM0811893
Name : Chindhi Maroti Surpam
Husband's Name: Maroti Surpam
House Number : 311
Age : 63 Gender : Female
Photo Available

354 CZM0815183
Name : Vinod Dharmaji Thakare
Father's Name: Dharmaji Thakare
House Number : 312
Age : 74 Gender : Male
Photo Available

355 CZM0812248
Name : Ramesh Dharmaji Thakare
Father's Name: Dharmaji Thakare
House Number : 312
Age : 60 Gender : Male
Photo Available

356 CZM0812180
Name : Tanubai Narayan Thakare
Husband's Name: Narayan Thakare
House Number : 312
Age : 51 Gender : Female
Photo Available

357 CZM0813105
Name : Dynaneshvar Dharmaji Thakare
Father's Name: Dharmaji Thakare
House Number : 312
Age : 41 Gender : Male
Photo Available

358 ZCN0395378
Name : Madhukar Kisan Bhoyar
Father's Name: Kisan Bhoyar
House Number : 313
Age : 61 Gender : Male
Photo Available

359 ZCN0395388
Name : Mahadev Kisan Bhoyar
Father's Name: Kisan Bhoyar
House Number : 313
Age : 60 Gender : Male
Photo Available

360 ZCN0395358
Name : Ramesh Mahadev Dable
Father's Name: Mahadev Dable
House Number : 313
Age : 61 Gender : Male
Photo Available

361 ZCN0395368
Name : Chhaya Ramesh Dable
Husband's Name: Ramesh Dable
House Number : 313
Age : 53 Gender : Female
Photo Available

362 ZCN0395417
Name : Shankar Maroti Todase
Father's Name: Maroti Todase
House Number : 317
Age : 73 Gender : Male
Photo Available

363 CZM0836577
Name : Chandrakala Shankar Todase
Husband's Name: Shankar Todase
House Number : 317
Age : 67 Gender : Female
Photo Available

364 CZM0812891
Name : Rukhma Devrao Uyake
Husband's Name: Devrao Uyake
House Number : 317
Age : 59 Gender : Female
Photo Available

365 ZCN0395425
Name : Dinesh Seetaram Aradapayare
Father's Name: Seetaram Aradapayare
House Number : 318
Age : 59 Gender : Male
Photo Available

366 ZCN0395433
Name : Nalini Dinesh Artpayre
Husband's Name: Dinesh Aradapayare
House Number : 318
Age : 54 Gender : Female
Photo Available

367 CZM0813659
Name : Bhimrao Mahadev Madavi
Father's Name: Mahadev Madavi
House Number : 318
Age : 61 Gender : Male
Photo Available

368 ZCN0395441
Name : Yamuna Bhimrao Madavi
Husband's Name: Bhimrao Madavi
House Number : 318
Age : 57 Gender : Female
Photo Available

369 CZM0838417
Name : Shakuntala Tanbaji Avathale
Husband's Name: Tanba Argade
House Number : 319
Age : 64 Gender : Female
Photo Available

370 CZM0837385
Name : Gajanan Shalikram Kakde
Others: Mahadev Shivaji Argade
House Number : 319
Age : 62 Gender : Male
Photo Available

371 CZM0838433
Name : Vandana Gajanan Kakde
Husband's Name: Gajanan Kakde
House Number : 319
Age : 59 Gender : Female
Photo Available

372 CZM0836072
Name : Bhaurav Urakunda Thul
Father's Name: Urakunda Thul
House Number : 319
Age : 68 Gender : Male
Photo Available

373 CZM0837088
Name : Venu Bhaurav Thul
Husband's Name: Bhaurav Thul
House Number : 319
Age : 61 Gender : Female
Photo Available

374 CZM0811810
Name : Ashok Bhaurao Thul
Father's Name: Bhaurao Thul
House Number : 319
Age : 45 Gender : Male
Photo Available

375 CZM0837062
Name : Chindhi Rambhau Bhut
Husband's Name: Rambhau Bhut
House Number : 321
Age : 61 Gender : Female
Photo Available

376 CZM0815142
Name : Lalita Rambhau Bhut
Father's Name: Rambhau Bhut
House Number : 321
Age : 57 Gender : Female
Photo Available

377 CZM0814368
Name : Dinesh Ganesh Mangam
Father's Name: Ganesh Mangam
House Number : 322
Age : 60 Gender : Male
Photo Available

378 CZM0836460
Name : Vinod Ganeshrao Mangam
Father's Name: Ganeshrao Mangam
House Number : 322
Age : 45 Gender : Male
Photo Available

379 CZM0838987
Name : Vishal Sambhaji Kudamate
Father's Name: Sambhaji Kudamate
House Number : 323
Age : 46 Gender : Male
Photo Available

380 ZCN7275654
Name : Bhaurao Sambha Ghodam
Father's Name: Sambha Ghodam
House Number : 325
Age : 80 Gender : Male
Photo Available

381 ZCN7275662
Name : Laxmi Bhaurao Ghodam
Husband's Name: Bhaurao Ghodam
House Number : 325
Age : 76 Gender : Female
Photo Available

382 CZM0836916
Name : Santosh Bhaurao Ghodam
Father's Name: Bhaurao Ghodam
House Number : 325
Age : 54 Gender : Male
Photo Available

383 ZCN1304799
Name : Archana Sanjay Ghodam
Husband's Name: Sanjay Ghodam
House Number : 325
Age : 40 Gender : Female
Photo Available

384 ZCN1304807
Name : Sanjay Bhaurao Ghodam,
Father's Name: Bhaurao Ghodam,
House Number : 325
Age : 58 Gender : Male
Photo Available

385 CZM0394148
Name : Saraswati Ramdas Pandhare
Husband's Name: Ramdas Pandhare
House Number : 327
Age : 69 Gender : Female
Photo Available

386 CZM0811877
Name : Laxman Ramdas Pandhare
Father's Name: Ramdas Pandhare
House Number : 327
Age : 50 Gender : Male
Photo Available

387 CZM0813782
Name : Kanchan Laxmanrao Pandhare
Father's Name: Laxmanrao Pandhare
House Number : 327
Age : 45 Gender : Male
Photo Available

388 CZM0813816
Name : Babarao Chaukhobaji Kale
Father's Name: Chaukhobaji Kale
House Number : 328
Age : 67 Gender : Male
Photo Available

389 CZM0813840
Name : Shobha Babarao Kale
Husband's Name: Babarao Kale
House Number : 328
Age : 60 Gender : Female
Photo Available

390 CZM0814475
Name : Sulochana Waman Madavi
Husband's Name: Waman Madavi
House Number : 329
Age : 51 Gender : Female
Photo Available

391 CZM0814491
Name : Waman Ajabrao Madavi
Father's Name: Ajabrao Madavi
House Number : 329
Age : 51 Gender : Male
Photo Available

392 ZCN0395487
Name : Nagorav Shankar Patil
Father's Name: Shankar Patil
House Number : 330
Age : 73 Gender : Male
Photo Available

393 ZCN0395497
Name : Kamla Nagorav Patil
Husband's Name: Nagorav Patil
House Number : 330
Age : 67 Gender : Female
Photo Available

394 CZM0837534
Name : Sunil Nagorav Patil
Father's Name: Nagorav Patil
House Number : 330
Age : 64 Gender : Male
Photo Available

395 CZM0813931
Name : Anil Nagorav Patil
Father's Name: Nagorav Patil
House Number : 330
Age : 45 Gender : Male
Photo Available

396 CZM0812586
Name : Laxman Shankar Ghodam
Father's Name: Shankar Ghodam
House Number : 332
Age : 60 Gender : Male
Photo Available

397 ZCN0395532
Name : Indu Madhukar Bhoyar
Husband's Name: Madhukar Bhoyar
House Number : 333
Age : 66 Gender : Female
Photo Available

398 ZCN6106785
Name : Indubai Dattaji Gedam
Husband's Name: Dattaji Gedam
House Number : 335
Age : 46 Gender : Female
Photo Available

399 CZM0836213
Name : Pav Rti Anandrao Kulsange
Father's Name: Anandrao Kulsange
House Number : 335
Age : 57 Gender : Female
Photo Available

400 CZM0836155
Name : Dynaneshvar Anand Rao Kulsange
Father's Name: Anand Rao Kulsange
House Number : 335
Age : 49 Gender : Male
Photo Available

401 ZCN7275688
Name : Sadashiv Shravan Vaghade
Father's Name: Shravan Vaghade
House Number : 337
Age : 72 Gender : Male
Photo Available

402 CZM0838029
Name : Tulsa Shravan Vaghade
Husband's Name: Shravan Vaghade
House Number : 337
Age : 67 Gender : Female
Photo Available

403 CZM0814525
Name : Pramod Sadashiv Vaghade
Father's Name: Sadashiv Vaghade
House Number : 337
Age : 57 Gender : Male
Photo Available

404 CZM0812487
Name : Manoj Sadashiv Vaghade
Father's Name: Sadashiv Vaghade
House Number : 337
Age : 43 Gender : Male
Photo Available

405 ZCN7268543
Name : Bahinabai Sudhakar Kohachare
Husband's Name: Sudhakar Kohachare
House Number : 338
Age : 79 Gender : Female
Photo Available

406 CZM0837864
Name : Mirabai Sambha Kudamethe
Husband's Name: Sambha Kudamethe
House Number : 339
Age : 64 Gender : Female
Photo Available

407 CZM0838797
Name : Shobha Haribhau Dable
Husband's Name: Haribhau Dable
House Number : 340
Age : 53 Gender : Female
Photo Available

408 CZM0837096
Name : Panchafula Khushal Atram
Husband's Name: Khushal Atram
House Number : 341
Age : 73 Gender : Female
Photo Available

409 CZM0813568
Name : Ramajee Katu Madavi
Father's Name: Katu Madavi
House Number : 344
Age : 81 Gender : Male
Photo Available

410 ZCN1304716
Name : Vijay Ramji Madavi
Father's Name: Ramji Madavi
House Number : 344
Age : 81 Gender : Male
Photo Available

411 ZCN1304674
Name : Sanjay Ramji Madavi
Father's Name: Ramji Madavi
House Number : 344
Age : 59 Gender : Male
Photo Available

412 ZCN1304708
Name : Santosh Ramji Madavi
Father's Name: Ramji Madavi
House Number : 344
Age : 53 Gender : Male
Photo Available

413 ZCN0395615
Name : Bandu Ganpat Kinnake
Father's Name: Ganpat Kinnake
House Number : 345
Age : 58 Gender : Male
Photo Available

414 CZM1648419
Name : Sindhu Aju Rn Meshram
Husband's Name: Aju Rn Meshram
House Number : 346
Age : 59 Gender : Female
Photo Available

415 CZM0814384
Name : Anandrao Tukaram Mangam
Father's Name: Tukaram Mangam
House Number : 348
Age : 59 Gender : Male
Photo Available

416 CZM0814459
Name : Laxmi Anandrao Mangam
Husband's Name: Anandrao Mangam
House Number : 348
Age : 54 Gender : Female
Photo Available

417 CZM0812016
Name : Kavdu Tukaram Mangam
Father's Name: Tukaram Mangam
House Number : 348
Age : 49 Gender : Male
Photo Available

418 ZCN7268519
Name : Rukhma Vithoba Nehare
Husband's Name: Vithoba Nehare
House Number : 355
Age : 61 Gender : Female
Photo Available

419 ZCN7268527
Name : Ramesh Sakru Tupat
Father's Name: Sakru Tupat
House Number : 357
Age : 57 Gender : Male
Photo Available

420 CZM0837070
Name : Kalpana Someshwar Atram
Father's Name: Someshwar Atram
House Number : 362
Age : 38 Gender : Female
Photo Available

421 ZCN6209548
Name : Maya Prem Singh Rathod
Father's Name: Prem Singh Rathod
House Number : 363
Age : 79 Gender : Female
Photo Available

422 ZCN7275746
Name : Bhimabai Anandrao Kulsange
Husband's Name: Anandrao Kulsange
House Number : 3335
Age : 72 Gender : Female
Photo Available

423 ZCN7751191
Name : Monika Parchake
Husband's Name: Amit Parchake
House Number : 342
Age : 27 Gender : Female
Photo Available

424 ZCN7758618
Name : Arshil Siddhiki
Father's Name: Akil Siddhiki
House Number : 267
Age : 21 Gender : Male
Photo Available

425 ZCN7759160
Name : Maryada Korde
Mother's Name: Vandna Kakade
House Number : 319
Age : 30 Gender : Female
Photo Available

426 ZCN7759426
Name : Akash Kodape
Father's Name: Gajanan Kodape
House Number : 332
Age : 24 Gender : Male
Photo Available

427 ZCN7767445
Name : Gajanan Nanhe
Father's Name: Ankush Nanhe
House Number : 26
Age : 25 Gender : Male
Photo Available

428 ZCN7767577
Name : Chandrashekhr Bendure
Father's Name: Jivan Bendure
House Number : 5
Age : 22 Gender : Male
Photo Available

429 ZCN7767726
Name : Hanuman Nanhe
Father's Name: Bhaurao Nanhe
House Number : 26
Age : 21 Gender : Male
Photo Available

430 ZCN7767932
Name : Surekha Rathod
Husband's Name: Haribhau Rathod
House Number : 11
Age : 42 Gender : Female
Photo Available

431 ZCN7768088
Name : Bhagyashri Jadhav
Husband's Name: Pankaj Jadhav
House Number : 33
Age : 29 Gender : Female
Photo Available

432 ZCN7768229
Name : Dnyanshwar Shivarkar
Father's Name: Ramesh Shivarkar
House Number : 24
Age : 23 Gender : Male
Photo Available

433 ZCN7768591
Name : Bhalchandra Bendure
Father's Name: Sambhaji Bendure
House Number : 6
Age : 24 Gender : Male
Photo Available

434 ZCN7768682
Name : Payal Kakade
Mother's Name: Vandana Kakade
House Number : 319
Age : 23 Gender : Female
Photo Available

435 ZCN7768997
Name : Arati Bendure
Husband's Name: Mahesh Bendure
House Number : 31
Age : 22 Gender : Female
Photo Available

436 ZCN7769375
Name : Chanda Savale
Others: Chanda Savale
House Number : 267
Age : 65 Gender : Female
Photo Available

437 ZCN7769672
Name : Guddi Chavhan
Husband's Name: Vinod Chavhan
House Number : Ex.01
Age : 26 Gender : Female
Photo Available

438 ZCN7769748
Name : Rushikesh Bendure
Father's Name: Ramesh Bendure
House Number : Ex.7
Age : 23 Gender : Male
Photo Available

439 ZCN7769813
Name : Nandni Rathod
Father's Name: Pundlik Rathod
House Number : Ex.11A
Age : 21 Gender : Female
Photo Available

440 ZCN7773427
Name : Gajanan Kodape
Father's Name: Tulshiram Kodape
House Number : 332
Age : 51 Gender : Male
Photo Available

441 ZCN7773500
Name : Chandrakala Kodape
Husband's Name: Gajanan Kodape
House Number : 332
Age : 43 Gender : Female
Photo Available

442 ZCN7785579
Name : Prachi Pandhare
Husband's Name: Ajay Pandhare
House Number : Ex.285
Age : 26 Gender : Female
Photo Available

443 ZCN7892466
Name : Devakabai Vittal Bendure
Husband's Name: Vitthal Bendure
House Number : 243
Age : 50 Gender : Female
Photo Available

444 ZCN7977135

Name : Sanvidhan Vilash Patil
Father's Name: Vilash Patil
House Number : Ex 45
Age : 20 Gender : Male

Photo Available

SUMMARY OF ELECTORS

A) NUMBER OF ELECTORS

		Roll Type	Roll Identification	NUMBER OF ELECTORS			
				Male	Female	Third Gender	Total
I	Original	Mother Roll	Draft Electoral Roll prepared under Special Intensive Revision - 2026	219	225	0	444
				219	225	0	444

Issued by Electoral Registration Office