ELECTORAL ROLL 2026 S13 Maharashtra

No. Name and Reservation Status of Assembly Constituency : 77 - RALEGAON (ST) (RESERVED)	Part No. : 189
No. Name and Reservation Status of Parliamentary Constituency(ies) in which the Assembly Constituency is located : 14 - YAVATMAL-WASHIM (GEN)	

1. Details of Revision

Year of Revision	2026
Qualifying Date	01-10-2026
Type of revision	Special Intensive Revision 2026
Date of Publication	31-08-2026

Roll Identification

Draft Electoral Roll prepared under Special Intensive Revision - 2026

2. Details of part and polling area

No. and name of sections in the part

1-Gram Panchayat Javal Pahur Ijara
2-Hanuman Mandeer Javal Pahur Ijara
3-Gondapura Pahur Ijara
4-Buddhapura Pahur Ijara
5-Beghar Basti Pahur Ijara
6-Ravi Nagar Tanda Pahur Ijara
7-Devakhala Pod Pahur Ijara

Main Town or Village	: PAHUR (I)
Police Station	: KALAMB
Taluka	: KALAMB
District	: YAVATMAL
Pin code	: 445401

3. Polling Station Details

No. and Name of Polling Station :	Type of Polling Station (Male/Female/General)	General
189 - Pahur Ijara **Address of Polling Station :** z p primary school, Room No 1, Pahur Izara	Number of Auxiliary Polling Stations in this part :	0

4. NUMBER OF ELECTORS

Starting Serial No.	Ending Serial No.	Net Electors			
		Male	Female	Third Gender	Total
1	1106	565	541	0	1106

Issued by Electoral Registration Office

Nazri Naksha

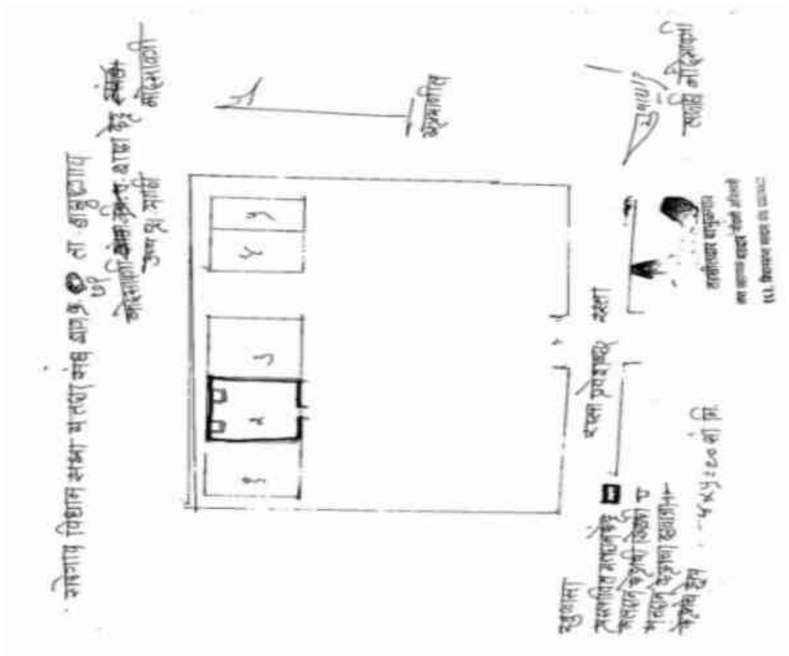

Google Map View



Polling Station Building Front View



Polling Station Front View



Cad View



Key MAP View



1 ZCN6724801
Name : Avinash Vasanta Aade
Father's Name: Vasanta Aade
House Number :
Age : 30 Gender : Male
Photo Available

2 ZCN6318851
Name : Vinod Rangrao Ade
Father's Name: Rangrao
House Number :
Age : 34 Gender : Male
Photo Available

3 ZCN6760433
Name : parbata lakhama atram
Husband's Name: lakhama atram
House Number :
Age : 75 Gender : Female
Photo Available

4 CZM0834333
Name : Nirmala Devanand Atram
Husband's Name: Devanand Atram
House Number :
Age : 43 Gender : Female
Photo Available

5 ZCN6760425
Name : yogita chhagan atram
Husband's Name: chhagan atram
House Number :
Age : 35 Gender : Female
Photo Available

6 ZCN6318935
Name : Arvind Balavant Bawane
Father's Name: Balavant
House Number :
Age : 32 Gender : Male
Photo Available

7 ZCN6724835
Name : Shubham Sureshrao Chinchalkar
Father's Name: Sureshrao Chinchalkar
House Number :
Age : 30 Gender : Male
Photo Available

8 ZCN6549265
Name : ANIKET NARAYAN CHINCHOLKAR
Father's Name: NARAYAN CHINCHOLKAR
House Number :
Age : 32 Gender : Male
Photo Available

9 ZCN6592638
Name : SANGITA DHURVE
Husband's Name: BHIMRAO DHURVE
House Number :
Age : 37 Gender : Female
Photo Available

10 ZCN6592612
Name : SANDHYA DHURVE
Husband's Name: BALKRUSHNA DHURVE
House Number :
Age : 37 Gender : Female
Photo Available

11 ZCN6318968
Name : Sandip Mahadeo Kale
Father's Name: Mahadeo
House Number :
Age : 32 Gender : Male
Photo Available

12 ZCN6724827
Name : Ramabai Sunil Kambale
Husband's Name: Sunil Kambale
House Number :
Age : 35 Gender : Female
Photo Available

13 ZCN6319065
Name : Padmabai Suresh Khandalakar
Husband's Name: Suresh Khandalakar
House Number :
Age : 53 Gender : Female
Photo Available

14 ZCN6319057
Name : Suresh Ramrao Khandalakar
Father's Name: Ramrao Khandalakar
House Number :
Age : 49 Gender : Male
Photo Available

15 ZCN6319032
Name : Subhangi Ramdas Khandalakar
Husband's Name: Ramdas Khandalakar
House Number :
Age : 35 Gender : Female
Photo Available

16 ZCN6457394
Name : sandip ramrao khandalkar
Father's Name: ramrao khandalkar
House Number :
Age : 37 Gender : Male
Photo Available

17 ZCN6318901
Name : Prakash kisan Kinanke
Father's Name: kisan
House Number :
Age : 41 Gender : Male
Photo Available

18 ZCN6319016
Name : Laxmi Prakash Kinanke
Husband's Name: Prakash
House Number :
Age : 34 Gender : Female
Photo Available

19 ZCN6724819
Name : Kavita Sachin Kinhekar
Father's Name: Sachin Kinhekar
House Number :
Age : 34 Gender : Female
Photo Available

20 ZCN6724793
Name : Ananta Nagorao Kudmathe
Father's Name: Nagorao Kudmathe
House Number :
Age : 52 Gender : Male
Photo Available

21 ZCN6724785
Name : Sunanda Ananta Kudmathe
Husband's Name: Ananta Kudmathe
House Number :
Age : 48 Gender : Female
Photo Available

22 ZCN6549224
Name : PRAFUL PRABHAKAR KULSANGE
Father's Name: PRABHAKAR KULSANGE
House Number :
Age : 36 Gender : Male
Photo Available

23 ZCN6889232
Name : Shalu Ganesh Madavi
Husband's Name: Ganesh Madavi
House Number :
Age : 37 Gender : Female
Photo Available

24 ZCN6318976
Name : Ranjit Prabhakar Madavi
Father's Name: Prabhakar
House Number :
Age : 32 Gender : Male
Photo Available

25 ZCN6319008
Name : Jaykumar Maroti Madavi
Father's Name: Maroti
House Number :
Age : 32 Gender : Male
Photo Available

26 ZCN6549257
Name : KIRAN DILIP MASRAM
Father's Name: DILIP MASRAM
House Number :
Age : 31 Gender : Male
Photo Available

27 ZCN6319081
Name : Anil Waghuji Meshram
Father's Name: Waghuji Meshram
House Number :
Age : 51 Gender : Male
Photo Available

28 ZCN6319073
Name : Sunita Anil Meshram
Husband's Name: Anil Meshram
House Number :
Age : 50 Gender : Female
Photo Available

29 ZCN6457378
Name : vitthal shravan meshram
Father's Name: shravan meshram
House Number :
Age : 47 Gender : Male
Photo Available

30 ZCN6457386
Name : pratibha vitthal meshram
Husband's Name: vitthal meshram
House Number :
Age : 39 Gender : Female
Photo Available

31 ZCN6549208 Name : SHANKAR NAGORAO MESHRAM Father's Name: NAGORAO MESHRAM House Number : Age : 36 Gender : Male Photo Available	32 ZCN6623326 Name : SARIKA VIJAY RAUT Husband's Name: VIJAY RAUT House Number : Age : 35 Gender : Female Photo Available	33 ZCN6549299 Name : VANDANA RAUT Husband's Name: RAVINDRA RAUT House Number : Age : 32 Gender : Female Photo Available
34 ZCN6549281 Name : SAGAR SUDHAKAR RAUT Father's Name: SUDHAKAR RAUT House Number : Age : 31 Gender : Male Photo Available	35 ZCN6889224 Name : Ashawini Manoj Sonatakke Husband's Name: Manoj Sonatakke House Number : Age : 33 Gender : Female Photo Available	36 ZCN6549240 Name : MANGESH RAMDAS YELURE Father's Name: RAMDAS YELURE House Number : Age : 33 Gender : Male Photo Available
37 ZCN6549232 Name : DURGA ARVIND YELURE Husband's Name: ARVIND YELURE House Number : Age : 31 Gender : Female Photo Available	38 ZCN7083207 Name : Shubham Diliprao Masram Father's Name: Diliprao Masram House Number : - Age : 27 Gender : Male Photo Available	39 ZCN7097249 Name : KARTIK JADHAV Others: KARTIK JADHAV JADHAV House Number : AT SHIVPURI PO PAHUR (E) Age : 30 Gender : Male Photo Available
40 ZCN7537673 Name : AATISH AADE Father's Name: WASANTA AADE House Number : 01 Age : 27 Gender : Male Photo Available	41 ZCN7144645 Name : MONIKA BAGMARE Father's Name: GANESH BAGMARE House Number : 01 Age : 26 Gender : Female Photo Available	42 ZCN7144769 Name : Durga Kale Husband's Name: Sandip Kale House Number : 01 Age : 29 Gender : Female Photo Available
43 ZCN7537095 Name : DIKSHA KAMBALE Father's Name: ARVIND KAMBALE House Number : 01 Age : 24 Gender : Female Photo Available	44 ZCN7536667 Name : PRANALI KHANDALKAR Husband's Name: SANDIP KHANDALKAR House Number : 01 Age : 33 Gender : Female Photo Available	45 ZCN7145329 Name : AMIT KOVE Father's Name: MAHADEV KOVE House Number : 01 Age : 34 Gender : Male Photo Available
46 ZCN7537087 Name : SATISH KOVE Father's Name: PRAKASH KOVE House Number : 01 Age : 25 Gender : Male Photo Available	47 ZCN7536683 Name : SONAL MADAVI Father's Name: SUDHAKAR MADAVI House Number : 01 Age : 24 Gender : Female Photo Available	48 ZCN7145444 Name : Sandesh Yelure Father's Name: Ramdas Yelure House Number : 01 Age : 30 Gender : Male Photo Available
49 ZCN7536675 Name : SHITAL RATHOD Husband's Name: VILAS RATHOD House Number : 1 Age : 31 Gender : Female Photo Available	50 ZCN7002041 Name : PUJA SUNIL KOVE Husband's Name: SUNIL KOVE House Number : 004 Age : 30 Gender : Female Photo Available	51 CZM0834077 Name : Amol Punjab Kove Father's Name: Punjab Kove House Number : 4 Age : 39 Gender : Male Photo Available
52 ZCN1306745 Name : Vishal Panjav Kove Father's Name: Panjav Kove House Number : 4 Age : 37 Gender : Male Photo Available	53 ZCN5154612 Name : Amit Devidas Bagamare Father's Name: Devidas Bagamare House Number : 6 Age : 35 Gender : Male Photo Available	54 ZCN1306943 Name : vrunda Sachin bagmare Husband's Name: Sachin Bagamare House Number : 6 Age : 37 Gender : Female Photo Available
55 ZCN6954721 Name : Sarika Amit Bagmare Husband's Name: Amit Bagmare House Number : 6 Age : 29 Gender : Female Photo Available	56 ZCN7610769 Name : Samay Suresh Madavi Madavi Father's Name: Suresh Madavi House Number : 6 Age : 22 Gender : Male Photo Available	57 ZCN7600117 Name : Renuka Nagorao Dhurve Father's Name: Nagorao Dhurve House Number : 7 Age : 26 Gender : Female Photo Available
58 ZCN5070396 Name : Sujeet Ramesh Bagamare Father's Name: Ramesh Bagamare House Number : 9 Age : 33 Gender : Male Photo Available	59 ZCN1306950 Name : Prajal Ramesh Vagamare Father's Name: Ramesh Vagamare House Number : 9 Age : 37 Gender : Male Photo Available	60 ZCN6106819 Name : Rupesh Namdev Bagamare Father's Name: Namdev Bagamare House Number : 10 Age : 37 Gender : Male Photo Available

61 ZCN7072259
Name : Pratibha ravi ade
Husband's Name: ravi ade
House Number : 14
Age : 35 Gender : Female
Photo Available

62 CZM0834390
Name : Satish Pandurang Kinhekar
Father's Name: Pandurang Kinekar
House Number : 15
Age : 38 Gender : Male
Photo Available

63 ZCN5016860
Name : Dilip Manik Masram
Father's Name: Manik Masram
House Number : 15
Age : 60 Gender : Male
Photo Available

64 ZCN5016878
Name : Geeta Dilip Masram
Husband's Name: Dilip Masram
House Number : 15
Age : 52 Gender : Female
Photo Available

65 ZCN1306448
Name : Sangeeta Shalik Sidam
Husband's Name: Shalik Sidam
House Number : 15
Age : 47 Gender : Female
Photo Available

66 ZCN7601446
Name : Sachin Sanjay Pendor
Father's Name: Sanjay Pendor
House Number : 16
Age : 25 Gender : Male
Photo Available

67 CZM0833616
Name : Madhuri Gajanan Kinekar
Husband's Name: Gajanan Kinekar
House Number : 26
Age : 42 Gender : Female
Photo Available

68 ZCN6949820
Name : madhuri pandurang kinhekar
Father's Name: pandurang kinhekar
House Number : 30
Age : 39 Gender : Female
Photo Available

69 ZCN1307081
Name : Megha Praveen Bagamare
Husband's Name: Praveen Bagamare
House Number : 35
Age : 39 Gender : Female
Photo Available

70 ZCN1306919
Name : Chhaya Vinod Karapate
Husband's Name: Vinod Karapate
House Number : 35
Age : 47 Gender : Female
Photo Available

71 ZCN6955397
Name : sangita raju jadhav
Husband's Name: raju jadhav
House Number : 36
Age : 32 Gender : Female
Photo Available

72 ZCN6955199
Name : lakshmi bandu meshram
Husband's Name: bandu meshram
House Number : 36
Age : 37 Gender : Female
Photo Available

73 ZCN7657653
Name : NAVIN VIJAY MAIND
Father's Name: VIJAY MAIND
House Number : 48
Age : 29 Gender : Male
Photo Available

74 CZM0834234
Name : Alka Vijay Maid
Others: Vijay Maid
House Number : 48
Age : 49 Gender : Female
Photo Available

75 ZCN7275753
Name : Vijay Maroti Shahare
Father's Name: Maroti Shahare
House Number : 48
Age : 51 Gender : Male
Photo Available

76 ZCN1306455
Name : Ranjana Vishal Shahare
Husband's Name: Vishal Shahare
House Number : 48
Age : 40 Gender : Female
Photo Available

77 CZM0834242
Name : Sheetal Vijay Shahare
Husband's Name: Vijay Shahare
House Number : 48a
Age : 44 Gender : Female
Photo Available

78 CZM0834572
Name : Vishal Maroti Shahare
Others: Maroti Shahare
House Number : 48a
Age : 44 Gender : Male
Photo Available

79 CZM0834267
Name : Sarla Sanjay Pendor
Husband's Name: Sanjay Pendor
House Number : 50
Age : 49 Gender : Female
Photo Available

80 ZCN7275761
Name : Tulsabai Bapurao Pendore
Husband's Name: Bapurao Pendore
House Number : 50
Age : 76 Gender : Female
Photo Available

81 ZCN7275779
Name : Sanjay Bapurao Pendore
Father's Name: Bapurao Pendore
House Number : 50
Age : 52 Gender : Male
Photo Available

82 CZM0807271
Name : Sangeeta Anil Raut
Husband's Name: Anil Raut
House Number : 50
Age : 42 Gender : Female
Photo Available

83 ZCN7033459
Name : PRAJUMAY kishorao chinchalkar
Father's Name: kishorao chinchalkar
House Number : 54
Age : 27 Gender : Male
Photo Available

84 ZCN1307248
Name : Arvind Chandrakant Ailure
Father's Name: Chandrakant Ailure
House Number : 57
Age : 38 Gender : Male
Photo Available

85 ZCN5016969
Name : Savita Anil Yelure
Husband's Name: Anil Yelure
House Number : 57
Age : 39 Gender : Female
Photo Available

86 ZCN5070420
Name : Seema Ramesh Kokande
Husband's Name: Ramesh Kokande
House Number : 59
Age : 35 Gender : Female
Photo Available

87 ZCN1306547
Name : Manjusha Vasant Madavi
Husband's Name: Vasanta Madavi
House Number : C/O Vasant Madavi
Age : 40 Gender : Female
Photo Available

88 ZCN6954564
Name : Kajal Bavane
Husband's Name: arun bavane
House Number : 70
Age : 27 Gender : Female
Photo Available

89 ZCN5016845
Name : Archana Devanand Meshram
Husband's Name: Devanand Meshram
House Number : 70
Age : 39 Gender : Female
Photo Available

90 ZCN5016894
Name : Neelima Vishal Dhurve
Husband's Name: Vishal Dhurve
House Number : 71
Age : 34 Gender : Female
Photo Available

91 ZCN5016936
Name : Khushal Vasanta Kove
Father's Name: Vasanta Kove
House Number : 71
Age : 37 Gender : Male
Photo Available

92 ZCN5016902
Name : Durga Nagorav Kove
Husband's Name: Nagorav Kove
House Number : 71
Age : 34 Gender : Female
Photo Available

93 ZCN7702434
Name : Pranjali Kove
Husband's Name: Sham Kove
House Number : 71
Age : 26 Gender : Female
Photo Available

94 ZCN5070438
Name : Sangeeta Sunil Madavi
Husband's Name: Sunil Madavi
House Number : 71
Age : 37 Gender : Female
Photo Available

95 ZCN7601453
Name : Namit Suresh Meshram
Father's Name: suresh meshram
House Number : 72
Age : 27 Gender : Male
Photo Available

96 ZCN1306968
Name : Bharti Prashant Danapure
Husband's Name: Prashant Danapure
House Number : 78
Age : 37 Gender : Female
Photo Available

97 ZCN1306893
Name : Sachin Ashok Kulsange
Father's Name: Ashok Kulsange
House Number : 83
Age : 38 Gender : Male
Photo Available

98 ZCN5154638
Name : Vimal Rajendra Ade
Father's Name: Rajendra Ade
House Number : 86
Age : 40 Gender : Female
Photo Available

99 ZCN5016811
Name : Shyam Arun Dhoke
Father's Name: Arun Dhoke
House Number : 86
Age : 37 Gender : Male
Photo Available

100 ZCN5016928
Name : Chhaya Umesh Kinnake
Husband's Name: Umesh Kinnake
House Number : 87
Age : 43 Gender : Female
Photo Available

101 ZCN5154646
Name : Vandana Kavdu Kohe
Others: Kavdu Kohe
House Number : 89
Age : 39 Gender : Female
Photo Available

102 ZCN6972368
Name : rita vijay ade
Husband's Name: vijay ade
House Number : 90
Age : 36 Gender : Female
Photo Available

103 ZCN6955173
Name : durga sadashiv Atram
Husband's Name: sadashiv atram
House Number : 90
Age : 28 Gender : Female
Photo Available

104 ZCN5016837
Name : Baby Kailash Madavi
Husband's Name: Kailash Madavi
House Number : 90
Age : 39 Gender : Female
Photo Available

105 ZCN6955264
Name : Savita Meshram
Husband's Name: amar meshram
House Number : 91
Age : 35 Gender : Female
Photo Available

106 ZCN1306737
Name : Naseem Sadruddin Kothadiya
Father's Name: Sadruddin Kothadiya
House Number : 95
Age : 42 Gender : Male
Photo Available

107 ZCN1306505
Name : Vanita Daulat Madavi
Husband's Name: Daulat Madavi
House Number : 95
Age : 40 Gender : Female
Photo Available

108 ZCN5016787
Name : Rupesh Ashok Madavi
Father's Name: Ashok Madavi
House Number : 95
Age : 34 Gender : Male
Photo Available

109 ZCN5016795
Name : Suresh Ashok Madavi
Father's Name: Ashok Madavi
House Number : 95
Age : 34 Gender : Male
Photo Available

110 ZCN6959068
Name : sima suresh madavi
Husband's Name: suresh madavi
House Number : 95
Age : 33 Gender : Female
Photo Available

111 ZCN6954523
Name : asahwini amol Uike
Husband's Name: amol uike
House Number : 105
Age : 35 Gender : Female
Photo Available

112 ZCN5154653
Name : Reshama Sudhakar Thul
Husband's Name: Sudhakar Thul
House Number : 110
Age : 38 Gender : Female
Photo Available

113 ZCN1307008
Name : Amrapali Bandu Maske
Husband's Name: Bandu Maske
House Number : 113
Age : 42 Gender : Female
Photo Available

114 ZCN3504289
Name : Hitesh Namdev Anam
Father's Name: Namdev Anam
House Number : 118
Age : 35 Gender : Male
Photo Available

115 ZCN5016746
Name : Satyashil Chintaman Nagrale
Father's Name: Chintaman Nagrale
House Number : 119
Age : 34 Gender : Male
Photo Available

116 ZCN1307057
Name : Subhash Dynaneshvar Gedam
Father's Name: Dynaneshvar Gedam
House Number : 128
Age : 37 Gender : Male
Photo Available

117 ZCN5070370
Name : Aashish Prabhakar Sontakke
Father's Name: Prabhakar Sontakke
House Number : 131
Age : 34 Gender : Male
Photo Available

118 ZCN1306885
Name : Ramdas Ram Rao Khandalkar
Father's Name: Ram Rao Khandalkar
House Number : 134
Age : 41 Gender : Male
Photo Available

119 ZCN1306836
Name : Pradeep Ram Rao Khandalkar
Father's Name: Ram Rao Khandalkar
House Number : 134
Age : 38 Gender : Male
Photo Available

120 ZCN7275787
Name : Meerabai Devrao Raut
Husband's Name: Devrao Raut
House Number : 143
Age : 71 Gender : Female
Photo Available

121 CZM0807263
Name : Anil Devrao Raut
Others: Devrao Raut
House Number : 143
Age : 42 Gender : Male
Photo Available

122 CZM0807107
Name : Vijay Devrao Raut
Others: Devrao Raut
House Number : 143
Age : 42 Gender : Male
Photo Available

123 ZCN7276124
Name : Sunanda Sudhakar Raut
Husband's Name: Sudhakar Raut
House Number : 144
Age : 53 Gender : Female
Photo Available

124 ZCN5274295
Name : Atul Sudhakar Raut
Father's Name: Sudhakar Raut
House Number : 144
Age : 34 Gender : Male
Photo Available

125 ZCN7617418
Name : Rupesh Ganesh Raut
Father's Name: Ganesh Raut
House Number : 145
Age : 27 Gender : Male
Photo Available

126 ZCN7633928
Name : sadhana madavi
Husband's Name: sandip madavi
House Number : 145
Age : 27 Gender : Female
Photo Available

127 ZCN6319107
Name : Dinesh Ramchandra Raut
Father's Name: Chand Rabhan Raut
House Number : 145
Age : 50 Gender : Male
Photo Available

128 CZM0808147
Name : Ganesh Chandrabhan Raut
Others: Chandrabhan Raut
House Number : 145
Age : 46 Gender : Male
Photo Available

129 CZM0808121
Name : Savita Ganesh Raut
Husband's Name: Ganesh Raut
House Number : 145
Age : 44 Gender : Female
Photo Available

130 CZM0808204
Name : Kailash Chandrabhan Raut
Others: Chandrabhan Raut
House Number : 145
Age : 42 Gender : Male
Photo Available

131 ZCN6319123
Name : Sunanda Dinesh Raut
Husband's Name: Dinesh Raut
House Number : 145
Age : 42 Gender : Female
Photo Available

132 ZCN5070412
Name : Priyanka Kailash Raut
Husband's Name: Kailash Raut
House Number : 145
Age : 38 Gender : Female
Photo Available

133 ZCN7275803
Name : Ramdas Kavdu Yelure
Father's Name: Kavdu Yelure
House Number : 146
Age : 62 Gender : Male
Photo Available

134 CZM0808113
Name : Sunanda Ramdas Yelure
Husband's Name: Ramdas Yelure
House Number : 146
Age : 54 Gender : Female
Photo Available

135 ZCN7647142
Name : ASHUKA JAGADISH DHURVE
Husband's Name: JAGADISH KAVADU DHURVE
House Number : 149
Age : 28 Gender : Female
Photo Available

136 ZCN7275829
Name : Vahchhala Kavdu Dhurve
Husband's Name: Kavdu Dhurve
House Number : 149
Age : 60 Gender : Female
Photo Available

137 ZCN7275837
Name : Kavdu Maroti Dhurve
Father's Name: Maroti Dhurve
House Number : 149
Age : 56 Gender : Male
Photo Available

138 ZCN1307065
Name : Balkrishna Kavdu Dhurve
Others: Kavdu Dhurve
House Number : 149
Age : 42 Gender : Male
Photo Available

139 ZCN1307073
Name : Jagdish Kavdu Dhurve
Father's Name: Kavdu Dhurve
House Number : 149
Age : 38 Gender : Male
Photo Available

140 CZM0835058
Name : Babarao Waman Kinvatkar
Father's Name: Waman Kinvatkar
House Number : 152
Age : 60 Gender : Male
Photo Available

141 ZCN4109294
Name : Vishwas Waman Kinvatkar
Father's Name: Waman Kinvatkar
House Number : 152
Age : 58 Gender : Male
Photo Available

142 ZCN1306620
Name : Vilas Vaman Rao Kinvatkar
Father's Name: Vaman Rao Kinvatkar
House Number : 152
Age : 55 Gender : Male
Photo Available

143 ZCN7275845
Name : Ravind R Waman Kinvatkar
Father's Name: Waman Kinvatkar
House Number : 152
Age : 52 Gender : Male
Photo Available

144 CZM0835066
Name : Manda Babarao Kinvatkar
Husband's Name: Babarao Kinvatkar
House Number : 152
Age : 52 Gender : Female
Photo Available

145 ZCN7275852
Name : Sanjay Waman Kinvatkar
Father's Name: Waman Kinvatkar
House Number : 152
Age : 50 Gender : Male
Photo Available

146 ZCN6954317
Name : Aman Babarao Kinwatkar
Father's Name: Babarao Kinwatkar
House Number : 152
Age : 27 Gender : Male
Photo Available

147 ZCN1307230
Name : Sudhakar Mahadev Marasakolhe
Others: Mahadev Marasakolhe
House Number : 153
Age : 46 Gender : Male
Photo Available

148 ZCN7275886
Name : Madhukar Mahadev Maraskolhe
Father's Name: Mahadev Maraskolhe
House Number : 153
Age : 50 Gender : Male
Photo Available

149 ZCN0395893
Name : Ramdas Devu Soyam
Father's Name: Devu Soyam
House Number : 154
Age : 71 Gender : Male
Photo Available

150 ZCN7275894
Name : Sumanbai Ramdas Soyam
Husband's Name: Ramdas Soyam
House Number : 154
Age : 64 Gender : Female
Photo Available

151 CZM0809400
Name : Gajanan Ramdas Soyam
Others: Ramdas Soyam
House Number : 154
Age : 46 Gender : Male
Photo Available

152 CZM0809996
Name : Vijay Ramdas Soyam
Others: Ramdas Soyam
House Number : 154
Age : 44 Gender : Male
Photo Available

153 CZM0808014
Name : Vilas Ramdas Soyam
Others: Ramdas Soyam
House Number : 154
Age : 42 Gender : Male
Photo Available

154 CZM0807974
Name : Kavdu Mahadev Meshram
Others: Mahadev Meshram
House Number : 157
Age : 46 Gender : Male
Photo Available

155 CZM0807875
Name : Sangeeta Kavdu Meshram
Husband's Name: Kavdu Meshram
House Number : 157
Age : 42 Gender : Female
Photo Available

156 ZCN1306687
Name : Atul Kavdu Chikaram
Father's Name: Kavdu Chikaram
House Number : 158
Age : 36 Gender : Male
Photo Available

157 ZCN7275902
Name : Kaushalya Nagorav Todsam
Husband's Name: Nagorav Todsam
House Number : 158
Age : 80 Gender : Female
Photo Available

158 ZCN7275910
Name : Dilip Nagorav Todsam
Father's Name: Nagorav Todsam
House Number : 158
Age : 56 Gender : Male
Photo Available

159 CZM0834374
Name : Deepak Nagorav Todsam
Father's Name: Nagorav Todsam
House Number : 158
Age : 52 Gender : Male
Photo Available

160 ZCN7275928
Name : Latabai Dilip Todsam
Husband's Name: Dilip Todsam
House Number : 158
Age : 50 Gender : Female
Photo Available

161 ZCN6319115
Name : Manohar Domajee Ade
Father's Name: Domajee Ade
House Number : 160
Age : 49 Gender : Male
Photo Available

162 CZM0809871
Name : Mangal Domajee Ade
Father's Name: Domajee Ade
House Number : 160
Age : 44 Gender : Male
Photo Available

163 ZCN5070339
Name : Ashwini Mangal Ade
Husband's Name: Mangal Ade
House Number : 160
Age : 40 Gender : Female
Photo Available

164 ZCN1306760
Name : Venu Suresh Meshram
Husband's Name: Suresh Meshram
House Number : 160
Age : 46 Gender : Female
Photo Available

165 ZCN7618556
Name : Vrushali Mahadev Kinhake
Father's Name: Mahadev kinhake
House Number : 161
Age : 25 Gender : Female
Photo Available

166 CZM0807586
Name : Kishor Kisan Kinake
Others: Kisan Kinake
House Number : 161
Age : 42 Gender : Male
Photo Available

167 ZCN7275936
Name : Seeta Bapurao Kinhake
Husband's Name: Bapurao Kinhake
House Number : 161
Age : 78 Gender : Female
Photo Available

168 ZCN0395952
Name : Kisan Soma Kinhake
Father's Name: Soma Kinhake
House Number : 161
Age : 76 Gender : Male
Photo Available

169 CZM0834713
Name : Kamlabai Kisan Kinhake
Husband's Name: Kisan Kinhake
House Number : 161
Age : 70 Gender : Female
Photo Available

170 ZCN7275944
Name : Mahadev Bapurao Kinhake
Father's Name: Bapurao Kinhake
House Number : 161
Age : 54 Gender : Male
Photo Available

171 ZCN1307107
Name : Vanita Mahadev Kinake
Husband's Name: Mahadev Kinake
House Number : 162
Age : 44 Gender : Female
Photo Available

172 CZM0807347
Name : Manoj Bhaurao Kinake
Others: Bhaurao Kinake
House Number : 163
Age : 44 Gender : Male
Photo Available

173 ZCN5070321
Name : Sunita Manoj Kinake
Husband's Name: Manoj Kinake
House Number : 163
Age : 37 Gender : Female
Photo Available

174 ZCN7275951
Name : Sumanbai Bhaurav Kinhake
Husband's Name: Bhaurav Kinhake
House Number : 163
Age : 72 Gender : Female
Photo Available

175 ZCN7275969
Name : Subhad Rabai Namdev Atram
Husband's Name: Namdev Atram
House Number : 164
Age : 64 Gender : Female
Photo Available

176 ZCN1306786
Name : Sandhya Vilas Pradhan
Husband's Name: Vilas Pradhan
House Number : 164
Age : 39 Gender : Female
Photo Available

177 ZCN7616659
Name : Manoj Mahadev Atram
Father's Name: Mahadev Atram
House Number : 165
Age : 29 Gender : Male
Photo Available

178 ZCN7616683
Name : Ganesh Mahadev Atram
Father's Name: Mahadev Atram
House Number : 165
Age : 27 Gender : Male
Photo Available

179 ZCN7275977
Name : Mahadev Gosavi Atram
Father's Name: Gosavi Atram
House Number : 165
Age : 68 Gender : Male
Photo Available

180 CZM0809988
Name : Nandabai Mahadev Atram
Husband's Name: Mahadev Atram
House Number : 165
Age : 63 Gender : Female
Photo Available

181 CZM1647874
Name : Satish Vitthathal Rao Raut
Father's Name: Vitthathal Rao Raut
House Number : 169
Age : 40 Gender : Male
Photo Available

182 ZCN7275985
Name : Maroti Baliram Raut
Father's Name: Baliram Raut
House Number : 170
Age : 68 Gender : Male
Photo Available

183 ZCN7275993
Name : Ashabai Maroti Raut
Husband's Name: Maroti Raut
House Number : 170
Age : 62 Gender : Female
Photo Available

184 ZCN1306430
Name : Nitin Maroti Raut
Father's Name: Maroti Raut
House Number : 170
Age : 38 Gender : Male
Photo Available

185 ZCN7276009
Name : Vitthal Motiram Raut
Father's Name: Maroti Raut
House Number : 171
Age : 71 Gender : Male
Photo Available

186 ZCN7276017
Name : Nimar Labai Vitthal Raut
Husband's Name: Vitthal Raut
House Number : 171
Age : 63 Gender : Female
Photo Available

187 ZCN5016779
Name : Vishal Vitthal Raut
Father's Name: Vitthal Raut
House Number : 171
Age : 37 Gender : Male
Photo Available

188 ZCN5016852
Name : Sunita Kailash Meshram
Husband's Name: Kailash Meshram
House Number : 177
Age : 34 Gender : Female
Photo Available

189 CZM1648823
Name : Nagorao Bhimrao Dhurve
Others: Bhimrao Dhurve
House Number : 178
Age : 49 Gender : Male
Photo Available

190 ZCN7673452
Name : PRAFUL SUDHAKAR MADAVI
Father's Name: SUDHAKAR GAMPU MADAVI
House Number : 178
Age : 22 Gender : Male
Photo Available

191 CZM1648781
Name : Vandana Nagorav Dhurve
Others: Nagorao Dhurve
House Number : 178
Age : 43 Gender : Female
Photo Available

192 ZCN7276058
Name : Laxmi Pendor
Husband's Name: Devrao Pendor
House Number : 178
Age : 66 Gender : Female
Photo Available

193 ZCN7276066
Name : Dashrath Devrao Pendor
Father's Name: Devrao Pendor
House Number : 178
Age : 51 Gender : Male
Photo Available

194 ZCN1307099
Name : Pratibha Vilas Pendor
Husband's Name: Vilas Pendor
House Number : 178
Age : 37 Gender : Female
Photo Available

195 CZM0806679
Name : Kamal Dashrath Pendore
Husband's Name: Dashrath Dashrath
House Number : 178
Age : 44 Gender : Female
Photo Available

196 CZM0807180
Name : Sudhakar Gamfu Madavi
Father's Name: Gamfu Madavi
House Number : 179
Age : 51 Gender : Male
Photo Available

197 CZM0833582
Name : Yamuna Sudhakar Madavi
Husband's Name: Sudhakar Madavi
House Number : 179
Age : 46 Gender : Female
Photo Available

198 ZCN7276074
Name : Kalidas Baliram Ghodam
Father's Name: Baliram Ghodam
House Number : 180
Age : 54 Gender : Male
Photo Available

199 ZCN1307115
Name : Rekha Kalidas Ghodam
Husband's Name: Kalidas Ghodam
House Number : 180
Age : 46 Gender : Female
Photo Available

200 ZCN5154661
Name : Indubai Dada Rao Raut
Husband's Name: Dada Rao Raut
House Number : 183
Age : 66 Gender : Female
Photo Available

201 ZCN1306984
Name : Nitesh Dada Rao Raut
Father's Name: Dada Rao Raut
House Number : 183
Age : 42 Gender : Male
Photo Available

202 ZCN5016829
Name : Rajesh Dada Rao Raut
Father's Name: Dada Rao Raut
House Number : 183
Age : 37 Gender : Male
Photo Available

203 ZCN6957104
Name : kirti nitesh raut
Husband's Name: nitesh raut
House Number : 183
Age : 30 Gender : Female
Photo Available

204 ZCN7276082
Name : Champat Maroti Madavi
Father's Name: Maroti Madavi
House Number : 184
Age : 86 Gender : Male
Photo Available

205 CZM1649573
Name : Maroti Champat Madavi
Father's Name: Champat Madavi
House Number : 184
Age : 61 Gender : Male
Photo Available

206 CZM1648831
Name : Kausalya Madavi
Husband's Name: Maroti Madavi
House Number : 184
Age : 51 Gender : Female
Photo Available

207 ZCN0396219
Name : Shankar Champat Madavi
Father's Name: Champat Madavi
House Number : 184
Age : 49 Gender : Male
Photo Available

208 CZM0807982
Name : Suresh Champat Madavi
Father's Name: Champat Madavi
House Number : 184
Age : 47 Gender : Male
Photo Available

209 ZCN5154679
Name : Lata Mahadev Madavi
Husband's Name: Mahadev Madavi
House Number : 184
Age : 46 Gender : Female
Photo Available

210 CZM0808220
Name : Ganesh Champat Madavi
Others: Champat Madavi
House Number : 184
Age : 42 Gender : Male
Photo Available

211 CZM0807651
Name : Seema Suresh Madavi
Husband's Name: Suresh Madavi
House Number : 184
Age : 41 Gender : Female
Photo Available

212 ZCN5274261
Name : Uddhao Bhimji Kumre
Father's Name: Bhimji Kumre
House Number : 185
Age : 52 Gender : Male
Photo Available

213 ZCN5274279
Name : Renuka Uddhao Kumre
Husband's Name: Uddhao Kumre
House Number : 185
Age : 44 Gender : Female
Photo Available

214 CZM0833293
Name : Varsha Sanjay Pradhan
Husband's Name: Sanjay Pradhan
House Number : 185
Age : 42 Gender : Female
Photo Available

215 ZCN7276108
Name : Sudhakar Vishwanath Raut
Father's Name: Vishwanath Raut
House Number : 185
Age : 61 Gender : Male
Photo Available

216 ZCN7276116
Name : P Rabhabai Sudhakar Raut
Husband's Name: Sudhakar Raut
House Number : 185
Age : 55 Gender : Female
Photo Available

217 ZCN7616089
Name : Kalpana Kalidas Ghodam
Father's Name: Kalidas ghodam
House Number : 186
Age : 26 Gender : Female
Photo Available

218 ZCN7276132
Name : Ramdas Motiram P Radhan
Father's Name: Motiram P Radhan
House Number : 186
Age : 89 Gender : Male
Photo Available

219 CZM0834770
Name : Arun Ramdas P Radhan
Father's Name: Ramdas P Radhan
House Number : 186
Age : 55 Gender : Male
Photo Available

220 ZCN7276157
Name : Sanjay Ramdas P Radhan
Father's Name: Ramdas P Radhan
House Number : 186
Age : 53 Gender : Male
Photo Available

221 ZCN7276165
Name : Vijay Ramdas P Radhan
Father's Name: Ramdas P Radhan
House Number : 186
Age : 50 Gender : Male
Photo Available

222 CZM0833418
Name : Jayashri Arun Pradhan
Husband's Name: Arun Pradhan
House Number : 186
Age : 46 Gender : Female
Photo Available

223 CZM0833509
Name : Vilas Ramdas Pradhan
Others: Ramdas Pradhan
House Number : 186
Age : 44 Gender : Male
Photo Available

224 ZCN7636756
Name : Antashri Vishnu Burade
Father's Name: VISHNU BURADE
House Number : 188
Age : 25 Gender : Female
Photo Available

225 ZCN7636772
Name : VAISHNAVI VISHNU BURADE
Father's Name: VISHNU BURADE
House Number : 188
Age : 23 Gender : Female
Photo Available

226 CZM0808410
Name : Vishnu Vithoba Burade
Father's Name: Vithoba Burade
House Number : 188
Age : 53 Gender : Male
Photo Available

227 CZM0806653
Name : Sunita Vishnu Burade
Husband's Name: Vishnu Burade
House Number : 188
Age : 49 Gender : Female
Photo Available

228 ZCN7276173
Name : Savitribai Vithoba Busade
Husband's Name: Vithoba Busade
House Number : 188
Age : 90 Gender : Female
Photo Available

229 CZM0807222
Name : Maroti Namdev Kale
Father's Name: Namdev Kale
House Number : 189
Age : 53 Gender : Male
Photo Available

230 CZM0806661
Name : Parabatibai Mahadev Kale
Husband's Name: Mahadev Kale
House Number : 189
Age : 52 Gender : Female
Photo Available

231 CZM0807289
Name : Bebitai Maroti Kale
Husband's Name: Maroti Kale
House Number : 189
Age : 49 Gender : Female
Photo Available

232 ZCN5154695
Name : Surekha Kishor Kohe
Husband's Name: Kishor Kohe
House Number : 194
Age : 37 Gender : Female
Photo Available

233 ZCN7276181
Name : Radha Bai Daulat Raut
Husband's Name: Daulat Raut
House Number : 194
Age : 71 Gender : Female
Photo Available

234 CZM0806596
Name : Ravindra Daulat Raut
Others: Daulat Raut
House Number : 194
Age : 42 Gender : Male
Photo Available

235 ZCN1306638
Name : Archana Arvind Raut
Husband's Name: Arvind Raut
House Number : 194
Age : 42 Gender : Female
Photo Available

236 ZCN1306752
Name : Bandu Nagorav Meshram
Father's Name: Nagorav Meshram
House Number : 201
Age : 42 Gender : Male
Photo Available

237 ZCN1306422
Name : Nitin Ajabrao Kove
Father's Name: Ajabrao Kove
House Number : 202
Age : 39 Gender : Male
Photo Available

238 ZCN4109302
Name : Lata Vijiy Jumanake
Husband's Name: Vijiy Jumanake
House Number : 206
Age : 46 Gender : Female
Photo Available

239 ZCN1306877
Name : Vandana Vasanta Ade
Husband's Name: Vasanta Ade
House Number : 207
Age : 48 Gender : Female
Photo Available

240 ZCN1306604
Name : Pramil Charandas Atram
Husband's Name: Charandas Atram
House Number : 217
Age : 39 Gender : Female
Photo Available

241 ZCN1306588
Name : Vishwanath Bhimrao Meshram
Father's Name: Bhimrao Meshram
House Number : 220
Age : 44 Gender : Male
Photo Available

242 ZCN7636798
Name : LOKESH SURESH KHANDALKAR
Father's Name: SURESH KHANDALKAR
House Number : 221
Age : 25 Gender : Male
Photo Available

243 ZCN1306570
Name : Praveen Bhutu Atram
Father's Name: Bhutu Atram
House Number : 221a
Age : 43 Gender : Male
Photo Available

244 ZCN5016886
Name : Aruna Vilas Chhapekar
Husband's Name: Vilas Chhapekar
House Number : 224
Age : 34 Gender : Female
Photo Available

245 ZCN7140379
Name : DURGA MADAVI
Husband's Name: SHANKAR MADAVI
House Number : 236
Age : 38 Gender : Female
Photo Available

246 ZCN6959092
Name : kajal madhukar maraskolhe
Husband's Name: madhukar maraskolhe
House Number : 236
Age : 26 Gender : Female
Photo Available

247 ZCN1306521
Name : Arvind Kavdu Chauhan
Father's Name: Kavdu Chauhan
House Number : 242
Age : 39 Gender : Male
Photo Available

248 ZCN1800226
Name : Ranjana Devidas Meshram
Husband's Name: Devidas Meshram
House Number : 244
Age : 38 Gender : Female
Photo Available

249 CZM0808451
Name : Vinod Madhukar Pandhare
Father's Name: Madhukar Pandhare
House Number : 246
Age : 38 Gender : Male
Photo Available

250 CZM0807669
Name : Nim Rla P Rabhakar Madavi
Husband's Name: P Rabhakar Madavi
House Number : 249
Age : 56 Gender : Female
Photo Available

251 ZCN1306778
Name : Subhash Prabhakar Madavi
Others: Prabhakar Madavi
House Number : 249
Age : 42 Gender : Male
Photo Available

252 ZCN1306695
Name : Vilas Prabhakar Madavi
Father's Name: Prabhakar Madavi
House Number : 249
Age : 39 Gender : Male
Photo Available

253 ZCN5070354
Name : Chhagan Lakhma Atram
Father's Name: Lakhma Atram
House Number : 253
Age : 46 Gender : Male
Photo Available

254 ZCN5016738
Name : Shankar Ramchandra Ade
Father's Name: Ramchandra Ade
House Number : 300
Age : 37 Gender : Male
Photo Available

255 ZCN1306729
Name : Baban Banshi Rathod
Father's Name: Banshi Rathod
House Number : 329
Age : 57 Gender : Male
Photo Available

256 CZM0808824
Name : Anita Gajanan Soyam
Husband's Name: Gajanan Soyam
House Number : 604
Age : 41 Gender : Female
Photo Available

257 ZCN1306653
Name : Sulochana Prabhakar Kulsange
Father's Name: Prabhakar Kulsange
House Number : 135/1
Age : 53 Gender : Male
Photo Available

258 ZCN7276207
Name : Sonabai Maroti Uike
Husband's Name: Maroti Uike
House Number : 1511
Age : 81 Gender : Female
Photo Available

259 ZCN7276215
Name : Ramesh Maroti Uike
Father's Name: Maroti Uike
House Number : 1512
Age : 62 Gender : Male
Photo Available

260 ZCN7276223
Name : Lalita Ramesh Uike
Husband's Name: Ramesh Uike
House Number : 1512
Age : 42 Gender : Female
Photo Available

261 CZM0807313
Name : Kailash Anandrao Meshram
Others: Anandrao Meshram
House Number : 177 1
Age : 42 Gender : Male
Photo Available

262 ZCN1306471
Name : Sunil Anandrao Meshram
Father's Name: Anandrao Meshram
House Number : 1771
Age : 37 Gender : Male
Photo Available

263 CZM0810002
Name : Yashodabai Uttam Meshram
Husband's Name: Uttam Meshram
House Number : 1773
Age : 61 Gender : Female
Photo Available

264 ZCN7276249
Name : Arun Vithoba Dhoke
Father's Name: Vithoba Dhoke
House Number : 1932
Age : 62 Gender : Male
Photo Available

265 ZCN7276256
Name : Sunita Arun Dhoke
Husband's Name: Arun Dhoke
House Number : 1932
Age : 56 Gender : Female
Photo Available

266 ZCN7276264
Name : Dhurpatabai Seetaram Meshram
Husband's Name: Seetaram Meshram
House Number : 1952
Age : 60 Gender : Female
Photo Available

267 ZCN1307131
Name : Yashoda Baban Rathod
Husband's Name: Baban Rathod
House Number : 3292a
Age : 52 Gender : Female
Photo Available

268 ZCN7723133
Name : SATISH RATHOD
Father's Name: BABAN RATHOD
House Number : near Hanuman mandir templ
Age : 34 Gender : Male
Photo Available

269 ZCN7731490
Name : BHUMIKA JADHAV
Husband's Name: KARTIK JADHAV
House Number : 01
Age : 26 Gender : Female
Photo Available

270 ZCN7829468
Name : Manisha Raman Gedam
Husband's Name: Raman Gedam
House Number : 01
Age : 37 Gender : Female
Photo Available

271 ZCN7831399
Name : Sunita Narayan Kove
Husband's Name: Narayan Kove
House Number : C/O Narayan Kove
Age : 42 Gender : Female
Photo Available

272 ZCN7833015
Name : Mo Shakir Sheik
Father's Name: Mo Nasir Sheik
House Number : 138
Age : 62 Gender : Male
Photo Available

273 ZCN7860828
Name : Sapana Bagmare
Husband's Name: Prajaal Bagmare
House Number : 9
Age : 30 Gender : Female
Photo Available

274 ZCN7871882
Name : Pallvi Dhoke
Husband's Name: Shaym Dhoke
House Number : 54
Age : 25 Gender : Female
Photo Available

275 ZCN7894728
Name : Sharda Urwate
Father's Name: Kisan Urwate
House Number : 138
Age : 26 Gender : Female
Photo Available

276 ZCN7897093
Name : Ambadas Varaluji Lonsavale
Father's Name: Varaluji Lonsavale
House Number : 01
Age : 36 Gender : Male
Photo Available

277 ZCN7908924
Name : Pragati Raut
Husband's Name: Rajesh Raut
House Number : 183
Age : 32 Gender : Female
Photo Available

278 ZCN7929318
Name : Anjali Vijay Jumnake
Father's Name: Vijay Jumnake
House Number : 01
Age : 22 Gender : Female
Photo Available

279 ZCN7929326
Name : Pratik Vijay Jumnake
Father's Name: Vijay Jumnake
House Number : 01
Age : 20 Gender : Male
Photo Available

280 ZCN8168981
Name : Harshal Meshram
Father's Name: Vitthal Meshram
House Number : 77
Age : 20 Gender : Male
Photo Available

281 ZCN8179004
Name : Aafreen Kotadiya
Father's Name: Shamsuddin Kotadiya
House Number : 95
Age : 25 Gender : Female
Photo Available

282 ZCN8184558
Name : Ruchika Soyam
Father's Name: Gajanan Soyam
House Number : 154
Age : 22 Gender : Female
Photo Available

283 ZCN8184574
Name : Vandana Kinvatkar
Husband's Name: Sanjey Kinvatkar
House Number : 152
Age : 32 Gender : Female
Photo Available

284 ZCN8186017
Name : Kajal Raut
Father's Name: Ganesh Raut
House Number : 145
Age : 28 Gender : Female
Photo Available

285 ZCN8186074
Name : Pyarunnisa Shekh
Husband's Name: Mo Shakir Shekh
House Number : 138
Age : 51 Gender : Female
Photo Available

286 ZCN8189938
Name : Kalpana Kinwatkar
Husband's Name: Ravindra Kinwatkar
House Number : 152
Age : 55 Gender : Female
Photo Available

287 ZCN6549398
Name : MANOJ RAMAJI ATRAM
Father's Name: RAMAJI ATRAM
House Number :
Age : 44 Gender : Male
Photo Available

288 ZCN6798672
Name : Pratik Shankar bagamare
Father's Name: Shankar bagamare
House Number :
Age : 28 Gender : Male
Photo Available

289 ZCN6549356
Name : SONALI PRAVIN KINHEKAR
Husband's Name: PRAVIN KINHEKAR
House Number :
Age : 41 Gender : Female
Photo Available

290 ZCN6549406
Name : SUCHITA UMESH KOKANDE
Husband's Name: UMESH KOKANDE
House Number :
Age : 35 Gender : Female
Photo Available

291 ZCN6549315
Name : SUGANDHA GANESH KOVE
Husband's Name: GANESH KOVE
House Number :
Age : 41 Gender : Female
Photo Available

292 ZCN6549307
Name : SUJIT SURESH KOVE
Father's Name: SURESH KOVE
House Number :
Age : 31 Gender : Male
Photo Available

293 ZCN6549414
Name : SHALU RAVINDRA MADAVI
Husband's Name: RAVINDRA MADAVI
House Number :
Age : 44 Gender : Female
Photo Available

294 ZCN6549380
Name : RAVINDRA MAHADEO MESHRAM
Father's Name: MAHADEO MESHRAM
House Number :
Age : 34 Gender : Male
Photo Available

295 ZCN6549323
Name : AMAR ARJUN MESHRAM
Father's Name: ARJUN MESHRAM
House Number :
Age : 32 Gender : Male
Photo Available

296 ZCN6318844
Name : Ankush Bhaurao Rathod
Father's Name: Bhaurao
House Number :
Age : 36 Gender : Male
Photo Available

297 ZCN6690341
Name : Shobha Satish Raut
Husband's Name: Satish Raut
House Number :
Age : 34 Gender : Female
Photo Available

298 ZCN7535925
Name : DIPALI AATRAM
Husband's Name: MANOJ AATRAM
House Number : 01
Age : 32 Gender : Female
Photo Available

299 ZCN7537517
Name : AKANSHA KINHEKAR
Father's Name: ABHAY KINHEKAR
House Number : 01
Age : 23 Gender : Female
Photo Available

300 ZCN7535859
Name : SARLA KOVE
Husband's Name: SANTOSH KOVE
House Number : 01
Age : 44 Gender : Female
Photo Available

301 ZCN7276272
Name : Jayant Ramchandra Bapat
Father's Name: Ramchandra Bapat
House Number : 2
Age : 73 Gender : Male
Photo Available

302 ZCN7276280
Name : Prajnabai Jayant Bapat
Husband's Name: Jayant Bapat
House Number : 2
Age : 68 Gender : Female
Photo Available

303 ZCN7276298
Name : Punjab Bhimaji Kove
Father's Name: Bhimaji Kove
House Number : 4
Age : 61 Gender : Male
Photo Available

304 ZCN7276322
Name : Sunanda Devidas Bagamare
Husband's Name: Devidas Bagamare
House Number : 6
Age : 67 Gender : Female
Photo Available

305 CZM0833780
Name : Sachin Devidas Bagamare
Father's Name: Devidas Bagamare
House Number : 6
Age : 45 Gender : Male
Photo Available

306 ZCN7276306
Name : Tukaram Domajee Bagamare
Father's Name: Domajee Bagamare
House Number : 7
Age : 61 Gender : Male
Photo Available

307 ZCN7276314
Name : Asha Tukaram Bagamare
Husband's Name: Tukaram Bagamare
House Number : 7
Age : 56 Gender : Female
Photo Available

308 ZCN6976948
Name : swapnil tukaram bagamare
Father's Name: tukaram bagamare
House Number : 7
Age : 26 Gender : Male
Photo Available

309 ZCN6954648
Name : Punam Tukaram Bagmare
Father's Name: Tukaram Bagmare
House Number : 7
Age : 30 Gender : Female
Photo Available

310 ZCN7277783
Name : Shankar Domajee Bagamare
Father's Name: Domajee Bagamare
House Number : 8
Age : 58 Gender : Male
Photo Available

311 CZM0835090
Name : Usha Shankar Bagamare
Husband's Name: Shankar Bagamare
House Number : 8
Age : 54 Gender : Female
Photo Available

312 ZCN7647035
Name : PRANAY SURESHRAO BAGMARE
Father's Name: SURESHRAO JAGANNATH BAGMARE
House Number : 9
Age : 25 Gender : Male
Photo Available

313 ZCN7277809
Name : Shantabai Jagannath Bagamare
Husband's Name: Jagannath Bagamare
House Number : 9
Age : 77 Gender : Female
Photo Available

314 ZCN7277817
Name : Ramesh Jagannath Bagamare
Father's Name: Jagannath Bagamare
House Number : 9
Age : 59 Gender : Male
Photo Available

315 ZCN7277825
Name : Suresh Jagannath Bagmare
Father's Name: Jagannath Bagamare
House Number : 9
Age : 56 Gender : Male
Photo Available

316 CZM1648633
Name : Sunita Ramesh Bagamare
Husband's Name: Ramesh Bagamare
House Number : 9
Age : 54 Gender : Female
Photo Available

317 CZM0833996
Name : Ganesh Jagannath Bagamare
Father's Name: Jagannath Bagamare
House Number : 9
Age : 53 Gender : Male
Photo Available

318 CZM0834275
Name : Sangeeta Sureshrao Bagamare
Husband's Name: Sureshrao Bagamare
House Number : 9
Age : 48 Gender : Female
Photo Available

319 CZM0834002
Name : Varsha Ganesh Bagamare
Husband's Name: Ganesh Bagamare
House Number : 9
Age : 46 Gender : Female
Photo Available

320 ZCN7277833
Name : Namdev Domajee Bagamare
Father's Name: Domajee Bagamare
House Number : 10
Age : 67 Gender : Male
Photo Available

321 ZCN7277841
Name : Kusum Namdev Bagamare
Husband's Name: Namdev Bagamare
House Number : 10
Age : 63 Gender : Female
Photo Available

322 ZCN7277866
Name : Laxman Gulab Kove
Father's Name: Gulab Kove
House Number : 11
Age : 56 Gender : Male
Photo Available

323 CZM0806976
Name : Ramdas Gulab Kove
Father's Name: Gulab Kove
House Number : 11
Age : 50 Gender : Male
Photo Available

324 CZM0807776
Name : Venutai Rambhau Kove
Husband's Name: Rambhau Kove
House Number : 11
Age : 44 Gender : Female
Photo Available

325 CZM0806844
Name : Venutai Mahadev Parchake
Husband's Name: Mahadev Parchake
House Number : 12
Age : 72 Gender : Female
Photo Available

326 ZCN7277874
Name : Arjun Krushna Meshram
Father's Name: Kisna Meshram
House Number : 13
Age : 75 Gender : Male
Photo Available

327 ZCN7277882
Name : Yamuna Arjun Meshram
Husband's Name: Ajarun Meshram
House Number : 13
Age : 69 Gender : Female
Photo Available

328 ZCN7618929
Name : MANGALA AMAR MESHRAM
Husband's Name: AMAR MESHRAM
House Number : 13
Age : 28 Gender : Female
Photo Available

329 ZCN7589914
Name : Akash Rambhau Kove Kove
Father's Name: Rambhau Gulab Kove
House Number : 15
Age : 25 Gender : Male
Photo Available

330 ZCN7277890
Name : Girjabai Manik Meshram
Husband's Name: Manik Meshram
House Number : 15
Age : 81 Gender : Female
Photo Available

331 ZCN7618937
Name : PUJA ROSHAN MESHRAM
Husband's Name: ROSHAN MESHRAM
House Number : 16
Age : 29 Gender : Female
Photo Available

332 ZCN7277908
Name : Maroti Krishna Meshram
Father's Name: Krishna Meshram
House Number : 16
Age : 58 Gender : Male
Photo Available

333 ZCN7277916
Name : Nandabai Maroti Meshram
Husband's Name: Maroti Meshram
House Number : 16
Age : 55 Gender : Female
Photo Available

334 ZCN1307255
Name : Daulat Kove
Father's Name: Bhima Kove
House Number : 17
Age : 77 Gender : Male
Photo Available

335 ZCN0396714
Name : Vimal Daulat Kove
Husband's Name: Daulat Kove
House Number : 17
Age : 67 Gender : Female
Photo Available

336 CZM0809426
Name : Ganesh Daulat Kove
Father's Name: Daulat Kove
House Number : 17
Age : 44 Gender : Male
Photo Available

337 ZCN7277924
Name : Maroti Bhima Kove
Father's Name: Bhima Kove
House Number : 18
Age : 54 Gender : Male
Photo Available

338 CZM0807099
Name : Kaushalya Pramod Kove
Husband's Name: Pramod Kove
House Number : 18
Age : 44 Gender : Female
Photo Available

339 ZCN7601008
Name : Suraj Kove
Father's Name: Pramod Kove
House Number : 18
Age : 25 Gender : Male
Photo Available

340 ZCN5274428
Name : Ritesh Maroti Kowe
Father's Name: Maroti Kowe
House Number : 18
Age : 33 Gender : Male
Photo Available

341 ZCN7277940
Name : Indira Maroti Kove
Husband's Name: Maroti Kove
House Number : 19
Age : 60 Gender : Female
Photo Available

342 ZCN7277957
Name : Suresh Natthu Kove
Father's Name: Natthu Kove
House Number : 21
Age : 58 Gender : Male
Photo Available

343 ZCN7277965
Name : Prakash Natthu Kove
Father's Name: Natthu Kove
House Number : 21
Age : 55 Gender : Male
Photo Available

344 ZCN0396774
Name : suvarna Suresh kowe
Husband's Name: Suresh kowe
House Number : 21
Age : 53 Gender : Female
Photo Available

345 CZM0807115
Name : Praveen Dada Rao Karapate
Father's Name: Dada Rao Karapate
House Number : 23
Age : 42 Gender : Male
Photo Available

346 ZCN7277973
Name : Devrao Khushal Kove
Father's Name: Khushal Kove
House Number : 23
Age : 62 Gender : Male
Photo Available

347 ZCN7277981
Name : Nanda Devrao Kove
Husband's Name: Devrao Kove
House Number : 23
Age : 58 Gender : Female
Photo Available

348 CZM0806943
Name : Sunil Devrao Kove
Father's Name: Devrao Kove
House Number : 23
Age : 43 Gender : Male
Photo Available

349 ZCN6996870
Name : aniket vijay maind
Father's Name: vijay maind
House Number : 23
Age : 27 Gender : Male
Photo Available

350 ZCN7604317
Name : KAVITA SATISH KINHEKAR
Husband's Name: SATISH KINHEKAR
House Number : 25
Age : 24 Gender : Female
Photo Available

351 ZCN7278005
Name : Pandurang Vithoba Kinhekar
Father's Name: Vithoba Kinhekar
House Number : 25
Age : 66 Gender : Male
Photo Available

352 ZCN7278013
Name : Niranjana Pandurang Kinhekar
Husband's Name: Pandurang Kinhekar
House Number : 25
Age : 62 Gender : Female
Photo Available

353 CZM1649656
Name : Chintaman Vithoba Kinhekar
Father's Name: Vithoba Kinhekar
House Number : 25
Age : 53 Gender : Male
Photo Available

354 CZM1649649
Name : Vaishali Chintaman Kinhekar
Husband's Name: Chintaman Kinhekar
House Number : 25
Age : 46 Gender : Female
Photo Available

355 ZCN7278021
Name : Shevantabai Namdev Kinhekar
Husband's Name: Namdev Kinhekar
House Number : 26
Age : 70 Gender : Female
Photo Available

356 CZM0833608
Name : Gajanan Namdevrao Kinhekar
Father's Name: Namdevrao Kinhekar
House Number : 26
Age : 46 Gender : Male
Photo Available

357 ZCN1306810
Name : Thomas Krushnarao Pendam
Father's Name: Krushnarao Pendam
House Number : 28
Age : 52 Gender : Male
Photo Available

358 ZCN1306497
Name : Latabai Thaumas Pendam
Father's Name: Thaumas Pendam
House Number : 28
Age : 45 Gender : Female
Photo Available

359 ZCN7278039
Name : Indubai Dada Rao Karapate
Husband's Name: Dada Rao Karapate
House Number : 29
Age : 66 Gender : Female
Photo Available

360 CZM1648088
Name : Vinod Dada Rao Karapate
Others: Dada Rao Karapate
House Number : 29
Age : 43 Gender : Male
Photo Available

361 ZCN7278047
Name : Waman Domajee Bagamare
Father's Name: Domajee Bagamare
House Number : 35
Age : 72 Gender : Male
Photo Available

362 ZCN7278054
Name : Mandabai Waman Bagamare
Husband's Name: Waman Bagamare
House Number : 35
Age : 65 Gender : Female
Photo Available

363 ZCN5274147
Name : Sushama Ajay Bagmare
Husband's Name: Ajay Bagmare
House Number : 35
Age : 41 Gender : Female
Photo Available

364 CZM1648609
Name : Praveen Waman Bagamare
Others: Waman Bagamare
House Number : 35a
Age : 46 Gender : Male
Photo Available

365 CZM0810168
Name : Ajay Waman Bagamare
Others: Waman Bagamare
House Number : 35a
Age : 44 Gender : Male
Photo Available

366 CZM0809970
Name : Mandabai Devidas Kinhekar
Husband's Name: Devidas Kinhekar
House Number : 36
Age : 73 Gender : Female
Photo Available

367 ZCN7278070
Name : Abhay Devidas Kinhekar
Father's Name: Devidas Kinhekar
House Number : 36
Age : 54 Gender : Male
Photo Available

368 CZM1649623
Name : Praveen Devidas Kinhekar
Others: Devidas Kinhekar
House Number : 36
Age : 45 Gender : Male
Photo Available

369 CZM2660876
Name : Kalidas Govinda Kinhekar
Father's Name: Govinda Kinhekar
House Number : 37
Age : 67 Gender : Male
Photo Available

370 ZCN0396912
Name : Chandrakala Kalidas Kinhekar
Husband's Name: Kalidas Kinhekar
House Number : 37
Age : 64 Gender : Female
Photo Available

371 CZM0810192
Name : Sachin Kalidas Kinhekar
Others: Kalidas Kinhekar
House Number : 37
Age : 43 Gender : Male
Photo Available

372 ZCN7278088
Name : Ambadas Dadaji Kinhekar
Father's Name: Dadaji Kinhekar
House Number : 38
Age : 66 Gender : Male
Photo Available

373 ZCN7278096
Name : Prabha Ambadas Kinhekar
Husband's Name: Ambadas Kinhekar
House Number : 38
Age : 61 Gender : Female
Photo Available

374 ZCN7278104
Name : Shankar Dadaji Kinhekar
Father's Name: Dadaji Kinhekar
House Number : 38
Age : 56 Gender : Male
Photo Available

375 CZM0808667
Name : Chitra Shankar Kinhekar
Husband's Name: Shankar Kinhekar
House Number : 38
Age : 46 Gender : Female
Photo Available

376 ZCN5274402
Name : Vikesh Ambadas Kinhekar
Father's Name: Ambadas Kinhekar
House Number : 38
Age : 32 Gender : Male
Photo Available

377 ZCN7278120
Name : Babarao Suyarbhan Kove
Father's Name: Suyarbhan Kove
House Number : 39
Age : 59 Gender : Male
Photo Available

378 ZCN7685662
Name : GAYATRI NARAYAN KOVE
Father's Name: NARAYAN KOVE
House Number : 39 A
Age : 24 Gender : Female
Photo Available

379 ZCN7685670
Name : NEHA NARAYAN KOVE
Father's Name: NARAYAN KOVE
House Number : 39 A
Age : 22 Gender : Female
Photo Available

380 CZM0806687
Name : Sunita Narayan Kove
Husband's Name: Narayan Kove
House Number : 39a
Age : 44 Gender : Female
Photo Available

381 ZCN7662836
Name : PRAVIN RAMAJI ATRAM
Father's Name: RAMAJI GANGARAM ATRAM
House Number : 40
Age : 46 Gender : Male
Photo Available

382 CZM0809962
Name : Varsha Suresh Chinchalkar
Husband's Name: Suresh Chinchalkar
House Number : 41
Age : 49 Gender : Female
Photo Available

383 ZCN7660251
Name : ANURAG KISHOR CHINCHALKAR
Father's Name: KISHOR HARIBHAU CHINCHALKAR
House Number : 41
Age : 25 Gender : Male
Photo Available

384 ZCN6958565
Name : aditya sureshrao chinchalakar
Father's Name: sureshrao chincharakar
House Number : 41
Age : 27 Gender : Male
Photo Available

385 CZM0810150
Name : Haribhau Marot Rao Chinchalkar
Father's Name: Marot Rao Chinchalkar
House Number : 41
Age : 91 Gender : Male
Photo Available

386 CZM0809954
Name : Suresh Haribhau Chinchalkar
Father's Name: Haribhau Chinchalkar
House Number : 41
Age : 57 Gender : Male
Photo Available

387 ZCN7278138
Name : Ramesh Haribhau Chinchalkar
Father's Name: Haribhau Chinchalkar
House Number : 41
Age : 54 Gender : Male
Photo Available

388 CZM1649409
Name : Kishor Haribhau Chinchalkar
Father's Name: Haribhau Chinchalkar
House Number : 41
Age : 51 Gender : Male
Photo Available

389 CZM0810218
Name : Toshita Ramesh Chinchalkar
Husband's Name: Ramesh Chinchalkar
House Number : 41
Age : 49 Gender : Female
Photo Available

390 CZM1649391
Name : Kalpana Kishor Chinchalkar
Husband's Name: Kishor Chinchalkar
House Number : 41
Age : 46 Gender : Female
Photo Available

391 CZM0834937
Name : Madhuri Namdev Shelke
Husband's Name: Namdev Shelke
House Number : 42
Age : 43 Gender : Female
Photo Available

392 CZM0834143
Name : Ramesh Bapurao Vadafale
Father's Name: Bapurao Vadafale
House Number : 43
Age : 76 Gender : Male
Photo Available

393 ZCN7278146
Name : Girja Ramesh Vadafale
Husband's Name: Ramesh Vadafale
House Number : 43
Age : 71 Gender : Female
Photo Available

394 CZM0833962
Name : Gajanan Ramesh Vadafale
Others: Ramesh Vadafale
House Number : 43
Age : 44 Gender : Male
Photo Available

395 CZM0807735
Name : Babarao Bapurao Vadafale
Father's Name: Bapurao Vadafale
House Number : 44
Age : 71 Gender : Male
Photo Available

396 ZCN7278153
Name : Sunanda Babarao Vadafale
Husband's Name: Babarao Vadafale
House Number : 44
Age : 66 Gender : Female
Photo Available

397 CZM1649789
Name : Kavdu Madhav Kove
Father's Name: Madhav Kove
House Number : 45
Age : 58 Gender : Male
Photo Available

398 CZM1649771
Name : Baby Kavdu Kove
Husband's Name: Kavdu Kove
House Number : 45
Age : 45 Gender : Female
Photo Available

399 ZCN7278161
Name : Jyoti Udebhan Thamke
Husband's Name: Udebhan Thamke
House Number : 51
Age : 63 Gender : Female
Photo Available

400 ZCN7278179
Name : Udebhan Bapurao Thamke
Father's Name: Bapurao Thamke
House Number : 51
Age : 61 Gender : Male
Photo Available

401 ZCN6996805
Name : pratiksha kishor chincholkar
Father's Name: kishor chincholkar
House Number : 63
Age : 28 Gender : Female
Photo Available

402 CZM0808675
Name : Savita Abhay Kinhekar
Husband's Name: Abhay Kinhekar
House Number : 79
Age : 46 Gender : Female
Photo Available

403 CZM0807834
Name : Nirmala Devji Dhurve
Husband's Name: Devji Dhurve
House Number : 88
Age : 59 Gender : Female
Photo Available

404 ZCN5274394
Name : Laxman Devaji Dhurve
Father's Name: Devaji Dhurve
House Number : 88
Age : 35 Gender : Male
Photo Available

405 ZCN7003544
Name : saurabh chintaman kinhekar
Father's Name: chintaman kinhekar
House Number : 98
Age : 26 Gender : Male
Photo Available

406 ZCN7130255
Name : Sushila Kokande
Husband's Name: Rupesh Kokande
House Number : 145
Age : 32 Gender : Female
Photo Available

407 ZCN7633936
Name : pragati kinhekar
Father's Name: shankar kinhekar
House Number : 148
Age : 25 Gender : Female
Photo Available

408 ZCN6924153
Name : Vinod Mahadeo Atram
Father's Name: mahadev kinnake
House Number : 180
Age : 33 Gender : Male
Photo Available

409 ZCN6924146
Name : SANJAY KISAN URVATE
Father's Name: KISAN URVATE
House Number : 180
Age : 33 Gender : Male
Photo Available

410 ZCN6924161
Name : DIKSHA SHANKAR KINHEKAR
Father's Name: SHANKAR KINHEKAR
House Number : 182
Age : 27 Gender : Female
Photo Available

411 ZCN0397051
Name : Babarao Janba Kove
Father's Name: Janba Kove
House Number : 201
Age : 55 Gender : Male
Photo Available

412 CZM0806901
Name : Ramesh Nagorav Kokand
Father's Name: Nagorav Kokand
House Number : 202
Age : 42 Gender : Male
Photo Available

413 CZM0807248
Name : Umesh Nagorav Kokand
Father's Name: Nagorav Kokand
House Number : 202
Age : 40 Gender : Male
Photo Available

414 ZCN7278195
Name : Ajab Janba Kove
Father's Name: Janba Kove
House Number : 202
Age : 68 Gender : Male
Photo Available

415 ZCN7278203
Name : Pavartabai Ajab Kove
Husband's Name: Ajab Kove
House Number : 202
Age : 63 Gender : Female
Photo Available

416 ZCN1306414
Name : Santosh Ajab Kove
Father's Name: Ajab Kove
House Number : 202
Age : 43 Gender : Male
Photo Available

417 ZCN6959118
Name : rushikesh bhagawan kotanake
Father's Name: bhagawan kotanake
House Number : 243
Age : 27 Gender : Male
Photo Available

418 ZCN6996854
Name : akshay shankar kinhekar
Father's Name: shankar kinhekar
House Number : 263
Age : 30 Gender : Male
Photo Available

419 ZCN7140361
Name : SUCHIT MESHRAM
Father's Name: MAHADEVARAO MESHRAM
House Number : 265
Age : 33 Gender : Male
Photo Available

420 CZM0807818
Name : Meerabai Mahadev Meshram
Husband's Name: Mahadev Meshram
House Number : 311
Age : 62 Gender : Female
Photo Available

421 ZCN7617475
Name : Swastik Ravindra Madavi
Father's Name: Ravindra Madavi
House Number : 336
Age : 23 Gender : Male
Photo Available

422 ZCN7072267
Name : arvind raghunath meshram
Father's Name: raghunath meshram
House Number : 456
Age : 33 Gender : Male
Photo Available

423 ZCN7012610
Name : sumit narayan chinchalkar
Father's Name: narayan chinchalkar
House Number : 462
Age : 30 Gender : Male
Photo Available

424 ZCN7028921
Name : nikhil babarao vadafale
Father's Name: babarao vadafale
House Number : 536
Age : 27 Gender : Male
Photo Available

425 CZM0807784
Name : Varsha Ramdas Kove
Husband's Name: Ramdas Kove
House Number : 1103
Age : 42 Gender : Female
Photo Available

426 CZM0807792
Name : Latabai Babarao Kove
Husband's Name: Babarao Kove
House Number : 1103
Age : 42 Gender : Female
Photo Available

427 ZCN7725187
Name : Abhijit Chinchalakar
Father's Name: Ramesh Chinchalakar
House Number : 41
Age : 25 Gender : Male
Photo Available

428 ZCN7725195
Name : Vaishnavi Chinchalakar
Father's Name: Ramesh Chinchalakar
House Number : 41
Age : 28 Gender : Female
Photo Available

429 ZCN7811839
Name : Aasha Meshram
Husband's Name: Ganesh Meshram
House Number : 62
Age : 38 Gender : Female
Photo Available

430 ZCN7868383
Name : Lina Sontake
Husband's Name: Kishor Sontake
House Number : 103
Age : 38 Gender : Female
Photo Available

431 ZCN7890122
Name : Pratik Raut
Father's Name: Anil Raut
House Number : 143
Age : 22 Gender : Male
Photo Available

432 ZCN7893274
Name : Shahil Shahare
Father's Name: Vijya Shahare
House Number : 48
Age : 20 Gender : Male
Photo Available

433 ZCN7928443
Name : LALITA LAXMAN
Husband's Name: LAXMAN TEKAM
House Number : pahur e
Age : 30 Gender : Female
Photo Available

434 ZCN8172397
Name : Mayuri Bagmare
Husband's Name: Pratik Bagmare
House Number : 8
Age : 28 Gender : Female
Photo Available

435 ZCN8185233
Name : Payal Kove
Husband's Name: Ritesh Kove
House Number : 18
Age : 20 Gender : Female
Photo Available

436 ZCN8186470
Name : Joshna Meshram
Husband's Name: Suchit Meshram
House Number : 265
Age : 35 Gender : Female
Photo Available

437 ZCN8188757

Name : Ashish Kove
Mother's Name: Rambhau Kove
House Number : 11
Age : 22 Gender : Male

Photo Available

438 ZCN8294969

Name : Vaishnavi Kove
Husband's Name: Khushal Kove
House Number : 71
Age : 24 Gender : Female

Photo Available

439 ZCN6653562
Name : Chandrakala Kavadu Chikram
Husband's Name: KAVADU
House Number :
Age : 68 Gender : Female
Photo Available

440 ZCN6549455
Name : RANI RAMESH ATRAM
Husband's Name: RAMESH ATRAM
House Number :
Age : 36 Gender : Female
Photo Available

441 ZCN6889257
Name : Sunita Ankush Atram
Husband's Name: Ankush Atram
House Number :
Age : 30 Gender : Female
Photo Available

442 ZCN6798714
Name : Nilkesh Vishnu Kokande
Father's Name: Vishnu Kokande
House Number :
Age : 30 Gender : Male
Photo Available

443 ZCN6889281
Name : Shital Vilas Madavi
Husband's Name: Vilas Madavi
House Number :
Age : 32 Gender : Female
Photo Available

444 ZCN6798698
Name : Kavita Shankar Madavi
Husband's Name: Shankar Madavi
House Number :
Age : 30 Gender : Female
Photo Available

445 ZCN6798706
Name : Nilesh Nagorao Madavi
Father's Name: Nagorao Madavi
House Number :
Age : 28 Gender : Male
Photo Available

446 ZCN6889299
Name : dilip Govinda Meshram
Father's Name: Govinda Meshram
House Number :
Age : 37 Gender : Male
Photo Available

447 ZCN6457444
Name : Roshan Maroti Meshram
Father's Name: Maroti Meshram
House Number :
Age : 35 Gender : Male
Photo Available

448 ZCN6889307
Name : Sangita Dilip Meshram
Husband's Name: Dilip Meshram
House Number :
Age : 34 Gender : Female
Photo Available

449 ZCN6457436
Name : Varsha Sunil Meshram
Husband's Name: Sunil Meshram
House Number :
Age : 32 Gender : Female
Photo Available

450 ZCN6549430
Name : RESHMA SANTOSH PARCHAKE
Husband's Name: SANTOSH PARCHAKE
House Number :
Age : 31 Gender : Female
Photo Available

451 ZCN6457428
Name : Geeta Vilas Soyam
Husband's Name: Vilas Soyam
House Number :
Age : 35 Gender : Female
Photo Available

452 ZCN6889273
Name : Laxmi Raghunath Surpam
Husband's Name: Raghunath Surpam
House Number :
Age : 47 Gender : Female
Photo Available

453 ZCN6457451
Name : Arvind Ramji Surpam
Father's Name: Ramji Surpam
House Number :
Age : 39 Gender : Male
Photo Available

454 ZCN6889315
Name : Pravin Raghunath Surpam
Father's Name: Raghunath Surpam
House Number :
Age : 30 Gender : Male
Photo Available

455 ZCN6889240
Name : Manda Ganesh uike
Husband's Name: Ganesh uike
House Number :
Age : 33 Gender : Female
Photo Available

456 ZCN7106511
Name : vaishali chikaram
Husband's Name: atul chikaram
House Number : 01
Age : 34 Gender : Female
Photo Available

457 ZCN7002066
Name : MANOJ KISAN TUMRAM
Father's Name: KISAN TUMRAM
House Number : 006
Age : 32 Gender : Male
Photo Available

458 ZCN6996359
Name : arvind shriram gedam
Father's Name: shriram gedam
House Number : 25
Age : 33 Gender : Male
Photo Available

459 ZCN6973986
Name : Vishali ashish uike
Husband's Name: ashish uike
House Number : 25
Age : 38 Gender : Female
Photo Available

460 CZM1649284
Name : Anil Yadavrao Kove
Father's Name: Yadavrao Kove
House Number : 30
Age : 57 Gender : Male
Photo Available

461 CZM0808618
Name : Jyoti Anil Kove
Husband's Name: Anil Kove
House Number : 30
Age : 42 Gender : Female
Photo Available

462 ZCN7012628
Name : maya mohan madavi
Husband's Name: mohan madavi
House Number : 032
Age : 55 Gender : Female
Photo Available

463 ZCN4109500
Name : Manisha Gajanan Vaghafale
Husband's Name: Gajanan Vaghafale
House Number : 43
Age : 39 Gender : Female
Photo Available

464 ZCN6954275
Name : Akshay Pundlik Gedam
Father's Name: Pundlik Gedam
House Number : 45
Age : 28 Gender : Male
Photo Available

465 ZCN6996904
Name : shubham sanjay pendor
Father's Name: sanjay pendor
House Number : 55
Age : 27 Gender : Male
Photo Available

466 ZCN7278229
Name : Sita Bai Rama Dhurve
Husband's Name: Rama Dhurve
House Number : 56
Age : 71 Gender : Female
Photo Available

467 CZM0834168
Name : Sanjay Jayatuji Gedam
Father's Name: Jayatuji Gedam
House Number : 57
Age : 44 Gender : Male
Photo Available

468 ZCN7278245
Name : Shanta Chandrabhan Yelure
Husband's Name: Chandrabhan Yelure
House Number : 57
Age : 61 Gender : Female
Photo Available

469 CZM0833657
Name : Anil Chandrabhan Yelure
Others: Chandrabhan Yelure
House Number : 57
Age : 44 Gender : Male
Photo Available

470 ZCN7278252
Name : Manda Manohar Sarulakar
Husband's Name: Manohar Sarulakar
House Number : 58
Age : 73 Gender : Female
Photo Available

471 ZCN7278260
Name : Nagorav Madhav Kokande
Father's Name: Madhav Kokande
House Number : 59
Age : 63 Gender : Male
Photo Available

472 ZCN7278278
Name : Mandabai Nagorav Kokande
Husband's Name: Nagorav Kokande
House Number : 59
Age : 57 Gender : Female
Photo Available

473 ZCN7278674
Name : Shriram Bhikaji Gedam
Father's Name: Bhikaji Gedam
House Number : 60
Age : 56 Gender : Male
Photo Available

474 CZM0833632
Name : Santosh Lakhma Gedam
Father's Name: Lakhma Gedam
House Number : 62
Age : 40 Gender : Male
Photo Available

475 ZCN7278286
Name : Yashodabai Rama Meshram
Husband's Name: Rama Meshram
House Number : 62
Age : 65 Gender : Female
Photo Available

476 CZM0807743
Name : Ganesh Rama Meshram
Father's Name: Rama Meshram
House Number : 62
Age : 42 Gender : Male
Photo Available

477 ZCN6381396
Name : Surekha Mahadev Madavi
Husband's Name: Mahadev Madavi
House Number : 63
Age : 51 Gender : Female
Photo Available

478 ZCN7278294
Name : Kisan Dashrath Tumaram
Father's Name: Dashrath Tumaram
House Number : 64
Age : 62 Gender : Male
Photo Available

479 ZCN7278302
Name : Mandabai Kisan Tumaram
Husband's Name: Kisan Tumaram
House Number : 64
Age : 58 Gender : Female
Photo Available

480 ZCN4109492
Name : Pramod Kisan Tumaram
Father's Name: Kisan Tumaram
House Number : 64
Age : 36 Gender : Male
Photo Available

481 ZCN0397235
Name : Bapurao Shankar Madavi
Father's Name: Shankar Madavi
House Number : 65
Age : 99 Gender : Male
Photo Available

482 ZCN0397259
Name : Vasanta Bapurao Madavi
Father's Name: Bapurao Madavi
House Number : 65
Age : 52 Gender : Male
Photo Available

483 ZCN7278310
Name : Ashok Bapurao Madavi
Father's Name: Bapurao Madavi
House Number : 65
Age : 66 Gender : Male
Photo Available

484 ZCN7278328
Name : Suman Ashok Madavi
Husband's Name: Ashok Madavi
House Number : 65
Age : 58 Gender : Female
Photo Available

485 ZCN0397227
Name : Nagorav Bapurao Madavi
Father's Name: Bapurao Madavi
House Number : 65
Age : 55 Gender : Male
Photo Available

486 CZM0806570
Name : Sandeep Ajabrao Madavi
Father's Name: Ajabrao Madavi
House Number : 65
Age : 41 Gender : Male
Photo Available

487 CZM0807321
Name : Devidas Laxman Meshram
Father's Name: Laxman Meshram
House Number : 65
Age : 44 Gender : Male
Photo Available

488 CZM0807156
Name : Sonba Laxman Meshram
Father's Name: Laxman Meshram
House Number : 65
Age : 42 Gender : Male
Photo Available

489 ZCN5274162
Name : Sarika Sonba Meshram
Husband's Name: Sonba Meshram
House Number : 65
Age : 34 Gender : Female
Photo Available

490 ZCN7278419
Name : Laxmi Bai Jayantu Gedam
Husband's Name: Jayantu Gedam
House Number : 66
Age : 71 Gender : Female
Photo Available

491 CZM0833905
Name : Kavita Sanjay Gedam
Husband's Name: Sanjay Gedam
House Number : 66
Age : 42 Gender : Female
Photo Available

492 ZCN7278336
Name : Bhaurav Krishna Madavi
Father's Name: Krishna Madavi
House Number : 66
Age : 71 Gender : Male
Photo Available

493 ZCN7278344
Name : Laxmi Bai Bhaurav Madavi
Husband's Name: Bhaurav Madavi
House Number : 66
Age : 66 Gender : Female
Photo Available

494 CZM1648757
Name : Vandana Shravan Madavi
Husband's Name: Shravan Madavi
House Number : 66
Age : 52 Gender : Female
Photo Available

495 ZCN1306539
Name : Shankar Bhaurao Madavi
Father's Name: Bhaurao Madavi
House Number : 66
Age : 44 Gender : Male
Photo Available

496 CZM1649193
Name : Parvatibai Lakhma Gedam
Husband's Name: Lakhma Gedam
House Number : 68
Age : 59 Gender : Female
Photo Available

497 ZCN7278351
Name : Anjanabai Sham Rao Madavi
Husband's Name: Sham Rao Madavi
House Number : 69
Age : 71 Gender : Female
Photo Available

498 ZCN0397326
Name : Shravan Sham Rao Madavi
Father's Name: Sham Rao Madavi
House Number : 69
Age : 52 Gender : Male
Photo Available

499 ZCN7278369
Name : Suman Vitthal Meshram
Husband's Name: Vitthal Meshram
House Number : 70
Age : 68 Gender : Female
Photo Available

500 CZM0806604
Name : Devanand Vitthal Meshram
Others: Vitthal Meshram
House Number : 70
Age : 42 Gender : Male
Photo Available

501 ZCN5154778
Name : Nagurav Vasanta Kove
Father's Name: Vasanta Kove
House Number : 71
Age : 42 Gender : Male
Photo Available

502 ZCN7278377
Name : Ajab Krishna Madavi
Father's Name: Krishna Madavi
House Number : 71
Age : 64 Gender : Male
Photo Available

503 ZCN7278385
Name : Yenubai Ajab Madavi
Husband's Name: Ajab Madavi
House Number : 71
Age : 59 Gender : Female
Photo Available

504 CZM0833798
Name : Sunil Ajab Madavi
Others: Ajab Madavi
House Number : 71
Age : 42 Gender : Male
Photo Available

505 ZCN7278427
Name : Ashabai Soma Gedam
Husband's Name: Soma Gedam
House Number : 73
Age : 62 Gender : Female
Photo Available

506 ZCN1306901
Name : Anil Soma Gedam
Others: Soma Gedam
House Number : 73
Age : 43 Gender : Male
Photo Available

507 ZCN6954382
Name : rita sham kinnake
Husband's Name: sham kinnake
House Number : 75
Age : 39 Gender : Female
Photo Available

508 ZCN7278435
Name : Laxman Sunga Meshram
Father's Name: Sunga Meshram
House Number : 81
Age : 53 Gender : Male
Photo Available

509 CZM0834994
Name : Namdev Sunga Meshram
Father's Name: Sunga Meshram
House Number : 81
Age : 50 Gender : Male
Photo Available

510 CZM0835009
Name : Surekha Namdev Meshram
Husband's Name: Namdev Meshram
House Number : 81
Age : 44 Gender : Female
Photo Available

511 CZM0807420
Name : Sunita Laxman Meshram
Husband's Name: Laxman Meshram
House Number : 81
Age : 44 Gender : Female
Photo Available

512 CZM0810176
Name : Amol Vasudev Uike
Father's Name: Vasudev Uike
House Number : 81
Age : 41 Gender : Male
Photo Available

513 CZM0807966
Name : Sanjay Namdev Kulsange
Father's Name: Namdev Kulsange
House Number : 82
Age : 52 Gender : Male
Photo Available

514 CZM0808162
Name : Shobha Sanjay Kulsange
Husband's Name: Sanjay Kulsange
House Number : 82
Age : 43 Gender : Female
Photo Available

515 ZCN7717952
Name : Rama Kove
Father's Name: Anil Kove
House Number : 83
Age : 21 Gender : Male
Photo Available

516 ZCN7278450
Name : Yenutai Ashok Kulsange
Husband's Name: Ashok Kulsange
House Number : 83
Age : 56 Gender : Female
Photo Available

517 CZM0833772
Name : Vijay Damadu Kulsange
Father's Name: Damadu Kulsange
House Number : 83
Age : 55 Gender : Male
Photo Available

518 CZM0808600
Name : Chanda Vijay Kulsange
Husband's Name: Vijay Kulsange
House Number : 83
Age : 44 Gender : Female
Photo Available

519 ZCN4109518
Name : Atul Ashok Kulsange
Father's Name: Ashok Kulsange
House Number : 83
Age : 36 Gender : Male
Photo Available

520 CZM0834317
Name : Chandrakala Vilas Kove
Husband's Name: Vilas Kove
House Number : 84
Age : 44 Gender : Female
Photo Available

521 ZCN7687668
Name : SHAM VASANTA KOVE
Father's Name: VASANTA KHUSHAL KOVE
House Number : 84
Age : 36 Gender : Male
Photo Available

522 ZCN7617947
Name : Sushama Vilas Kove
Father's Name: vilas kove
House Number : 84
Age : 24 Gender : Female
Photo Available

523 ZCN7278468
Name : Mandabai Yadav Kove
Husband's Name: Yadav Kove
House Number : 84
Age : 71 Gender : Female
Photo Available

524 ZCN7278484
Name : Shakuntala Vasanta Kove
Husband's Name: Vasanta Kove
House Number : 84
Age : 66 Gender : Female
Photo Available

525 ZCN0397497
Name : Anusaya Vasanta Kove
Husband's Name: Vasanta Kove
House Number : 84
Age : 61 Gender : Female
Photo Available

526 ZCN7278476
Name : Vilas Yadav Kove
Father's Name: Yadav Kove
House Number : 84
Age : 51 Gender : Male
Photo Available

527 ZCN7278492
Name : Gyneshavar Ganpat Ade
Father's Name: Ganpat Ade
House Number : 86
Age : 76 Gender : Male
Photo Available

528 ZCN7278500
Name : Vimal Gyneshavar Ade
Husband's Name: Gyneshavar Ade
House Number : 86
Age : 71 Gender : Female
Photo Available

529 CZM0833319
Name : Rajendra Dynaneshvar Ade
Father's Name: Dynaneshvar Ade
House Number : 86
Age : 48 Gender : Male
Photo Available

530 CZM0806505
Name : Vijay Dynaneshvar Ade
Father's Name: Dynaneshvar Ade
House Number : 86
Age : 46 Gender : Male
Photo Available

531 CZM1649219
Name : Suman Gujab Kinake
Husband's Name: Gujab Kinake
House Number : 87
Age : 72 Gender : Female
Photo Available

532 CZM2660009
Name : Gujab Hanumant Kinake
Father's Name: Hanumant Kinake
House Number : 87
Age : 71 Gender : Male
Photo Available

533 ZCN1800200
Name : Umesh Gujabarav Kinhake
Father's Name: Gujabarav Kinhake
House Number : 87
Age : 45 Gender : Female
Photo Available

534 ZCN6955157
Name : raman pandurang gedam
Father's Name: pandurang gedam
House Number : 88
Age : 38 Gender : Male
Photo Available

535 ZCN7278518
Name : Vasudev Nago Uike
Father's Name: Nago Uike
House Number : 88
Age : 66 Gender : Male
Photo Available

536 ZCN7278526
Name : Sundarabai Vasudev Uike
Husband's Name: Vasudev Uike
House Number : 88
Age : 61 Gender : Female
Photo Available

537 ZCN1306612
Name : Ashish Vasudev Uike
Father's Name: Vasudev Uike
House Number : 88
Age : 37 Gender : Male
Photo Available

538 CZM0834366
Name : Laxman Tukaram Gedam
Father's Name: Tukaram Gedam
House Number : 89a
Age : 47 Gender : Male
Photo Available

539 CZM0808519
Name : Kavita Maroti Kove
Husband's Name: Maroti Kove
House Number : 89a
Age : 48 Gender : Female
Photo Available

540 ZCN7655103
Name : PUJA NITIN MADAVI
Husband's Name: NITIN MOHAN MADAVI
House Number : 90
Age : 28 Gender : Female
Photo Available

541 ZCN7278559
Name : Mohan Dama Madavi
Father's Name: Dama Madavi
House Number : 90
Age : 69 Gender : Male
Photo Available

542 ZCN7278575
Name : Chhagan Dama Madavi
Father's Name: Dama Madavi
House Number : 90
Age : 60 Gender : Male
Photo Available

543 ZCN7278583
Name : Rekha Chhagan Madavi
Husband's Name: Chhagan Madavi
House Number : 90
Age : 54 Gender : Female
Photo Available

544 ZCN7278567
Name : Kailash Dama Madavi
Father's Name: Dama Madavi
House Number : 90
Age : 51 Gender : Male
Photo Available

545 ZCN4109534
Name : Nitin Mohan Madavi
Father's Name: Mohan Madavi
House Number : 90
Age : 38 Gender : Male
Photo Available

546 ZCN5274139
Name : Satish Chagan Madavi
Father's Name: Chagan Madavi
House Number : 90
Age : 34 Gender : Male
Photo Available

547 ZCN5274170
Name : Rupesh Mohan Madavi
Father's Name: Mohan Madavi
House Number : 90
Age : 33 Gender : Male
Photo Available

548 ZCN6959100
Name : roshan chagan madavi
Father's Name: chagan madavi
House Number : 90
Age : 33 Gender : Male
Photo Available

549 CZM0835124
Name : Nitin Waman Davapure
Father's Name: Waman Davapure
House Number : 91
Age : 41 Gender : Male
Photo Available

550 ZCN7278609
Name : She M Altaf M Basheer
Father's Name: M Basheer
House Number : 92
Age : 76 Gender : Male
Photo Available

551 ZCN0397714
Name : She M Sajeed M Altaf
Father's Name: M Altaf
House Number : 92
Age : 49 Gender : Male
Photo Available

552 ZCN7278658
Name : Samsuddin Anwar Ali Kothadiya
Father's Name: Anwar Ali Kothadiya
House Number : 95
Age : 57 Gender : Male
Photo Available

553 CZM1649557
Name : Sadru Anwarali Kothadiya
Others: Anwarali Kothadiya
House Number : 95
Age : 48 Gender : Male
Photo Available

554 CZM0833640
Name : Shobha Nagorav Madavi
Husband's Name: Nagorav Madavi
House Number : 95
Age : 48 Gender : Female
Photo Available

555 CZM1648740
Name : Daulat Bapurao Madavi
Others: Bapurao Madavi
House Number : 95
Age : 46 Gender : Male
Photo Available

556 ZCN4109542
Name : Varsha Vijay Soyam
Husband's Name: Vijay Soyam
House Number : 103
Age : 38 Gender : Female
Photo Available

557 ZCN4109559
Name : Arun Baliram Bavane
Father's Name: Baliram Bavane
House Number : 104
Age : 38 Gender : Male
Photo Available

558 ZCN6289409
Name : Nagorao Sukhadeorao Gedam
Father's Name: Sukhadeorao Gedam
House Number : 114
Age : 54 Gender : Male
Photo Available

559 ZCN7627292
Name : sakshi kulasange
Father's Name: sanjay kulasange
House Number : 146
Age : 25 Gender : Female
Photo Available

560 ZCN7632094
Name : sachita gedam
Husband's Name: arvind gedam
House Number : 148
Age : 28 Gender : Female
Photo Available

561 ZCN7072234
Name : vishal ramlal atram
Father's Name: ramlal atram
House Number : 156
Age : 32 Gender : Male
Photo Available

562 ZCN6922132
Name : sham shambhu parchake
Father's Name: shambhu parchake
House Number : 181
Age : 31 Gender : Male
Photo Available

563 ZCN6921811
Name : NIKITA RAM PARCHAKE
Husband's Name: RAM PARCHAKE
House Number : 184
Age : 27 Gender : Female
Photo Available

564 ZCN7140981
Name : surendra meshram
Father's Name: laxman meshram
House Number : 200
Age : 26 Gender : Male
Photo Available

565 ZCN7140957
Name : asha gedam
Husband's Name: meshram gedam
House Number : 203
Age : 38 Gender : Female
Photo Available

566 ZCN7140999
Name : mangesh kokande
Father's Name: nagorao kokande
House Number : 203
Age : 28 Gender : Male
Photo Available

567 ZCN7140973
Name : praful meshram
Father's Name: laxman meshram
House Number : 236
Age : 26 Gender : Male
Photo Available

568 ZCN7141013
Name : DIPA KOKANDE
Husband's Name: MANGESH KOKANDE
House Number : 256
Age : 33 Gender : Female
Photo Available

569 CZM0834325
Name : Indira Pundlik Gedam
Husband's Name: Pundlik Gedam
House Number : 260
Age : 54 Gender : Female
Photo Available

570 ZCN7617368
Name : Tejashvini Pundalik Gedam
Father's Name: Pundalik Gedam
House Number : 260
Age : 24 Gender : Female
Photo Available

571 ZCN7278666
Name : Pundlik Tukaram Gedam
Father's Name: Tukaram Gedam
House Number : 260
Age : 59 Gender : Male
Photo Available

572 ZCN7026412
Name : vina subhash gedam
Husband's Name: subhash gedam
House Number : 263
Age : 32 Gender : Female
Photo Available

573 ZCN7026461
Name : subhash shriram gedam
Father's Name: shriram gedam
House Number : 265
Age : 35 Gender : Male
Photo Available

574 CZM0833855
Name : Vimal Shriram Gedam
Husband's Name: Shriram Gedam
House Number : 295
Age : 57 Gender : Female
Photo Available

575 CZM0809087
Name : Jivan Pandurang Gedam
Father's Name: Pandurang Gedam
House Number : 295
Age : 40 Gender : Male
Photo Available

576 ZCN6954705
Name : Ravina Jivan Gedam
Husband's Name: Jivan Gedam
House Number : 295
Age : 30 Gender : Female
Photo Available

577 ZCN6958417
Name : piyush bhagawan kotanake
Father's Name: bhagawan kotanake
House Number : 326
Age : 31 Gender : Male
Photo Available

578 CZM1649540
Name : Sameera Shamsuddin Kothadiya
Husband's Name: Shamsuddin Kothadiya
House Number : 951
Age : 48 Gender : Female
Photo Available

579 ZCN7725096
Name : Ishvara Kokande
Husband's Name: Rupesh Kokande
House Number : 261
Age : 25 Gender : Female
Photo Available

580 ZCN7751035
Name : Jyotsana Madavi
Husband's Name: Subhash Madavi
House Number : 249
Age : 34 Gender : Female
Photo Available

581 ZCN7787963
Name : seema vasudev more
Father's Name: vasudev more
House Number : pahur izara
Age : 23 Gender : Female
Photo Available

582 ZCN7872856
Name : Sanchita Gedam
Husband's Name: Arvinda Gedam
House Number : 25
Age : 28 Gender : Female
Photo Available

583 ZCN7877137
Name : Nikita Kulsange
Husband's Name: Sachin Kulsange
House Number : 104
Age : 33 Gender : Female
Photo Available

584 ZCN7877160
Name : Diksha Vijay
Father's Name: Vijay Kulsange
House Number : 102
Age : 24 Gender : Female
Photo Available

585 ZCN7877194
Name : Puja Kulsange
Husband's Name: Atul Kulasange
House Number : 105
Age : 31 Gender : Female
Photo Available

586 ZCN7877210
Name : Kunal Kulsange
Father's Name: Vijay Kulsange
House Number : 102
Age : 20 Gender : Male
Photo Available

587 ZCN7880644
Name : Akash Madavi
Father's Name: Nagorao Madavi
House Number : 103
Age : 26 Gender : Male
Photo Available

588 ZCN7880651
Name : Om Madavi
Father's Name: Vasant Madavi
House Number : 102
Age : 20 Gender : Male
Photo Available

589 ZCN7902836

Name : Shweta Kove
Husband's Name: Amol Kove
House Number : 4
Age : 32 Gender : Female

Photo Available

590 ZCN7902802

Name : Roshana Kove
Husband's Name: Amit Kove
House Number : 1
Age : 28 Gender : Female

Photo Available

591 ZCN6457477
Name : Swapnil Maroti Madavi
Father's Name: Maroti Madavi
House Number :
Age : 35 Gender : Male
Photo Available

592 ZCN6653570
Name : TEJASWINI SIDHARTH DAVPURE
Father's Name: SIDHARTH DAVPURE
House Number :
Age : 31 Gender : Female
Photo Available

593 ZCN6457469
Name : Akash Prakash Kesalekar
Father's Name: Prakash Kesalekar
House Number :
Age : 33 Gender : Male
Photo Available

594 ZCN6318950
Name : Sudha Dasharth Sabharkar
Husband's Name: Dasharth
House Number :
Age : 52 Gender : Female
Photo Available

595 ZCN6549471
Name : DHARATI SACHIN SONTAKKE
Husband's Name: SACHIN SONTAKKE
House Number :
Age : 34 Gender : Female
Photo Available

596 ZCN6549463
Name : AMAR RAMESH SONTAKKE
Father's Name: RAMESH SONTAKKE
House Number :
Age : 31 Gender : Male
Photo Available

597 ZCN6549497
Name : DINESH MINABAI THUL
Father's Name: MINABAI THUL
House Number :
Age : 34 Gender : Male
Photo Available

598 ZCN6318927
Name : Rupesh Mohan Thul
Father's Name: Mohan
House Number :
Age : 31 Gender : Male
Photo Available

599 ZCN7537103
Name : PRATIKSHA KAMBALE
Father's Name: SURESH KAMBALE
House Number : 01
Age : 28 Gender : Female
Photo Available

600 ZCN7536659
Name : UJWALA KAMBALE
Father's Name: UTTAM KAMBALE
House Number : 01
Age : 27 Gender : Female
Photo Available

601 ZCN7536642
Name : PRASHIK KAMBALE
Father's Name: SURESH KAMBALE
House Number : 01
Age : 26 Gender : Male
Photo Available

602 ZCN7105646
Name : kadanbari maske
Father's Name: fulchand maske
House Number : 01
Age : 31 Gender : Female
Photo Available

603 ZCN7537509
Name : MANISHA NAGRALE
Husband's Name: SACHIN NAGRALE
House Number : 01
Age : 37 Gender : Female
Photo Available

604 ZCN7537079
Name : JANVHI NAGRALE
Father's Name: GULAB NAGRALE
House Number : 01
Age : 25 Gender : Female
Photo Available

605 ZCN7537608
Name : VIKAS SHAMBHARKAR
Father's Name: SURESH SHAMBHARKAR
House Number : 01
Age : 26 Gender : Male
Photo Available

606 ZCN7003502
Name : ashitosh nagorao gedam
Father's Name: nagorao gedam
House Number : 52
Age : 28 Gender : Male
Photo Available

607 ZCN6955207
Name : jaya rahul Shambharkar
Husband's Name: rahul shambharkar
House Number : 56
Age : 29 Gender : Female
Photo Available

608 ZCN6955215
Name : uma santosh shambharkar
Husband's Name: santosh shambharkar
House Number : 58
Age : 36 Gender : Female
Photo Available

609 ZCN6955132
Name : prakash nanaji shambharkar
Father's Name: nanaji shambharkar
House Number : 58
Age : 31 Gender : Male
Photo Available

610 ZCN6955223
Name : ashay siddharth dawpure
Father's Name: siddharth dawpure
House Number : 69
Age : 28 Gender : Male
Photo Available

611 ZCN7278682
Name : Anusaya Madhav Naik
Husband's Name: Madhav Naik
House Number : 74
Age : 86 Gender : Female
Photo Available

612 ZCN1307032
Name : Ashok Madhav Naik
Father's Name: Madhav Naik
House Number : 74
Age : 47 Gender : Male
Photo Available

613 ZCN4109351
Name : Sukedani Ashok Naik
Husband's Name: Ashok Naik
House Number : 74
Age : 38 Gender : Female
Photo Available

614 ZCN0397813
Name : Waman Mahadev Davapure
Father's Name: Mahadev Davapure
House Number : 75
Age : 68 Gender : Male
Photo Available

615 ZCN0397821
Name : Sheela Waman Davapure
Husband's Name: Waman Davapure
House Number : 75
Age : 62 Gender : Female
Photo Available

616 ZCN1306992
Name : Shubhangi Waman Davapure
Father's Name: Waman Davapure
House Number : 75
Age : 36 Gender : Female
Photo Available

617 ZCN4109336
Name : Tushar Waman Davapure
Father's Name: Waman Davapure
House Number : 75
Age : 35 Gender : Male
Photo Available

618 ZCN7278690
Name : Sidhdathar Mahadev Davapure
Father's Name: Mahadev Davapure
House Number : 76
Age : 63 Gender : Male
Photo Available

619 ZCN7278708
Name : Suvanar Sidhdathar Davapure
Husband's Name: Sidhdathar Davapure
House Number : 76
Age : 57 Gender : Female
Photo Available

620 ZCN5274154
Name : Sneha Sidhartha Davpure
Father's Name: Sidhartha Davpure
House Number : 76
Age : 33 Gender : Female
Photo Available

621 CZM0834846
Name : Bhimrao Laxmanrao Davapure
Father's Name: Laxmanrao Davapure
House Number : 78
Age : 66 Gender : Male
Photo Available

622 ZCN7278716
Name : Mayabai Bhimrao Davapure
Husband's Name: Bhimrao Davapure
House Number : 78
Age : 61 Gender : Female
Photo Available

623 CZM1647940
Name : Prashant Bhimrao Davapure
Father's Name: Bhimrao Davapure
House Number : 78
Age : 45 Gender : Male
Photo Available

624 CZM0808360
Name : Vishant Bhimrao Davapure
Others: Bhimrao Davapure
House Number : 78
Age : 44 Gender : Male
Photo Available

625 ZCN5274188
Name : Hina Vishant Davpure
Husband's Name: Vishant Davpure
House Number : 78
Age : 34 Gender : Female
Photo Available

626 CZM0834481
Name : Sandeep Yograj Kesalekar
Others: Yograj Kesalekar
House Number : 78
Age : 42 Gender : Male
Photo Available

627 CZM0806778
Name : Gajanan Ramdas Atram
Others: Ramdas Atram
House Number : 79
Age : 46 Gender : Male
Photo Available

628 CZM0806760
Name : Devanand Ramdas Atram
Others: Ramdas Atram
House Number : 79
Age : 48 Gender : Male
Photo Available

629 CZM1648484
Name : Gautam Kavdu Gayakwad
Father's Name: Kavdu Gayakwad
House Number : 79
Age : 68 Gender : Male
Photo Available

630 ZCN7278724
Name : Vimlabai Gautam Gayakwad
Husband's Name: Gautam Gayakwad
House Number : 79
Age : 62 Gender : Female
Photo Available

631 ZCN6959043
Name : nisha nitin dawapure
Husband's Name: nitin dawapure
House Number : 91
Age : 30 Gender : Female
Photo Available

632 ZCN7661986
Name : ANANTA YOGARAJ KESALEKAR
Father's Name: YOGARAJ MAROTI KESALEKAR
House Number : 96
Age : 32 Gender : Male
Photo Available

633 ZCN7003510
Name : harshal nagorao gedam
Father's Name: nagorao gedam
House Number : 96
Age : 30 Gender : Male
Photo Available

634 ZCN0397912
Name : Yograj Maroti Kesalekar
Father's Name: Maroti Kesalekar
House Number : 96
Age : 70 Gender : Male
Photo Available

635 ZCN7279607
Name : Rekha P Rakesh Kesalekar
Husband's Name: P Rakesh Kesalekar
House Number : 96
Age : 52 Gender : Female
Photo Available

636 ZCN6959050
Name : vikas prakash kesalekar
Father's Name: prakash kesalekar
House Number : 96
Age : 30 Gender : Male
Photo Available

637 CZM0834499
Name : Ratnamala Yograj Kesalekar
Husband's Name: Yograj Kesalekar
House Number : 97
Age : 65 Gender : Female
Photo Available

638 ZCN1307040
Name : Jagdish Yograj Kesalekar
Father's Name: Yograj Kesalekar
House Number : 97
Age : 36 Gender : Male
Photo Available

639 ZCN7279565
Name : Manik Maroti Kesalekar
Father's Name: Maroti Kesalekar
House Number : 98
Age : 76 Gender : Male
Photo Available

640 ZCN7279573
Name : Meerabai Manik Kesalekar
Husband's Name: Manik Kesalekar
House Number : 98
Age : 71 Gender : Female
Photo Available

641 ZCN7279581
Name : Vinod Manik Kesalekar
Father's Name: Manik Kesalekar
House Number : 98
Age : 54 Gender : Male
Photo Available

642 ZCN7279599
Name : Pramod Manik Kesalekar
Father's Name: Manik Kesalekar
House Number : 0
Age : 53 Gender : Male
Photo Available

643 ZCN7279847
Name : Ramdas Vithoba Atram
Father's Name: Vithoba Atram
House Number : 99
Age : 69 Gender : Male
Photo Available

644 ZCN7279615
Name : Pandurang Sukhdev Gedam
Father's Name: Sukhdev Gedam
House Number : 100
Age : 67 Gender : Male
Photo Available

645 CZM0808642
Name : Rukhmabai Pandurang Gedam
Husband's Name: Pandurang Gedam
House Number : 100
Age : 62 Gender : Female
Photo Available

646 CZM0809814
Name : Pawan Pandurang Gedam
Others: Pandurang Gedam
House Number : 100
Age : 42 Gender : Male
Photo Available

647 ZCN4109377
Name : Archana Pawan Gedam
Husband's Name: Pawan Gedam
House Number : 100
Age : 38 Gender : Female
Photo Available

648 CZM1649508
Name : Bhagavati Mahadev Kamble
Father's Name: Mahadev Kamble
House Number : 102
Age : 79 Gender : Male
Photo Available

649 CZM0833871
Name : Radha Bhagwati Kamble
Husband's Name: Bhagwati Kamble
House Number : 102
Age : 69 Gender : Female
Photo Available

650 CZM0833574
Name : Sunil Bhagwati Kamble
Father's Name: Bhagwati Kamble
House Number : 102
Age : 45 Gender : Male
Photo Available

651 ZCN1306976
Name : Anil Bhagwati Kamble
Father's Name: Bhagwati Kamble
House Number : 102
Age : 36 Gender : Male
Photo Available

652 CZM1648492
Name : Uttam Keshav Kamble
Father's Name: Keshav Kamble
House Number : 106
Age : 57 Gender : Male
Photo Available

653 ZCN7279631
Name : Purushottam Keshav Kamble
Father's Name: Keshav Kamble
House Number : 106
Age : 54 Gender : Male
Photo Available

654 ZCN7279649
Name : Baby Uttam Kamble
Husband's Name: Uttam Kamble
House Number : 106
Age : 53 Gender : Female
Photo Available

655 ZCN7279656
Name : Suresh Keshav Kamble
Father's Name: Keshav Kamble
House Number : 106
Age : 50 Gender : Male
Photo Available

656 CZM0834705
Name : Rekha Suresh Kamble
Husband's Name: Suresh Kamble
House Number : 106
Age : 49 Gender : Female
Photo Available

657 ZCN5274196
Name : Vikas Uttam Kamble
Father's Name: Uttam Kamble
House Number : 106
Age : 33 Gender : Male
Photo Available

658 ZCN6959084
Name : amolika goutam shambharakar
Husband's Name: goutam shambharakar
House Number : 107
Age : 35 Gender : Female
Photo Available

659 CZM0807412
Name : Rahul Vijay Shambharkar
Father's Name: Vijay Shambharkar
House Number : 107
Age : 43 Gender : Male
Photo Available

660 CZM0810234
Name : Gautam Vijay Shambharkar
Father's Name: Vijay Shambharkar
House Number : 107
Age : 40 Gender : Male
Photo Available

661 ZCN7279672
Name : Naresh Madhukar Thul
Father's Name: Madhukar Thul
House Number : 109
Age : 49 Gender : Male
Photo Available

662 CZM0807453
Name : Umesh Madhukar Thul
Father's Name: Madhukar Thul
House Number : 109
Age : 46 Gender : Male
Photo Available

663 ZCN1307016
Name : Sarika Naresh Thul
Husband's Name: Naresh Thul
House Number : 109
Age : 40 Gender : Female
Photo Available

664 ZCN7279698
Name : Sudhakar Chandrabhan Thul
Father's Name: Chand Rabhan Thul
House Number : 110
Age : 52 Gender : Male
Photo Available

665 CZM0810135
Name : Sandeep Ramesh Sontakke
Father's Name: Ramesh Son Takke
House Number : 110
Age : 41 Gender : Male
Photo Available

666 ZCN7279680
Name : Bhaskar Chand Rabhan Thul
Father's Name: Chand Rabhan Thul
House Number : 110
Age : 54 Gender : Male
Photo Available

667 ZCN1306364
Name : Arvina Bhaskar Thul
Husband's Name: Bhaskar Thul
House Number : 110
Age : 52 Gender : Female
Photo Available

668 CZM0834697
Name : Meenabai Mohan Thul
Husband's Name: Mohan Thul
House Number : 110
Age : 52 Gender : Female
Photo Available

669 CZM0834382
Name : Bapurao Chandrabha Thul
Others: Chandrabha Thul
House Number : 110
Age : 43 Gender : Male
Photo Available

670 CZM0809939
Name : Devchand Gangaram Maske
Father's Name: Gangaram Maske
House Number : 112
Age : 55 Gender : Male
Photo Available

671 CZM0806935
Name : Praveen Gangaram Maske
Others: Gangaram Maske
House Number : 112
Age : 42 Gender : Male
Photo Available

672 ZCN1306851
Name : Swati Praveen Maske
Husband's Name: Praveen Maske
House Number : 112
Age : 37 Gender : Female
Photo Available

673 CZM0809095
Name : Santosh Suresh Shambharkar
Father's Name: Suresh Shambharkar
House Number : 112
Age : 41 Gender : Male
Photo Available

674 ZCN0398102
Name : Shankar Sadashiv Maske
Father's Name: Sadashiv Maske
House Number : 113
Age : 73 Gender : Male
Photo Available

675 ZCN0398110
Name : Janabai Shankar Maske
Husband's Name: Shankar Maske
House Number : 113
Age : 69 Gender : Female
Photo Available

676 CZM0834432
Name : Bandu Shankar Maske
Father's Name: Shankar Maske
House Number : 113
Age : 49 Gender : Male
Photo Available

677 CZM0833939
Name : Manjulabai Vijay Shambharkar
Husband's Name: Vijay Shambharkar
House Number : 115
Age : 61 Gender : Female
Photo Available

678 CZM0833723
Name : Asha Vijay Shambharkar
Husband's Name: Vijay Shambharkar
House Number : 115
Age : 54 Gender : Female
Photo Available

679 ZCN7279722
Name : Dashrath Mahadev Shambharkar
Father's Name: Mahadev Shambharkar
House Number : 115
Age : 54 Gender : Male
Photo Available

680 ZCN7279623
Name : Shantabai Dhanpal Kamble
Husband's Name: Dhanpal Kamble
House Number : 116
Age : 72 Gender : Female
Photo Available

681 CZM1649516
Name : Vimal Milind Kamble
Others: Milind Kamble
House Number : 116
Age : 49 Gender : Female
Photo Available

682 CZM0834721
Name : Uma Arvind Kamble
Others: Arvind Kamble
House Number : 116
Age : 44 Gender : Female
Photo Available

683 CZM0808071
Name : Ramesh Sambha Kulsange
Father's Name: Sambha Kulsange
House Number : 117
Age : 50 Gender : Male
Photo Available

684 CZM0810051
Name : Gulab Dama Nagrale
Father's Name: Dama Nagrale
House Number : 118
Age : 54 Gender : Male
Photo Available

685 CZM0834820
Name : Savita Gulab Nagrale
Husband's Name: Gulab Nagrale
House Number : 118
Age : 46 Gender : Female
Photo Available

686 CZM0809574
Name : Kalpanabai Ramesh Khandalkar
Husband's Name: Ramesh Khandalkar
House Number : 119
Age : 47 Gender : Female
Photo Available

687 ZCN7279730
Name : Chintaman Dama Nagrale
Father's Name: Dama Nagrale
House Number : 119
Age : 61 Gender : Male
Photo Available

688 ZCN7279748
Name : Mangalabai Chintaman Nagrale
Husband's Name: Chintaman Nagrale
House Number : 119
Age : 56 Gender : Female
Photo Available

689 ZCN5016753
Name : Sachin Chintaman Nagrale
Father's Name: Chintaman Nagrale
House Number : 119
Age : 35 Gender : Male
Photo Available

690 ZCN1306711
Name : Pushpa Shriram Rathod
Husband's Name: Shriram Rathod
House Number : 119
Age : 47 Gender : Female
Photo Available

691 ZCN7279755
Name : Namdev Pisaram Bhagat
Father's Name: Pisaram Bhagat
House Number : 121
Age : 71 Gender : Male
Photo Available

692 CZM0833566
Name : Ramabai Bhagat
Husband's Name: Namdev Bhagat
House Number : 121
Age : 66 Gender : Female
Photo Available

693 ZCN1306869
Name : Aroon Pisaram Bhagat
Father's Name: Pisaram Bhagat
House Number : 121
Age : 57 Gender : Male
Photo Available

694 ZCN7279763
Name : Bayajabai Tulsiram Sontakke
Husband's Name: Tulsiram Sontakke
House Number : 123
Age : 90 Gender : Female
Photo Available

695 ZCN7279771
Name : Ramesh Tulsiram Sontakke
Father's Name: Tulsiram Sontakke
House Number : 123
Age : 66 Gender : Male
Photo Available

696 ZCN7279789
Name : Phoolabai Ramesh Sontakke
Husband's Name: Ramesh Sontakke
House Number : 123
Age : 60 Gender : Female
Photo Available

697 ZCN6760417
Name : Pawar Tabai Ramesh Sontakke
Father's Name: Ramesh Sontakke
House Number : 123
Age : 54 Gender : Female
Photo Available

698 CZM0834689
Name : Kishor Ramesh Sontakke
Father's Name: Ramesh Sontakke
House Number : 123
Age : 45 Gender : Male
Photo Available

699 CZM0806893
Name : Manoj Ramesh Sontakke
Others: Ramesh Sontakke
House Number : 123
Age : 43 Gender : Male
Photo Available

700 CZM0807560
Name : Suresh Vithoba Shambharkar
Father's Name: Vithoba Shambharkar
House Number : 124
Age : 61 Gender : Male
Photo Available

701 ZCN7279805
Name : Rekhabai Shambharkar
Husband's Name: Suresh Shambharkar
House Number : 124
Age : 58 Gender : Female
Photo Available

702 ZCN0398259
Name : Maduri Nana Shambharkar
Husband's Name: Nana Shambharkar
House Number : 124
Age : 51 Gender : Female
Photo Available

703 ZCN1306927
Name : Pradeep Suresh Shambharkar
Father's Name: Suresh Shambharkar
House Number : 124
Age : 37 Gender : Male
Photo Available

704 ZCN7160542
Name : diksha kambale
Father's Name: uttam kamable
House Number : 125
Age : 31 Gender : Female
Photo Available

705 ZCN4109344
Name : Sachin Siddharth Sontakke
Father's Name: Siddharth Sontakke
House Number : 127
Age : 38 Gender : Male
Photo Available

706 ZCN7279839
Name : Nana Vasudev Gedam
Father's Name: Vasudev Gedam
House Number : 128
Age : 70 Gender : Male
Photo Available

707 CZM0806547
Name : Mandabai Nana Gedam
Husband's Name: Nana Gedam
House Number : 128
Age : 63 Gender : Female
Photo Available

708 ZCN5154828
Name : Laxmi Kashiram Aatram
Husband's Name: Kashiram Aatram
House Number : 137a
Age : 52 Gender : Female
Photo Available

709 ZCN6959076
Name : vaishali anil kambale
Husband's Name: anil kambale
House Number : 146
Age : 28 Gender : Female
Photo Available

710 ZCN7140965
Name : ashwin bhagat
Father's Name: namadev bhagat
House Number : 203
Age : 32 Gender : Male
Photo Available

711 ZCN7017114
Name : vishakha umesh thul
Husband's Name: umesh thul
House Number : 698
Age : 44 Gender : Female
Photo Available

712 CZM0810184
Name : Maiyapi Devchand Maske
Husband's Name: Mina Maske
House Number : 1104
Age : 49 Gender : Female
Photo Available

713 ZCN7725153
Name : Pooja Kesalekar
Husband's Name: Jagdish Kesalekar
House Number : 97
Age : 26 Gender : Female
Photo Available

714 ZCN7831894
Name : Diksha Sontake
Husband's Name: Amar Sontake
House Number : 123
Age : 24 Gender : Female
Photo Available

715 ZCN7871973
Name : Manjusha Madavi
Husband's Name: Swapnil Madavi
House Number : 102
Age : 29 Gender : Female
Photo Available

716 ZCN7890049
Name : Prabodh Sontakke
Father's Name: Ankush Sontakke
House Number : 207
Age : 21 Gender : Male
Photo Available

717 ZCN6549539
Name : AVINASH SUKHADEO BHAGAT
Father's Name: SUKHADEO BHAGAT
House Number :
Age : 31 Gender : Male
Photo Available

718 ZCN6653588
Name : SANGITA Ambadas LONSAVALE
Husband's Name: Ambadas LONSAVALE
House Number :
Age : 38 Gender : Female
Photo Available

719 ZCN6549521
Name : AJAY VASANT MADAVI
Father's Name: VASANT MADAVI
House Number :
Age : 32 Gender : Male
Photo Available

720 ZCN6549513
Name : SURAJ PRABHAKAR SONTAKKE
Father's Name: PRABHAKAR SONTAKKE
House Number :
Age : 31 Gender : Male
Photo Available

721 ZCN7617392
Name : Subodh Ankush Sontakke
Father's Name: ankush sontake
House Number : 131
Age : 23 Gender : Male
Photo Available

722 ZCN7279888
Name : Kantabai Kisan Sontakke
Husband's Name: Kisan Sontakke
House Number : 131
Age : 80 Gender : Female
Photo Available

723 CZM0834358
Name : AMRAPALI ANKUSH SONTAKKE
Husband's Name: Ankush Sontakke
House Number : 131
Age : 43 Gender : Female
Photo Available

724 ZCN7279896
Name : Madhav Sambha Kulsange
Father's Name: Sambha Kulsange
House Number : 132
Age : 86 Gender : Male
Photo Available

725 CZM0833277
Name : Shankar Madhav Kulsange
Others: Madhav Kulsange
House Number : 132
Age : 56 Gender : Male
Photo Available

726 CZM0833384
Name : Raghunath Madhav Kulsange
Father's Name: Madhav Kulsange
House Number : 132
Age : 44 Gender : Male
Photo Available

727 CZM0807354
Name : Vanita Ramesh Kulsange
Husband's Name: Ramesh Kulsange
House Number : 133
Age : 44 Gender : Female
Photo Available

728 CZM0807925
Name : Ram Rao Ragho Khandalkar
Father's Name: Ragho Khandalkar
House Number : 134
Age : 88 Gender : Male
Photo Available

729 CZM0808659
Name : Laxmi Bai Ram Rao Khandalkar
Husband's Name: Ram Rao Khandalkar
House Number : 134
Age : 82 Gender : Female
Photo Available

730 ZCN7617889
Name : Ravindra Kisan Urvate
Father's Name: kisan urvate
House Number : 138
Age : 27 Gender : Male
Photo Available

731 ZCN7279904
Name : Kisan Tukaram Uravate
Father's Name: Tukaram Uravate
House Number : 138
Age : 70 Gender : Male
Photo Available

732 ZCN7279920
Name : Muglabai Sambhu Parachake
Husband's Name: Sambhu Parachake
House Number : 139
Age : 70 Gender : Female
Photo Available

733 ZCN7279946
Name : Vasant Yadav Madavi
Father's Name: Yadav Madavi
House Number : 142
Age : 61 Gender : Male
Photo Available

734 ZCN7279953
Name : Nimar La Vasant Madavi
Husband's Name: Vasant Madavi
House Number : 142
Age : 56 Gender : Female
Photo Available

735 CZM0806810
Name : Ramesh Yadav Madavi
Father's Name: Yadav Madavi
House Number : 142
Age : 50 Gender : Male
Photo Available

736 CZM0806828
Name : Vanita Ramesh Madavi
Husband's Name: Ramesh Madavi
House Number : 142
Age : 44 Gender : Female
Photo Available

737 CZM0808048
Name : Mahadev Yadav Madavi
Others: Yadav Madavi
House Number : 142
Age : 42 Gender : Male
Photo Available

738 ZCN6921993
Name : MAMTA SHAM PARCHAKE
Husband's Name: SHAM PARCHAKE
House Number : 183
Age : 31 Gender : Female
Photo Available

739 ZCN7279961
Name : Punjab Kisan Kove
Father's Name: Kisan Kove
House Number : 199
Age : 70 Gender : Male
Photo Available

740 CZM0807172
Name : Chindhubai Punjab Kove
Husband's Name: Punjab Kove
House Number : 199
Age : 64 Gender : Female
Photo Available

741 CZM0808196
Name : Kishor Punjab Kove
Others: Punjab Kove
House Number : 199
Age : 42 Gender : Male
Photo Available

742 ZCN7280001
Name : Nanubai Nagorav Meshram
Husband's Name: Nagorav Meshram
House Number : 201
Age : 66 Gender : Female
Photo Available

743 ZCN7280019
Name : Ramdas Madhav Vidhate
Father's Name: Madhav Vidhate
House Number : 202
Age : 79 Gender : Male
Photo Available

744 ZCN7280035
Name : Sakhubai Uttam Chhapekar
Husband's Name: Uttam Chhapekar
House Number : 203
Age : 71 Gender : Female
Photo Available

745 CZM1648179
Name : Ramdas Gosavi Atram
Father's Name: Gosavi Atram
House Number : 206
Age : 81 Gender : Male
Photo Available

746 ZCN7280043
Name : Rajesh Ramdas Atram
Father's Name: Ramdas Atram
House Number : 206
Age : 52 Gender : Male
Photo Available

747 ZCN7280050
Name : Yenubai Ashok Atram
Husband's Name: Ashok Atram
House Number : 206
Age : 51 Gender : Female
Photo Available

748 ZCN7280068
Name : Sonabai Mahadev Ade
Husband's Name: Mahadev Ade
House Number : 207
Age : 86 Gender : Female
Photo Available

749 ZCN7280076
Name : Vasanta Mahadev Ade
Father's Name: Mahadev Ade
House Number : 207
Age : 55 Gender : Male
Photo Available

750 CZM0807230
Name : Arun Mahadev Ade
Father's Name: Mahadev Ade
House Number : 207
Age : 49 Gender : Male
Photo Available

751 CZM0807297
Name : Nanda Arun Ade
Husband's Name: Arun Ade
House Number : 207
Age : 46 Gender : Female
Photo Available

752 ZCN7280118
Name : Ankush Vithoba Sontakke
Father's Name: Vithoba Sontakke
House Number : 207
Age : 52 Gender : Male
Photo Available

753 ZCN7280126
Name : P Rakesh Gangajee Kove
Father's Name: Gangajee Kove
House Number : 209
Age : 52 Gender : Male
Photo Available

754 CZM0834127
Name : Shobha Prakash Kove
Husband's Name: Prakash Kove
House Number : 209a
Age : 44 Gender : Female
Photo Available

755 ZCN7280134
Name : Sukhdev Pisaram Bhagat
Father's Name: Pisaram Bhagat
House Number : 210
Age : 62 Gender : Male
Photo Available

756 ZCN7280142
Name : Vishranti Sukhdev Bhagat
Husband's Name: Sukhdev Bhagat
House Number : 210
Age : 59 Gender : Female
Photo Available

757 CZM0806539
Name : Janabai Sudhakar Kove
Husband's Name: Sudhakar Kove
House Number : 211
Age : 57 Gender : Female
Photo Available

758 ZCN7280159
Name : Sudhakar Gangajee Kove
Father's Name: Gangajee Kove
House Number : 211
Age : 56 Gender : Male
Photo Available

759 CZM0834671
Name : Wanmala Mahadev Bhagat
Husband's Name: Mahadev Bhagat
House Number : 337
Age : 69 Gender : Female
Photo Available

760 CZM0806802
Name : P Rabhakar Kisan Sontakke
Father's Name: Kisan Sontakke
House Number : 1312
Age : 62 Gender : Male
Photo Available

761 ZCN7280175
Name : Asha P Rabhakar Sontakke
Husband's Name: P Rabhakar Sontakke
House Number : 1312
Age : 57 Gender : Female
Photo Available

762 CZM0807644
Name : Chhabubai Balwant Bavane
Husband's Name: Balwant Bavane
House Number : 1962
Age : 61 Gender : Female
Photo Available

763 ZCN7861867
Name : Prajakta Bhagat
Husband's Name: Amit Bhagat
House Number : 67
Age : 27 Gender : Female
Photo Available

764 ZCN7947773
Name : Shital Satish Madavi
Husband's Name: Satish Madavi
House Number : Madavi Niwas
Age : 25 Gender : Female
Photo Available

765 ZCN7953359
Name : Riddhi Pravin Atram
Father's Name: Pravin Atram
House Number : Pahur Izara
Age : 20 Gender : Female
Photo Available

766 ZCN7966328
Name : Bhumi Kamble
Mother's Name: urmila Kamble
House Number : 116,buddh poora, pahur ijara
Age : 21 Gender : Female
Photo Available

767 ZCN6889349
Name : Vikrant Vasanta Murazade
Father's Name: Vasanta Murazade
House Number :
Age : 29 Gender : Male
Photo Available

768 ZCN6549687
Name : SANDIP UTTAM ADE
Father's Name: UTTAM ADE
House Number :
Age : 40 Gender : Male
Photo Available

769 ZCN6549695
Name : PRADIP WAMAN ADE
Father's Name: WAMAN ADE
House Number :
Age : 38 Gender : Male
Photo Available

770 ZCN6549562
Name : PRAVIN DEVU ADE
Father's Name: DEVU ADE
House Number :
Age : 36 Gender : Male
Photo Available

771 ZCN6549596
Name : SURESH WAMAN ADE
Father's Name: WAMAN ADE
House Number :
Age : 36 Gender : Male
Photo Available

772 ZCN6318992
Name : Nitesh Ratan Ade
Father's Name: Ratan
House Number :
Age : 32 Gender : Male
Photo Available

773 ZCN6319024
Name : Vishwas Shriram Atram
Father's Name: Shriram
House Number :
Age : 32 Gender : Male
Photo Available

774 ZCN6889331
Name : Satish Govinda Atram
Father's Name: Govinda Atram
House Number :
Age : 31 Gender : Male
Photo Available

775 ZCN6889356
Name : Amar Govinda Atram
Father's Name: Govinda Atram
House Number :
Age : 29 Gender : Male
Photo Available

776 ZCN6889372
Name : Vishavas Ramalal Atram
Father's Name: Ramalal Atram
House Number :
Age : 28 Gender : Male
Photo Available

777 ZCN6889364
Name : Amit Arun Bhagat
Father's Name: Arun Bhagat
House Number :
Age : 30 Gender : Male
Photo Available

778 ZCN6318869
Name : Sanjay Sukharaj Chauhan
Father's Name: Sukharaj
House Number :
Age : 32 Gender : Male
Photo Available

779 ZCN6549547
Name : VINA CHANDUJI CHAVHAN
Husband's Name: CHANDUJI CHAVHAN
House Number :
Age : 43 Gender : Female
Photo Available

780 ZCN6760458
Name : sima kuntilal chavhan
Husband's Name: kuntilal chavhan
House Number :
Age : 36 Gender : Female
Photo Available

781 ZCN6549711
Name : SULOCHANA VIRENDRA CHAVHAN
Husband's Name: VIRENDRA CHAVHAN
House Number :
Age : 35 Gender : Female
Photo Available

782 ZCN6760441
Name : mohit shyam chavhan
Father's Name: shyam chavhan
House Number :
Age : 29 Gender : Male
Photo Available

783 ZCN6549703
Name : TUSHAR NARAYAN CHINCHALKAR
Father's Name: NARAYAN CHINCHALKAR
House Number :
Age : 34 Gender : Male
Photo Available

784 ZCN6549638
Name : ANITA ANIL JADHAO
Husband's Name: ANIL JADHAO
House Number :
Age : 36 Gender : Female
Photo Available

785 ZCN6549588
Name : RAJU BHADU JADHAO
Father's Name: BHADU JADHAO
House Number :
Age : 36 Gender : Male
Photo Available

786 ZCN6549612
Name : AMAR SITARAM MESHRAM
Father's Name: SITARAM MESHRAM
House Number :
Age : 34 Gender : Male
Photo Available

787 ZCN6549752
Name : DINESH MAROTI MESHRAM
Father's Name: MAROTI MESHRAM
House Number :
Age : 34 Gender : Male
Photo Available

788 ZCN6457493
Name : shevanti sudhakar murzade
Husband's Name: sudhakar murzade
House Number :
Age : 40 Gender : Female
Photo Available

789 ZCN6549760
Name : SANTOSH SAMBHUJI PARCHAKE
Father's Name: SAMBHUJI PARCHAKE
House Number :
Age : 42 Gender : Male
Photo Available

790 ZCN6549778
Name : RAM SHAMBHUJI PARCHAKE
Father's Name: SHAMBHUJI PARCHAKE
House Number :
Age : 32 Gender : Male
Photo Available

791 ZCN6889323
Name : Babarao Dudhanath Ramgade
Father's Name: Dudhanath Ramgade
House Number :
Age : 34 Gender : Male
Photo Available

792 ZCN6549679
Name : HARBA CHENDAKU RAMPURE
Father's Name: CHENDAKU RAMPURE
House Number :
Age : 53 Gender : Male
Photo Available

793 ZCN6549646
Name : GITA RAMESH RATHOD
Husband's Name: RAMESH RATHOD
House Number :
Age : 41 Gender : Female
Photo Available

794 ZCN6549653
Name : ROHIDAS SADASHIO RATHOD
Father's Name: SADASHIO RATHOD
House Number :
Age : 41 Gender : Male
Photo Available

795 ZCN6549661
Name : KARUNA ROHIDAS RATHOD
Husband's Name: ROHIDAS RATHOD
House Number :
Age : 39 Gender : Female
Photo Available

796 ZCN6760466
Name : manisha vishnu rathod
Husband's Name: vishnu rathod
House Number :
Age : 36 Gender : Female
Photo Available

797 ZCN6549745
Name : DINESH DULSING RATHOD
Father's Name: DULSING RATHOD
House Number :
Age : 34 Gender : Male
Photo Available

798 ZCN6549604
Name : NITESH KISAN RATHOD
Father's Name: KISAN RATHOD
House Number :
Age : 32 Gender : Male
Photo Available

799 ZCN6592646
Name : RAMESH TEKAM
Father's Name: BHIMRAO TEKAM
House Number :
Age : 41 Gender : Male
Photo Available

800 ZCN6549620
Name : VIJAY DATTA TEKAM
Father's Name: DATTA TEKAM
House Number :
Age : 37 Gender : Male
Photo Available

801 ZCN6592653
Name : PARBATA TEKAM
Husband's Name: RAMESH TEKAM
House Number :
Age : 36 Gender : Female
Photo Available

802 ZCN6549786
Name : ATANKALA WAGHU WAGHMARE
Husband's Name: WAGHU WAGHMARE
House Number :
Age : 33 Gender : Female
Photo Available

803 ZCN7537145
Name : MAMATA AADE
Husband's Name: SANDIP AADE
House Number : 01
Age : 36 Gender : Female
Photo Available

804 ZCN7537061
Name : HIMANI AADE
Husband's Name: SURESH AADE
House Number : 01
Age : 25 Gender : Female
Photo Available

805 ZCN7537681
Name : SHITAL AATRAM
Father's Name: PURUSHOTTAM AATRAM
House Number : 01
Age : 24 Gender : Female
Photo Available

806 ZCN7537699
Name : jaykumar chavhan
Father's Name: sadashiv chavhan
House Number : 01
Age : 24 Gender : Male
Photo Available

807 ZCN7537129
Name : ROSHANI RATHOD
Husband's Name: DINESH RATHOD
House Number : 01
Age : 25 Gender : Female
Photo Available

808 ZCN7536691
Name : MANISHA TEKAM
Husband's Name: VIJAY TEKAM
House Number : 01
Age : 29 Gender : Female
Photo Available

809 ZCN7537137
Name : VISHAL RATHOD
Father's Name: SHRIRAM RATHOD
House Number : 1
Age : 32 Gender : Male
Photo Available

810 ZCN7537111
Name : MEGHA RATHOD
Husband's Name: AVINASH RATHOD
House Number : 1
Age : 30 Gender : Female
Photo Available

811 ZCN7002074
Name : VIKAS VASANT MURZADE
Father's Name: VASANT MURZADE
House Number : 005
Age : 26 Gender : Male
Photo Available

812 ZCN7002082
Name : DURGA DINESH MESHRAM
Husband's Name: DINESH MESHRAM
House Number : 006
Age : 33 Gender : Female
Photo Available

813 ZCN6955413
Name : ankush narayan murzade
Father's Name: narayan murzade
House Number : 13
Age : 35 Gender : Male
Photo Available

814 ZCN6973911
Name : Jyotsna Arvind Ade
Father's Name: Arvind Ade
House Number : 27
Age : 29 Gender : Female
Photo Available

815 ZCN6973721
Name : Akash Govinda Atram
Father's Name: Govinda Atram
House Number : 29
Age : 26 Gender : Male
Photo Available

816 ZCN6973994
Name : sadashiv janrao atram
Father's Name: janrao atram
House Number : 30
Age : 32 Gender : Male
Photo Available

817 ZCN6973945
Name : janabai vinod atram
Husband's Name: vinod atram
House Number : 40
Age : 33 Gender : Female
Photo Available

818 ZCN7041171
Name : lata ulhas rathod
Husband's Name: ulhas rathod
House Number : 45
Age : 36 Gender : Female
Photo Available

819 ZCN6973929
Name : vinod shriram atram
Father's Name: shriram vinod
House Number : 47
Age : 36 Gender : Male
Photo Available

820 ZCN6973754
Name : vidhya pradip ade
Husband's Name: pradip ade
House Number : 71
Age : 31 Gender : Female
Photo Available

821 ZCN6997837
Name : shankar vasudev chavhan
Father's Name: vasudev chavhan
House Number : 78
Age : 29 Gender : Male
Photo Available

822 ZCN6997811
Name : kunal sitaram rathod
Father's Name: sitaram rathod
House Number : 78
Age : 27 Gender : Male
Photo Available

823 ZCN6955017
Name : mamata vijay Chauhan
Husband's Name: vijay chauhan
House Number : 123
Age : 40 Gender : Female
Photo Available

824 ZCN7072283
Name : kishor mahadev meshram
Father's Name: mahadev meshram
House Number : 123
Age : 31 Gender : Male
Photo Available

825 ZCN7632052
Name : anusaya atram
Husband's Name: satish atram
House Number : 145
Age : 29 Gender : Female
Photo Available

826 ZCN7632060
Name : kunda more
Husband's Name: sandip more
House Number : 145
Age : 30 Gender : Female
Photo Available

827 ZCN7632045
Name : bebi meshram
Husband's Name: kishor meshram
House Number : 147
Age : 29 Gender : Female
Photo Available

828 ZCN7632078
Name : archana meshram
Father's Name: mahadev meshram
House Number : 148
Age : 28 Gender : Female
Photo Available

829 CZM0809533
Name : Govinda Sakharam Atram
Father's Name: Sakharam Atram
House Number : 163
Age : 53 Gender : Male
Photo Available

830 CZM0833590
Name : Pramila Govida Ayam
Husband's Name: Govida Ayam
House Number : 163
Age : 50 Gender : Female
Photo Available

831 ZCN7141021
Name : ANIL ATRAM
Father's Name: SHAMRAO ATRAM
House Number : 205
Age : 32 Gender : Male
Photo Available

832 ZCN7140346
Name : sunil atram
Father's Name: ramlal atram
House Number : 230
Age : 27 Gender : Male
Photo Available

833 ZCN7141005
Name : minkshi atram
Husband's Name: vithhal atram
House Number : 235
Age : 35 Gender : Female
Photo Available

834 ZCN0398774
Name : Kamla Sadashiv Rathod
Husband's Name: Sadashiv Rathod
House Number : 255
Age : 64 Gender : Female
Photo Available

835 CZM0806638
Name : Laxmi Bai Narayan Murazade
Husband's Name: Narayan Murazade
House Number : 258
Age : 66 Gender : Female
Photo Available

836 ZCN7280191
Name : Phoolabai Narayan Tekam
Husband's Name: Narayan Tekam
House Number : 259
Age : 70 Gender : Female
Photo Available

837 CZM0833202
Name : Baby Vasanta Murazadi
Husband's Name: Vasanta Murazadi
House Number : 260
Age : 51 Gender : Female
Photo Available

838 ZCN7280225
Name : Mahadev Deba Meshram
Father's Name: Deba Meshram
House Number : 261
Age : 61 Gender : Male
Photo Available

839 CZM0833434
Name : Manjulabai Mahadev Meshram
Husband's Name: Mahadev Meshram
House Number : 261
Age : 55 Gender : Female
Photo Available

840 CZM1647965
Name : Maroti Devanna Meshram
Others: Devanna Meshram
House Number : 261
Age : 44 Gender : Male
Photo Available

841 ZCN0398853
Name : Kavdu Punaji Murazadi
Father's Name: Punaji Murazadi
House Number : 262
Age : 66 Gender : Male
Photo Available

842 ZCN7280233
Name : Bayanabai Kavdu Murazadi
Husband's Name: Kavdu Murazadi
House Number : 262
Age : 61 Gender : Female
Photo Available

843 ZCN1800218
Name : Ramesh Sakharam Atram
Others: Sakharam Atram
House Number : 263
Age : 44 Gender : Male
Photo Available

844 CZM0834978
Name : Sudhakar Keshav Murazadi
Father's Name: Keshav Murazadi
House Number : 264
Age : 47 Gender : Male
Photo Available

845 ZCN7280241
Name : Purushottam Shankar Atram
Father's Name: Shankar Atram
House Number : 265
Age : 56 Gender : Male
Photo Available

846 CZM0807206
Name : Meerabai Purushottam Atram
Husband's Name: Purushottam Atram
House Number : 265
Age : 51 Gender : Female
Photo Available

847 ZCN7280266
Name : Panchibai Deba Meshram
Husband's Name: Deba Meshram
House Number : 267
Age : 81 Gender : Female
Photo Available

848 CZM0833228
Name : Subhash Deba Meshram
Father's Name: Deba Meshram
House Number : 267
Age : 50 Gender : Male
Photo Available

849 CZM0834465
Name : Virendra Devrao Chauhan
Father's Name: Devrao Chauhan
House Number : 268
Age : 42 Gender : Male
Photo Available

850 CZM0808188
Name : Kavdu Tukaram Waghmare
Father's Name: Tukaram Waghmare
House Number : 268
Age : 54 Gender : Male
Photo Available

851 ZCN7280274
Name : Vaghu Tukaram Waghmare
Father's Name: Tukaram Waghmare
House Number : 268
Age : 50 Gender : Male
Photo Available

852 CZM0809079
Name : Kalavati Kavdu Waghmare
Husband's Name: Kavdu Waghmare
House Number : 268
Age : 49 Gender : Female
Photo Available

853 ZCN7280282
Name : Sunder Raoji Surapam
Husband's Name: Raoji Surapam
House Number : 269
Age : 57 Gender : Female
Photo Available

854 ZCN7280290
Name : Janrao Jairam Atram
Father's Name: Jairam Atram
House Number : 270
Age : 71 Gender : Male
Photo Available

855 ZCN7280308
Name : Kavadibai Janrao Atram
Husband's Name: Janrao Atram
House Number : 270
Age : 66 Gender : Female
Photo Available

856 ZCN7611916
Name : Aditya Raghunath Atram
Father's Name: Raghunath Atram
House Number : 271
Age : 23 Gender : Male
Photo Available

857 ZCN7280316
Name : Devrao Seetaram Atram
Father's Name: Seetaram Atram
House Number : 271
Age : 71 Gender : Male
Photo Available

858 ZCN7280324
Name : Anusaya Devrao Atram
Husband's Name: Devrao Atram
House Number : 271
Age : 66 Gender : Female
Photo Available

859 CZM1649532
Name : VITHHAL ATRAM
Father's Name: Devrao ATRAM
House Number : 271
Age : 46 Gender : Male
Photo Available

860 ZCN0399037
Name : Radha Bai Anandrao Atram
Husband's Name: Anandrao Atram
House Number : 272
Age : 81 Gender : Female
Photo Available

861 CZM0806497
Name : Kavdu Anandrao Atram
Father's Name: Anandrao Atram
House Number : 272
Age : 51 Gender : Male
Photo Available

862 CZM0810259
Name : Ramesh Devidas Rathod
Father's Name: Devidas Rathod
House Number : 272
Age : 42 Gender : Male
Photo Available

863 ZCN7280332
Name : Shriram Shankar Atram
Father's Name: Shankar Atram
House Number : 273
Age : 64 Gender : Male
Photo Available

864 ZCN7280340
Name : Kamlabai Shriram Atram
Husband's Name: Shriram Atram
House Number : 273
Age : 59 Gender : Female
Photo Available

865 CZM0808329
Name : Datta Polu Tekam
Father's Name: Polu Tekam
House Number : 274
Age : 62 Gender : Male
Photo Available

866 ZCN0399071
Name : Renukabai Datta Tekam
Husband's Name: Datta Tekam
House Number : 274
Age : 57 Gender : Female
Photo Available

867 ZCN1307024
Name : Manik Datta Tekam
Father's Name: Datta Tekam
House Number : 274
Age : 39 Gender : Male
Photo Available

868 ZCN7617277
Name : Pratibha Vinod Atram
Father's Name: Vinod Atram
House Number : 277
Age : 27 Gender : Female
Photo Available

869 ZCN7683568
Name : DIPALI VINOD ATRAM
Father's Name: VINOD SAKHARAM ATRAM
House Number : 277
Age : 22 Gender : Female
Photo Available

870 ZCN0399102
Name : Sham Rao Bhimaji Atram
Father's Name: Bhimaji Atram
House Number : 277
Age : 66 Gender : Male
Photo Available

871 ZCN0399110
Name : Meerabai Sham Rao Atram
Husband's Name: Sham Rao Atram
House Number : 277
Age : 61 Gender : Female
Photo Available

872 ZCN6381438
Name : Raibai Sham Rao Atram
Husband's Name: Sham Rao Atram
House Number : 277
Age : 57 Gender : Female
Photo Available

873 CZM0809590
Name : Sugandha Vinod Atram
Husband's Name: Vinod Atram
House Number : 277
Age : 44 Gender : Female
Photo Available

874 CZM0807149
Name : Vinod Sakharam Ayam
Father's Name: Sakharam Ayam
House Number : 277
Age : 52 Gender : Male
Photo Available

875 ZCN7280365
Name : Kausalya Bai Rama Atram
Husband's Name: Rama Atram
House Number : 278
Age : 59 Gender : Female
Photo Available

876 CZM0807446
Name : Dynaneshvar Ramji Atram
Father's Name: Ramji Bhima Atram
House Number : 279
Age : 50 Gender : Male
Photo Available

877 ZCN7280373
Name : Girjabai Ramji Atram
Husband's Name: Ramji Atram
House Number : 279
Age : 86 Gender : Female
Photo Available

878 CZM0808105
Name : Baby Ramlal Atram
Husband's Name: Ramlal Atram
House Number : 279
Age : 49 Gender : Female
Photo Available

879 ZCN7280381
Name : Uttam Tulsiram Ade
Father's Name: Tulsiram Ade
House Number : 280
Age : 66 Gender : Male
Photo Available

880 ZCN7280399
Name : Suman Uttam Ade
Husband's Name: Uttam Ade
House Number : 280
Age : 61 Gender : Female
Photo Available

881 ZCN7280407
Name : Waman Tulsiram Ade
Father's Name: Tulsiram Ade
House Number : 281
Age : 64 Gender : Male
Photo Available

882 CZM0833186
Name : Leelabai Waman Ade
Husband's Name: Waman Ade
House Number : 281
Age : 59 Gender : Female
Photo Available

883 ZCN0399235
Name : Sitaram Balachand Rathod
Father's Name: Balchand Rathod
House Number : 282
Age : 57 Gender : Male
Photo Available

884 ZCN7598055
Name : Poonam Sitaram Rathod
Father's Name: Sitaram Rathod
House Number : 282
Age : 25 Gender : Female
Photo Available

885 CZM0833921
Name : Kavdu Dulasing Chauhan
Father's Name: Dulasing Chauhan
House Number : 282
Age : 60 Gender : Male
Photo Available

886 ZCN0399227
Name : Devkabai Kisan Rathod
Husband's Name: Kisan Rathod
House Number : 282
Age : 61 Gender : Female
Photo Available

887 CZM0833178
Name : Rekha Seetaram Rathod
Husband's Name: Seetaram Rathod
House Number : 282
Age : 48 Gender : Female
Photo Available

888 ZCN5274204
Name : Avinash Kisan Rathod
Father's Name: Kisan Rathod
House Number : 282
Age : 37 Gender : Male
Photo Available

889 ZCN7280415
Name : Vachachhalabai Devrao Chauhan
Husband's Name: Devrao Chauhan
House Number : 283
Age : 64 Gender : Female
Photo Available

890 ZCN7280423
Name : Devrao Bhima Rathod
Father's Name: Bhima Rathod
House Number : 284
Age : 86 Gender : Male
Photo Available

891 ZCN0399269
Name : Rangnath Bansi Ade
Father's Name: Bansi Ade
House Number : 285
Age : 57 Gender : Male
Photo Available

892 ZCN7280431
Name : Yashoda Rangnath Ade
Husband's Name: Rangnath Ade
House Number : 285
Age : 52 Gender : Female
Photo Available

893 CZM0810242
Name : Vidhya Raghurath Chauhan
Husband's Name: Raghurath Chauhan
House Number : 285
Age : 42 Gender : Female
Photo Available

894 CZM0810044
Name : Niranjan Parasharam Chauhan
Father's Name: Parasharam Chauhan
House Number : 285
Age : 42 Gender : Male
Photo Available

895 ZCN5274220
Name : Reshma Niranjan Chavhan
Husband's Name: Niranjan Chavhan
House Number : 285
Age : 41 Gender : Female
Photo Available

896 ZCN0399289
Name : Vimal Dulsingh Rathod
Husband's Name: Dulsingh Rathod
House Number : 286
Age : 68 Gender : Female
Photo Available

897 ZCN0399342
Name : Renuka Jadhav
Father's Name: Vithhal Jadhav
House Number : 287
Age : 54 Gender : Female
Photo Available

898 ZCN7280449
Name : P Remadas Rama Rathod
Father's Name: Rama Rathod
House Number : 287
Age : 61 Gender : Male
Photo Available

899 ZCN7280456
Name : Jagan Rama Rathod
Father's Name: Rama Rathod
House Number : 287
Age : 58 Gender : Male
Photo Available

900 ZCN5274212
Name : Sangita Jagan Rathod
Father's Name: Jagan Rathod
House Number : 287
Age : 45 Gender : Female
Photo Available

901 CZM0806695
Name : Meerabai Lalsingh Rathod
Husband's Name: Lalsingh Rathod
House Number : 290
Age : 67 Gender : Female
Photo Available

902 ZCN4109435
Name : Manoj Lalsingh Rathod
Father's Name: Lalsingh Rathod
House Number : 290
Age : 43 Gender : Male
Photo Available

903 ZCN4109468
Name : Yuvraj Lalsingh Rathod
Father's Name: Lalsingh Rathod
House Number : 290
Age : 38 Gender : Male
Photo Available

904 ZCN7617293
Name : Ranjana Shriram Rathod
Father's Name: Shriram Rathod
House Number : 292
Age : 25 Gender : Female
Photo Available

905 ZCN7280480
Name : Thavaru P Ralhad Rathod
Father's Name: P Ralhad Rathod
House Number : 292
Age : 61 Gender : Male
Photo Available

906 ZCN7280498
Name : Shriram Prahlad Rathod
Father's Name: Prahlad Rathod
House Number : 292
Age : 53 Gender : Male
Photo Available

907 ZCN7280514
Name : Bhaurav P Ralhad Rathod
Father's Name: P Ralhad Rathod
House Number : 294
Age : 69 Gender : Male
Photo Available

908 ZCN7281645
Name : Tulsabai Bhaurav Rathod
Husband's Name: Bhaurav Rathod
House Number : 294
Age : 64 Gender : Female
Photo Available

909 CZM0807677
Name : Kamla Kavdu Chauhan
Husband's Name: Kavdu Chauhan
House Number : 295
Age : 60 Gender : Female
Photo Available

910 ZCN7281660
Name : Ambabai Namdev Rathod
Husband's Name: Namdev Rathod
House Number : 296
Age : 94 Gender : Female
Photo Available

911 ZCN4109393
Name : Vishnu Bhaurao Rathod
Father's Name: Bhaurao Rathod
House Number : 296
Age : 35 Gender : Male
Photo Available

912 ZCN4109427
Name : Vilas Bhaurao Rathod
Father's Name: Bhaurao Rathod
House Number : 296
Age : 34 Gender : Male
Photo Available

913 CZM0807602
Name : Raju Bhaurao Pawar
Others: Bhaurao Pawar
House Number : 298
Age : 42 Gender : Male
Photo Available

914 CZM0807800
Name : Sunita Raju Pawar
Husband's Name: Raju Pawar
House Number : 298
Age : 42 Gender : Female
Photo Available

915 ZCN0399467
Name : Sabubai Ramchand R Ade
Husband's Name: Ramchand R Ade
House Number : 300
Age : 70 Gender : Female
Photo Available

916 ZCN7281686
Name : Samakibai Haralal Chauhan
Husband's Name: Haralal Chauhan
House Number : 301
Age : 88 Gender : Female
Photo Available

917 CZM0833426
Name : Baby Sukraj Chauhan
Husband's Name: Sukraj Chauhan
House Number : 301
Age : 64 Gender : Female
Photo Available

918 ZCN7281694
Name : Sadashiv Haralal Chauhan
Father's Name: Haralal Chauhan
House Number : 301
Age : 50 Gender : Male
Photo Available

919 CZM0807685
Name : Seema Sadashiv Chauhan
Husband's Name: Sadashiv Chauhan
House Number : 301
Age : 44 Gender : Female
Photo Available

920 ZCN7281702
Name : Vasudev Haralal Chauhan
Father's Name: Haralal Chauhan
House Number : 302
Age : 74 Gender : Male
Photo Available

921 CZM0833343
Name : Jayashri Ratan Ade
Husband's Name: Ratan Ade
House Number : 303
Age : 63 Gender : Female
Photo Available

922 ZCN7281710
Name : Ratan Teju Ade
Father's Name: Teju Ade
House Number : 303
Age : 69 Gender : Male
Photo Available

923 ZCN4109385
Name : Tushar Ratan Ade
Father's Name: Ratan Ade
House Number : 303
Age : 37 Gender : Male
Photo Available

924 ZCN7281728
Name : Lalsingh Rodaba Chauhan
Father's Name: Rodaba Chauhan
House Number : 304
Age : 81 Gender : Male
Photo Available

925 ZCN7281736
Name : Kavadibai Lalsingh Chauhan
Husband's Name: Lalsingh Chauhan
House Number : 304
Age : 76 Gender : Female
Photo Available

926 CZM0810093
Name : Chandrakant Lal Singh Chauhan
Others: Lalsing Chavhan
House Number : 304
Age : 42 Gender : Male
Photo Available

927 CZM0807065
Name : Kuntilal Babulal Chavhan
Others: Babulal Chauhan
House Number : 305
Age : 42 Gender : Male
Photo Available

928 ZCN7156581
Name : Babulal Ramdas Chauhan
Father's Name: Ramdas Chauhan
House Number : 305
Age : 75 Gender : Male
Photo Available

929 CZM0379941
Name : Subibai Chavhan
Husband's Name: Babulal Chauhan
House Number : 305
Age : 71 Gender : Female
Photo Available

930 ZCN7281744
Name : Parasram Ramdas Chauhan
Father's Name: Ramdas Chauhan
House Number : 307
Age : 79 Gender : Male
Photo Available

931 ZCN7281751
Name : Shantabai Parasram Chauhan
Husband's Name: Parasram Chauhan
House Number : 307
Age : 73 Gender : Female
Photo Available

932 CZM0835017
Name : Raghunath Parasram Chauhan
Father's Name: Parasram Chauhan
House Number : 307
Age : 52 Gender : Male
Photo Available

933 CZM0833160
Name : Avinash Parasram Chauhan
Father's Name: Parasram Chauhan
House Number : 307
Age : 47 Gender : Male
Photo Available

934 ZCN5274238
Name : Ashwini Avinash Chavhan
Husband's Name: Avinash Chavhan
House Number : 307
Age : 41 Gender : Female
Photo Available

935 ZCN7281769
Name : Balu Kashiram Chauhan
Father's Name: Kashiram Chauhan
House Number : 308
Age : 92 Gender : Male
Photo Available

936 ZCN7281785
Name : Sham Balu Chauhan
Father's Name: Balu Chauhan
House Number : 308
Age : 55 Gender : Male
Photo Available

937 ZCN7281777
Name : Datta Balu Chauhan
Father's Name: Balu Chauhan
House Number : 308
Age : 52 Gender : Male
Photo Available

938 ZCN7281793
Name : Kamlabai Sham Chauhan
Husband's Name: Sham Chauhan
House Number : 308
Age : 50 Gender : Female
Photo Available

939 CZM0833210
Name : Kalibai Daulat Chauhan
Husband's Name: Daulat Chauhan
House Number : 309
Age : 73 Gender : Female
Photo Available

940 ZCN7281801
Name : Ramdhan Daulat Chauhan
Father's Name: Daulat Chauhan
House Number : 309
Age : 50 Gender : Male
Photo Available

941 CZM0834044
Name : Bhadu Ramdas Jadhav
Father's Name: Ramdas Jadhav
House Number : 310
Age : 78 Gender : Male
Photo Available

942 CZM0834051
Name : Anita Bhadu Jadhav
Husband's Name: Bhadu Jadhav
House Number : 310
Age : 73 Gender : Female
Photo Available

943 CZM0806786
Name : Shilpa Ravindra Rathod
Others: Ravindra Rathod
House Number : 311
Age : 36 Gender : Female
Photo Available

944 ZCN0399649
Name : Balu Natthu Chauhan
Father's Name: Natthu Chauhan
House Number : 311
Age : 80 Gender : Male
Photo Available

945 ZCN0399655
Name : Hirabai Balu Chauhan
Husband's Name: Balu Chauhan
House Number : 311
Age : 73 Gender : Female
Photo Available

946 ZCN4109476
Name : Avinash Valu Chavhan
Father's Name: Valu Chavhan
House Number : 311
Age : 38 Gender : Male
Photo Available

947 ZCN7281819
Name : Chhagan Teju Ade
Father's Name: Teju Ade
House Number : 313
Age : 77 Gender : Male
Photo Available

948 ZCN7281827
Name : Nim Rla Chhagan Ade
Husband's Name: Chhagan Ade
House Number : 313
Age : 72 Gender : Female
Photo Available

949 CZM0833517
Name : Ravi Chhagan Ade
Father's Name: Chhagan Ade
House Number : 313
Age : 53 Gender : Male
Photo Available

950 CZM0810069
Name : Parasram Udhdav Rathod
Father's Name: Udhdav Rathod
House Number : 320
Age : 66 Gender : Male
Photo Available

951 CZM1649565
Name : Rajesh Parasram Rathod
Father's Name: Parasram Rathod
House Number : 320
Age : 43 Gender : Male
Photo Available

952 ZCN7281835
Name : Ramlal Udhdav Rathod
Father's Name: Udhdav Rathod
House Number : 321
Age : 57 Gender : Male
Photo Available

953 ZCN7281843
Name : Sunita Ramlal Rathod
Husband's Name: Ramlal Rathod
House Number : 321
Age : 51 Gender : Female
Photo Available

954 CZM0806869
Name : Jaivant Udhdav Rathod
Father's Name: Udhdav Rathod
House Number : 321
Age : 50 Gender : Male
Photo Available

955 CZM0806851
Name : Maya Jaivant Rathod
Husband's Name: Jaivant Rathod
House Number : 321
Age : 44 Gender : Female
Photo Available

956 CZM0806984
Name : Mohan Udhdav Rathod
Father's Name: Udhdav Rathod
House Number : 322
Age : 61 Gender : Male
Photo Available

957 CZM0834309
Name : Chand Rakala Mohan Rathod
Husband's Name: Mohan Rathod
House Number : 322
Age : 57 Gender : Female
Photo Available

958 ZCN7281850
Name : Bandu Kavdu Chauhan
Father's Name: Kavdu Chauhan
House Number : 323
Age : 66 Gender : Male
Photo Available

959 ZCN7281868
Name : Kavalibai Bandu Chauhan
Husband's Name: Bandu Chauhan
House Number : 323
Age : 60 Gender : Female
Photo Available

960 CZM0809210
Name : Ganesh Ukanda Rathod
Father's Name: Ukanda Rathod
House Number : 324
Age : 59 Gender : Male
Photo Available

961 CZM0809228
Name : P Ramila Ganesh Rathod
Husband's Name: Ganesh Rathod
House Number : 324
Age : 54 Gender : Female
Photo Available

962 ZCN7281876
Name : Baban Kavdu Rathod
Father's Name: Kavdu Rathod
House Number : 328
Age : 66 Gender : Male
Photo Available

963 CZM0806927
Name : Kavita Baban Rathod
Husband's Name: Baban Rathod
House Number : 328
Age : 61 Gender : Female
Photo Available

964 ZCN3504321
Name : Sumitra Suy Rbhan Chauhan
Husband's Name: Suy Rbhan Chauhan
House Number : 330
Age : 75 Gender : Female
Photo Available

965 ZCN1307180
Name : bhaurao bijaram rathod
Father's Name: bijaram Rathod
House Number : 331
Age : 64 Gender : Male
Photo Available

966 ZCN7281884
Name : Kelibai Bhaurav Rathod
Husband's Name: Bhaurav Rathod
House Number : 331
Age : 59 Gender : Female
Photo Available

967 ZCN1306828
Name : Malti Vishnu Chandane
Husband's Name: Vishnu Chandane
House Number : 332
Age : 57 Gender : Female
Photo Available

968 CZM0809186
Name : Nasu Nar Singh Chauhan
Others: Nar Singh Chauhan
House Number : 335
Age : 74 Gender : Male
Photo Available

969 CZM0807768
Name : Suman Nasu Chauhan
Husband's Name: Nasu Chauhan
House Number : 335
Age : 69 Gender : Female
Photo Available

970 CZM0806877
Name : Vijay Nasu Chauhan
Others: Nasu Chauhan
House Number : 335
Age : 49 Gender : Male
Photo Available

971 CZM0810127
Name : Janabai Praveen Atram
Husband's Name: Praveen Atram
House Number : 339
Age : 42 Gender : Female
Photo Available

972 ZCN1306489
Name : Devidas Champat Atram
Father's Name: Champat Atram
House Number : 339
Age : 41 Gender : Male
Photo Available

973 CZM1647932
Name : Rukhma Limbaji Rathod
Others: Subhash Rathod
House Number : 339
Age : 84 Gender : Female
Photo Available

974 CZM1649441
Name : Subhash Limbaji Rathod
Others: Suvalal Rathod
House Number : 339
Age : 54 Gender : Male
Photo Available

975 CZM1648930
Name : Nanda Vilas Rathod
Husband's Name: Vilas Rathod
House Number : 339
Age : 53 Gender : Female
Photo Available

976 CZM1648914
Name : Vilas Limbaji Rathod
Others: Limbaji Rathod
House Number : 339
Age : 49 Gender : Male
Photo Available

977 CZM1649433
Name : Mangla Subhash Rathod
Husband's Name: Subhash Rathod
House Number : 339
Age : 46 Gender : Female
Photo Available

978 ZCN1306513
Name : sangita pawar
Husband's Name: kailas pawar
House Number : 340
Age : 49 Gender : Female
Photo Available

979 ZCN7658172
Name : SUNITA VISHWAS ATRAM
Husband's Name: VISHWAS SHRIRAM ATRAM
House Number : 397
Age : 32 Gender : Female
Photo Available

980 CZM0807594
Name : Leeladhar Babulal Chavhan
Others: Babulal Ramdas Chavhan
House Number : 806
Age : 43 Gender : Male
Photo Available

981 ZCN7281892
Name : Devu Banshi Ade
Father's Name: Banshi Ade
House Number : 2562
Age : 66 Gender : Male
Photo Available

982 ZCN7281900
Name : Nirubai Devu Ade
Husband's Name: Devu Ade
House Number : 2562
Age : 61 Gender : Female
Photo Available

983 ZCN4109401
Name : Arvind Devu Ade
Father's Name: Devu Ade
House Number : 2562
Age : 37 Gender : Male
Photo Available

984 CZM0834036
Name : Bhaurav Dasu Pawar
Father's Name: Dasu Pawar
House Number : 2981
Age : 87 Gender : Male
Photo Available

985 ZCN7281918
Name : Dilip Godraya Rathod
Father's Name: Godraya Rathod
House Number : 3292
Age : 57 Gender : Male
Photo Available

986 ZCN1307214
Name : Nam Rda Dilip Rathod
Husband's Name: Dilip Rathod
House Number : 3292
Age : 51 Gender : Female
Photo Available

987 ZCN7777048
Name : Harshdip Waghmare
Others: Rajesh Waghmare
House Number : 268
Age : 20 Gender : Male
Photo Available

988 ZCN7817661
Name : Nihal Chavhan
Father's Name: Sadashiv Chavhan
House Number : 301
Age : 22 Gender : Male
Photo Available

989 ZCN7833080
Name : Sapana Aade
Husband's Name: Pravin Aade
House Number : 103
Age : 31 Gender : Female
Photo Available

990 ZCN7893225
Name : Sonu Surpam
Husband's Name: Arvinda Surpam
House Number : 111
Age : 29 Gender : Female
Photo Available

991 ZCN7893571
Name : Kalpana Meshram
Husband's Name: Maroti Meshram
House Number : 261
Age : 37 Gender : Female
Photo Available

992 ZCN7906993
Name : Manisha Tekam
Husband's Name: Manik Tekam
House Number : 274
Age : 30 Gender : Female
Photo Available

993 ZCN8287633
Name : Namit Pawar
Father's Name: Raju Pawar
House Number : 298
Age : 20 Gender : Male
Photo Available

994 ZCN8287641
Name : Neha Pawar
Father's Name: Raju Pawar
House Number : 298
Age : 21 Gender : Female
Photo Available

995 ZCN6592687
Name : VIDYA ATRAM
Husband's Name: RAJESH ATRAM
House Number :
Age : 39 Gender : Female
Photo Available

996 ZCN6549794
Name : ANKUSH DAMODHAR ATRAM
Father's Name: DAMODHAR ATRAM
House Number :
Age : 37 Gender : Male
Photo Available

997 ZCN6653604
Name : PREMDAS DEVAJI ATRAM
Father's Name: DEVAJI ATRAM
House Number :
Age : 37 Gender : Male
Photo Available

998 ZCN6549802
Name : SANTOSH DAMODHAR ATRAM
Father's Name: DAMODHAR ATRAM
House Number :
Age : 34 Gender : Male
Photo Available

999 ZCN6889380
Name : Vishakha Santosh Atram
Husband's Name: Santosh Atram
House Number :
Age : 31 Gender : Female
Photo Available

1000 ZCN6592661
Name : DATTA KOVE
Father's Name: MANIK KOVE
House Number :
Age : 38 Gender : Male
Photo Available

1001 ZCN6760482
Name : mina kishor kowe
Husband's Name: kishor kowe
House Number :
Age : 35 Gender : Female
Photo Available

1002 ZCN6798722
Name : Vikas Sudhakar Kowe
Father's Name: Sudhakar Kowe
House Number :
Age : 28 Gender : Male
Photo Available

1003 ZCN6592679
Name : ROSHAN KULSANGE
Father's Name: KISAN KULSANGE
House Number :
Age : 33 Gender : Male
Photo Available

1004 ZCN6760490
Name : manoj govinda meshram
Father's Name: govinda meshram
House Number :
Age : 32 Gender : Male
Photo Available

1005 ZCN6653596
Name : JANABAI DHYNESHHWAR PARSODE
Husband's Name: DHYNESHHWAR PARSODE
House Number :
Age : 52 Gender : Female
Photo Available

1006 ZCN6457519
Name : vanita shankar rote
Husband's Name: shankar rote
House Number :
Age : 40 Gender : Female
Photo Available

1007 ZCN7535883
Name : REKHA KULSANGE
Husband's Name: ROSHAN KULSANGE
House Number : 01
Age : 28 Gender : Female
Photo Available

1008 ZCN7537525
Name : ROSHAN TUMRAM
Father's Name: WAMANRAO TUMRAM
House Number : 01
Age : 25 Gender : Female
Photo Available

1009 ZCN7017171
Name : shubham dilip todsam
Father's Name: dilip todsam
House Number : 55
Age : 29 Gender : Male
Photo Available

1010 ZCN7003569
Name : prakash mahadew shinde
Father's Name: mahadew shinde
House Number : 65
Age : 37 Gender : Male
Photo Available

1011 ZCN7130230
Name : Arati Karapate
Husband's Name: Pravin Karapate
House Number : 90
Age : 32 Gender : Female
Photo Available

1012 ZCN7647092
Name : NARMADA AVINASH ATRAM
Husband's Name: AVINASH NANDU ATRAM
House Number : 98
Age : 27 Gender : Female
Photo Available

1013 ZCN7003536
Name : avinash nandu atram
Father's Name: nandu atram
House Number : 98
Age : 27 Gender : Male
Photo Available

1014 ZCN7041189
Name : sandip shalik raut
Father's Name: shalik raut
House Number : 123
Age : 37 Gender : Male
Photo Available

1015 ZCN7653892
Name : RESHMA VIKAS KOVE
Husband's Name: VIKAS SUDHAKAR KOVE
House Number : 142
Age : 26 Gender : Female
Photo Available

1016 ZCN7129950
Name : Vishal Kowe
Father's Name: Sudhakar Kowe
House Number : 142
Age : 27 Gender : Male
Photo Available

1017 ZCN7129943
Name : Satish Raut
Father's Name: shalik Raut
House Number : 144
Age : 27 Gender : Male
Photo Available

1018 ZCN7129984
Name : Sachin Raut
Father's Name: Shalik Raut
House Number : 145
Age : 30 Gender : Male
Photo Available

1019 ZCN7632086
Name : ashwini atram
Husband's Name: sandesh aatram
House Number : 148
Age : 27 Gender : Female
Photo Available

1020 ZCN7130248
Name : Harshada Tumaram
Father's Name: Waman Tumaram
House Number : 187
Age : 29 Gender : Female
Photo Available

1021 ZCN7141039
Name : NANDABAI ATRAM
Husband's Name: AVINASH ATRAM
House Number : 205
Age : 37 Gender : Female
Photo Available

1022 ZCN7281926
Name : Jaivanti Raghunath Meshram
Husband's Name: Raghunath Meshram
House Number : 212
Age : 57 Gender : Female
Photo Available

1023 ZCN7611908
Name : Shankar Shamrav Devtale
Father's Name: shamrav devtale
House Number : 214
Age : 23 Gender : Male
Photo Available

1024 CZM0806745
Name : Sham Rao Yadavrao Devtale
Father's Name: Yadavrao Devtale
House Number : 214
Age : 61 Gender : Male
Photo Available

1025 CZM0807362
Name : Laxmi Sham Rao Devtale
Husband's Name: Sham Rao Devtale
House Number : 214
Age : 56 Gender : Female
Photo Available

1026 ZCN7281934
Name : Bayanabai Daulat Meshram
Husband's Name: Daulat Meshram
House Number : 215
Age : 89 Gender : Female
Photo Available

1027 CZM0807529
Name : Shashikala Vilas Meshram
Husband's Name: Vilas Meshram
House Number : 216
Age : 44 Gender : Female
Photo Available

1028 ZCN7617251
Name : Praful Nandu Atram
Father's Name: Nandu Atram
House Number : 217
Age : 24 Gender : Male
Photo Available

1029 ZCN7683600
Name : PUJA AMBADAS ATRAM
Father's Name: AMBADAS DEVAJI ATRAM
House Number : 217
Age : 24 Gender : Female
Photo Available

1030 CZM0834192
Name : Sambha Ramajee Atram
Father's Name: Ramajee Atram
House Number : 217
Age : 55 Gender : Male
Photo Available

1031 CZM0808691
Name : Baby Sambha Atram
Husband's Name: Sambha Atram
House Number : 217
Age : 50 Gender : Female
Photo Available

1032 CZM0809376
Name : Nandu Ramajee Atram
Others: Ramajee Atram
House Number : 217
Age : 49 Gender : Male
Photo Available

1033 CZM0833707
Name : Premila Nandu Atram
Husband's Name: Nandu Atram
House Number : 217
Age : 44 Gender : Female
Photo Available

1034 CZM0806968
Name : Ambadas Devji Atram
Others: Devji Atram
House Number : 217
Age : 44 Gender : Male
Photo Available

1035 CZM0807990
Name : Charandas Devji Atram
Others: Devji Atram
House Number : 217
Age : 42 Gender : Male
Photo Available

1036 CZM0807727
Name : Shankar Bapurao Tumaram
Father's Name: Bapurao Tumaram
House Number : 217
Age : 45 Gender : Male
Photo Available

1037 CZM0807719
Name : Santosh Bapurao Tumaram
Father's Name: Bapurao Tumaram
House Number : 217
Age : 45 Gender : Male
Photo Available

1038 ZCN1332808
Name : Mina Shankar Tumram
Husband's Name: Shankar Tumram
House Number : At Po Pahur Izara
Age : 42 Gender : Female
Photo Available

1039 CZM1648898
Name : Sulochana santosh Tumaram
Husband's Name: santosh Tumaram
House Number : 217
Age : 42 Gender : Female
Photo Available

1040 ZCN7660814
Name : VIKAS VIJAY MESHRAM
Father's Name: VIJAY BHIMA MESHRAM
House Number : 220
Age : 24 Gender : Male
Photo Available

1041 ZCN7281959
Name : Bhima Meshram
Father's Name: Maroti Meshram
House Number : 220
Age : 76 Gender : Male
Photo Available

1042 ZCN7281967
Name : Laxmi Bai Bhima Meshram
Husband's Name: Bhima Meshram
House Number : 220
Age : 71 Gender : Female
Photo Available

1043 ZCN5274378
Name : Vinanti Vishwanath Meshram
Husband's Name: Vishwanath Meshram
House Number : 220
Age : 35 Gender : Female
Photo Available

1044 ZCN7281975
Name : Shantabai Anandrao Atram
Husband's Name: Anandrao Atram
House Number : 221
Age : 85 Gender : Female
Photo Available

1045 ZCN7281983
Name : Bhimrao Anandrao Atram
Father's Name: Anandrao Atram
House Number : 222
Age : 66 Gender : Male
Photo Available

1046 CZM0808683
Name : Kamlabai Bhimrao Atram
Husband's Name: Bhimrao Atram
House Number : 222
Age : 61 Gender : Female
Photo Available

1047 ZCN5274360
Name : Sandesh Bhimrao Atram
Father's Name: Bhimrao Atram
House Number : 222
Age : 35 Gender : Male
Photo Available

1048 ZCN5154877
Name : Raibai J Devba Atram
Husband's Name: Devba Atram
House Number : 223
Age : 80 Gender : Female
Photo Available

1049 ZCN5274329
Name : Vandana Premdas Atram
Husband's Name: Premdas Atram
House Number : 223
Age : 34 Gender : Female
Photo Available

1050 ZCN7003981
Name : vishal bhimrao atram
Father's Name: bhimrao atram
House Number : 223
Age : 32 Gender : Male
Photo Available

1051 ZCN7282007
Name : Damodhar Gopya Atram
Father's Name: Gopya Atram
House Number : 224
Age : 76 Gender : Male
Photo Available

1052 ZCN7282015
Name : Nanibai Damodhar Atram
Husband's Name: Damodhar Atram
House Number : 224
Age : 71 Gender : Female
Photo Available

1053 CZM0833251
Name : vilas uttamrao chhapekar
Father's Name: Uttamrao Chhapekar
House Number : 224
Age : 40 Gender : Male
Photo Available

1054 ZCN7598030
Name : Sanjay Uttam Devtale
Father's Name: uttam devtale
House Number : 225
Age : 24 Gender : Male
Photo Available

1055 CZM0807057
Name : Uttam Yadav Devtale
Father's Name: Yadav Devtale
House Number : 225
Age : 52 Gender : Male
Photo Available

1056 CZM0807081
Name : Ranjana Uttam Devtale
Husband's Name: Uttam Devtale
House Number : 225
Age : 44 Gender : Female
Photo Available

1057 ZCN7282023
Name : Govinda Ajab Meshram
Father's Name: Ajab Meshram
House Number : 226
Age : 69 Gender : Male
Photo Available

1058 CZM0808261
Name : Sakhubai Ramji Madavi
Husband's Name: Ramji Madavi
House Number : 228
Age : 81 Gender : Female
Photo Available

1059 ZCN7282056
Name : Sonabai Maroti Meshram
Husband's Name: Maroti Meshram
House Number : 229
Age : 71 Gender : Female
Photo Available

1060 CZM0833459
Name : Kisan Maroti Meshram
Father's Name: Maroti Meshram
House Number : 229
Age : 55 Gender : Male
Photo Available

1061 CZM0807305
Name : Laxmi Kisan Meshram
Husband's Name: Kisan Meshram
House Number : 229
Age : 49 Gender : Female
Photo Available

1062 CZM0807693
Name : Vilas Maroti Meshram
Father's Name: Maroti Meshram
House Number : 229
Age : 49 Gender : Male
Photo Available

1063 ZCN7282064
Name : Kanta Madhav Ramgade
Husband's Name: Madhav Ramgade
House Number : 230
Age : 71 Gender : Female
Photo Available

1064 ZCN7282072
Name : Mankibai Nago Todasam
Husband's Name: Nago Todasam
House Number : 233
Age : 96 Gender : Female
Photo Available

1065 ZCN7282080
Name : Anjanabai Tukaram Naitam
Husband's Name: Tukaram Naitam
House Number : 234
Age : 66 Gender : Female
Photo Available

1066 ZCN7282098
Name : Manik Khushal Kove
Father's Name: Khushal Kove
House Number : 236
Age : 62 Gender : Male
Photo Available

1067 ZCN7282106
Name : Venutai Manik Kove
Husband's Name: Manik Kove
House Number : 236
Age : 56 Gender : Female
Photo Available

1068 ZCN7647100
Name : RAJESH GANPAT JUMNAKE
Father's Name: GANPAT MANIK JUMNAKE
House Number : 238
Age : 33 Gender : Male
Photo Available

1069 ZCN7683451
Name : ASHWINI RAJESH JUMNAKE
Husband's Name: RAJESH GANPAT JUMANKE
House Number : 238
Age : 29 Gender : Female
Photo Available

1070 ZCN7282114
Name : Ganpat Manik Jumanake
Father's Name: Manik Jumanake
House Number : 238
Age : 61 Gender : Male
Photo Available

1071 CZM0807008
Name : Sumitra Ganpat Jumanake
Husband's Name: Ganpat Jumanake
House Number : 238
Age : 56 Gender : Female
Photo Available

1072 ZCN7282122
Name : Vitthal Ganpat Penndore
Father's Name: Ganpat Penndore
House Number : 239
Age : 66 Gender : Male
Photo Available

1073 CZM1648583
Name : Laxmi Bai Vitthal Penndore
Husband's Name: Vitthal Penndore
House Number : 239
Age : 61 Gender : Female
Photo Available

1074 CZM0835033
Name : Sakhubai Shalik Raut
Husband's Name: Shalik Raut
House Number : 242
Age : 49 Gender : Female
Photo Available

1075 ZCN7282189
Name : Indubai Madhukar Pandale
Husband's Name: Madhukar Pandale
House Number : 246
Age : 62 Gender : Female
Photo Available

1076 ZCN7683550
Name : LATA KHUSHAL ATRAM
Father's Name: KHUSHAL VASANTA ATRAM
House Number : 247
Age : 29 Gender : Female
Photo Available

1077 ZCN7598022
Name : Ramu Khushal Atram
Father's Name: Khushal Atram
House Number : 247
Age : 27 Gender : Male
Photo Available

1078 CZM0833665
Name : Sumitra Khushal Atram
Husband's Name: Khushal Atram
House Number : 247
Age : 61 Gender : Female
Photo Available

1079 ZCN5274352
Name : Ratilal Khushal Atram
Father's Name: Khushal Atram
House Number : 247
Age : 39 Gender : Male
Photo Available

1080 ZCN7282197
Name : Koshibai Bapurao Tumaram
Husband's Name: Bapurao Tumaram
House Number : 250
Age : 70 Gender : Female
Photo Available

1081 CZM1648575
Name : Chand Rabhaga Waman Tumaram
Husband's Name: Waman Tumaram
House Number : 250
Age : 60 Gender : Female
Photo Available

1082 ZCN7282205
Name : Waman Bapurao Tumaram
Father's Name: Bapurao Tumaram
House Number : 250
Age : 55 Gender : Male
Photo Available

1083 ZCN7282213
Name : Meerabai Vasanta Kove
Husband's Name: Vasanta Kove
House Number : 253
Age : 66 Gender : Female
Photo Available

1084 ZCN1307222
Name : Kishor Vasanta Kove
Others: Vasanta Kove
House Number : 253
Age : 43 Gender : Male
Photo Available

1085 CZM1649151
Name : Vimlabai Kisan Kokande
Husband's Name: Kisan Kokande
House Number : 254
Age : 71 Gender : Female
Photo Available

1086 ZCN7141047
Name : VANDANA MESHRAM
Father's Name: RAGHUNATH MESHRAM
House Number : 256
Age : 28 Gender : Female
Photo Available

1087 CZM0833764
Name : Vishnu Madhav Kokande
Father's Name: Madhav Kokande
House Number : 261
Age : 64 Gender : Male
Photo Available

1088 CZM0834747
Name : Jeeja Vishnu Kokande
Husband's Name: Vishnu Kokande
House Number : 261
Age : 59 Gender : Female
Photo Available

1089 ZCN5274311
Name : Rupesh Vishnu Kokande
Father's Name: Vishnu Kokande
House Number : 261
Age : 36 Gender : Male
Photo Available

1090 ZCN7683436
Name : NIRMALA PRAVIN SURPAM
Husband's Name: PRAVIN SURPAM
House Number : 316
Age : 24 Gender : Female
Photo Available

1091 ZCN5274386
Name : Anil Laxman Surpam
Father's Name: Laxman Surpam
House Number : 316
Age : 35 Gender : Male
Photo Available

1092 ZCN7617244
Name : Sandip Laxman Atram
Father's Name: laxman atram
House Number : 334
Age : 25 Gender : Male
Photo Available

1093 CZM0807198
Name : laxman atram
Others: sakharam atram
House Number : 334
Age : 69 Gender : Male
Photo Available

1094 CZM0807164
Name : lila laxman atram
Husband's Name: laxman atram
House Number : 334
Age : 64 Gender : Female
Photo Available

1095 ZCN7019318
Name : laxmi prakash shinde
Husband's Name: prakash shinde
House Number : 625
Age : 32 Gender : Female
Photo Available

1096 ZCN7003551
Name : vandana vishal atram
Husband's Name: vishal atram
House Number : 852
Age : 28 Gender : Female
Photo Available

1097 CZM0809541
Name : Maroti Tukaram Meshram
Father's Name: Tukaram Meshram
House Number : 1108
Age : 57 Gender : Male
Photo Available

1098 CZM0809582
Name : Laijabai Maroti Meshram
Husband's Name: Maroti Meshram
House Number : 1108
Age : 52 Gender : Female
Photo Available

1099 ZCN7825508
Name : ASHISH SHANKAR TUMRAM
Father's Name: SHANKAR TUMRAM
House Number : Pahur (E)
Age : 21 Gender : Male
Photo Available

1100 ZCN7860737
Name : Ajay Meshram
Father's Name: Raghunath Meshram
House Number : 212
Age : 27 Gender : Male
Photo Available

1101 ZCN7862949
Name : Shankar Bapurav Tumram
Father's Name: Bapurav Tumram
House Number : Address: Bapurav Tumram
Age : 41 Gender : Male
Photo Available

1102 ZCN7907934
Name : Anusaya Kove
Husband's Name: Dattu Kove
House Number : 116
Age : 32 Gender : Female
Photo Available

1103 ZCN7907892
Name : Laxmi Surpam
Husband's Name: Anil Surpam
House Number : 316
Age : 24 Gender : Female
Photo Available

1104 ZCN8187809
Name : Sunil Aatram
Mother's Name: Kashiram Aatram
House Number : 137
Age : 28 Gender : Male
Photo Available

1105 ZCN8187833
Name : Achal Aatram
Others: Sunil Aatram
House Number : 225
Age : 20 Gender : Female
Photo Available

1106 ZCN8289167
Name : Savita Parsode
Mother's Name: Danyneshwar Parsode
House Number : 105
Age : 22 Gender : Female
Photo Available

SUMMARY OF ELECTORS

A) NUMBER OF ELECTORS

		Roll Type	Roll Identification	NUMBER OF ELECTORS			
				Male	Female	Third Gender	Total
I	Original	Mother Roll	Draft Electoral Roll prepared under Special Intensive Revision - 2026	565	541	0	1106
				565	541	0	1106

Issued by Electoral Registration Office