ELECTORAL ROLL 2026 S13 Maharashtra

No. Name and Reservation Status of Assembly Constituency : 77 - RALEGAON (ST) (RESERVED)	Part No. : 21
No. Name and Reservation Status of Parliamentary Constituency(ies) in which the Assembly Constituency is located : 14 - YAVATMAL-WASHIM (GEN)	

1. Details of Revision

Year of Revision	2026
Qualifying Date	01-10-2026
Type of revision	Special Intensive Revision 2026
Date of Publication	31-08-2026

Roll Identification

Draft Electoral Roll prepared under Special Intensive Revision - 2026

2. Details of part and polling area

No. and name of sections in the part

1-Pahur

Main Town or Village	: PAHUR
Police Station	: BABHULGAON
Taluka	: BABHULGAON
District	: YAVATMAL
Pin code	: 445101

3. Polling Station Details

No. and Name of Polling Station :	Type of Polling Station (Male/Female/General)	General
21 - Pahur Address of Polling Station : Z. P. Primary School, Room No 1, Pahur	Number of Auxiliary Polling Stations in this part :	0

4. NUMBER OF ELECTORS

Starting Serial No.	Ending Serial No.	Net Electors			
		Male	Female	Third Gender	Total
1	615	304	311	0	615

Issued by Electoral Registration Office

Nazri Naksha

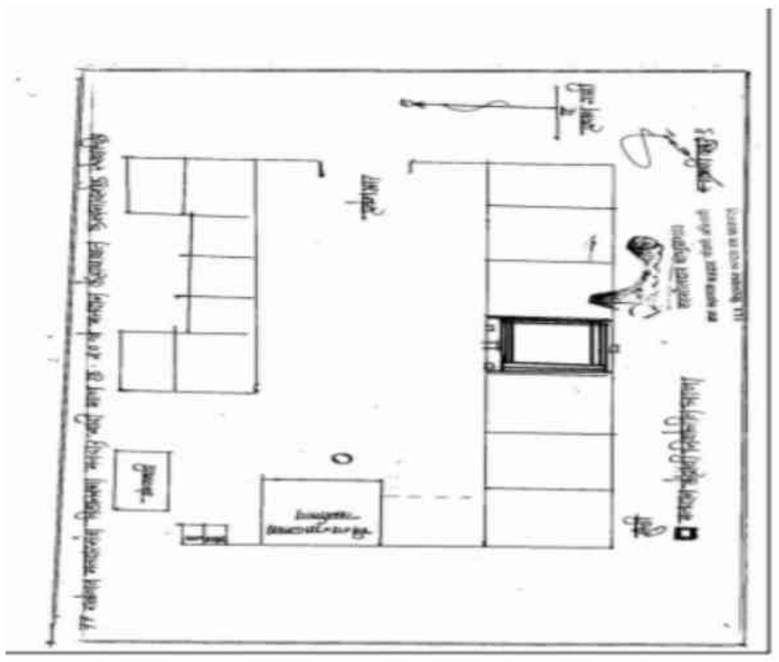

Google Map View



Polling Station Building Front View



Polling Station Front View

Cad View

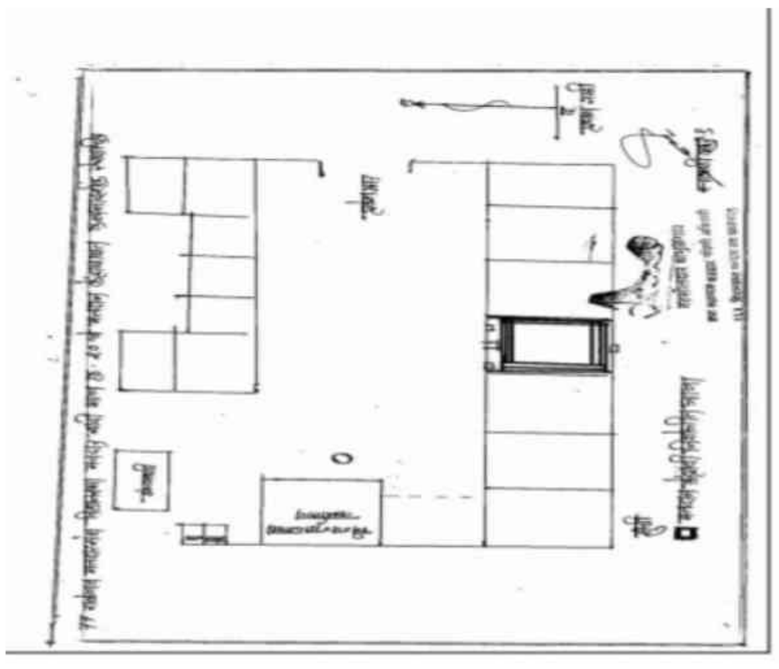

Key MAP View

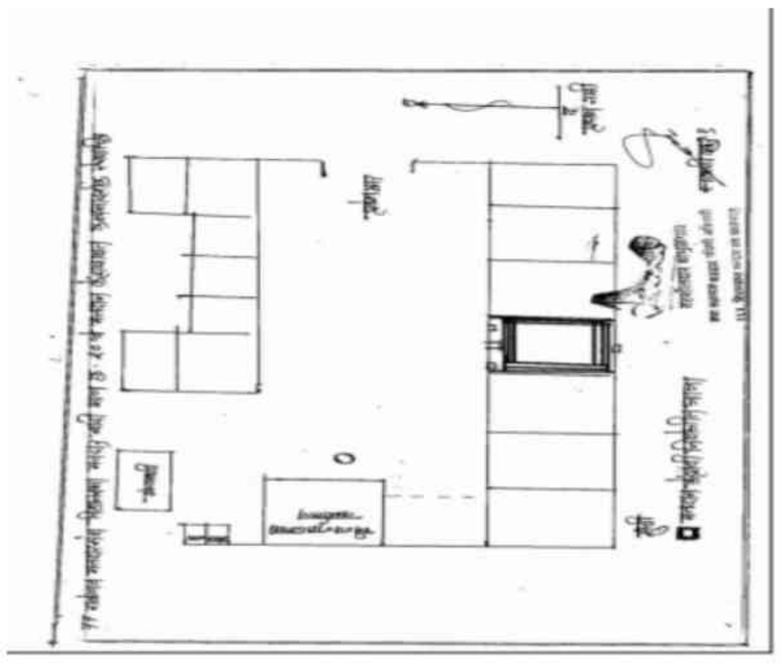

1 ZCN6579171
Name : YOGITA AADE
Husband's Name: SHAMBABU AADE
House Number :
Age : 43 Gender : Female
Photo Available

2 ZCN1411925
Name : Yogesh Kisan Bramhankar
Father's Name: Kisan Bramhankar
House Number : 18
Age : 37 Gender : Male
Photo Available

3 ZCN6579148
Name : HEMANAT AKHARE
Father's Name: NARAYANRAV AKHARAE
House Number :
Age : 34 Gender : Male
Photo Available

4 ZCN6252266
Name : Amol Purushottam Banait
Father's Name: Purushottam Banait
House Number :
Age : 36 Gender : Male
Photo Available

5 ZCN6252274
Name : Vaishali Amol Banait
Husband's Name: Amol Banait
House Number :
Age : 34 Gender : Female
Photo Available

6 ZCN6904155
Name : Vaibhav Vinayak Taktode
Father's Name: Vinayak Taktode
House Number : AMBIKA NAGAR
Age : 28 Gender : Male
Photo Available

7 ZCN6579213
Name : NITA BHENDKAR
Husband's Name: GAJANAN BHENDKAR
House Number :
Age : 37 Gender : Female
Photo Available

8 ZCN7784234
Name : Priyanshu Dinesh Mallal
Father's Name: Dinesh Mallal
House Number : Gajanan Nagar
Age : 23 Gender : Male
Photo Available

9 ZCN6730741
Name : Pranita Arvind Bhoyar
Husband's Name: Arvind Bhoyar
House Number :
Age : 43 Gender : Female
Photo Available

10 ZCN7807100
Name : ARCHANA ISHWAR KUMARE
Husband's Name: ISHWAR KUMARE
House Number : C/O ISHWAR KUMARE , F 286
Age : 37 Gender : Female
Photo Available

11 ZCN7781966
Name : Vaishnavi Nilesh Shirnath
Father's Name: Nilesh Shirnath
House Number : Near Z P Primary School
Age : 25 Gender : Female
Photo Available

12 ZCN6408827
Name : sangita jagadish bhoyar
Husband's Name: jagadish bhoyar
House Number :
Age : 38 Gender : Female
Photo Available

13 ZCN7807118
Name : ISHWAR AMBADAS KUMARE
Father's Name: AMBADAS KUMARE KUMARE
House Number : C/O AMBADAS KUMARE , F ,286
Age : 36 Gender : Male
Photo Available

14 ZCN6252282
Name : Manjusha Sudhakar Bhoyar
Father's Name: Sudhakar Bhoyar
House Number :
Age : 33 Gender : Female
Photo Available

15 ZCN6730733
Name : Madhuri Avinash Bhoyar
Husband's Name: Avinash Bhoyar
House Number :
Age : 33 Gender : Female
Photo Available

16 ZCN6252340
Name : Suresh Sitaram Bramhankar
Father's Name: Sitaram Bramhankar
House Number :
Age : 56 Gender : Male
Photo Available

17 ZCN6252258
Name : Mayuri Mohan Bramhankar
Husband's Name: Mohan Bramhankar
House Number :
Age : 39 Gender : Female
Photo Available

18 ZCN6252159
Name : Sandhya Suresh Bramhankar
Husband's Name: Suresh Bramhankar
House Number :
Age : 36 Gender : Female
Photo Available

19 ZCN6252407
Name : Gita Laxman Bujade
Husband's Name: Laxman Bujade
House Number :
Age : 39 Gender : Female
Photo Available

20 ZCN6669600
Name : Devidas Mahadev Chamatkar
Father's Name: Mahadev Chamatkar
House Number :
Age : 58 Gender : Male
Photo Available

21 ZCN6408843
Name : nalu avadhut chute
Husband's Name: avadhut chute
House Number :
Age : 44 Gender : Female
Photo Available

22 ZCN6252175
Name : Subhash Ramdas Chute
Father's Name: Ramdas Chute
House Number :
Age : 35 Gender : Male
Photo Available

23 ZCN6252233
Name : Chintaman Narayan Deshmukh
Father's Name: Narayan Deshmukh
House Number :
Age : 35 Gender : Male
Photo Available

24 ZCN6669568
Name : Vishal Keshav Dhumane
Father's Name: Keshav Dhumane
House Number :
Age : 34 Gender : Male
Photo Available

25 ZCN6669576
Name : Umesh Keshav Dhumane
Father's Name: Keshav Dhumane
House Number :
Age : 33 Gender : Male
Photo Available

26 ZCN6252357
Name : Manda Babanrao Fulbandhe
Husband's Name: Babanrao Fulbandhe
House Number :
Age : 48 Gender : Female
Photo Available

27 ZCN6252316
Name : Vikram Kailasrao Gavande
Father's Name: Kailasrao Gavande
House Number :
Age : 32 Gender : Male
Photo Available

28 ZCN6579221
Name : SARIKA R AJENDR IKHAR
Husband's Name: R AJENDR IKHAR
House Number :
Age : 33 Gender : Female
Photo Available

29 ZCN6252217
Name : Swati Prakash Ikhar
Husband's Name: Prakash Ikhar
House Number :
Age : 33 Gender : Female
Photo Available

30 ZCN6579163
Name : DWARKA KASNARE
Husband's Name: RAMESH KSANARE
House Number :
Age : 39 Gender : Female
Photo Available

31 ZCN6252225 Name : Aniket Sanjay Mankar Father's Name: Sanjay Mankar House Number : Age : 32 Gender : Male Photo Available	32 ZCN6252191 Name : Roshani Ravindra Margade Husband's Name: Ravindra Margade House Number : Age : 35 Gender : Female Photo Available	33 ZCN6252431 Name : Krushna Marotrao Margade Father's Name: Marotrao Margade House Number : Age : 34 Gender : Male Photo Available
34 ZCN6252423 Name : Amol Maroti Margade Father's Name: Maroti Margade House Number : Age : 31 Gender : Male Photo Available	35 ZCN6252142 Name : Tejaswini Pandurangji Mehare Father's Name: Pandurangji Mehare House Number : Age : 33 Gender : Female Photo Available	36 ZCN6252290 Name : Snehal Chandrashekhar Mundale Husband's Name: Chandrashekhar Mundale House Number : Age : 33 Gender : Female Photo Available
37 ZCN6252241 Name : Sanjay Kisanabai Partike Mother's Name: Kisanabai Partike House Number : Age : 41 Gender : Male Photo Available	38 ZCN6252373 Name : Vaishali Chandrashekhar Patil Husband's Name: Chandrashekhar Patil House Number : Age : 38 Gender : Female Photo Available	39 ZCN6579205 Name : OMPRKASH POHANKAR Father's Name: ASHOKRAV POHANKAR House Number : Age : 33 Gender : Male Photo Available
40 ZCN6669584 Name : Lata Sandip Puram Husband's Name: Sandip Puram House Number : Age : 40 Gender : Female Photo Available	41 ZCN6579197 Name : JAYA SHIVANKAR Father's Name: GANESH SHIVANKAR House Number : Age : 31 Gender : Female Photo Available	42 ZCN6579155 Name : VISHAL VANJARI Father's Name: RAMRAV VANJARI House Number : Age : 33 Gender : Male Photo Available
43 ZCN6992424 Name : shital manoj sawarkar Husband's Name: manoj shankar sawarkar House Number : - Age : 27 Gender : Female Photo Available	44 ZCN6605430 Name : Ravindra Narayanrao Akhare Father's Name: Narayanrao Akhare House Number : - Age : 31 Gender : Male Photo Available	45 ZCN6605448 Name : Mahendra Sudhakar Akhare Father's Name: Sudhakar Akhare House Number : - Age : 32 Gender : Male Photo Available
46 ZCN6850697 Name : Gaurav Narayan Akhare Father's Name: Narayan Akhare House Number : - Age : 28 Gender : Male Photo Available	47 ZCN6605406 Name : Roshan Laxman Ambilkar Father's Name: Laxman Ambilkar House Number : - Age : 32 Gender : Male Photo Available	48 ZCN6850671 Name : Rajkumar Ramesh Ambilkar Father's Name: Ramesh Ambilkar House Number : - Age : 28 Gender : Male Photo Available
49 ZCN6605315 Name : Manda Sanjay Bhoyar Husband's Name: Sanjay Bhoyar House Number : - Age : 36 Gender : Female Photo Available	50 ZCN6605356 Name : Mangesh Arunrao Bhoyar Father's Name: Arun Bhoyar House Number : - Age : 33 Gender : Male Photo Available	51 ZCN6850689 Name : Nilima Dipak Bhoyar Husband's Name: Dipak Bhoyar House Number : - Age : 32 Gender : Female Photo Available
52 ZCN7021181 Name : Shubham Devidas Chamatakar Father's Name: Devidas Chamatakar House Number : - Age : 27 Gender : Male Photo Available	53 ZCN6408785 Name : Ujwala Bajrang Chamatkar Father's Name: Bajrang Chamatkar House Number : - Age : 31 Gender : Female Photo Available	54 ZCN6730725 Name : Kishor Suresh Chandurkar Father's Name: Suresh Chandurkar House Number : - Age : 31 Gender : Male Photo Available
55 ZCN6408769 Name : Vandana Santosh Chincholkar Husband's Name: Santosh Chincholkar House Number : - Age : 40 Gender : Female Photo Available	56 ZCN7003809 Name : Dipali Pravin Chute Husband's Name: Pravin Chute House Number : - Age : 32 Gender : Female Photo Available	57 ZCN7003841 Name : Priti Subhashrao Chute Husband's Name: Subhashrao Chute House Number : - Age : 31 Gender : Female Photo Available
58 ZCN6644264 Name : Kalyani Ashok Gamgamwar Father's Name: Ashok Gamgamwar House Number : - Age : 34 Gender : Female Photo Available	59 ZCN6605380 Name : Sunil Rameshrao Gavali Father's Name: Ramesh Gavali House Number : - Age : 34 Gender : Male Photo Available	60 ZCN6845101 Name : Rahul Keshavrao Gavali Father's Name: Keshavrao Gavali House Number : - Age : 29 Gender : Male Photo Available

61 ZCN6992291
Name : Suchita Harshal Gavali
Husband's Name: Harshal Gavali
House Number : -
Age : 27 Gender : Female
Photo Available

62 ZCN6706139
Name : Harshal Keshao Gawali
Father's Name: Keshao Gawali
House Number : -
Age : 31 Gender : Male
Photo Available

63 ZCN6605414
Name : Akash Kailas Gawande
Father's Name: Kailas Gawande
House Number : -
Age : 34 Gender : Male
Photo Available

64 ZCN6644280
Name : Hemantkumar Rameshrao Hote
Father's Name: Rameshrao Hote
House Number : -
Age : 44 Gender : Male
Photo Available

65 ZCN6776983
Name : Ramesh Diwakar Meshram
Father's Name: Diwakar Meshram
House Number : -
Age : 41 Gender : Male
Photo Available

66 ZCN6776975
Name : Amita Ramesh Meshram
Husband's Name: Ramesh Meshram
House Number : -
Age : 39 Gender : Female
Photo Available

67 ZCN7003817
Name : Bharati Ankushrao Mone
Husband's Name: Ankushrao Mone
House Number : -
Age : 38 Gender : Female
Photo Available

68 ZCN6644314
Name : Pravin Kashinath Nagpure
Father's Name: Kashinath Nagpure
House Number : -
Age : 39 Gender : Male
Photo Available

69 ZCN6992465
Name : Tushar Dharmendra Padghan
Father's Name: Dharmendra Padghan
House Number : -
Age : 26 Gender : Male
Photo Available

70 ZCN6408793
Name : Kamal Gopichand Shende
Husband's Name: Gopichand Shende
House Number : -
Age : 32 Gender : Female
Photo Available

71 ZCN6605398
Name : Devdatt Chandu Shirbhate
Father's Name: Chandu Shirbhate
House Number : -
Age : 37 Gender : Male
Photo Available

72 ZCN7003791
Name : Kiran Ravindra Thote
Father's Name: Ravindra Thote
House Number : -
Age : 26 Gender : Female
Photo Available

73 ZCN6826275
Name : Jayashri Pramod Tupat
Husband's Name: Pramod Tupat
House Number : -
Age : 41 Gender : Female
Photo Available

74 ZCN6922397
Name : Manisha Narendra Uike
Husband's Name: Narendra Uike
House Number : -
Age : 34 Gender : Female
Photo Available

75 ZCN6970388
Name : Dipali Mangesh Uike
Husband's Name: Mangesh Uike
House Number : -
Age : 30 Gender : Female
Photo Available

76 ZCN6605463
Name : Amol Ramdas Vaidhya
Father's Name: Ramdas Vaidhya
House Number : -
Age : 44 Gender : Male
Photo Available

77 ZCN6605331
Name : Maroti Vasant Vaidhya
Father's Name: Vasant Vaidhya
House Number : -
Age : 40 Gender : Male
Photo Available

78 ZCN6605455
Name : Aniket Chhatrapati Wagh
Father's Name: Chhatrapati Wagh
House Number : -
Age : 34 Gender : Male
Photo Available

79 ZCN7608714
Name : Anju Aambilkar
Father's Name: Rameshrao Aambilkar
House Number : 0
Age : 23 Gender : Female
Photo Available

80 ZCN7608763
Name : Raja Aambilkar
Father's Name: Rameshrao Aambilkar
House Number : 0
Age : 23 Gender : Male
Photo Available

81 ZCN7534001
Name : Adesh Akhare
Father's Name: Raju Akhare
House Number : 0
Age : 23 Gender : Male
Photo Available

82 ZCN7534027
Name : Sagar Bhalavi
Father's Name: Suresh Bhalavi
House Number : 0
Age : 26 Gender : Male
Photo Available

83 ZCN7534019
Name : Mohan Bhoyar
Father's Name: Babarao Bhoyar
House Number : 0
Age : 42 Gender : Male
Photo Available

84 ZCN7533987
Name : Yogita Bhoyar
Husband's Name: Mohan Bhoyar
House Number : 0
Age : 33 Gender : Female
Photo Available

85 ZCN7544075
Name : Roshan Chavhan
Father's Name: Sanjay Chavhan
House Number : 0
Age : 26 Gender : Male
Photo Available

86 ZCN7544059
Name : Purvi Akash Gawande
Husband's Name: Akash Gawande
House Number : 0
Age : 24 Gender : Female
Photo Available

87 ZCN7605751
Name : Ramdas Gulhane
Father's Name: Udebhan Gulhane
House Number : 0
Age : 75 Gender : Male
Photo Available

88 ZCN7605561
Name : Nirmala Gulhane
Husband's Name: Ramdas Gulhane
House Number : 0
Age : 71 Gender : Female
Photo Available

89 ZCN7605611
Name : Sandip Gulhane
Father's Name: Ramdas Gulhane
House Number : 0
Age : 32 Gender : Male
Photo Available

90 ZCN7546377
Name : Pramod Jadhav
Father's Name: Rameshrao Jadhav
House Number : 0
Age : 37 Gender : Male
Photo Available

91 ZCN7546385
Name : Vidya Jadhav
Husband's Name: Pramod Jadhav
House Number : 0
Age : 27 Gender : Female
Photo Available

92 ZCN7605587
Name : Mayuri Kore
Father's Name: Sanjay Kore
House Number : 0
Age : 24 Gender : Female
Photo Available

93 ZCN7605579
Name : Sakshi Kore
Father's Name: Sanjay Kore
House Number : 0
Age : 22 Gender : Female
Photo Available

94 ZCN7605629
Name : Manisha Madavi
Husband's Name: Anil Madavi
House Number : 0
Age : 32 Gender : Female
Photo Available

95 ZCN7605645
Name : Shubhangi Madavi
Husband's Name: Sunil Madavi
House Number : 0
Age : 29 Gender : Female
Photo Available

96 ZCN7605603
Name : Umesh Margade
Father's Name: Raju Margade
House Number : 0
Age : 25 Gender : Male
Photo Available

97 ZCN7605595
Name : Nikhita Margade
Father's Name: Raju Margade
House Number : 0
Age : 23 Gender : Female
Photo Available

98 ZCN7588908
Name : Sudhir Masram
Father's Name: Avadhutrao Masram
House Number : 0
Age : 28 Gender : Male
Photo Available

99 ZCN7605637
Name : Rani Meshram
Husband's Name: Devanand Meshram
House Number : 0
Age : 30 Gender : Female
Photo Available

100 ZCN7605462
Name : Arpita Pohankar
Father's Name: Krushna Pohankar
House Number : 0
Age : 26 Gender : Female
Photo Available

101 ZCN7534035
Name : Kishor Rathod
Father's Name: Kisanrao Rathod
House Number : 0
Age : 28 Gender : Male
Photo Available

102 ZCN7523079
Name : Pooja Vanjari
Husband's Name: Vishal Vanjari
House Number : 0
Age : 26 Gender : Female
Photo Available

103 ZCN7534043
Name : Pragati Vanjari
Father's Name: Rajendra Vanjari
House Number : 0
Age : 25 Gender : Female
Photo Available

104 ZCN7129026
Name : Chetan mone mone
Father's Name: Jagadish mone mone
House Number : Mone house
Age : 32 Gender : Male
Photo Available

105 ZCN7701378
Name : MEGHA AKHARE
Husband's Name: SANDESH AKHARE
House Number : pahur
Age : 22 Gender : Female
Photo Available

106 ZCN7690092
Name : SEEMA GAVALI
Husband's Name: RAHUL GAWALI
House Number : pahur
Age : 27 Gender : Female
Photo Available

107 ZCN7669443
Name : DINESH KHADAKE
Father's Name: NANDU KHADAKE
House Number : pahur
Age : 26 Gender : Male
Photo Available

108 ZCN7201171
Name : Shriram Pandurangji Waghmare
Father's Name: Pandurangji Waghmare
House Number : 1
Age : 70 Gender : Male
Photo Available

109 ZCN7201189
Name : Manjulabai Shriram Waghmare
Husband's Name: Shriram Waghmare
House Number : 1
Age : 63 Gender : Female
Photo Available

110 ZCN0048785
Name : Kusum Ram Rao Dole
Husband's Name: Ram Rao Dole
House Number : 5
Age : 60 Gender : Female
Photo Available

111 ZCN1411842
Name : Ganpat Raghujee Lende
Father's Name: Raghujee Lende
House Number : 6
Age : 87 Gender : Male
Photo Available

112 ZCN0048830
Name : Kashinath Ganpat Lende
Father's Name: Ganpat Lende
House Number : 6
Age : 51 Gender : Male
Photo Available

113 ZCN0048848
Name : Raju Ganpat Lende
Father's Name: Ganpat Lende
House Number : 6
Age : 49 Gender : Male
Photo Available

114 KXF1436211
Name : Durga Kashinath Lende
Husband's Name: Kashinath Lende
House Number : 6
Age : 48 Gender : Female
Photo Available

115 ZCN6971030
Name : manisha Raja Lende
Husband's Name: Raja Lende
House Number : 6
Age : 42 Gender : Female
Photo Available

116 ZCN7201247
Name : Shriram Champatrao Akhare
Father's Name: Champatrao Akhare
House Number : 8
Age : 65 Gender : Male
Photo Available

117 ZCN0048864
Name : Pramila Shriram Akhare
Husband's Name: Shriram Akhare
House Number : 8
Age : 58 Gender : Female
Photo Available

118 KXF1435783
Name : Sachin Shriram Akhare
Father's Name: Shriram Akhare
House Number : 8
Age : 43 Gender : Male
Photo Available

119 ZCN1411867
Name : Sangeeta Ganesh Shivankar
Husband's Name: Ganesh Shivankar
House Number : 8a
Age : 49 Gender : Female
Photo Available

120 ZCN5242391
Name : Sunita Sarang Kullarkar
Husband's Name: Sarang Kullarkar
House Number : 9
Age : 38 Gender : Female
Photo Available

121 KXF3330776
Name : Avdhut Champat Masram
Father's Name: Champat Masram
House Number : 9
Age : 54 Gender : Male
Photo Available

122 ZCN0048884
Name : Mangla Avdhut Masram
Husband's Name: Avdhut Masram
House Number : 9
Age : 54 Gender : Female
Photo Available

123 KXF3331881
Name : Bhagavat Prahlad Adhavu
Father's Name: Prahlad Adhavu
House Number : 10
Age : 56 Gender : Male
Photo Available

124 KXF3346400
Name : Vandana Bhagwant Adhavu
Husband's Name: Bhagwant Adhavu
House Number : 10
Age : 52 Gender : Female
Photo Available

125 KXF3332798
Name : Sarangadhar Shamraoji Kularakar
Father's Name: Shamraoji Kularakar
House Number : 11
Age : 46 Gender : Male
Photo Available

126 ZCN7201262
Name : Chandrakala Sham Rao Kulharakar
Husband's Name: Sham Rao Kulharakar
House Number : 11
Age : 76 Gender : Female
Photo Available

127 ZCN1411875
Name : Laxman Natathuji Bamhanakar
Father's Name: Natathuji Bamhanakar
House Number : 13
Age : 92 Gender : Male
Photo Available

128 ZCN7523087
Name : Mayuri Bramankar
Father's Name: Suresh Bramankar
House Number : 13
Age : 25 Gender : Female
Photo Available

129 ZCN0048913
Name : Kokila Laxman Bramhankar
Husband's Name: Laxman Bramhankar
House Number : 13
Age : 81 Gender : Female
Photo Available

130 ZCN0048921
Name : Suresh Laxmanrao Bramhankar
Father's Name: Laxmanrao Bramhankar
House Number : 13
Age : 50 Gender : Male
Photo Available

131 KXF1438381
Name : Gajanan Daulat Gavli
Father's Name: Daulat Gavli
House Number : 14
Age : 44 Gender : Male
Photo Available

132 KXF3345790
Name : Sharda Gajanan Gavli
Husband's Name: Gajanan Gavli
House Number : 14
Age : 40 Gender : Female
Photo Available

133 ZCN0048983
Name : Keshav Laxman Gavli
Father's Name: Laxman Gavli
House Number : 15
Age : 56 Gender : Male
Photo Available

134 ZCN7201288
Name : Nanda Keshav Gavli
Husband's Name: Keshav Gavli
House Number : 15
Age : 54 Gender : Female
Photo Available

135 ZCN0049004
Name : Avdhut Bhikhuji Mundale
Father's Name: Bhikhuji Mundale
House Number : 16
Age : 66 Gender : Male
Photo Available

136 ZCN0049012
Name : Indira Avdhut Mundale
Husband's Name: Avdhut Mundale
House Number : 16
Age : 61 Gender : Female
Photo Available

137 ZCN0049020
Name : Shrikrishna Bhikhuji Mundale
Father's Name: Bhikhuji Mundale
House Number : 16
Age : 56 Gender : Male
Photo Available

138 KXF3332236
Name : Rekha Shrikrishna Mundale
Husband's Name: Shrikrishna Mundale
House Number : 16
Age : 52 Gender : Female
Photo Available

139 ZCN1411883
Name : Chandrashekhar Avdhut Mundale
Father's Name: Avdhut Mundale
House Number : 16
Age : 40 Gender : Male
Photo Available

140 ZCN7522386
Name : Pavan Mundale
Father's Name: Shrikrushna Mundale
House Number : 16
Age : 25 Gender : Male
Photo Available

141 ZCN0049038
Name : Pundlik Pandurang Waghmare
Father's Name: Pandurang Waghmare
House Number : 17
Age : 61 Gender : Male
Photo Available

142 KXF1438035
Name : Lalita Pundlik Waghmare
Husband's Name: Pundlik Waghmare
House Number : 17
Age : 57 Gender : Female
Photo Available

143 ZCN1411909
Name : Ravindra Pundlik Waghmare
Father's Name: Pundlik Waghmare
House Number : 17
Age : 36 Gender : Male
Photo Available

144 KXF3331162
Name : Sumitra Shankar Bahekar
Husband's Name: Shankar Bahekar
House Number : 18
Age : 56 Gender : Female
Photo Available

145 ZCN6970164
Name : Rahul Vasudevrao Bramankar
Father's Name: Vasudevrao Bramankar
House Number : 18
Age : 31 Gender : Male
Photo Available

146 ZCN6970370
Name : Sandip Vasudeo Bramankar
Father's Name: Vasudeo Bramankar
House Number : 18
Age : 29 Gender : Male
Photo Available

147 ZCN7201304
Name : Vasudev Seetaram Bramhankar
Father's Name: Seetaram Bramhankar
House Number : 18
Age : 68 Gender : Male
Photo Available

148 ZCN7201312
Name : Sunanda Vasudev Bramhankar
Husband's Name: Vasudev Bramhankar
House Number : 18
Age : 63 Gender : Female
Photo Available

149 ZCN7201338
Name : Subhadra Kisna Bramhankar
Husband's Name: Kisna Bramhankar
House Number : 18
Age : 56 Gender : Female
Photo Available

150 ZCN7608771
Name : Suraj Vanjari
Father's Name: Raju Vanjari
House Number : 21
Age : 23 Gender : Male
Photo Available

151 KXF1436252
Name : Avdhut Kashinath Chute
Father's Name: Kashinath Chute
House Number : 22
Age : 59 Gender : Male
Photo Available

152 ZCN0049161
Name : Ramdas Atmaram Chute
Father's Name: Atmaram Chute
House Number : 22 A
Age : 66 Gender : Male
Photo Available

153 ZCN0049171
Name : Vimal Ramdas Chute
Husband's Name: Ramdas Chute
House Number : 22 A
Age : 61 Gender : Female
Photo Available

154 ZCN0049191
Name : Banabai Laxman Lende
Husband's Name: Laxman Lende
House Number : 23
Age : 81 Gender : Female
Photo Available

155 ZCN0049202
Name : Dynaneshvar Laxman Lende
Father's Name: Laxman Lende
House Number : 23
Age : 51 Gender : Male
Photo Available

156 KXF3331659
Name : Pushpa Dynaneshvar Lende
Husband's Name: Dynaneshvar Lende
House Number : 23
Age : 46 Gender : Female
Photo Available

157 ZCN0049210
Name : Pundlik Laxman Lende
Father's Name: Laxman Lende
House Number : 23 A
Age : 57 Gender : Male
Photo Available

158 ZCN0049228
Name : Sunita Pundlik Lende
Husband's Name: Pundlik Lende
House Number : 23 A
Age : 52 Gender : Female
Photo Available

159 ZCN7201361
Name : Shobha Vasant Vaidya
Husband's Name: Vasant Vaidya
House Number : 24
Age : 64 Gender : Female
Photo Available

160 ZCN4005765
Name : Praveen Mahadev Chute
Father's Name: Mahadev Chute
House Number : 25
Age : 35 Gender : Male
Photo Available

161 ZCN1412287
Name : Varsha Ramesh Ambilakar
Husband's Name: Ramesh Ambilakar
House Number : 26a
Age : 46 Gender : Female
Photo Available

162 ZCN0049327
Name : Sham Rao Govinda Vanjari
Father's Name: Govinda Vanjari
House Number : 28
Age : 66 Gender : Male
Photo Available

163 ZCN0049335
Name : Leela Sham Rao Vanjari
Husband's Name: Sham Rao Vanjari
House Number : 28
Age : 61 Gender : Female
Photo Available

164 KXF3567617
Name : Govinda Shravan Bhasme
Father's Name: Shravan Bhasme
House Number : 29
Age : 59 Gender : Male
Photo Available

165 KXF3567609
Name : Sudha Govinda Bhasme
Husband's Name: Govinda Bhasme
House Number : 29
Age : 49 Gender : Female
Photo Available

166 ZCN5107149
Name : Sangeeta Rajeev Vaghamare
Husband's Name: Rajeev Vaghamare
House Number : 29
Age : 40 Gender : Female
Photo Available

167 ZCN0049369
Name : Vanita Ram Rao Vanjari
Husband's Name: Ram Rao Vanjari
House Number : 29
Age : 56 Gender : Female
Photo Available

168 ZCN0049379
Name : Raju Madhukar Vanjari
Father's Name: Madhukar Vanjari
House Number : 29
Age : 53 Gender : Male
Photo Available

169 KXF3330461
Name : Anusaya Raju Vanjari
Husband's Name: Raju Vanjari
House Number : 29
Age : 46 Gender : Female
Photo Available

170 ZCN6750376
Name : Rajeev Vasudev Waghmare
Father's Name: Vasudev Waghmare
House Number : 29
Age : 45 Gender : Male
Photo Available

171 ZCN5107156
Name : Gajanan Namdev Waghmare
Father's Name: Namdev Waghmare
House Number : 29
Age : 43 Gender : Male
Photo Available

172 ZCN0049399
Name : Pushpa Haribhau Shende
Father's Name: Haribhau Shende
House Number : 30
Age : 51 Gender : Female
Photo Available

173 ZCN0049488
Name : Vasudev Sadashiv Belavaik
Father's Name: Sadashiv Belavaik
House Number : 32
Age : 50 Gender : Male
Photo Available

174 ZCN7591944
Name : Nikita Belwaik
Father's Name: Vasudev Belwaik
House Number : 32
Age : 25 Gender : Female
Photo Available

175 KXF0087627
Name : Laxmi Seetaram Bramhankar
Husband's Name: Seetaram Bramhankar
House Number : 34
Age : 76 Gender : Female
Photo Available

176 KXF3332160
Name : Naresh Seetaram Bramhankar
Father's Name: Seetaram Bramhankar
House Number : 34
Age : 49 Gender : Male
Photo Available

177 ZCN5107198
Name : Premila Suresh Bramhankar
Husband's Name: Suresh Bramhankar
House Number : 34
Age : 48 Gender : Female
Photo Available

178 KXF3330313
Name : Mangla Naresh Bramhankar
Husband's Name: Naresh Bramhankar
House Number : 34
Age : 44 Gender : Female
Photo Available

179 ZCN0049587
Name : Sadhna Prabhakar Hemane
Husband's Name: Prabhakar Hemane
House Number : 34
Age : 59 Gender : Female
Photo Available

180 ZCN0049567
Name : Chandrakala Kashinath Nagpure
Husband's Name: Kashinath Nagpure
House Number : 34
Age : 71 Gender : Female
Photo Available

181 KXF3346863
Name : Sachin Kashinath Nagpure
Father's Name: Kashinath Nagpure
House Number : 34
Age : 43 Gender : Male
Photo Available

182 KXF0087668
Name : Suresh Namdev Chandurkar
Father's Name: Namdev Chandurkar
House Number : 35
Age : 60 Gender : Male
Photo Available

183 KXF3330438
Name : Pramila Suresh Chandurkar
Husband's Name: Suresh Chandurkar
House Number : 35
Age : 56 Gender : Female
Photo Available

184 KXF3330446
Name : Shakuntala Namdev Inchurakar
Husband's Name: Namdev Inchurakar
House Number : 35
Age : 54 Gender : Female
Photo Available

185 ZCN4005823
Name : Vilas Namdev Vinchurkar
Father's Name: Namdev Vinchurkar
House Number : 35
Age : 37 Gender : Male
Photo Available

186 ZCN1411974
Name : Suresh Narayan Raghute
Father's Name: Narayan Raghute
House Number : 37
Age : 72 Gender : Male
Photo Available

187 ZCN7201460
Name : Kanta Suresh Raghute
Husband's Name: Suresh Raghute
House Number : 37
Age : 60 Gender : Female
Photo Available

188 ZCN5057625
Name : Roshan Suresh Raghute
Father's Name: Suresh Raghute
House Number : 37
Age : 38 Gender : Male
Photo Available

189 ZCN0049666
Name : Waman Champat Akhare
Father's Name: Champat Akhare
House Number : 38
Age : 88 Gender : Male
Photo Available

190 ZCN7201478
Name : Mainabai Vaman Rao Akhare
Husband's Name: Vaman Rao Akhare
House Number : 38
Age : 80 Gender : Female
Photo Available

191 ZCN0049686
Name : Prabhakar Vaman Rao Akhare
Father's Name: Vaman Rao Akhare
House Number : 38
Age : 56 Gender : Male
Photo Available

192 KXF3332756
Name : Nalini Prabhakar Akhare
Husband's Name: Prabhakar Akhare
House Number : 38
Age : 53 Gender : Female
Photo Available

193 KXF0087775
Name : Rajendra Vaman Rao Akhare
Father's Name: Vaman Rao Akhare
House Number : 38
Age : 51 Gender : Male
Photo Available

194 ZCN6776991
Name : Vanita Raju Akhare
Husband's Name: Raju Akhare
House Number : 38
Age : 51 Gender : Female
Photo Available

195 KXF3331857
Name : Nanda Rajendra Akhare
Husband's Name: Rajendra Akhare
House Number : 38
Age : 46 Gender : Female
Photo Available

196 ZCN6408744
Name : Vikram Prabhakar Akhare
Father's Name: Prabhakar Akhare
House Number : 38
Age : 30 Gender : Male
Photo Available

197 ZCN7588916
Name : Sandesh Akhare
Father's Name: Raju Akhare
House Number : 38
Age : 26 Gender : Male
Photo Available

198 ZCN0049707
Name : Laxmanrao Champatrao Akhare
Father's Name: Champatrao Akhare
House Number : 38 A
Age : 66 Gender : Male
Photo Available

199 ZCN0049715
Name : Sulochana Laxmanrao Akhare
Husband's Name: Laxmanrao Akhare
House Number : 38 A
Age : 60 Gender : Female
Photo Available

200 ZCN0049723
Name : Suresh Laxmanrao Akhare
Father's Name: Laxmanrao Akhare
House Number : 38 A
Age : 42 Gender : Male
Photo Available

201 ZCN4005740
Name : Savita Suresh Akhare
Husband's Name: Suresh Akhare
House Number : 38 A
Age : 41 Gender : Female
Photo Available

202 KXF3330172
Name : Govind Champatrao Akhare
Father's Name: Champatrao Akhare
House Number : 38 B
Age : 75 Gender : Male
Photo Available

203 ZCN0049731
Name : Kamal Govind Rao Akhare
Husband's Name: Govind Rao Akhare
House Number : 38 B
Age : 71 Gender : Female
Photo Available

204 KXF3331444
Name : Dilip Govind Rao Akhare
Father's Name: Govind Rao Akhare
House Number : 38 B
Age : 53 Gender : Male
Photo Available

205 KXF3331436
Name : Sunita Dilip Akhare
Husband's Name: Dilip Akhare
House Number : 38 B
Age : 49 Gender : Female
Photo Available

206 ZCN4005815
Name : Vaishali Pandurang Ikhar
Husband's Name: Pandurang Ikhar
House Number : 41
Age : 35 Gender : Female
Photo Available

207 ZCN0049795
Name : Mangla Bhimrao Vanjari
Husband's Name: Bhimrao Vanjari
House Number : 41
Age : 44 Gender : Female
Photo Available

208 ZCN6866909
Name : Pradip Bhimrao Vanjari
Father's Name: Bhimrao Vanjari
House Number : 41
Age : 30 Gender : Male
Photo Available

209 ZCN6866917
Name : Sandip Bhimrao Vanjari
Father's Name: Bhimrao Vanjari
House Number : 41
Age : 28 Gender : Male
Photo Available

210 ZCN7201486
Name : Maroti Punjaram Maragade
Father's Name: Punjaram Maragade
House Number : 41 A
Age : 54 Gender : Male
Photo Available

211 ZCN7201494
Name : Ranjana Maroti Maragade
Husband's Name: Maroti Maragade
House Number : 41 A
Age : 46 Gender : Female
Photo Available

212 ZCN1411982
Name : Vandana Dynaneshvar Ikhar
Husband's Name: Dynaneshvar Ikhar
House Number : 42
Age : 49 Gender : Female
Photo Available

213 ZCN0049864
Name : Dynaneshvar Haribhau Iravar
Father's Name: Haribhau Iravar
House Number : 42
Age : 63 Gender : Male
Photo Available

214 ZCN0049874
Name : Laxman Narayan Maragade
Father's Name: Narayan Maragade
House Number : 42
Age : 66 Gender : Male
Photo Available

215 ZCN0049884
Name : Bebitai Laxman Maragade
Husband's Name: Laxman Maragade
House Number : 42
Age : 60 Gender : Female
Photo Available

216 KXF3330297
Name : Ravindra Laxman Maragade
Father's Name: Laxman Maragade
House Number : 42
Age : 44 Gender : Male
Photo Available

217 ZCN7201544
Name : Keshav Khushal Kulharakar
Father's Name: Khushal Kulharakar
House Number : 43
Age : 59 Gender : Male
Photo Available

218 ZCN0049953
Name : Kamla Dynaneshvar Bhoyar
Husband's Name: Dynaneshvar Bhoyar
House Number : 44
Age : 61 Gender : Female
Photo Available

219 KXF0088062
Name : Vimal Uttamrao Bhoyar
Husband's Name: Uttamrao Bhoyar
House Number : 46
Age : 76 Gender : Female
Photo Available

220 KXF1439348
Name : Avinash Uttamrao Bhoyar
Father's Name: Uttamrao Bhoyar
House Number : 46
Age : 46 Gender : Male
Photo Available

221 ZCN7201569
Name : Arvind Uttamrao Bhoyar
Father's Name: Uttamrao Bhoyar
House Number : 46
Age : 42 Gender : Male
Photo Available

222 ZCN0050053
Name : Surekha Tukaram Akhare
Husband's Name: Tukaram Akhare
House Number : 47
Age : 66 Gender : Female
Photo Available

223 ZCN0050005
Name : Suman Narayan Akhare
Husband's Name: Narayan Akhare
House Number : 47
Age : 56 Gender : Female
Photo Available

224 ZCN0050013
Name : Sudhakar Ram Krishna Akhare
Father's Name: Ram Krishna Akhare
House Number : 47
Age : 60 Gender : Male
Photo Available

225 ZCN0050021
Name : Baby Sudhakar Akhare
Husband's Name: Sudhakar Akhare
House Number : 47
Age : 54 Gender : Female
Photo Available

226 ZCN1412006
Name : Vaishali Parasharam Akhare
Husband's Name: Parasharam Akhare
House Number : 47
Age : 39 Gender : Female
Photo Available

227 KXF3330099
Name : Devidas Raghobaji Kherde
Father's Name: Raghobaji Kherde
House Number : 48
Age : 74 Gender : Male
Photo Available

228 KXF3331741
Name : Subhadra Devidas Kherde
Husband's Name: Devidas Kherde
House Number : 48
Age : 70 Gender : Female
Photo Available

229 KXF3331394
Name : Manoj Devidas Kherde
Father's Name: Devidas Kherde
House Number : 48
Age : 49 Gender : Male
Photo Available

230 ZCN1412022
Name : Sapana Manoj Kherde
Husband's Name: Manoj Kherde
House Number : 48
Age : 40 Gender : Female
Photo Available

231 ZCN0050093
Name : Narayan Nagoji Deshmukh
Father's Name: Nagoji Deshmukh
House Number : 49 A
Age : 63 Gender : Male
Photo Available

232 ZCN0050104
Name : Shobha Narayan Deshmukh
Husband's Name: Narayan Deshmukh
House Number : 49 A
Age : 60 Gender : Female
Photo Available

233 ZCN0050211
Name : Shravan Sham Rao Bhoyar
Father's Name: Sham Rao Bhoyar
House Number : 51
Age : 71 Gender : Male
Photo Available

234 ZCN0050229
Name : Sindhu Shravan Bhoyar
Husband's Name: Shravan Bhoyar
House Number : 51
Age : 66 Gender : Female
Photo Available

235 ZCN6408736
Name : Akash Shravanji Bhoyar
Father's Name: Shravan Bhoyar
House Number : 51
Age : 34 Gender : Male
Photo Available

236 ZCN7693922
Name : NIKITA AKASH BHOYAR
Husband's Name: AKASH SHRAVAN BHOYAR BHOYAR
House Number : 51
Age : 30 Gender : Female
Photo Available

237 ZCN1441930
Name : Keshav Laxman Dhumane
Father's Name: Laxman Dhumane
House Number : 51
Age : 63 Gender : Male
Photo Available

238 ZCN1441849
Name : Shalani Keshav Dhumane
Husband's Name: Keshav Dhumane
House Number : 51
Age : 58 Gender : Female
Photo Available

239 ZCN0050251
Name : Kausal Shankar Bhoyar
Husband's Name: Shankar Bhoyar
House Number : 52
Age : 51 Gender : Female
Photo Available

240 KXF3332715
Name : Deepak Shankar Bhoyar
Father's Name: Shankar Bhoyar
House Number : 52
Age : 39 Gender : Male
Photo Available

241 ZCN0050271
Name : Sushila Babarao Bhoyar
Husband's Name: Babarao Bhoyar
House Number : 53
Age : 50 Gender : Female
Photo Available

242 KXF3346434
Name : Jagdish Babarao Bhoyar
Father's Name: Babarao Bhoyar
House Number : 53
Age : 44 Gender : Male
Photo Available

243 KXF3346657
Name : Jeevan Babarao Bhoyar
Father's Name: Babarao Bhoyar
House Number : 53
Age : 42 Gender : Male
Photo Available

244 ZCN7608789
Name : Suraj Uprikar
Father's Name: Raju Uprikar
House Number : 53
Age : 23 Gender : Male
Photo Available

245 ZCN6904502
Name : Shreyash Sham Mangale
Father's Name: Sham Mangale
House Number : 56
Age : 27 Gender : Male
Photo Available

246 ZCN7608797
Name : Sanket Mangale
Father's Name: Sunil Mangale
House Number : 56
Age : 23 Gender : Male
Photo Available

247 KXF1439819
Name : Shyam Shankar Rao Mangle
Father's Name: Shankar Rao Mangle
House Number : 56
Age : 55 Gender : Male
Photo Available

248 ZCN0050336
Name : Sunil Shankar Rao Mangle
Father's Name: Shankar Rao Mangle
House Number : 56
Age : 52 Gender : Male
Photo Available

249 ZCN7203417
Name : Vijay Shankar Rao Mangle
Father's Name: Shankar Rao Mangle
House Number : 56
Age : 50 Gender : Male
Photo Available

250 KXF1439827
Name : Mangla Sham Mangle
Husband's Name: Sham Mangle
House Number : 56
Age : 47 Gender : Female
Photo Available

251 ZCN7203425
Name : Damodhar Nagoji Deshmukh
Father's Name: Nagoji Deshmukh
House Number : 58
Age : 72 Gender : Male
Photo Available

252 KXF3330735
Name : Moreshwar Damodhar Deshmukh
Father's Name: Damodhar Deshmukh
House Number : 58
Age : 43 Gender : Male
Photo Available

253 ZCN7203441
Name : Suman Shankar Rao Deshmukh
Husband's Name: Shankar Rao Deshmukh
House Number : 59
Age : 89 Gender : Female
Photo Available

254 ZCN7203466
Name : Ramesh Shankar Rao Deshmukh
Father's Name: Shankar Rao Deshmukh
House Number : 59
Age : 53 Gender : Male
Photo Available

255 ZCN5107214
Name : Arun Shankar Rao Deshmukh
Father's Name: Shankar Rao Deshmukh
House Number : 59
Age : 51 Gender : Male
Photo Available

256 ZCN7203474
Name : Vanita Arun Deshmukh
Husband's Name: Arun Deshmukh
House Number : 59
Age : 49 Gender : Female
Photo Available

257 KXF3330743
Name : Gajanan Vasantrao Deshmukh
Father's Name: Vasantrao Deshmukh
House Number : 59
Age : 46 Gender : Male
Photo Available

258 ZCN1412048
Name : Vibha Ramesh Deshmukh
Husband's Name: Ramesh Deshmukh
House Number : 59
Age : 42 Gender : Female
Photo Available

259 KXF3330628
Name : Durga Moreshwar Deshmukh
Husband's Name: Moreshwar Deshmukh
House Number : 59
Age : 40 Gender : Female
Photo Available

260 KXF1435742
Name : Sharad Damodar Deshmukh
Father's Name: Damodar Deshmukh
House Number : 59
Age : 38 Gender : Male
Photo Available

261 ZCN0050479
Name : Vasant Rao Shankar Rao Shende
Father's Name: Shankar Rao Shende
House Number : 60
Age : 79 Gender : Male
Photo Available

262 KXF0088591
Name : Jayvantabai Vasant Rao Shende
Husband's Name: Vasant Rao Shende
House Number : 60
Age : 74 Gender : Female
Photo Available

263 KXF0088609
Name : Faqirchand Vasant Rao Shende
Father's Name: Vasant Rao Shende
House Number : 60
Age : 50 Gender : Male
Photo Available

264 KXF3331006
Name : Gopichand Vasant Rao Shende
Father's Name: Vasant Rao Shende
House Number : 60
Age : 46 Gender : Male
Photo Available

265 ZCN1412055
Name : Jayashri Faqirchand Shende
Husband's Name: Faqirchand Shende
House Number : 60
Age : 43 Gender : Female
Photo Available

266 ZCN0050489
Name : Devrao Shankar Rao Shende
Father's Name: Shankar Rao Shende
House Number : 60 A
Age : 71 Gender : Male
Photo Available

267 ZCN0050499
Name : Indubai Devrao Shende
Husband's Name: Devrao Shende
House Number : 60 A
Age : 67 Gender : Female
Photo Available

268 ZCN4005773
Name : Sonali Devrao Shende
Father's Name: Devrao Shende
House Number : 60a
Age : 35 Gender : Female
Photo Available

269 ZCN0050500
Name : Ramdas Namdev Banate
Father's Name: Namdev Banate
House Number : 61
Age : 84 Gender : Male
Photo Available

270 ZCN6904494
Name : sumitra rambhau bhoyar
Husband's Name: rambhau bhoyar
House Number : 61
Age : 61 Gender : Female
Photo Available

271 KXF3330123
Name : Rajesh Rambhau Bhoyar
Father's Name: Rambhau Bhoyar
House Number : 61
Age : 44 Gender : Male
Photo Available

272 ZCN6904486
Name : bhageshree rajesh bhoyar
Husband's Name: rajesh bhoyar
House Number : 61
Age : 34 Gender : Female
Photo Available

273 ZCN6904833
Name : akash sudhakarrav bhoyar
Father's Name: sudhakarrav bhoyar
House Number : 61
Age : 31 Gender : Male
Photo Available

274 ZCN1412063
Name : Ranjana Sukhdev Dhabale
Husband's Name: Sukhdev Dhabale
House Number : 61
Age : 55 Gender : Female
Photo Available

275 KXF3567534
Name : Arun Vaman Rao Bhoyar
Father's Name: Vaman Rao Bhoyar
House Number : 61 A
Age : 63 Gender : Male
Photo Available

276 ZCN5107222
Name : Manda Arun Bhoyar
Husband's Name: Arun Bhoyar
House Number : 61 A
Age : 58 Gender : Female
Photo Available

277 ZCN0050542
Name : Girjabai Vaman Rao Bhoyar
Husband's Name: Vaman Rao Bhoyar
House Number : 61 B
Age : 81 Gender : Female
Photo Available

278 ZCN7203508
Name : Sudhakar Vaman Rao Bhoyar
Father's Name: Vaman Rao Bhoyar
House Number : 61 B
Age : 58 Gender : Male
Photo Available

279 ZCN5107230
Name : Chanda Sudhakar Bhoyar
Husband's Name: Sudhakar Bhoyar
House Number : 61 B
Age : 53 Gender : Female
Photo Available

280 ZCN7203615
Name : Devidas Namdev Bhujade
Father's Name: Namdev Bhujade
House Number : 69
Age : 66 Gender : Male
Photo Available

281 KXF3346467
Name : Laxman Devidas Bhujade
Father's Name: Devidas Bhujade
House Number : 69
Age : 45 Gender : Male
Photo Available

282 KXF3560703
Name : Gajanan Manik Hatvar
Father's Name: Manik Hatvar
House Number : 70
Age : 50 Gender : Male
Photo Available

283 ZCN1412139
Name : Sharda Gajanan Hatvar
Husband's Name: Gajanan Hatvar
House Number : 70
Age : 37 Gender : Female
Photo Available

284 ZCN7203649
Name : Kanta Waman Maragade
Husband's Name: Waman Maragade
House Number : 70
Age : 74 Gender : Female
Photo Available

285 KXF3331733
Name : Anjali Raju Maragade
Husband's Name: Raju Maragade
House Number : 70
Age : 46 Gender : Female
Photo Available

286 ZCN1412147
Name : Chandrashekhar Eknath Patil
Father's Name: Eknath Patil
House Number : 70
Age : 47 Gender : Male
Photo Available

287 ZCN0050724
Name : Madhu Suryabhan Dhumane
Father's Name: Suryabhan Dhumane
House Number : 71
Age : 56 Gender : Male
Photo Available

288 KXF3333747
Name : Babybhai Madhu Dhumane
Husband's Name: Madhu Dhumane
House Number : 71
Age : 52 Gender : Female
Photo Available

289 ZCN7203664
Name : Sunanda Shankar Rao Mone
Father's Name: Shankar Rao Mone
House Number : 71
Age : 51 Gender : Female
Photo Available

290 ZCN5057583
Name : Nikesh Arun Bhoyar
Father's Name: Arun Bhoyar
House Number : 71a
Age : 35 Gender : Male
Photo Available

291 KXF1439314
Name : Rahul Sudhakar Mone
Father's Name: Sudhakar Mone
House Number : 73
Age : 38 Gender : Male
Photo Available

292 KXF1440213
Name : Kalpana Sachin Bhong
Husband's Name: Sachin Bhong
House Number : 74
Age : 46 Gender : Female
Photo Available

293 ZCN7203789
Name : Kamal Eknath Patil
Father's Name: Eknath Patil
House Number : 75
Age : 70 Gender : Female
Photo Available

294 ZCN7203805
Name : Vijay Eknath Patil
Father's Name: Eknath Patil
House Number : 75
Age : 53 Gender : Male
Photo Available

295 ZCN7203813
Name : Sanjay Eknath Patil
Father's Name: Eknath Patil
House Number : 75
Age : 49 Gender : Male
Photo Available

296 KXF1437094
Name : Gajanan Raghunath Waghmare
Father's Name: Raghunath Waghmare
House Number : 75
Age : 49 Gender : Male
Photo Available

297 ZCN4005757
Name : Kalpana Gajanan Waghmare
Husband's Name: Gajanan Waghmare
House Number : 75
Age : 38 Gender : Female
Photo Available

298 ZCN7608722
Name : Gauri Waghmare
Father's Name: Gajanan Waghmare
House Number : 75
Age : 23 Gender : Female
Photo Available

299 ZCN0051051
Name : Rajendra Vishwanath Waghmare
Father's Name: Vishwanath Waghmare
House Number : 78
Age : 52 Gender : Male
Photo Available

300 KXF1436690
Name : Pushpa Rajendra Waghmare
Husband's Name: Rajendra Waghmare
House Number : 78
Age : 48 Gender : Female
Photo Available

301 ZCN7522410
Name : Pavan waghmare
Father's Name: Rajendra waghmare
House Number : 78
Age : 25 Gender : Male
Photo Available

302 ZCN6750384
Name : Ganpat Narayanafaguj Ikhar
Father's Name: Narayanafaguj Ikhar
House Number : 79 D
Age : 83 Gender : Male
Photo Available

303 ZCN0051081
Name : Ramdas Keshav Bagvale
Father's Name: Keshav Bagvale
House Number : 80
Age : 71 Gender : Male
Photo Available

304 ZCN0051091
Name : Baby Ramdas Bagvale
Husband's Name: Ramdas Bagvale
House Number : 80
Age : 66 Gender : Female
Photo Available

305 KXF1439918
Name : Atul Ramdas Bagvale
Father's Name: Ramdas Bagvale
House Number : 80
Age : 47 Gender : Male
Photo Available

306 KXF3331477
Name : Sindhu Rameshrao Iravar
Father's Name: Rameshrao Iravar
House Number : 81
Age : 53 Gender : Male
Photo Available

307 ZCN0051110
Name : Kamla Narayan Mohokar
Husband's Name: Narayan Mohokar
House Number : 81
Age : 66 Gender : Female
Photo Available

308 ZCN0051128
Name : Dhanraj Narayan Mohokar
Father's Name: Narayan Mohokar
House Number : 81
Age : 53 Gender : Male
Photo Available

309 KXF1438662
Name : Rama Dhanraj Mohokar
Husband's Name: Dhanraj Mohokar
House Number : 81
Age : 57 Gender : Female
Photo Available

310 KXF1437631
Name : Mangesh Dynaneshvar Girapure
Father's Name: Dynaneshvar Girapure
House Number : 82
Age : 39 Gender : Male
Photo Available

311 KXF1438282
Name : Rambhau Rajaram Ingalkar
Father's Name: Rajaram Ingalkar
House Number : 82
Age : 75 Gender : Male
Photo Available

312 KXF1438290
Name : Sindhu Rambhau Ingalkar
Husband's Name: Rambhau Ingalkar
House Number : 82
Age : 65 Gender : Female
Photo Available

313 KXF3345683
Name : Jitendra Rambhau Ingalkar
Father's Name: Rambhau Ingalkar
House Number : 82
Age : 47 Gender : Male
Photo Available

314 ZCN1412154
Name : Pragya Jitendra Ingalkar
Husband's Name: Jitendra Ingalkar
House Number : 82
Age : 40 Gender : Female
Photo Available

315 ZCN0051144
Name : Sunanda Dynaneshvar Jirapure
Husband's Name: Dynaneshvar Jirapure
House Number : 82
Age : 50 Gender : Female
Photo Available

316 ZCN5107248
Name : Rupesh Dynaneshvar Jirapure
Father's Name: Dynaneshvar Jirapure
House Number : 82
Age : 37 Gender : Male
Photo Available

317 ZCN6903348
Name : shrdha Aashish jirapure
Husband's Name: Aashish jirapure
House Number : 82
Age : 36 Gender : Female
Photo Available

318 ZCN7203870
Name : Arun Shankar Rao Devulakar
Father's Name: Shankar Rao Devulakar
House Number : 84
Age : 65 Gender : Female
Photo Available

319 KXF1437557
Name : Abhiman Chandrabhan Khope
Father's Name: Chandrabhan Khope
House Number : 84
Age : 66 Gender : Male
Photo Available

320 ZCN0051160
Name : Manda Abhay Khope
Husband's Name: Abhay Khope
House Number : 84
Age : 61 Gender : Female
Photo Available

321 ZCN7203912
Name : Devkabai Jangalu Hote
Husband's Name: Jangalu Hote
House Number : 86
Age : 80 Gender : Female
Photo Available

322 ZCN0051219
Name : Diwakar Jangalu Hote
Father's Name: Jangalu Hote
House Number : 86
Age : 64 Gender : Male
Photo Available

323 ZCN6777080
Name : Sumit Pandurangji Mehare
Father's Name: Pandurangji Mehare
House Number : 87
Age : 29 Gender : Male
Photo Available

324 ZCN0051259
Name : Pandurang Suryabhan Mehre
Father's Name: Suryabhan Mehre
House Number : 87
Age : 62 Gender : Male
Photo Available

325 ZCN0051269
Name : Vanita Pandurang Mehre
Husband's Name: Pandurang Mehre
House Number : 87
Age : 56 Gender : Female
Photo Available

326 KXF3331519
Name : Amol Ramdas Pohanakar
Father's Name: Ramdas Pohanakar
House Number : 88
Age : 39 Gender : Male
Photo Available

327 ZCN3510799
Name : Nilesh Ramdas Pohanakar
Father's Name: Ramdas Pohanakar
House Number : 88
Age : 38 Gender : Male
Photo Available

328 ZCN7203953
Name : Ramdas Uttamrao Pohankar
Father's Name: Uttamrao Pohankar
House Number : 88
Age : 66 Gender : Male
Photo Available

329 ZCN7203961
Name : Shevantabai Ramdas Pohankar
Husband's Name: Ramdas Pohankar
House Number : 88
Age : 61 Gender : Female
Photo Available

330 ZCN5107255
Name : Ashok Uttamrao Pohankar
Father's Name: Uttamrao Pohankar
House Number : 88
Age : 61 Gender : Male
Photo Available

331 ZCN0051368
Name : Mandabai Ashokarao Pohankar
Husband's Name: Ashokarao Pohankar
House Number : 88
Age : 55 Gender : Female
Photo Available

332 ZCN0051409
Name : Manoj Laxman Agarkar
Father's Name: Laxman Agarkar
House Number : 89a
Age : 48 Gender : Male
Photo Available

333 KXF3331246
Name : Chanda Manoj Agarkar
Husband's Name: Manoj Agarkar
House Number : 89a
Age : 44 Gender : Female
Photo Available

334 ZCN0051417
Name : Raghunath Keshav Dhage
Father's Name: Keshav Dhage
House Number : 92
Age : 59 Gender : Male
Photo Available

335 ZCN0051425
Name : Baby Raghunath Dhage
Husband's Name: Raghunath Dhage
House Number : 92
Age : 52 Gender : Female
Photo Available

336 ZCN6777056
Name : Mangesh Raghunath Dhage
Father's Name: Raghunath Dhage
House Number : 92
Age : 34 Gender : Male
Photo Available

337 ZCN6777064
Name : Vaishali Raghunath Dhage
Father's Name: Raghunath Dhage
House Number : 92
Age : 32 Gender : Female
Photo Available

338 ZCN7523061
Name : Jyoti Kailas Gawande
Father's Name: Kailas Gawande
House Number : 93
Age : 29 Gender : Female
Photo Available

339 KXF3331667
Name : Ramesh Haribhau Iravar
Father's Name: Haribhau Iravar
House Number : 93
Age : 63 Gender : Male
Photo Available

340 ZCN0051457
Name : Keshav Natthuji Maragade
Father's Name: Natthuji Maragade
House Number : 93
Age : 65 Gender : Male
Photo Available

341 ZCN0051467
Name : Nirmala Keshav Maragade
Husband's Name: Keshav Maragade
House Number : 93
Age : 61 Gender : Female
Photo Available

342 KXF1437870
Name : Akhil Keshav Maragade
Father's Name: Keshav Maragade
House Number : 93
Age : 38 Gender : Male
Photo Available

343 ZCN5107263
Name : Sudhir Keshav Rao Maragade
Father's Name: Keshav Rao Maragade
House Number : 93
Age : 38 Gender : Male
Photo Available

344 ZCN7131188
Name : Sneha Margade
Husband's Name: Akhilrao Margade
House Number : 93
Age : 32 Gender : Female
Photo Available

345 KXF1438803
Name : Pradeep Mahadev Khope
Father's Name: Mahadev Khope
House Number : 93 A
Age : 44 Gender : Male
Photo Available

346 ZCN0051508
Name : Dynaneshvar Govind Rao Khope
Father's Name: Govind Rao Khope
House Number : 93 B
Age : 64 Gender : Male
Photo Available

347 ZCN0051516
Name : Ratnkala Dynaneshvar Khope
Father's Name: Dynaneshvar Khope
House Number : 93 B
Age : 56 Gender : Female
Photo Available

348 ZCN0051540
Name : Avdhut Shankar Rao Gavande
Father's Name: Shankar Rao Gavande
House Number : 93 K
Age : 52 Gender : Male
Photo Available

349 ZCN0051556
Name : Kailash Shankar Rao Gavande
Father's Name: Shankar Rao Gavande
House Number : 93 K
Age : 50 Gender : Male
Photo Available

350 KXF1436393
Name : Ahilya Avdhut Gavande
Husband's Name: Avdhut Gavande
House Number : 93/k
Age : 42 Gender : Female
Photo Available

351 KXF1438241
Name : Sandeep Mahadevrao Khope
Father's Name: Mahadevrao Khope
House Number : 93a
Age : 40 Gender : Male
Photo Available

352 KXF0089714
Name : Sudhakar Punjaramji Chuke
Father's Name: Punjaramji Chuke
House Number : 94
Age : 65 Gender : Male
Photo Available

353 ZCN7201502
Name : Rekha Sudhakar Chuke
Husband's Name: Sudhakar Chuke
House Number : 94
Age : 59 Gender : Female
Photo Available

354 KXF3345956
Name : Pawan Sudhakar Chuke
Father's Name: Sudhakar Chuke
House Number : 94
Age : 45 Gender : Male
Photo Available

355 ZCN1412170
Name : Roshani Pankaj Chuke
Husband's Name: Pankaj Chuke
House Number : 94
Age : 43 Gender : Female
Photo Available

356 ZCN0051596
Name : Bajrang Ramkrishna Chamatakar
Father's Name: Ramkrishna Chamatakar
House Number : 95
Age : 53 Gender : Male
Photo Available

357 ZCN0051607
Name : Rekha Bajrang Chamatakar
Husband's Name: Bajrang Chamatakar
House Number : 95
Age : 49 Gender : Female
Photo Available

358 ZCN4005781
Name : Ashish Bajrang Chamatakar
Father's Name: Bajrang Chamatakar
House Number : 95
Age : 34 Gender : Male
Photo Available

359 ZCN7204118
Name : Baby Pundlik Girulakar
Husband's Name: Pundlik Girulakar
House Number : 104
Age : 58 Gender : Female
Photo Available

360 KXF1437953
Name : Kalavati Bhagwan Gulhane
Husband's Name: Bhagwan Gulhane
House Number : 104
Age : 86 Gender : Female
Photo Available

361 ZCN0051748
Name : Kamla Ram Krishna Shingane
Husband's Name: Ram Krishna Shingane
House Number : 105
Age : 71 Gender : Female
Photo Available

362 ZCN5057666
Name : Ganesh Ram Krishna Shingane
Father's Name: Ram Krishna Shingane
House Number : 105
Age : 41 Gender : Male
Photo Available

363 ZCN5057674
Name : Sharda Ganesh Shingane
Husband's Name: Ganesh Shingane
House Number : 105
Age : 39 Gender : Female
Photo Available

364 ZCN7003866
Name : Sumit Ramkrushna Shingane
Father's Name: Ramkrushna Shingane
House Number : 105
Age : 33 Gender : Male
Photo Available

365 ZCN7003858
Name : Archana Sumit Shingane
Husband's Name: Sumit Shingane
House Number : 105
Age : 29 Gender : Female
Photo Available

366 KXF3567542
Name : Sanjay Shriram Mankar
Father's Name: Shriram Mankar
House Number : 106
Age : 58 Gender : Male
Photo Available

367 ZCN0051764
Name : Mangla Sanjay Mankar
Husband's Name: Sanjay Mankar
House Number : 106
Age : 53 Gender : Female
Photo Available

368 ZCN5057633
Name : Vikki Sanjay Mankar
Father's Name: Sanjay Mankar
House Number : 107
Age : 34 Gender : Male
Photo Available

369 ZCN0051784
Name : Bandu Keshav Rao Dhage
Father's Name: Keshav Rao Dhage
House Number : 108
Age : 59 Gender : Male
Photo Available

370 ZCN0051794
Name : Alka Bandu Dhage
Husband's Name: Bandu Dhage
House Number : 108
Age : 48 Gender : Female
Photo Available

371 ZCN4005831
Name : Sagar Bandujee Dhage
Father's Name: Bandujee Dhage
House Number : 108
Age : 37 Gender : Male
Photo Available

372 ZCN7120496
Name : Tejaswini Dhage
Husband's Name: Sagar Dhage
House Number : 108
Age : 30 Gender : Female
Photo Available

373 ZCN6922421
Name : dimpal pravin nagpure
Husband's Name: pravin nagpure
House Number : 121
Age : 31 Gender : Female
Photo Available

374 ZCN5107271
Name : Indu Gulab Khadke
Husband's Name: Gulab Khadke
House Number : 122
Age : 89 Gender : Female
Photo Available

375 ZCN7204324
Name : Vijay Gulab Khadke
Father's Name: Gulab Khadke
House Number : 122
Age : 54 Gender : Male
Photo Available

376 ZCN0052069
Name : Baban Tulshiram Khadke
Father's Name: Tulshiram Khadke
House Number : 123
Age : 86 Gender : Male
Photo Available

377 KXF1439801
Name : Ashok Baban Khadke
Father's Name: Baban Khadke
House Number : 123
Age : 58 Gender : Male
Photo Available

378 KXF1440502
Name : Sanjay Baban Khadke
Father's Name: Baban Khadke
House Number : 123
Age : 56 Gender : Male
Photo Available

379 ZCN0052089
Name : Anita Ashok Khadke
Husband's Name: Ashok Khadke
House Number : 123
Age : 53 Gender : Female
Photo Available

380 KXF1439793
Name : Seema Sanjay Khadke
Husband's Name: Sanjay Khadke
House Number : 123
Age : 52 Gender : Female
Photo Available

381 ZCN0052099
Name : Nandu Baban Khadke
Father's Name: Baban Khadke
House Number : 123
Age : 52 Gender : Male
Photo Available

382 KXF1439785
Name : Nirmala Nandu Khadke
Husband's Name: Nandu Khadke
House Number : 123
Age : 47 Gender : Female
Photo Available

383 KXF3331253
Name : Lata Vijay Khadke
Husband's Name: Vijay Khadke
House Number : 123
Age : 46 Gender : Female
Photo Available

384 ZCN6904825
Name : roshan ashok khdake
Father's Name: ashok khdake
House Number : 123
Age : 28 Gender : Male
Photo Available

385 ZCN6904148
Name : anita sanjay parateke
Husband's Name: sanjay parateke
House Number : 131
Age : 35 Gender : Female
Photo Available

386 KXF3331287
Name : Devidas Buchaji Pawar
Father's Name: Buchaji Pawar
House Number : 131
Age : 69 Gender : Male
Photo Available

387 KXF3330511
Name : Sunil Devidas Pawar
Father's Name: Devidas Pawar
House Number : 131
Age : 42 Gender : Male
Photo Available

388 KXF3331329
Name : Archana Sunil Pawar
Husband's Name: Sunil Pawar
House Number : 131
Age : 42 Gender : Female
Photo Available

389 KXF3330651
Name : Praveen Devidas Pawar
Father's Name: Devidas Pawar
House Number : 131
Age : 40 Gender : Male
Photo Available

390 ZCN5057591
Name : Sakhu Raju Jadhav
Father's Name: Raju Jadhav
House Number : 133
Age : 46 Gender : Female
Photo Available

391 ZCN0052277
Name : Kamla Natthu Rathod
Husband's Name: Natthu Rathod
House Number : 133
Age : 76 Gender : Female
Photo Available

392 ZCN0052287
Name : Suman Ukanda Shiranath
Husband's Name: Ukanda Shiranath
House Number : 133
Age : 81 Gender : Female
Photo Available

393 KXF1439033
Name : Nitin Ukanda Shiranath
Father's Name: Ukanda Shiranath
House Number : 133
Age : 49 Gender : Male
Photo Available

394 KXF1437441
Name : Seema Nilesh Shiranath
Husband's Name: Nilesh Shiranath
House Number : 133
Age : 47 Gender : Female
Photo Available

395 ZCN5242425
Name : Ujwala Nitin Shrinath
Husband's Name: Nitin Shrinath
House Number : 133
Age : 37 Gender : Female
Photo Available

396 KXF1440528
Name : Sunder Domajee Rathod
Husband's Name: Domajee Rathod
House Number : 134
Age : 76 Gender : Female
Photo Available

397 ZCN1441880
Name : Savita Sanjay Chauhan
Husband's Name: Sanjay Chauhan
House Number : 137
Age : 46 Gender : Female
Photo Available

398 ZCN5107297
Name : Kausabai Natthu Rathod
Husband's Name: Natthu Rathod
House Number : 137
Age : 74 Gender : Female
Photo Available

399 ZCN0052423
Name : Mandabai Bhaskar Raut
Father's Name: Bhaskar Raut
House Number : 137
Age : 71 Gender : Female
Photo Available

400 ZCN7003833
Name : Suvarna Nitin Raut
Husband's Name: Nitin Raut
House Number : 137
Age : 30 Gender : Female
Photo Available

401 KXF1437540
Name : Suman Devrao Jadhav
Husband's Name: Devrao Jadhav
House Number : 138
Age : 49 Gender : Female
Photo Available

402 ZCN0052455
Name : Gobarsingh Lalu Rathod
Father's Name: Lalu Rathod
House Number : 138
Age : 93 Gender : Male
Photo Available

403 ZCN0052475
Name : Mohan Gobarsingh Rathod
Father's Name: Gobarsingh Rathod
House Number : 138
Age : 59 Gender : Male
Photo Available

404 KXF3332186
Name : Pushpa Mohan Rathod
Husband's Name: Mohan Rathod
House Number : 138
Age : 46 Gender : Female
Photo Available

405 ZCN7205065
Name : Ramesh Narayan Jadhav
Father's Name: Narayan Jadhav
House Number : 139
Age : 69 Gender : Male
Photo Available

406 ZCN7205073
Name : Chandrakala Ramesh Jadhav
Husband's Name: Ramesh Jadhav
House Number : 139
Age : 59 Gender : Female
Photo Available

407 ZCN7205149
Name : Kamla Namdev Bankar
Husband's Name: Namdev Bankar
House Number : 142
Age : 69 Gender : Female
Photo Available

408 ZCN7205164
Name : Ratnkala Nandkishore Shevale
Husband's Name: Nandkishore Shevale
House Number : 144
Age : 57 Gender : Female
Photo Available

409 ZCN0052605
Name : Rukhma Pandurang Shiranath
Husband's Name: Pandurang Shiranath
House Number : 144
Age : 96 Gender : Female
Photo Available

410 ZCN0052683
Name : Narayan Namdev Baraskar
Father's Name: Namdev Baraskar
House Number : 147
Age : 62 Gender : Male
Photo Available

411 ZCN6408710
Name : Aniket Narayan Baraskar
Father's Name: Narayan Baraskar
House Number : 147
Age : 29 Gender : Male
Photo Available

412 ZCN0052693
Name : Manisha Narayan Barskar
Husband's Name: Narayan Barskar
House Number : 147
Age : 59 Gender : Female
Photo Available

413 KXF3332574
Name : Girja Suresh Kevathe
Father's Name: Suresh Kevathe
House Number : 149
Age : 56 Gender : Female
Photo Available

414 ZCN0052811
Name : Mahadev Ramajee Uparikar
Father's Name: Ramajee Uparikar
House Number : 153
Age : 63 Gender : Male
Photo Available

415 ZCN0052829
Name : Raju Ramajee Uparikar
Father's Name: Ramajee Uparikar
House Number : 153
Age : 55 Gender : Male
Photo Available

416 KXF1435676
Name : Minatai Mahadev Uparikar
Husband's Name: Mahadev Uparikar
House Number : 153
Age : 52 Gender : Female
Photo Available

417 ZCN1412204
Name : Sandhya Raju Uparikar
Husband's Name: Raju Uparikar
House Number : 153
Age : 43 Gender : Female
Photo Available

418 ZCN0052881
Name : Ramesh Timaji Thakare
Father's Name: Timaji Thakare
House Number : 155
Age : 56 Gender : Male
Photo Available

419 ZCN0052902
Name : Baban Timaji Thakare
Father's Name: Timaji Thakare
House Number : 155
Age : 53 Gender : Male
Photo Available

420 ZCN0052891
Name : Chhabu Ramesh Thakare
Husband's Name: Ramesh Thakare
House Number : 155
Age : 52 Gender : Female
Photo Available

421 ZCN7588890
Name : Rushikesh Thakare
Father's Name: Baban Thakare
House Number : 155
Age : 25 Gender : Male
Photo Available

422 ZCN0052910
Name : Ram Krishna Timaji Thakare
Father's Name: Timaji Thakare
House Number : 155 A
Age : 71 Gender : Male
Photo Available

423 ZCN0052928
Name : Anusaya Ram Krishna Thakare
Husband's Name: Ram Krishna Thakare
House Number : 155 A
Age : 66 Gender : Female
Photo Available

424 KXF1437433
Name : Sunanda Baban Thakare
Husband's Name: Baban Thakare
House Number : 155 A
Age : 46 Gender : Female
Photo Available

425 ZCN5107305
Name : Prakash Champat Sodagir
Father's Name: Champat Sodagir
House Number : 157
Age : 56 Gender : Male
Photo Available

426 ZCN5107313
Name : Pushpa Prakash Sodagir
Husband's Name: Prakash Sodagir
House Number : 157
Age : 52 Gender : Female
Photo Available

427 ZCN7205289
Name : Indira Vithoba Khobragade
Husband's Name: Vithoba Khobragade
House Number : 158
Age : 61 Gender : Female
Photo Available

428 KXF3330685
Name : Sanjay Vithoba Khobragade
Father's Name: Vithoba Khobragade
House Number : 158
Age : 44 Gender : Male
Photo Available

429 ZCN6903389
Name : kanta sanjay khobragade
Husband's Name: sanjay kobragade
House Number : 158
Age : 34 Gender : Female
Photo Available

430 ZCN1412212
Name : Tryambak Mukundarav Dahake
Father's Name: Mukudanrav Dahake
House Number : 161
Age : 38 Gender : Male
Photo Available

431 ZCN7111339
Name : Minal Dahake
Husband's Name: Tryambak Dahake
House Number : 161
Age : 38 Gender : Female
Photo Available

432 ZCN7205297
Name : Mukinda Chindhu Dahke
Father's Name: Chindhu Dahke
House Number : 161
Age : 75 Gender : Male
Photo Available

433 ZCN7205305
Name : Vimal Mukinda Dahke
Husband's Name: Mukinda Dahke
House Number : 161
Age : 71 Gender : Female
Photo Available

434 KXF3566429
Name : Ram Krishna Gomaji Durge
Father's Name: Gomaji Durge
House Number : 163
Age : 56 Gender : Male
Photo Available

435 ZCN0053017
Name : Surekha Ram Krishna Durge
Husband's Name: Ram Krishna Durge
House Number : 163
Age : 51 Gender : Female
Photo Available

436 ZCN7205339
Name : Pandurang Narayan Banarase
Father's Name: Narayan Banarase
House Number : 164
Age : 74 Gender : Male
Photo Available

437 ZCN7205347
Name : Subhadra Pandurang Banarase
Husband's Name: Pandurang Banarase
House Number : 164
Age : 62 Gender : Female
Photo Available

438 ZCN1443092
Name : Dilip Pandurang Banarase
Father's Name: Pandurang Banarase
House Number : 164
Age : 42 Gender : Male
Photo Available

439 ZCN7205354
Name : Vinayak Dayaram Takatode
Father's Name: Dayaram Takatode
House Number : 170
Age : 61 Gender : Male
Photo Available

440 KXF3347192
Name : Netra Vinayak Takatode
Husband's Name: Vinayak Takatode
House Number : 170
Age : 56 Gender : Female
Photo Available

441 KXF1439595
Name : Jeevan Shankar Banarase
Father's Name: Shankar Banarase
House Number : 175
Age : 47 Gender : Male
Photo Available

442 KXF1439587
Name : Mangla Jeevan Banarase
Husband's Name: Jivan Banarase
House Number : 175
Age : 45 Gender : Female
Photo Available

443 ZCN0051566
Name : Hirabai Kailash Gavande
Husband's Name: Kailash Gavande
House Number : 176
Age : 51 Gender : Female
Photo Available

444 ZCN1441989
Name : Prabha Namdev Bavane
Husband's Name: Namdev Bavane
House Number : 180
Age : 72 Gender : Female
Photo Available

445 ZCN7591936
Name : Gayatri Lende
Father's Name: Dhyaneshwar Lende
House Number : 190
Age : 24 Gender : Female
Photo Available

446 ZCN1412246
Name : Kausal Bapurao Padaghan
Husband's Name: Bapurao Padaghan
House Number : 192
Age : 69 Gender : Female
Photo Available

447 KXF3333820
Name : Rajendra Bapurao Padaghan
Father's Name: Bapurao Padaghan
House Number : 192
Age : 51 Gender : Male
Photo Available

448 KXF1436948
Name : Dilip Bapurao Padaghan
Father's Name: Bapurao Padaghan
House Number : 192
Age : 47 Gender : Male
Photo Available

449 KXF3333838
Name : Sheetal Rajendra Padaghan
Husband's Name: Rajendra Padaghan
House Number : 192
Age : 46 Gender : Female
Photo Available

450 ZCN6977235
Name : Chetan Rajendra Pechkade
Father's Name: Rajendra Pechkade
House Number : 202
Age : 26 Gender : Male
Photo Available

451 ZCN7205412
Name : Sumitra Sukhdev Thakare
Husband's Name: Sukhdev Thakare
House Number : 204
Age : 68 Gender : Female
Photo Available

452 ZCN5107321
Name : Gopal Sukhdev Thakare
Father's Name: Sukhdev Thakare
House Number : 204
Age : 43 Gender : Male
Photo Available

453 ZCN0053156
Name : Devki Kavduji Tupat
Husband's Name: Kavduji Tupat
House Number : 205
Age : 74 Gender : Female
Photo Available

454 KXF1437904
Name : Pramod Kavduji Tupat
Father's Name: Kavduji Tupat
House Number : 205
Age : 46 Gender : Male
Photo Available

455 KXF3332699
Name : Leelabai Mahadev Chamatakar
Husband's Name: Mahadev Chamatakar
House Number : 213
Age : 86 Gender : Female
Photo Available

456 KXF1437912
Name : Sudhakar Mahadev Chamatakar
Father's Name: Mahadev Chamatakar
House Number : 213
Age : 49 Gender : Male
Photo Available

457 KXF1435510
Name : Madhukar Mahadev Chamatakar
Father's Name: Mahadev Chamatakar
House Number : 213
Age : 46 Gender : Male
Photo Available

458 KXF3345816
Name : Vandana Devidas Chamatakar
Husband's Name: Devidas Chamatakar
House Number : 213
Age : 46 Gender : Female
Photo Available

459 KXF1437458
Name : Dilip Mahadev Chamatakar
Father's Name: Mahadev Chamatakar
House Number : 213
Age : 44 Gender : Male
Photo Available

460 KXF1435833
Name : Sanjay Mahadev Chamatakar
Father's Name: Mahadev Chamatakar
House Number : 213
Age : 42 Gender : Male
Photo Available

461 KXF1435643
Name : Chhaya Madhukar Chamatakar
Husband's Name: Madhukar Chamatakar
House Number : 213
Age : 39 Gender : Female
Photo Available

462 KXF1437482
Name : Kunda Dilip Chamatakar
Husband's Name: Dilip Chamatakar
House Number : 213
Age : 39 Gender : Female
Photo Available

463 ZCN6360481
Name : Jagdish Damodhar Mone
Father's Name: Damodhar Mone
House Number : 226
Age : 56 Gender : Male
Photo Available

464 KXF1436229
Name : Parvati Vijay Bhoge
Husband's Name: Vijay Bhoge
House Number : 232
Age : 61 Gender : Female
Photo Available

465 ZCN0049418
Name : Sushila Suresh Rode
Husband's Name: Suresh Rode
House Number : 30 1
Age : 54 Gender : Female
Photo Available

466 ZCN5107164
Name : Prafull Sureshrao Rode
Father's Name: Sureshrao Rode
House Number : 30 1
Age : 36 Gender : Male
Photo Available

467 ZCN1411941
Name : Venubai Sadashiv Lende
Husband's Name: Sadashiv Lende
House Number : 30 2
Age : 87 Gender : Female
Photo Available

468 ZCN0049426
Name : Narayan Raghujee Lende
Father's Name: Raghujee Lende
House Number : 30 2
Age : 73 Gender : Male
Photo Available

469 ZCN7201403
Name : Shriram Sadashiv Lende
Father's Name: Sadashiv Lende
House Number : 30 2
Age : 66 Gender : Male
Photo Available

470 ZCN7201411
Name : Sumitra Shriram Lende
Husband's Name: Shriram Lende
House Number : 30 2
Age : 63 Gender : Female
Photo Available

471 KXF3333002
Name : Ramesh Narayan Lende
Father's Name: Narayan Lende
House Number : 30 2
Age : 50 Gender : Male
Photo Available

472 ZCN1411933
Name : Bhavna Ramesh Lende
Husband's Name: Ramesh Lende
House Number : 30 2
Age : 45 Gender : Female
Photo Available

473 ZCN5107172
Name : Sunil Shriramji Lende
Father's Name: Shriramji Lende
House Number : 30 2
Age : 38 Gender : Male
Photo Available

474 ZCN0049533
Name : Ramesh Tukaramji Gavande
Father's Name: Tukaramji Gavande
House Number : 33 1
Age : 68 Gender : Male
Photo Available

475 ZCN0049541
Name : Vrinda Rameshrao Gavande
Husband's Name: Rameshrao Gavande
House Number : 33 1
Age : 61 Gender : Female
Photo Available

476 ZCN1412261
Name : Ashish Ramesh Gavande
Father's Name: Ramesh Gavande
House Number : 33 1
Age : 38 Gender : Male
Photo Available

477 ZCN0049749
Name : Uddhav Gopalrao Sasanakar
Father's Name: Gopalrao Sasanakar
House Number : 38 1
Age : 69 Gender : Male
Photo Available

478 ZCN5107206
Name : Narmada Uddhaarao Sasanakar
Husband's Name: Uddhaarao Sasanakar
House Number : 38 1
Age : 61 Gender : Female
Photo Available

479 ZCN1441864
Name : Yogesh Uddhaarao Sasanakar
Father's Name: Uddhaarao Sasanakar
House Number : 38/1
Age : 41 Gender : Male
Photo Available

480 KXF3346087
Name : Jagdish Uddhaarao Sasanakar
Father's Name: Uddhaarao Sasanakar
House Number : 38/1
Age : 39 Gender : Male
Photo Available

481 ZCN0049755
Name : Chhatrapati Mahadevrao Vagh
Father's Name: Mahadevrao Vagh
House Number : 40 1
Age : 61 Gender : Male
Photo Available

482 ZCN0049765
Name : Kusum Chhatrapati Vagh
Husband's Name: Chhatrapati Vagh
House Number : 40 1
Age : 55 Gender : Female
Photo Available

483 KXF1462662
Name : Pandurang Vitthal Ikhar
Father's Name: Vitthal Ikhar
House Number : 41 Y1
Age : 46 Gender : Male
Photo Available

484 KXF3330644
Name : Prakash Vitthal Ikhar
Father's Name: Vitthal Ikhar
House Number : 41 2
Age : 47 Gender : Male
Photo Available

485 KXF3330156
Name : Vitthal Narayan Iravar
Father's Name: Narayan Iravar
House Number : 41 2
Age : 69 Gender : Male
Photo Available

486 ZCN0049854
Name : Parvati Vitthal Iravar
Husband's Name: Vitthal Iravar
House Number : 41 2
Age : 64 Gender : Female
Photo Available

487 ZCN0049963
Name : Vasudev Krishnaji Sathavane
Father's Name: Krishnaji Sathavane
House Number : 44 2
Age : 79 Gender : Male
Photo Available

488 KXF3330149
Name : Sanjay Vasudevarao Sathavane
Father's Name: Vasudevarao Sathavane
House Number : 44 2
Age : 49 Gender : Male
Photo Available

489 KXF1436732
Name : Savrna Sanjay Rao Sathavane
Husband's Name: Sanjay Rao Sathavane
House Number : 44/2
Age : 41 Gender : Female
Photo Available

490 ZCN5107339
Name : Ramdas Naththuji Borge
Father's Name: Naththuji Borge
House Number : 483
Age : 70 Gender : Male
Photo Available

491 ZCN1412279
Name : Rekha Ramdas Borge
Father's Name: Ramdas Borge
House Number : 483
Age : 39 Gender : Female
Photo Available

492 ZCN5242383
Name : Pushpa Ramdas Borge
Father's Name: Ramdas Borge
House Number : 483
Age : 37 Gender : Female
Photo Available

493 ZCN5057609
Name : Girish Ashok Pohanakar
Father's Name: Ashok Pohanakar
House Number : 525
Age : 35 Gender : Male
Photo Available

494 ZCN6968424
Name : Chandrashekhar Mohan Rathod
Father's Name: Mohan Rathod
House Number : 581
Age : 27 Gender : Male
Photo Available

495 ZCN1412105
Name : Prabhakar Pundalikrao Mohod
Father's Name: Pundalikrao Mohod
House Number : 68 1
Age : 70 Gender : Male
Photo Available

496 ZCN1412113
Name : Bebitai Prabhakar Mohod
Husband's Name: Prabhakar Mohod
House Number : 68 1
Age : 64 Gender : Female
Photo Available

497 ZCN1412121
Name : Pradeep Prabhakar Mohod
Father's Name: Prabhakar Mohod
House Number : 68 1
Age : 51 Gender : Male
Photo Available

498 KXF3333085
Name : Sandeep Prabhakar Mohod
Father's Name: Prabhakar Mohod
House Number : 68 1
Age : 49 Gender : Male
Photo Available

499 KXF1440379
Name : Jyoti Pradeep Mohod
Husband's Name: Pradeep Mohod
House Number : 68 1
Age : 47 Gender : Female
Photo Available

500 ZCN1441971
Name : Sonali Sandeep Mohod
Husband's Name: Sandeep Mohod
House Number : 68 1
Age : 36 Gender : Female
Photo Available

501 ZCN0050815
Name : Vimal Ram Krishna Waghmare
Husband's Name: Ram Krishna Waghmare
House Number : 73 1
Age : 70 Gender : Female
Photo Available

502 ZCN0050823
Name : Bhojraj Ram Krishna Waghmare
Father's Name: Ram Krishna Waghmare
House Number : 73 1
Age : 50 Gender : Male
Photo Available

503 KXF1435791
Name : Madhuri Bhojraj Waghmare
Husband's Name: Bhojraj Waghmare
House Number : 73 1
Age : 42 Gender : Female
Photo Available

504 ZCN7203706
Name : Ashok Mahadevrao Mone
Father's Name: Mahadevrao Mone
House Number : 73 2
Age : 69 Gender : Male
Photo Available

505 ZCN7203714
Name : Chhabu Ashok Mone
Husband's Name: Ashok Mone
House Number : 73 2
Age : 66 Gender : Female
Photo Available

506 KXF1438597
Name : Ankush Ashokarao Mone
Father's Name: Ashokarao Mone
House Number : 73 2
Age : 38 Gender : Male
Photo Available

507 ZCN7203730
Name : Anusaya Sudhakar Mone
Husband's Name: Sudhakar Mone
House Number : 73 3
Age : 69 Gender : Female
Photo Available

508 KXF3331063
Name : Anil Sudhakar Mone
Father's Name: Sudhakar Mone
House Number : 73 3
Age : 43 Gender : Female
Photo Available

509 KXF3332970
Name : Geeta Vasudev Belavaik
Husband's Name: Vasudev Belavaik
House Number : 744
Age : 49 Gender : Female
Photo Available

510 KXF3333051
Name : Mangla Ram Krishna Belavaik
Husband's Name: Ram Krishna Belavaik
House Number : 744
Age : 47 Gender : Female
Photo Available

511 ZCN5107354
Name : Punjab Sakharam Bakara Bhendarkar
Father's Name: Sakharam Bakaram Bhendarkar
House Number : 839
Age : 80 Gender : Male
Photo Available

512 ZCN5107362
Name : Chandrabhaga Punjab Sakhara Bhendarkar
Husband's Name: Punjab Sakharam Bhendarkar
House Number : 839
Age : 72 Gender : Female
Photo Available

513 KXF3332566
Name : Prakash Punjab Sakharam Bhendarkar
Father's Name: Punjab Sakharam Bhendarkar
House Number : 839
Age : 53 Gender : Male
Photo Available

514 KXF3332095
Name : Savita Prakash Bhendarkar
Husband's Name: Prakash Bhendarkar
House Number : 839
Age : 48 Gender : Female
Photo Available

515 ZCN7697816
Name : Karan Prakash Bhendarkar Bhendarkar
Father's Name: Prakash Panjab Bhendarkar Bhendarkar
House Number : 839
Age : 21 Gender : Male
Photo Available

516 KXF1437417
Name : Ramesh Seetaram Ambilakar
Father's Name: Seetaram Ambilakar
House Number : 840
Age : 56 Gender : Male
Photo Available

517 KXF1437334
Name : Shanta Ramesh Ambilakar
Husband's Name: Ramesh Ambilakar
House Number : 840
Age : 51 Gender : Female
Photo Available

518 ZCN6903355
Name : nanda punaji kapase
Husband's Name: punaji kapase
House Number : 841
Age : 43 Gender : Female
Photo Available

519 ZCN0053275
Name : Punaji Ukandrao Kapse
Father's Name: Ukandrao Kapse
House Number : 841
Age : 54 Gender : Male
Photo Available

520 ZCN6360499
Name : Vinayak Bhaurao Champ Gadaling
Father's Name: Bhaurao Champat Gadaling
House Number : 844
Age : 54 Gender : Male
Photo Available

521 ZCN6360507
Name : Sangeeta Vinayak Gadaling
Father's Name: Vinayak Gadaling
House Number : 844
Age : 42 Gender : Female
Photo Available

522 KXF3560455
Name : Ashok Bhaurao Gadaling
Father's Name: Bhaurao Gadaling
House Number : 844
Age : 38 Gender : Male
Photo Available

523 KXF0091405
Name : Diwakar Punajee Meshram
Father's Name: Punajee Meshram
House Number : 850
Age : 71 Gender : Male
Photo Available

524 KXF3347564
Name : Venu Diwakar Meshram
Husband's Name: Diwakar Meshram
House Number : 850
Age : 63 Gender : Female
Photo Available

525 ZCN7003825
Name : Ankush Divakar Meshram
Father's Name: Divakar Meshram
House Number : 850
Age : 30 Gender : Male
Photo Available

526 KXF1439405
Name : Panchafula Amrit Meshram
Husband's Name: Amrit Meshram
House Number : 852
Age : 54 Gender : Female
Photo Available

527 ZCN4005807
Name : Devanand Amrit Meshram
Father's Name: Amrit Meshram
House Number : 852
Age : 38 Gender : Male
Photo Available

528 KXF3346996
Name : Sham Rao Ramajee Vadde
Father's Name: Ramajee Vadde
House Number : 859
Age : 63 Gender : Male
Photo Available

529 ZCN7205537
Name : Shashikala Sham Rao Vadde
Husband's Name: Sham Rao Vadde
House Number : 859
Age : 58 Gender : Female
Photo Available

530 ZCN7205545
Name : Sh Usman Hameedabi
Husband's Name: Usman Hameedabi
House Number : 861
Age : 68 Gender : Female
Photo Available

531 ZCN0053330
Name : Chinghabai Ramajee Bhalavi
Husband's Name: Ramajee Bhalavi
House Number : 867
Age : 78 Gender : Female
Photo Available

532 KXF3332525
Name : Ramesh Ramajee Bhalavi
Father's Name: Ramajee Bhalavi
House Number : 867
Age : 50 Gender : Male
Photo Available

533 KXF3331139
Name : Sangeeta Suresh Ramajee Bhalavi
Husband's Name: Suresh Ramajee Bhalavi
House Number : 867
Age : 48 Gender : Female
Photo Available

534 ZCN1441799
Name : Praveen Keshav Vilayanakar
Father's Name: Keshav Vilayanakar
House Number : 87 1
Age : 44 Gender : Male
Photo Available

535 ZCN0051289
Name : Shakuntala Keshav Vilayatakar
Husband's Name: Keshav Vilayatakar
House Number : 87 1
Age : 65 Gender : Female
Photo Available

536 ZCN0051318
Name : Nanda Madhukar Dhanorakar
Husband's Name: Madhukar Dhanorakar
House Number : 87 2
Age : 56 Gender : Female
Photo Available

537 ZCN5057617
Name : Rahul Madhukar Dhanorkar
Father's Name: Madhukar Dhanorkar
House Number : 87 2
Age : 34 Gender : Male
Photo Available

538 KXF3330800
Name : Buloobai Pandurang Thote
Husband's Name: Pandurang Kisanrao Thote
House Number : 874
Age : 73 Gender : Female
Photo Available

539 KXF3330867
Name : Ravindra Pandurang Thote
Father's Name: Pandurang Thote
House Number : 874
Age : 55 Gender : Male
Photo Available

540 KXF3331949
Name : Vandana Ravindra Thote
Husband's Name: Ravindra Thote
House Number : 874
Age : 50 Gender : Female
Photo Available

541 KXF1436260
Name : Rajendra Pandurang Thote
Father's Name: Pandurang Thote
House Number : 874
Age : 50 Gender : Male
Photo Available

542 KXF1437854
Name : Savita Rajendra Pandurang Thote
Husband's Name: Rajendra Pandurang Thote
House Number : 874
Age : 46 Gender : Female
Photo Available

543 KXF3569415
Name : Sanjay Pandurang Kisanrao Thote
Father's Name: Pandurang Kisanrao Thote
House Number : 874
Age : 44 Gender : Male
Photo Available

544 ZCN1412295
Name : Durga Sanjay Rao Thote
Husband's Name: Sanjay Rao Thote
House Number : 874
Age : 37 Gender : Female
Photo Available

545 ZCN6777007
Name : Suraj Ravindra Thote
Father's Name: Ravindra Thote
House Number : 874
Age : 28 Gender : Male
Photo Available

546 ZCN7608730
Name : Anuj Rajendra Thote
Father's Name: Rajendra Thote
House Number : 874
Age : 23 Gender : Male
Photo Available

547 KXF3333168
Name : Shanta Janardhan Atmara Sonane
Husband's Name: Janardhan Atmaram Sonane
House Number : 877
Age : 73 Gender : Female
Photo Available

548 ZCN0053348
Name : Arun Janardhan Sonone
Father's Name: Janardhan Sonone
House Number : 877
Age : 55 Gender : Male
Photo Available

549 ZCN6968408
Name : Snehal Arun Sonone
Father's Name: Arun Sonone
House Number : 877
Age : 26 Gender : Female
Photo Available

550 ZCN7522402
Name : Rushikesh Sonone
Father's Name: Arun Sonone
House Number : 877
Age : 24 Gender : Male
Photo Available

551 ZCN5107404
Name : Purushottam Bapurao Banait
Father's Name: Bapurao Banait
House Number : 879
Age : 68 Gender : Male
Photo Available

552 ZCN5107412
Name : Kanta Purushottam Bapura Banait
Husband's Name: Purushottam Bapurao Banait
House Number : 879
Age : 60 Gender : Female
Photo Available

553 ZCN5242441
Name : Savita Gunwant Ikhar
Husband's Name: Gunwant Ikhar
House Number : 880
Age : 45 Gender : Female
Photo Available

554 KXF1438928
Name : Gunavatta Ganpat Iravar
Father's Name: Ganpat Iravar
House Number : 880
Age : 53 Gender : Male
Photo Available

555 ZCN7205552
Name : Haridas Ganpat Iravar
Father's Name: Ganpat Iravar
House Number : 880
Age : 49 Gender : Male
Photo Available

556 ZCN0053374
Name : Kalavati Ajab Borkar
Father's Name: Ajab Borkar
House Number : 883
Age : 64 Gender : Female
Photo Available

557 ZCN6777015
Name : Bandu Ajabrav Borkar
Father's Name: Ajabrav Borkar
House Number : 883
Age : 36 Gender : Male
Photo Available

558 ZCN7522428
Name : Ranju Borkar
Husband's Name: Bandu Borkar
House Number : 883
Age : 24 Gender : Female
Photo Available

559 ZCN7205560
Name : Damu Madhav Madavi
Father's Name: Madhav Madavi
House Number : 885
Age : 68 Gender : Male
Photo Available

560 KXF3347309
Name : Indu Damuji Madavi
Husband's Name: Damuji Madavi
House Number : 885
Age : 67 Gender : Female
Photo Available

561 KXF1438894
Name : Anil Damodhar Madavi
Father's Name: Damodhar Madavi
House Number : 885
Age : 42 Gender : Male
Photo Available

562 ZCN5107438
Name : Sunil Damodhar Madavi
Father's Name: Damodhar Madavi
House Number : 885
Age : 37 Gender : Male
Photo Available

563 ZCN5107453
Name : Namdev Ray Sing Karapate
Father's Name: Ray Singh Karapate
House Number : 889
Age : 70 Gender : Male
Photo Available

564 ZCN7205578
Name : Kamla Namdev Karapate
Husband's Name: Namdev Karapate
House Number : 889
Age : 68 Gender : Female
Photo Available

565 KXF1438142
Name : Sanjay Namdevrao Karapate
Father's Name: Namdevrao Karapate
House Number : 889
Age : 46 Gender : Male
Photo Available

566 KXF1437292
Name : Archana Sanjay Rao Karapate
Husband's Name: Sanjay Rao Karapate
House Number : 889
Age : 41 Gender : Female
Photo Available

567 KXF1440189
Name : Mahadev Jairam Domajee Kore
Father's Name: Jairam Domajee Kore
House Number : 897
Age : 88 Gender : Male
Photo Available

568 KXF1436591
Name : Sanjay Mahadev Jairam Kore
Father's Name: Mahadev Jairam Kore
House Number : 897
Age : 48 Gender : Male
Photo Available

569 KXF1437284
Name : Shobha Sanjay Mahade Kore
Husband's Name: Sanjay Mahadev Kore
House Number : 897
Age : 43 Gender : Female
Photo Available

570 KXF3333812
Name : Vasanta Haribhau Ikhar
Father's Name: Haribhau Ikhar
House Number : 898
Age : 68 Gender : Male
Photo Available

571 ZCN5107461
Name : Dhanraj Vasant Ikhar
Father's Name: Vasant Ikhar
House Number : 898
Age : 38 Gender : Male
Photo Available

572 KXF3332137
Name : Anusaya Bhimrao Uike
Husband's Name: Bhimrao Uike
House Number : 903
Age : 68 Gender : Female
Photo Available

573 ZCN5107479
Name : Mangesh Bhimrao Uike
Father's Name: Bhimrao Uike
House Number : 903
Age : 36 Gender : Male
Photo Available

574 KXF1437425
Name : Sunanda Vishwanath Vankhede
Husband's Name: Vishwanath Vankhede
House Number : 115 1
Age : 62 Gender : Female
Photo Available

575 ZCN7204985
Name : Ashok Madhukarrao Gangamavar
Father's Name: Madhukarrao Gangamavar
House Number : 133 2
Age : 60 Gender : Male
Photo Available

576 ZCN7204993
Name : Manda Ashok Gangamavar
Husband's Name: Ashok Gangamavar
House Number : 133 2
Age : 56 Gender : Female
Photo Available

577 ZCN0052356
Name : Sushila Narayan Deulakar
Husband's Name: Narayan Deulakar
House Number : 135 1
Age : 89 Gender : Female
Photo Available

578 ZCN0052366
Name : Rajendra Narayan Deulakar
Father's Name: Narayan Deulakar
House Number : 135 1
Age : 54 Gender : Male
Photo Available

579 KXF3560190
Name : Sarika Rajendra Deualkar
Husband's Name: Rajendra Deualkar
House Number : 135/1
Age : 42 Gender : Female
Photo Available

580 KXF1437508
Name : Kamal Ganpat Peshave
Father's Name: Ganpat Peshave
House Number : 202 1
Age : 46 Gender : Female
Photo Available

581 KXF0091207
Name : Rajendra Amrut Rao Pachkade
Father's Name: Amrut Rao Pachkade
House Number : 202-1
Age : 58 Gender : Male
Photo Available

582 KXF1437490
Name : Savita Pechkade
Husband's Name: Rajendra Pachkade
House Number : 202-1
Age : 47 Gender : Female
Photo Available

583 KXF1437839
Name : Kisanbai Laxman Parateki
Husband's Name: Laxman Parateki
House Number : 879 1
Age : 69 Gender : Female
Photo Available

584 ZCN7841315
Name : Ritesh Avdhutrao Chute
Father's Name: Avadhut Kashinath Chute Chute
House Number : Pahur
Age : 21 Gender : Male
Photo Available

585 ZCN7841356
Name : Chetana Chintaman Deshmukh
Husband's Name: Chintaman Narayan Deshmukh Deshmukh
House Number : Pahur
Age : 27 Gender : Female
Photo Available

586 ZCN7841810
Name : Sanskruti Uprikar
Father's Name: Mahadev Uprikar
House Number : Pahur
Age : 25 Gender : Female
Photo Available

587 ZCN7841877
Name : Vikram Deshmukh
Mother's Name: Shila Deshmukh
House Number : Pahur
Age : 23 Gender : Male
Photo Available

588 ZCN7847361
Name : Suvarna Sunilrao Sarade
Father's Name: Purushottam Banait
House Number : Pahur
Age : 45 Gender : Female
Photo Available

589 ZCN7850308
Name : Ganesh Avdhutrao Gawande
Father's Name: Avdhut Shankarrao Gavande
House Number : Pahur
Age : 20 Gender : Male
Photo Available

590 ZCN7852858
Name : TEJASWINI LENDE
Others: GAYATRI LENDE
House Number : pahur
Age : 22 Gender : Female
Photo Available

591 ZCN7855208
Name : Arpita Sanjay Sathavane
Father's Name: Sanjay Sathavane
House Number : 200/1
Age : 21 Gender : Female
Photo Available

592 ZCN7856644
Name : NALINI DNYANESHWAR HATWAR
Husband's Name: DNYANESHWAR HATWAR
House Number : Dnyaneshwar hatwar,pahur
Age : 48 Gender : Female
Photo Available

593 ZCN7856784
Name : KUNAL LENDE
Others: GAYATRI LENDE
House Number : pahur
Age : 20 Gender : Male
Photo Available

594 ZCN7880461
Name : Manisha Nitin Shende
Others: Devarao Shende Shende
House Number : Pahur
Age : 26 Gender : Female
Photo Available

595 ZCN7880354
Name : SEJAL BRAMHANKAR
Father's Name: SURESH BRAMHANKAR
House Number : D/o
Age : 22 Gender : Female
Photo Available

596 ZCN7880412
Name : DIMPAL MASARAM
Husband's Name: AVINASH MASARAM
House Number : W/o
Age : 22 Gender : Female
Photo Available

597 ZCN7883481
Name : Gajanan Ramdas Bhendarkar
Others: Suman Ramdas Bhendarkar
House Number : Pahur
Age : 36 Gender : Male
Photo Available

598 ZCN7887102
Name : Kalyani Sharad Sayam
Father's Name: Sharad Sayam
House Number : Kalyani Sayam
Age : 26 Gender : Female
Photo Available

599 ZCN7889595
Name : Puja Sandip Khope
Husband's Name: Sandip Mahadevrao Khope Khope
House Number : Pahur
Age : 28 Gender : Female
Photo Available

600 ZCN7898547
Name : Shital Rajkumar Ambilkar
Husband's Name: Rajkumar Ramesh Ambilkar
House Number : Pahur
Age : 22 Gender : Female
Photo Available

601 ZCN7900012
Name : Manisha Ramrav Dole
Mother's Name: Kusum Ramrao Dole Dole
House Number : Pahur
Age : 30 Gender : Female
Photo Available

602 ZCN7901457
Name : Devendra Dnyaneshwar Hatwar
Others: Tukaram Champatrao Akhare
House Number : Pahur
Age : 21 Gender : Male
Photo Available

603 ZCN7901481
Name : Nalini Dnyaneshwar Hatwar
Father's Name: Tukaram Champatrao Akhare Akhare
House Number : Pahur
Age : 48 Gender : Female
Photo Available

604 ZCN7902497
Name : Devyani Roshan Raghute
Husband's Name: Roshan Suresh Raghute
House Number : Pahur
Age : 32 Gender : Female
Photo Available

605 ZCN7905490
Name : Sameer Gajanan Gawali
Father's Name: Gajanan Daulatrao Gawali
House Number : SHARDA NIWAS
Age : 20 Gender : Male
Photo Available

606 ZCN7912934
Name : Akanksha Rajesh Ajmire
Mother's Name: Sunita Rajesh Ajmire
House Number : Pahur
Age : 23 Gender : Female
Photo Available

607 ZCN7916505
Name : MADHURI RAVINDRA MADAVI
Husband's Name: RAVINDRA MADAVI
House Number : PAHUR
Age : 35 Gender : Female
Photo Available

608 ZCN7950546
Name : Prajkata Sumit Dadmal
Husband's Name: Sumit Dadmal
House Number : 156
Age : 28 Gender : Female
Photo Available

609 ZCN7967805
Name : Shubhangi Ravindra Waghmare Waghmare
Husband's Name: Ravindra Pundlikrao Waghmare Waghmare
House Number : Pahur
Age : 27 Gender : Female
Photo Available

610 ZCN7979008
Name : Trupti Ashish Gawande
Husband's Name: Ashish Gawande
House Number : Ward No 1
Age : 28 Gender : Female
Photo Available

611 ZCN7982770
Name : RANI DNYANESHWAR SONKUSARE
Husband's Name: DNYANESHWAR SONKUSARE
House Number : at post pahur
Age : 28 Gender : Female
Photo Available

612 ZCN8166316
Name : Sanket Dipakrao Jugnake
Father's Name: Dipakrao Laxmanrao Jugnake
House Number : 11
Age : 26 Gender : Male
Photo Available

613 ZCN8172637
Name : Shraddha Vijay Mangale
Father's Name: Vijay Mangale
House Number : 00
Age : 19 Gender : Female
Photo Available

614 ZCN8173262
Name : RAHUL GHANSHYAM VAIDYA
Father's Name: GHANSHYAM VAIDYA
House Number : AT. PAHUR, PO. BABHULGAON
Age : 22 Gender : Male
Photo Available

615 ZCN8179335
Name : Payal Vikki Banarase
Husband's Name: Vikky Banarase
House Number : 0
Age : 28 Gender : Female
Photo Available

SUMMARY OF ELECTORS

A) NUMBER OF ELECTORS

		Roll Type	Roll Identification	NUMBER OF ELECTORS			
				Male	Female	Third Gender	Total
I	Original	Mother Roll	Draft Electoral Roll prepared under Special Intensive Revision - 2026	304	311	0	615
				304	311	0	615

Issued by Electoral Registration Office