ELECTORAL ROLL 2026 S13 Maharashtra

No. Name and Reservation Status of Assembly Constituency : 77 - RALEGAON (ST) (RESERVED)	Part No. : 74
No. Name and Reservation Status of Parliamentary Constituency(ies) in which the Assembly Constituency is located : 14 - YAVATMAL-WASHIM (GEN)	

1. Details of Revision

Year of Revision	2026
Qualifying Date	01-10-2026
Type of revision	Special Intensive Revision 2026
Date of Publication	31-08-2026

Roll Identification

Draft Electoral Roll prepared under Special Intensive Revision - 2026

2. Details of part and polling area

No. and name of sections in the part

1-Galavha

Main Town or Village	: GALAVHA
Police Station	: YAVATMAL RURAL
Taluka	: BABHULGAON
District	: YAVATMAL
Pin code	: 445101

3. Polling Station Details

No. and Name of Polling Station :	Type of Polling Station (Male/Female/General)	General
74 - Galavha **Address of Polling Station :** Zilla Parishad Primary School, Room No 2, Galhva	Number of Auxiliary Polling Stations in this part :	0

4. NUMBER OF ELECTORS

Starting Serial No.	Ending Serial No.	Net Electors			
		Male	Female	Third Gender	Total
1	793	411	382	0	793

Issued by Electoral Registration Office

Nazri Naksha

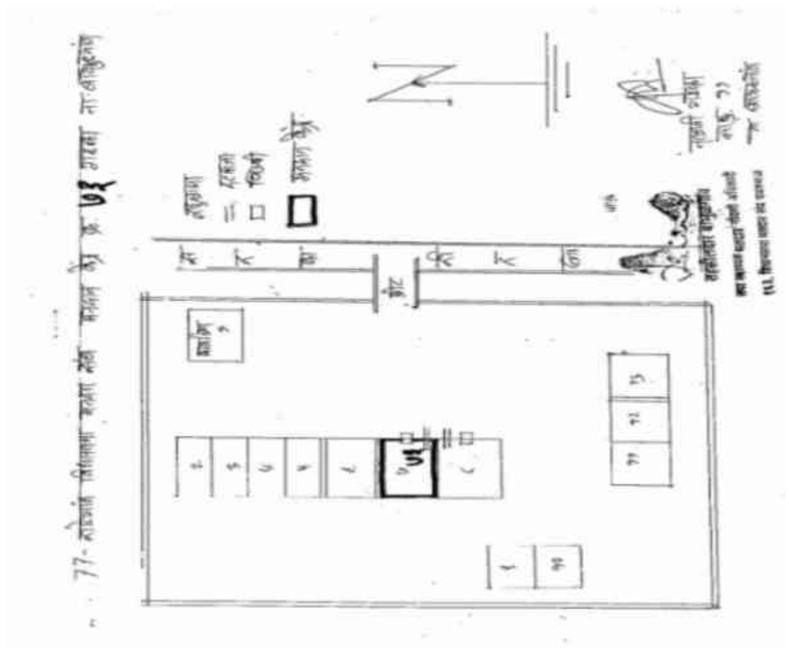

Google Map View



Polling Station Building Front View



Polling Station Front View



Cad View

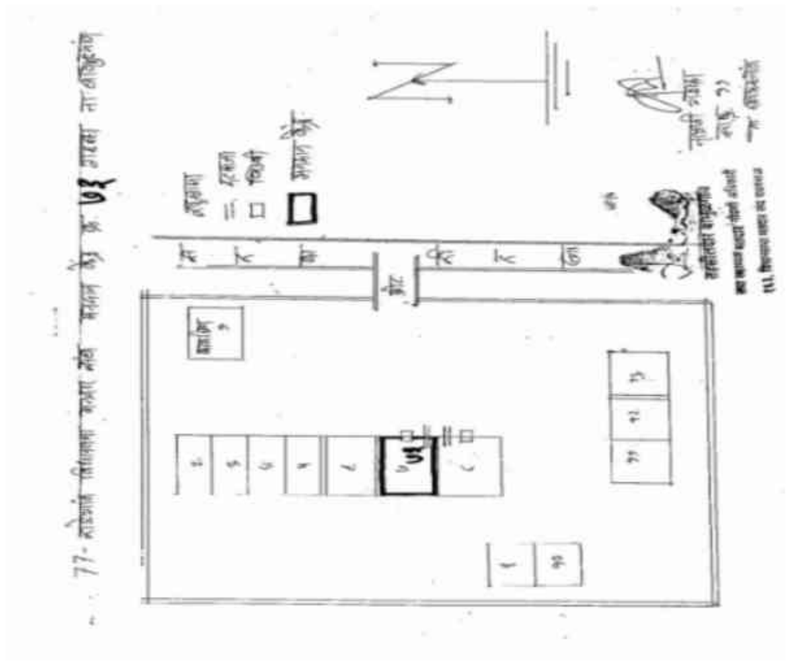

Key MAP View

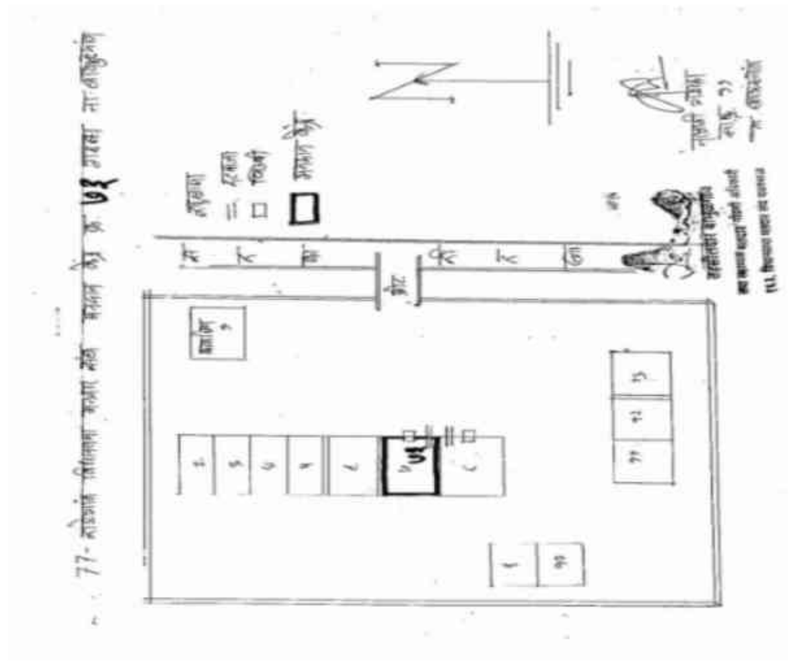

1 ZCN6276455
Name : Sudhakar Annaji Barade
Father's Name: Annaji Barade
House Number :
Age : 36 Gender : Male
Photo Available

2 ZCN5063185
Name : Kailash Ramhari Bavane
Father's Name: Ramhari Bavane
House Number :
Age : 51 Gender : Male
Photo Available

3 ZCN5063177
Name : Nalu Kailash Bavane
Husband's Name: Kailash Bavane
House Number :
Age : 47 Gender : Female
Photo Available

4 ZCN5063284
Name : Kisan Ramhari Bavane
Father's Name: Ramhari Bavane
House Number :
Age : 40 Gender : Male
Photo Available

5 ZCN6276216
Name : Ranjit Tulasiram Bobade
Father's Name: Tulasiram Bobade
House Number :
Age : 37 Gender : Male
Photo Available

6 ZCN6276505
Name : Akash Pradip Bobade
Father's Name: Pradip Bobade
House Number :
Age : 31 Gender : Male
Photo Available

7 ZCN6276372
Name : Rupesh Suresh Chapekar
Father's Name: Suresh Chapekar
House Number :
Age : 38 Gender : Male
Photo Available

8 ZCN5131222
Name : Rupesh Shriram Damodhar
Father's Name: Shriram Damodhar
House Number :
Age : 36 Gender : Male
Photo Available

9 ZCN6420129
Name : nandkishor prabhakar dehankar
Father's Name: prabhakar dehankar
House Number :
Age : 40 Gender : Male
Photo Available

10 ZCN6420244
Name : sima nandkishor dehankar
Husband's Name: nandkishor dehankar
House Number :
Age : 36 Gender : Female
Photo Available

11 ZCN6276406
Name : Kush Devidas Dhote
Father's Name: Devidas Dhote
House Number :
Age : 31 Gender : Male
Photo Available

12 ZCN3500014
Name : Rukhma Kisan Gavai
Husband's Name: Kisan Gavai
House Number :
Age : 45 Gender : Female
Photo Available

13 ZCN6276539
Name : Pallavi Suresh Gurad
Husband's Name: Suresh Gurad
House Number :
Age : 35 Gender : Female
Photo Available

14 ZCN6276315
Name : Kadir Madar Hanif
Father's Name: Madar Hanif
House Number :
Age : 50 Gender : Male
Photo Available

15 ZCN6276281
Name : Moreshor Ananta Jambhulakar
Father's Name: Ananta Jambhulakar
House Number :
Age : 40 Gender : Male
Photo Available

16 ZCN3516069
Name : Gajanan Babarao Jambhulkar
Father's Name: Babarao Jambhulkar
House Number :
Age : 38 Gender : Male
Photo Available

17 ZCN6420236
Name : dinesh baburao janbhulakar
Father's Name: baburao jambhulakar
House Number :
Age : 36 Gender : Male
Photo Available

18 ZCN0167593
Name : Haribhau Ganpat Vankhede
Father's Name: Ganpat Vankhede
House Number : 239
Age : 51 Gender : Male
Photo Available

19 ZCN7786916
Name : Eshwar Vasantrao Wathode
Father's Name: Vasantrao Husen Wathode
House Number : 330
Age : 33 Gender : Male
Photo Available

20 ZCN7805179
Name : Reshma Ramesh Pawar
Husband's Name: ramesh pawar
House Number : Ramesh pawar
Age : 24 Gender : Female
Photo Available

21 ZCN0167604
Name : Sulochana Haribhau Vankhede
Husband's Name: Haribhau Vankhede
House Number : 239
Age : 55 Gender : Female
Photo Available

22 ZCN6420111
Name : gajanan shankar kambale
Father's Name: shankar kambale
House Number :
Age : 31 Gender : Male
Photo Available

23 ZCN7182942
Name : Israel Jabbar Shah
Father's Name: Jabbar Shah
House Number : 394
Age : 56 Gender : Male
Photo Available

24 KXF3569449
Name : Surendra Bhanudas Koyare
Father's Name: Bhanudas Koyare
House Number :
Age : 35 Gender : Male
Photo Available

25 ZCN6420178
Name : sushma shamrao madave
Father's Name: shamrao madave
House Number :
Age : 36 Gender : Female
Photo Available

26 ZCN6276224
Name : Khushal Laxmanrao Maraskolhe
Father's Name: Laxmanrao Maraskolhe
House Number :
Age : 32 Gender : Male
Photo Available

27 ZCN6276588
Name : Sangita Dilip Mehakare
Husband's Name: Dilip Mehakare
House Number :
Age : 49 Gender : Female
Photo Available

28 ZCN1406438
Name : Anand Pundalikarav Meshram
Father's Name: Pundalikarav Meshram
House Number :
Age : 35 Gender : Male
Photo Available

29 ZCN6276307
Name : Jyosna Mahendra Meshram
Husband's Name: Mahendra Meshram
House Number :
Age : 36 Gender : Female
Photo Available

30 ZCN6368518
Name : Kiran Gajanan Modak
Father's Name: Gajanan Modak
House Number :
Age : 33 Gender : Female
Photo Available

31 KXF1483957 Name : KAMALA MAHADEV SHINDE Husband's Name: Mahadev Shinde House Number : 408 Age : 56 Gender : Female Photo Available	32 ZCN6420228 Name : vinod purushottam padhaghan Father's Name: purushottam padaghan House Number : Age : 36 Gender : Male Photo Available	33 ZCN4001806 Name : Maroti Rama Shinde Father's Name: Rama Shinde House Number : 408 A Age : 54 Gender : Male Photo Available
34 ZCN5063144 Name : Shahinaparavin Firoz Pathan Husband's Name: Firoz Pathan House Number : Age : 45 Gender : Female Photo Available	35 ZCN1440882 Name : Sanidakho Sujanakho Pathan Father's Name: Sujanakho Pathan House Number : Age : 43 Gender : Male Photo Available	36 ZCN1406420 Name : Suresh Vishveshwar Gurad Father's Name: Vishveshwar Gurad House Number : 364 1 Age : 42 Gender : Male Photo Available
37 KXF3569183 Name : Asifakho Sujanakho Pathan Father's Name: Sujanakho Pathan House Number : Age : 40 Gender : Male Photo Available	38 ZCN6276182 Name : Anjum Raisakha Pathan Husband's Name: Raisakha Pathan House Number : Age : 39 Gender : Female Photo Available	39 ZCN6276273 Name : Asama Javed Pathan Husband's Name: Javed Pathan House Number : Age : 39 Gender : Female Photo Available
40 ZCN7722812 Name : Rehan Kadir Sheikh Father's Name: Kadir Hanif Sheikh House Number : 20 Age : 21 Gender : Male Photo Available	41 ZCN6276521 Name : Sakina Sajid Pathan Husband's Name: Sajid Pathan House Number : Age : 39 Gender : Female Photo Available	42 ZCN7742992 Name : Snehal Nitesh Modak Husband's Name: Nitesh Modak House Number : Galwha Age : 33 Gender : Female Photo Available
43 ZCN7798820 Name : Vitthal Meru Shinde Father's Name: Meru Shinde House Number : 320 Age : 33 Gender : Male Photo Available	44 ZCN7805260 Name : Savita Sunil Pawar Husband's Name: sunil Pawar House Number : Sunil pawar Age : 25 Gender : Female Photo Available	45 ZCN6276232 Name : Raju Ramdas Pawar Father's Name: Ramdas Pawar House Number : Age : 38 Gender : Male Photo Available
46 ZCN7778285 Name : Prajwal Vijayrao Dahake Mother's Name: Kalpana Dahake House Number : 298 Age : 22 Gender : Male Photo Available	47 ZCN6276349 Name : Kailas Shalik Pawar Father's Name: Shalik Pawar House Number : Age : 32 Gender : Male Photo Available	48 ZCN7778426 Name : Mangala Rahul Thak Husband's Name: Rahul Thak Thak House Number : 684 Age : 26 Gender : Female Photo Available
49 ZCN7779283 Name : Bhagyashri Pramod Rohankar Husband's Name: Pramod Rohankar Rohankar House Number : 321-1 Age : 43 Gender : Female Photo Available	50 ZCN6276208 Name : Pushapa Mahadeo Pawar Husband's Name: Mahadeo Pawar House Number : Age : 32 Gender : Female Photo Available	51 ZCN6276265 Name : Mahadeo Maroti Pawar Father's Name: Maroti Pawar House Number : Age : 32 Gender : Male Photo Available
52 ZCN7779333 Name : Reshma Vilas Shinde Husband's Name: Vilas Shinde Shinde House Number : 403 Age : 29 Gender : Female Photo Available	53 KXF3569175 Name : Jagir Se. Riyaz Shaikh Father's Name: Se. Riyaz Shaikh House Number : Age : 42 Gender : Male Photo Available	54 ZCN7781248 Name : Atul Devidas Korange Father's Name: Devidas Korange House Number : 328 Age : 26 Gender : Male Photo Available
55 ZCN6276299 Name : Maijanbin Shabir Shekh Husband's Name: Shabir Shekh House Number : Age : 43 Gender : Female Photo Available	56 ZCN7781057 Name : Sandesh Shankar Kambale Father's Name: Shankar Kambale House Number : 238 Age : 26 Gender : Male Photo Available	57 ZCN6276323 Name : Shabukata Parveen Sheikh Jamil Husband's Name: Sheikh Jamil House Number : Age : 40 Gender : Female Photo Available
58 ZCN7786924 Name : Dipa Ishwar Wathode Husband's Name: Ishwar Wathode House Number : 330 Age : 30 Gender : Female Photo Available	59 ZCN6276471 Name : Rubina Asif Shekh Husband's Name: Asif Shekh House Number : Age : 38 Gender : Female Photo Available	60 ZCN6276257 Name : Ramesh Govinda Shinde Father's Name: Govinda Shinde House Number : Age : 38 Gender : Male Photo Available

61 ZCN6276380
Name : Rekha Mahadeo Shinde
Husband's Name: Mahadeo Shinde
House Number :
Age : 35 Gender : Female
Photo Available

62 ZCN3542305
Name : Parvin Se. Jamir Suraiyya
Husband's Name: Se. Jamir Suraiyya
House Number :
Age : 42 Gender : Female
Photo Available

63 ZCN7797913
Name : Manisha Rupesh Maske
Husband's Name: Rupesh Maske
House Number : 208
Age : 26 Gender : Female
Photo Available

64 ZCN1406446
Name : Manoj Panjabrao Tale
Father's Name: Panjabrao Tale
House Number :
Age : 37 Gender : Male
Photo Available

65 ZCN6420061
Name : mayur viththalrao tale
Father's Name: viththalrao tale
House Number :
Age : 31 Gender : Male
Photo Available

66 ZCN6420194
Name : suraj vishweshwar thavare
Father's Name: vishweshwar thavare
House Number :
Age : 36 Gender : Male
Photo Available

67 ZCN6420186
Name : sonu suraj thavare
Father's Name: suraj thavare
House Number :
Age : 31 Gender : Female
Photo Available

68 ZCN6276547
Name : Reshama Santosh Thaware
Husband's Name: Santosh Thaware
House Number :
Age : 40 Gender : Female
Photo Available

69 ZCN6276570
Name : Shakuntala Tanaba Thul
Husband's Name: Tanaba Thul
House Number :
Age : 70 Gender : Female
Photo Available

70 ZCN5063250
Name : Suresh Tanbaji Thul
Father's Name: Tanbaji Thul
House Number :
Age : 41 Gender : Male
Photo Available

71 KXF3568193
Name : Vijay Kisnajee Tidke
Father's Name: Kisnajee Tidke
House Number :
Age : 58 Gender : Male
Photo Available

72 ZCN6276240
Name : Ranjana Shrikrushan Tonge
Husband's Name: Shrikrushan Tonge
House Number :
Age : 42 Gender : Female
Photo Available

73 ZCN6276331
Name : Pankaj Baban Tonge
Father's Name: Baban Tonge
House Number :
Age : 35 Gender : Male
Photo Available

74 ZCN6420095
Name : sadhana suryabhan wadekar
Father's Name: suryabhan wadekar
House Number :
Age : 37 Gender : Female
Photo Available

75 ZCN6420087
Name : ramesh suryabhan wadekar
Father's Name: suryabhan wadekar
House Number :
Age : 34 Gender : Male
Photo Available

76 ZCN6276414
Name : Shilapa Shidharth Walade
Husband's Name: Shidharth Walade
House Number :
Age : 45 Gender : Female
Photo Available

77 ZCN6612964
Name : Yogita Bhanudas
Husband's Name: Bhanudas Barde
House Number : -
Age : 38 Gender : Female
Photo Available

78 ZCN6675995
Name : Harshali Sandip Ablankar
Husband's Name: Sandip Ablankar
House Number : -
Age : 39 Gender : Female
Photo Available

79 ZCN6676084
Name : Pratibha Praful Barade
Husband's Name: Praful Barade
House Number : -
Age : 41 Gender : Female
Photo Available

80 ZCN7088057
Name : Priti Nilesh Barade
Husband's Name: Nilesh Barade
House Number : -
Age : 39 Gender : Female
Photo Available

81 ZCN6828701
Name : Ajay Kisanrao Barade
Father's Name: Kisanrao Barade
House Number : -
Age : 30 Gender : Male
Photo Available

82 ZCN6909261
Name : Akash Bawane
Father's Name: Kailas Bawane
House Number : -
Age : 27 Gender : Male
Photo Available

83 ZCN6828750
Name : Khushal Shriram Charade
Father's Name: Shriram Charade
House Number : -
Age : 35 Gender : Male
Photo Available

84 ZCN6828727
Name : Munna Rahul Datar
Father's Name: Rahul Datar
House Number : -
Age : 29 Gender : Male
Photo Available

85 ZCN6924724
Name : Suraj Dilip Dhawane
Father's Name: Dilip Dhawane
House Number : -
Age : 29 Gender : Male
Photo Available

86 ZCN6828677
Name : Anita Ankush Dhobare
Husband's Name: Ankush Dhobare
House Number : -
Age : 33 Gender : Female
Photo Available

87 ZCN6908776
Name : Gopal Kisan Dhote
Father's Name: Kisan Dhote
House Number : -
Age : 34 Gender : Male
Photo Available

88 ZCN6909287
Name : Rajana Dhote
Husband's Name: Rajendra Dhote
House Number : -
Age : 32 Gender : Female
Photo Available

89 ZCN6828792
Name : Vipul Kisanrao Gajbhiye
Father's Name: Kisanrao Gajbhiye
House Number : -
Age : 28 Gender : Male
Photo Available

90 ZCN6676043
Name : Prashant Jagdish Jadhao
Father's Name: Jagdish Jadhao
House Number : -
Age : 30 Gender : Male
Photo Available

91 ZCN6971782
Name : Yashwant Manik Jambhulkar
Father's Name: Manik Jambhulkar
House Number : -
Age : 37 Gender : Male
Photo Available

92 ZCN6612774
Name : Yogita Niranjan Jambhulkar
Husband's Name: Niranjan Jambhulkar
House Number : -
Age : 32 Gender : Female
Photo Available

93 ZCN6971774
Name : Vaishali Moreshwar Jambhulkar
Husband's Name: Moreshwar Jambhulkar
House Number : -
Age : 32 Gender : Female
Photo Available

94 ZCN6828818
Name : Sushma Gajanan Jambhulkar
Husband's Name: Gajanan Jambhulkar
House Number : -
Age : 30 Gender : Female
Photo Available

95 ZCN6971634
Name : Dipak Rameshwar Kashte
Father's Name: Rameshwar Kashte
House Number : -
Age : 27 Gender : Male
Photo Available

96 ZCN6649313
Name : Nitesh Sukhdev Khandare
Father's Name: Sukhdev Khandare
House Number : -
Age : 33 Gender : Male
Photo Available

97 ZCN6784516
Name : Kavita Surendra Koyare
Husband's Name: Surendra Koyare
House Number : -
Age : 33 Gender : Female
Photo Available

98 ZCN6676068
Name : Anjana Pramod Mangam
Husband's Name: Pramod Mangam
House Number : -
Age : 46 Gender : Female
Photo Available

99 ZCN6846380
Name : Ujwala Laxmanrao Maraskolhe
Father's Name: Laxmanrao Maraskolhe
House Number : -
Age : 28 Gender : Female
Photo Available

100 ZCN6909303
Name : Rupesh Santos Maske
Father's Name: Santos Maske
House Number : -
Age : 29 Gender : Male
Photo Available

101 ZCN7081532
Name : Nilima Satish Mehakare
Husband's Name: Satish Mehakare
House Number : -
Age : 35 Gender : Female
Photo Available

102 ZCN6909196
Name : Shankar Bhaurao Naik
Father's Name: Bhaurao Naik
House Number : -
Age : 27 Gender : Male
Photo Available

103 ZCN6676100
Name : Ashwini Praful Omkar
Husband's Name: Praful Omkar
House Number : -
Age : 35 Gender : Female
Photo Available

104 ZCN6612618
Name : Azara Asifkhan Pathan
Husband's Name: Asifkhan Pathan
House Number : -
Age : 35 Gender : Female
Photo Available

105 ZCN6971790
Name : Shajiya Samirkha Pathan
Husband's Name: Samirkha Pathan
House Number : -
Age : 33 Gender : Female
Photo Available

106 ZCN6828735
Name : Shalik Nagorao Pawar
Father's Name: Nagorao Pawar
House Number : -
Age : 55 Gender : Male
Photo Available

107 ZCN6828800
Name : Ramesh Shalik Pawar
Father's Name: Shalik Pawar
House Number : -
Age : 28 Gender : Male
Photo Available

108 ZCN6828743
Name : Shabana Kadir Shaik
Husband's Name: Kadir Shaik
House Number : -
Age : 48 Gender : Female
Photo Available

109 ZCN7083140
Name : Sahira Jahir Shaikh
Husband's Name: Jahir Shaikh
House Number : -
Age : 35 Gender : Female
Photo Available

110 ZCN6910384
Name : Lila Maroti Shinde
Husband's Name: Maroti Shinde
House Number : -
Age : 75 Gender : Female
Photo Available

111 ZCN6909295
Name : Vilas Kisana Shinde
Father's Name: Kisana Shinde
House Number : -
Age : 34 Gender : Male
Photo Available

112 ZCN6971931
Name : Prakash Mahadeo Shinde
Father's Name: Mahadeo Shinde
House Number : -
Age : 34 Gender : Male
Photo Available

113 ZCN6714463
Name : Nirmala Ramesh Shinde
Husband's Name: Ramesh Shinde
House Number : -
Age : 32 Gender : Female
Photo Available

114 ZCN6676035
Name : Kishor Meru Shinde
Father's Name: Meru Shinde
House Number : -
Age : 30 Gender : Male
Photo Available

115 ZCN6971808
Name : Santosh Shankar Shinde
Father's Name: Shankar Shinde
House Number : -
Age : 30 Gender : Male
Photo Available

116 ZCN6828826
Name : Mahadev Moreshwar Shinde
Father's Name: Moreshwar Shinde
House Number : -
Age : 30 Gender : Male
Photo Available

117 ZCN6828768
Name : Manoj Ashok Shinde
Father's Name: Ashok Shinde
House Number : -
Age : 28 Gender : Male
Photo Available

118 ZCN6828784
Name : Santosh Rama Shinde
Father's Name: Rama Shinde
House Number : -
Age : 28 Gender : Male
Photo Available

119 ZCN6828685
Name : Kailas Suresh Shinde
Father's Name: Suresh Shinde
House Number : -
Age : 27 Gender : Male
Photo Available

120 ZCN6864250
Name : Suchita Manoj Tale
Husband's Name: Manoj Tale
House Number : -
Age : 32 Gender : Female
Photo Available

121 ZCN6828776 Name : Shrikant Ganeshrao Thaware Father's Name: Ganeshrao Thaware House Number : - Age : 29 Gender : Male Photo Available	122 ZCN6906531 Name : Shiwani Sanjay Thaware Father's Name: Sanjay Thaware House Number : - Age : 27 Gender : Female Photo Available	123 ZCN6784391 Name : Pratibha Suresh Thul Husband's Name: Suresh Thul House Number : - Age : 35 Gender : Female Photo Available
124 ZCN6676050 Name : Rupesh Devidas Tonge Father's Name: Devidas Tonge House Number : - Age : 36 Gender : Male Photo Available	125 ZCN6828834 Name : Kiran Surendra Uike Father's Name: Surendra Uike House Number : - Age : 29 Gender : Male Photo Available	126 ZCN6909204 Name : Rupesh Bhimrao Wadekar Father's Name: Bhimrao Wadekar House Number : - Age : 27 Gender : Male Photo Available
127 ZCN1440957 Name : Sima Vijay Tidake Husband's Name: Vijay Tidake House Number : --- Age : 48 Gender : Female Photo Available	128 ZCN7681356 Name : Rahim Pathan Father's Name: Lal Kha Pathan House Number : 0 Age : 28 Gender : Male Photo Available	129 ZCN7122393 Name : Devanand Dhobare Father's Name: Shantaram Dhobare House Number : 0 Age : 27 Gender : Male Photo Available
130 ZCN7589435 Name : Roshani Khandare Husband's Name: Sachin Khandare House Number : 0 Age : 26 Gender : Female Photo Available	131 ZCN7129737 Name : Jivan Nagdive Father's Name: Trambak Nagdive House Number : 0 Age : 27 Gender : Male Photo Available	132 ZCN7534910 Name : Sonali Padghan Husband's Name: Ravindra Padghan House Number : 0 Age : 25 Gender : Female Photo Available
133 ZCN7533839 Name : Sima Pawar Husband's Name: Rahul Pawar House Number : 0 Age : 29 Gender : Female Photo Available	134 ZCN7533847 Name : Gajanan Pawar Father's Name: Shankar Pawar House Number : 0 Age : 25 Gender : Male Photo Available	135 ZCN7131477 Name : Swati Shete Husband's Name: Vishwasrao Shete House Number : 0 Age : 26 Gender : Female Photo Available
136 ZCN7533821 Name : Gajanan Shinde Father's Name: Buttu Shinde House Number : 0 Age : 24 Gender : Male Photo Available	137 ZCN7127525 Name : Priti Tayade Father's Name: Kailas Tayade House Number : 0 Age : 26 Gender : Female Photo Available	138 ZCN7534894 Name : Sagar Thavare Father's Name: Bhaskar Thavare House Number : 0 Age : 23 Gender : Male Photo Available
139 ZCN7592330 Name : Kunal Tidake Father's Name: Vijay Tidake House Number : 0 Age : 24 Gender : Male Photo Available	140 ZCN7114960 Name : Darshana Tidke Father's Name: Vijay Tidke House Number : 0 Age : 26 Gender : Female Photo Available	141 ZCN7127533 Name : Shrikant Tonge Father's Name: Vinod Tonge House Number : 0 Age : 27 Gender : Male Photo Available
142 ZCN7697964 Name : AKASHAY UMESHRAO TONGE Father's Name: UMESH MADHUKAR TONGE House Number : AT GALAVA Age : 24 Gender : Male Photo Available	143 KXF1485556 Name : Chandrashekhar Prabhakar Jambhulkar Father's Name: Prabhakar Jambhulkar House Number : galwha Age : 43 Gender : Male Photo Available	144 ZCN6828719 Name : Alka Devanand Padghan Husband's Name: Devanand Padghan House Number : Galwha Age : 29 Gender : Female Photo Available
145 ZCN7665573 Name : Ashwini Gajbhiye Husband's Name: Amol Gajbhiye House Number : H 1 Age : 24 Gender : Female Photo Available	146 ZCN7704240 Name : Afsha Qadeer Sheikh Father's Name: Qadeer Hanif Sheikh House Number : 20 Age : 22 Gender : Female Photo Available	147 ZCN7703721 Name : Ayan Kha Firoj Kha Pathan Mother's Name: Shahinaparvin Firoj Kha Pathan House Number : 30 Age : 21 Gender : Male Photo Available
148 KXF1486356 Name : Namdev Yadav Bhute Father's Name: Yadav Bhute House Number : 34 Age : 51 Gender : Male Photo Available	149 ZCN7607278 Name : Sanket Bhute Father's Name: Namdevrao Bhute House Number : 34 Age : 23 Gender : Male Photo Available	150 ZCN6784383 Name : Santosh Prakash Morekar Father's Name: Prakash Morekar House Number : 38 Age : 31 Gender : Male Photo Available

151 ZCN6649248
Name : Dhiraj Vitthal Kambale
Father's Name: Vitthal Kambale
House Number : 51
Age : 33 Gender : Male
Photo Available

152 ZCN6649255
Name : Vaishali Dhiraj Kambale
Husband's Name: Dhiraj Kambale
House Number : 51
Age : 30 Gender : Female
Photo Available

153 ZCN7164023
Name : Mahadev Dhanu Meshram
Father's Name: Dhanu Meshram
House Number : 181
Age : 73 Gender : Male
Photo Available

154 ZCN7164031
Name : Lalita Mahadev Meshram
Husband's Name: Mahadev Meshram
House Number : 181
Age : 64 Gender : Female
Photo Available

155 ZCN1406339
Name : Goutam Mahadev Meshram
Father's Name: Mahadev Meshram
House Number : 181
Age : 43 Gender : Male
Photo Available

156 ZCN7072507
Name : Panjab Dnyaneshwar Raut
Father's Name: Dnyaneshwar Raut
House Number : 182
Age : 48 Gender : Male
Photo Available

157 ZCN6612840
Name : Ranjita Panjab Raut
Husband's Name: Panjab Raut
House Number : 182
Age : 43 Gender : Female
Photo Available

158 ZCN6612931
Name : Vaibhav Maurya
Father's Name: Vinod Sthul
House Number : 182
Age : 29 Gender : Male
Photo Available

159 ZCN6907455
Name : Apeksha Vinodrao Sthul
Father's Name: Vinodrao Sthul
House Number : 182
Age : 27 Gender : Female
Photo Available

160 ZCN0166880
Name : Devkabai Pundlik Thul
Husband's Name: Pundlik Thul
House Number : 182
Age : 92 Gender : Female
Photo Available

161 ZCN7163223
Name : Vinod Pundlik Thul
Father's Name: Pundlik Thul
House Number : 182
Age : 61 Gender : Male
Photo Available

162 ZCN5130679
Name : Vanita Pundlik Thul
Husband's Name: Pundlik Thul
House Number : 182
Age : 56 Gender : Female
Photo Available

163 KXF1484450
Name : Savita Pradeep Thul
Husband's Name: Pradeep Thul
House Number : 182
Age : 54 Gender : Female
Photo Available

164 KXF3562782
Name : Pradeep Pundlik Thul
Father's Name: Pundlik Thul
House Number : 182 A
Age : 58 Gender : Male
Photo Available

165 KXF1483098
Name : Umesh Dhansham Dhul
Father's Name: Dhansham Dhul
House Number : 182b
Age : 39 Gender : Male
Photo Available

166 ZCN5063243
Name : Rupesh Ghanshyam Thul
Father's Name: Ghanshyam Thul
House Number : 182b
Age : 37 Gender : Male
Photo Available

167 ZCN6612915
Name : Anil Diliprao Dhavane
Father's Name: Diliprao Dhavane
House Number : 184
Age : 29 Gender : Male
Photo Available

168 ZCN0166935
Name : Parvatabai Shankar Dhavne
Husband's Name: Shankar Dhavne
House Number : 184
Age : 89 Gender : Female
Photo Available

169 ZCN7163256
Name : Dilip Shankar Dhavne
Father's Name: Shankar Dhavne
House Number : 184
Age : 56 Gender : Male
Photo Available

170 KXF1516509
Name : Ujwala Dilip Dhavne
Husband's Name: Dilip Dhavne
House Number : 184
Age : 53 Gender : Female
Photo Available

171 ZCN0166989
Name : Shriram Damodhar Kamble
Father's Name: Damodhar Kamble
House Number : 187
Age : 74 Gender : Male
Photo Available

172 ZCN0166999
Name : Kamlabai Shriram Kamble
Husband's Name: Shriram Kamble
House Number : 187
Age : 69 Gender : Female
Photo Available

173 KXF1516871
Name : Chadranrekha Prabhakar Khadse
Husband's Name: Prabhakar Khadse
House Number : 188
Age : 68 Gender : Female
Photo Available

174 ZCN7163272
Name : Padunrang Balkrishna Bhuibhad
Father's Name: Balkrishna Bhuibhad
House Number : 189
Age : 65 Gender : Male
Photo Available

175 KXF3571544
Name : Mahadev Balkrishna Bhuibhad
Father's Name: Balkrishna Bhuibhad
House Number : 189
Age : 61 Gender : Male
Photo Available

176 ZCN5130687
Name : Kanta Padunrang Bhuibhad
Husband's Name: Padunrang Bhuibhad
House Number : 189
Age : 60 Gender : Female
Photo Available

177 KXF1483791
Name : Leela Mahadev Bhuibhad
Husband's Name: Mahadev Bhuibhad
House Number : 189
Age : 58 Gender : Female
Photo Available

178 KXF1483825
Name : Amol Padunrang Bhuibhad
Father's Name: Padunrang Bhuibhad
House Number : 189
Age : 42 Gender : Male
Photo Available

179 ZCN5063235
Name : Sarita Amol Bhuibhand
Husband's Name: Amol Bhuibhand
House Number : 189
Age : 36 Gender : Female
Photo Available

180 ZCN5251327
Name : Pravin Mahadeo Bhuibhand
Father's Name: Mahadeo Bhuibhand
House Number : 189
Age : 33 Gender : Male
Photo Available

181 ZCN5063169
Name : Ashwini Aakash Kamble
Husband's Name: Aakash Kamble
House Number : 189
Age : 36 Gender : Female
Photo Available

182 ZCN6675979
Name : Pooja Dipak Charade
Husband's Name: Dipak Charade
House Number : 191
Age : 32 Gender : Female
Photo Available

183 KXF0165381
Name : Shriram Mahadev Charde
Father's Name: Mahadev Charde
House Number : 191
Age : 68 Gender : Male
Photo Available

184 KXF1516251
Name : Pushpabai Shriram Charde
Husband's Name: Shriram Charde
House Number : 191
Age : 63 Gender : Female
Photo Available

185 ZCN5130695
Name : Deepak Shriram Charde
Father's Name: Shriram Charde
House Number : 191
Age : 36 Gender : Male
Photo Available

186 ZCN7163280
Name : Ashok Ragho Jadhav
Father's Name: Ragho Jadhav
House Number : 192
Age : 73 Gender : Male
Photo Available

187 ZCN7163306
Name : Jagdish Ragho Jadhav
Father's Name: Ragho Jadhav
House Number : 192
Age : 57 Gender : Male
Photo Available

188 ZCN7163314
Name : Raju Ragho Jadhav
Father's Name: Ragho Jadhav
House Number : 192
Age : 53 Gender : Male
Photo Available

189 ZCN7163322
Name : Narmadabai Jagdish Jadhav
Husband's Name: Jagdish Jadhav
House Number : 192
Age : 52 Gender : Female
Photo Available

190 ZCN6612766
Name : Ravindra Ashok Jadhav
Father's Name: Ashok Jadhav
House Number : 192
Age : 39 Gender : Male
Photo Available

191 ZCN6612667
Name : Mangala Ravindra Jadhav
Husband's Name: Ravindra Jadhav
House Number : 192
Age : 34 Gender : Female
Photo Available

192 ZCN6612808
Name : Jivan Jagdish Jadhav
Father's Name: Jagdish Jadhav
House Number : 192
Age : 30 Gender : Male
Photo Available

193 ZCN6649230
Name : Akshay Ashokrao Sonatakke
Father's Name: Ashokrao Sonatakke
House Number : 192
Age : 31 Gender : Male
Photo Available

194 KXF1517978
Name : Udhebhan Gulab Wadekar
Father's Name: Gulab Wadekar
House Number : 192
Age : 60 Gender : Male
Photo Available

195 KXF1517358
Name : Sumitra Udhebhan Wadekar
Husband's Name: Udhebhan Wadekar
House Number : 192
Age : 55 Gender : Female
Photo Available

196 ZCN6909220
Name : Rahul Udebhan Wadekar
Father's Name: Udebhan Wadekar
House Number : 192
Age : 30 Gender : Male
Photo Available

197 KXF1483684
Name : Kanta Vitthal Kamble
Husband's Name: Vitthal Kamble
House Number : 193
Age : 54 Gender : Female
Photo Available

198 KXF1516723
Name : Babarao Naththu Jadhav
Father's Name: Naththu Jadhav
House Number : 194
Age : 67 Gender : Male
Photo Available

199 KXF1484211
Name : Sunil Tulsiram Okanr
Father's Name: Tulsiram Okanr
House Number : 196
Age : 45 Gender : Male
Photo Available

200 KXF1484658
Name : Praffulla Tulsiram Okanr
Father's Name: Tulsiram Okanr
House Number : 196
Age : 44 Gender : Male
Photo Available

201 KXF1483569
Name : Tulshiram Laxman Omkar
Father's Name: Laxman Omkar
House Number : 196
Age : 76 Gender : Male
Photo Available

202 KXF3564523
Name : Kalindi Tulshiram Omkar
Husband's Name: Tulshiram Omkar
House Number : 196
Age : 59 Gender : Female
Photo Available

203 ZCN5130711
Name : Ratnamala Rajesh Omkar
Husband's Name: Rajesh Omkar
House Number : 196
Age : 47 Gender : Female
Photo Available

204 KXF1485473
Name : Rajesh Tulasiram Onkar
Father's Name: Tulsiram Okanr
House Number : 196
Age : 46 Gender : Male
Photo Available

205 ZCN5251210
Name : Venu Sunil Onkar
Husband's Name: Sunil Onkar
House Number : 196
Age : 40 Gender : Female
Photo Available

206 KXF3566692
Name : Arjun Santuji Khandare
Father's Name: Santuji Khandare
House Number : 197
Age : 57 Gender : Male
Photo Available

207 ZCN0167216
Name : Mangla Arjun Khandare
Husband's Name: Arjun Khandare
House Number : 197
Age : 56 Gender : Female
Photo Available

208 ZCN6676027
Name : Gopal Arjun Khandare
Father's Name: Arjun Khandare
House Number : 197
Age : 31 Gender : Male
Photo Available

209 ZCN5130729
Name : Malu Kisan Bavane
Father's Name: Banansi Khandare
House Number : 198
Age : 42 Gender : Female
Photo Available

210 KXF1517184
Name : Sindhu Bansi Khandare
Husband's Name: Bansi Khandare
House Number : 198
Age : 61 Gender : Female
Photo Available

211 ZCN0167240
Name : Mahadev Chindhuji Gavli
Father's Name: Chindhuji Gavli
House Number : 199
Age : 71 Gender : Male
Photo Available

212 ZCN7163413
Name : Laxmi Mahadev Gavli
Husband's Name: Mahadev Gavli
House Number : 199
Age : 66 Gender : Female
Photo Available

213 KXF1486133
Name : Kisan Mahadev Gavli
Father's Name: Mahadev Gavli
House Number : 199
Age : 44 Gender : Male
Photo Available

214 ZCN6612873
Name : Manoj Udhav Meshram
Father's Name: Udhav Meshram
House Number : 199
Age : 39 Gender : Male
Photo Available

215 ZCN6612865
Name : Jyoti Manoj Meshram
Husband's Name: Manoj Meshram
House Number : 199
Age : 38 Gender : Female
Photo Available

216 ZCN5006176
Name : Prakash Panditrao Waghmare
Father's Name: Panditrao Waghmare
House Number : 199
Age : 55 Gender : Male
Photo Available

217 ZCN0167286
Name : Manda Prakash Waghmare
Husband's Name: Prakash Waghmare
House Number : 199
Age : 50 Gender : Female
Photo Available

218 ZCN6784508
Name : Rahul Prakash Waghmare
Father's Name: Prakash Waghmare
House Number : 199
Age : 28 Gender : Male
Photo Available

219 ZCN7131899
Name : Shital Waghmare
Father's Name: Prakash Waghmare
House Number : 199
Age : 25 Gender : Female
Photo Available

220 ZCN7593114
Name : Tanvir Waghmare
Father's Name: Prakash Waghmare
House Number : 199
Age : 24 Gender : Male
Photo Available

221 ZCN6276620
Name : Renuka Janrao Meshram
Father's Name: Janrao Meshram
House Number : 201
Age : 49 Gender : Female
Photo Available

222 KXF1484013
Name : Nilesh Bhanudas Patil
Father's Name: Bhanudas Patil
House Number : 201
Age : 46 Gender : Male
Photo Available

223 ZCN6276612
Name : Meena Nilesh Patil
Husband's Name: Nilesh Patil
House Number : 201
Age : 38 Gender : Female
Photo Available

224 ZCN0167323
Name : Rama Bai Chakradhar Meshram
Husband's Name: Chakradhar Meshram
House Number : 203
Age : 64 Gender : Female
Photo Available

225 ZCN0167315
Name : Chakradhar Sambha Meshram
Father's Name: Sambha Meshram
House Number : 203
Age : 61 Gender : Male
Photo Available

226 ZCN7163439
Name : Sahidrabai Ram Krishna Naik
Husband's Name: Ram Krishna Naik
House Number : 204
Age : 73 Gender : Female
Photo Available

227 KXF1485895
Name : Sachin Ram Krishna Naik
Father's Name: Ram Krishna Naik
House Number : 204
Age : 48 Gender : Male
Photo Available

228 KXF1484401
Name : Yuvraj Ram Krishna Naik
Father's Name: Ram Krishna Naik
House Number : 204
Age : 46 Gender : Male
Photo Available

229 KXF1483478
Name : Dharmpal Ram Krishna Naik
Father's Name: Ram Krishna Naik
House Number : 204
Age : 44 Gender : Male
Photo Available

230 ZCN6612642
Name : Priti Dharmpal Naik
Husband's Name: Dharmapal Naik
House Number : 204
Age : 35 Gender : Female
Photo Available

231 ZCN6612725
Name : Sudam Gulabrao Tajane
Father's Name: Gulab Tajane
House Number : 206
Age : 37 Gender : Male
Photo Available

232 KXF1484773
Name : Shahista Parvin Shakeel Pathan
Husband's Name: Parvin Shakeel Pathan
House Number : 209
Age : 47 Gender : Female
Photo Available

233 ZCN5130737
Name : Vishakha Sanjay Bhongade
Father's Name: Sanjay Bhongade
House Number : 210
Age : 47 Gender : Female
Photo Available

234 KXF1484195
Name : Faiyyasakhaa Sahebkhan Pathan
Father's Name: Sahebkhan Pathan
House Number : 210
Age : 42 Gender : Male
Photo Available

235 ZCN7163454
Name : Kantabai Kisanji Barde
Husband's Name: Kisanji Barde
House Number : 212
Age : 72 Gender : Female
Photo Available

236 ZCN6612790
Name : Suresh Kisan Barde
Father's Name: Kisan Barde
House Number : 212
Age : 36 Gender : Male
Photo Available

237 ZCN7074040
Name : Vaishali Sudhakar Barade
Husband's Name: Sudhakar Barade
House Number : 213
Age : 32 Gender : Female
Photo Available

238 ZCN5130745
Name : Waman Ramji Barde
Father's Name: Ramji Barde
House Number : 213
Age : 65 Gender : Male
Photo Available

239 ZCN0168034
Name : Anna Ramajee Barde
Father's Name: Ramajee Barde
House Number : 213
Age : 59 Gender : Male
Photo Available

240 ZCN7163462
Name : Shantabai Waman Barde
Husband's Name: Waman Barde
House Number : 213
Age : 56 Gender : Female
Photo Available

241 ZCN7163470
Name : Indirabai Annajee Barde
Husband's Name: Annajee Barde
House Number : 213
Age : 55 Gender : Female
Photo Available

242 ZCN5251244
Name : Subhash Waman Barde
Father's Name: Waman Barde
House Number : 213
Age : 41 Gender : Male
Photo Available

243 ZCN5251343
Name : Rupesh Waman Barde
Father's Name: Waman Barde
House Number : 213
Age : 37 Gender : Male
Photo Available

244 ZCN5251236
Name : Sunanda Subhash Barde
Husband's Name: Subhash Barde
House Number : 213
Age : 36 Gender : Female
Photo Available

245 KXF1485978
Name : Prashant Bandu Thul
Father's Name: Bandu Thul
House Number : 215
Age : 45 Gender : Male
Photo Available

246 ZCN7163488
Name : Anna Gangaram Pawar
Father's Name: Gangaram Pawar
House Number : 220
Age : 68 Gender : Male
Photo Available

247 KXF3562733
Name : Pandurang Anna Pawar
Father's Name: Anna Pawar
House Number : 220
Age : 59 Gender : Male
Photo Available

248 KXF3562717
Name : Manik Anna Pawar
Father's Name: Anna Pawar
House Number : 220
Age : 44 Gender : Male
Photo Available

249 KXF1484724
Name : Rekha Manik Pawar
Husband's Name: Manik Pawar
House Number : 220
Age : 42 Gender : Female
Photo Available

250 ZCN4001863
Name : Rajesh Anna Pawar
Father's Name: Anna Pawar
House Number : 220
Age : 41 Gender : Male
Photo Available

251 ZCN4001871
Name : Anusaya Rajesh Pawar
Husband's Name: Rajesh Pawar
House Number : 220
Age : 41 Gender : Female
Photo Available

252 ZCN5251350
Name : Anita Pandurang Pawar
Husband's Name: Pandurang Pawar
House Number : 220
Age : 37 Gender : Female
Photo Available

253 KXF1483304
Name : Lalita Laxman Shide
Husband's Name: Laxman Shide
House Number : 222
Age : 45 Gender : Female
Photo Available

254 ZCN7163876
Name : Sumitra Laxman Shinde
Husband's Name: Laxman Shinde
House Number : 222
Age : 70 Gender : Female
Photo Available

255 ZCN4001715
Name : Mahadev Laxman Shinde
Father's Name: Laxman Shinde
House Number : 222
Age : 41 Gender : Male
Photo Available

256 ZCN0167430
Name : Ukanda Triyambak Shinde
Father's Name: Triyambak Shinde
House Number : 223
Age : 74 Gender : Male
Photo Available

257 ZCN1406347
Name : Avinash Dadarao Thavare
Father's Name: Dadarao Thavare
House Number : 227
Age : 38 Gender : Male
Photo Available

258 ZCN6784433
Name : Kiran Avinash Thaware
Husband's Name: Avinash Thaware
House Number : 227
Age : 33 Gender : Female
Photo Available

259 KXF1482983
Name : Suresh Chintaman Chhapekar
Father's Name: Chintaman Chhapekar
House Number : 228
Age : 64 Gender : Male
Photo Available

260 KXF1483247
Name : Vasundhara Suresh Chhapekar
Husband's Name: Suresh Chhapekar
House Number : 228
Age : 59 Gender : Female
Photo Available

261 ZCN7163512
Name : Ambika Pundlik Tarale
Husband's Name: Pundlik Tarale
House Number : 229
Age : 71 Gender : Female
Photo Available

262 ZCN6612659
Name : Varsha Vishnu Tarale
Husband's Name: Vishnu Tarale
House Number : 229
Age : 33 Gender : Female
Photo Available

263 KXF1483916
Name : Vishnu Pundlik Tarale
Father's Name: Pundlik Tarale
House Number : 229 A
Age : 46 Gender : Male
Photo Available

264 KXF2430221
Name : Yogesh Suresh Kashte
Father's Name: Suresh Kashte
House Number : 230
Age : 41 Gender : Male
Photo Available

265 ZCN6420202
Name : Mangesh suresh Kashte
Father's Name: suresh kashte
House Number : 230
Age : 39 Gender : Male
Photo Available

266 KXF1483494
Name : Diwakar Sambhaji Meshram
Father's Name: Sambhaji Meshram
House Number : 230
Age : 50 Gender : Male
Photo Available

267 ZCN0167761
Name : Rameshwar Chindhuji Kashte
Father's Name: Chindhuji Kashte
House Number : 232
Age : 60 Gender : Male
Photo Available

268 KXF1484955
Name : Ranjana Laxman Marasakolhe
Husband's Name: Laxman Marasakolhe
House Number : 232
Age : 53 Gender : Female
Photo Available

269 ZCN4001681
Name : Laxman Sadba Maraskolhe
Father's Name: Sadba Maraskolhe
House Number : 232
Age : 56 Gender : Male
Photo Available

270 ZCN7163538
Name : Tanabai Narayan Kumbhare
Husband's Name: Narayan Kumbhare
House Number : 234
Age : 79 Gender : Female
Photo Available

271 ZCN7163553
Name : Mangalabai Devidas Tonge
Husband's Name: Devidas Tonge
House Number : 236
Age : 59 Gender : Female
Photo Available

272 KXF1486505
Name : Satish Pundalikrao Mehakare
Father's Name: Pundalikrao Mehakare
House Number : 237
Age : 42 Gender : Male
Photo Available

273 ZCN0167521
Name : Shashikala Pundlik Mehekar
Husband's Name: Pundlik Mehekar
House Number : 237
Age : 66 Gender : Female
Photo Available

274 ZCN0167573
Name : Shankar Naththu Kamble
Father's Name: Naththu Kamble
House Number : 238
Age : 62 Gender : Male
Photo Available

275 ZCN0167583
Name : Rekha Shankar Kamble
Husband's Name: Shankar Kamble
House Number : 238
Age : 57 Gender : Female
Photo Available

276 ZCN0167563
Name : Usha Mahadev Padadhan
Husband's Name: Mahadev Padadhan
House Number : 238
Age : 64 Gender : Female
Photo Available

277 ZCN7163561
Name : Bhaurao Maroti Padadhan
Father's Name: Maroti Padadhan
House Number : 238
Age : 51 Gender : Male
Photo Available

278 KXF1484575
Name : Ashabai Purushottam Padaghan
Husband's Name: Purushottam Padaghan
House Number : 238
Age : 56 Gender : Female
Photo Available

279 KXF1483205
Name : Sharda Bhaurav Padaghan
Husband's Name: Bhaurav Padaghan
House Number : 238
Age : 50 Gender : Female
Photo Available

280 KXF1484534
Name : Manohar Mahadev Padaghan
Father's Name: Mahadev Padaghan
House Number : 238
Age : 46 Gender : Male
Photo Available

281 KXF1484583
Name : Durga Manohar Padaghan
Husband's Name: Manohar Padaghan
House Number : 238
Age : 41 Gender : Female
Photo Available

282 ZCN1440791
Name : Devanand Purushottam Padaghan
Father's Name: Purushottam Padaghan
House Number : 238
Age : 38 Gender : Male
Photo Available

283 ZCN1440775
Name : Ravindra Purushottam Padaghan
Father's Name: Purushottam Padaghan
House Number : 238
Age : 34 Gender : Male
Photo Available

284 KXF1483080
Name : Mahadeo Maroti Padghan
Father's Name: Maroti Padghan
House Number : 238
Age : 70 Gender : Male
Photo Available

285 KXF1486117
Name : Purushotham Maroti Padghan
Father's Name: Maroti Paddhan
House Number : 238
Age : 66 Gender : Male
Photo Available

286 ZCN7131881
Name : Sanjana Padghan
Husband's Name: Vinod Padghan
House Number : 238
Age : 27 Gender : Female
Photo Available

287 ZCN7698558
Name : Prem Bhaurao Padghan
Father's Name: Bhaurao Padghan
House Number : 238
Age : 22 Gender : Male
Photo Available

288 KXF1484252
Name : Sham Mahadev Padadhan
Father's Name: Mahadev Padadhan
House Number : 238 A
Age : 43 Gender : Male
Photo Available

289 ZCN5130760
Name : Laxmi Sham Padaghan
Husband's Name: Laxmi Sham Padaghan
House Number : 238 A
Age : 36 Gender : Female
Photo Available

290 KXF1486513
Name : Rameshwar Haribhau Vankhade
Father's Name: Haribhau Vankhade
House Number : 239
Age : 43 Gender : Male
Photo Available

291 ZCN5130778
Name : Asha Sanjay Vankhade
Husband's Name: Sanjay Vankhade
House Number : 239
Age : 40 Gender : Female
Photo Available

292 KXF1482959
Name : Sanjay Haribhau Vankhede
Father's Name: Haribhau Vankhede
House Number : 239
Age : 43 Gender : Male
Photo Available

293 ZCN7132012
Name : Anil Tayade
Father's Name: Vishnu Tayade
House Number : 240
Age : 31 Gender : Male
Photo Available

294 ZCN6784524
Name : Arati Kailas Tayade
Father's Name: Kailas Tayade
House Number : 240
Age : 28 Gender : Female
Photo Available

295 ZCN7163587
Name : Paru Laxman Tayde
Husband's Name: Laxman Tayde
House Number : 240
Age : 79 Gender : Female
Photo Available

296 KXF1484286
Name : Kailash Laxman Tayde
Father's Name: Laxman Tayde
House Number : 240
Age : 52 Gender : Male
Photo Available

297 KXF1483775
Name : Rekha Kailash Tayde
Husband's Name: Kailash Tayde
House Number : 240
Age : 47 Gender : Female
Photo Available

298 ZCN7132020
Name : Alka Wankhade
Husband's Name: Vijay Wankhade
House Number : 240
Age : 35 Gender : Female
Photo Available

299 KXF1484856
Name : Dynaneshvar Laxman Tayde
Father's Name: Laxman Tayde
House Number : 240 A
Age : 49 Gender : Male
Photo Available

300 KXF1484781
Name : Vishranti Dynaneshvar Tayde
Husband's Name: Dynaneshvar Tayde
House Number : 240 A
Age : 42 Gender : Female
Photo Available

301 ZCN7163603
Name : Gangabai Waman Madve
Husband's Name: Waman Madve
House Number : 241
Age : 64 Gender : Female
Photo Available

302 ZCN5130786
Name : Sham Rao Vaman Rao Madve
Father's Name: Vaman Rao Madve
House Number : 241
Age : 42 Gender : Male
Photo Available

303 ZCN5130794
Name : Vitthal Vaman Rao Madve
Father's Name: Vaman Rao Madve
House Number : 241
Age : 40 Gender : Male
Photo Available

304 ZCN1440783
Name : Ravindra Vaman Rao Madve
Father's Name: Vaman Rao Madve
House Number : 241
Age : 38 Gender : Male
Photo Available

305 ZCN7163611
Name : Ruksanabi She Hafeez
Husband's Name: She Hafeez
House Number : 243
Age : 62 Gender : Female
Photo Available

306 KXF1516053
Name : A. Irfan Hafiz Shaikh
Father's Name: A. Hafiz Shaikh
House Number : 243
Age : 39 Gender : Male
Photo Available

307 ZCN6612675
Name : Shabnam Irfan Shekh
Husband's Name: Irfan Shekh
House Number : 243
Age : 33 Gender : Female
Photo Available

308 KXF1485226
Name : Sarika Rajendra Meshram
Husband's Name: Rajendra Meshram
House Number : 244
Age : 45 Gender : Female
Photo Available

309 ZCN7163629
Name : Ganesh Rahu Marasakolhe
Father's Name: Rahu Marasakolhe
House Number : 247
Age : 54 Gender : Male
Photo Available

310 KXF1483221
Name : Shobha Ganesh Marasakolhe
Husband's Name: Ganesh Marasakolhe
House Number : 247
Age : 49 Gender : Female
Photo Available

311 KXF1483155
Name : Chandabai Vitthal Kudamate
Husband's Name: Vitthal Kudamate
House Number : 248
Age : 42 Gender : Female
Photo Available

312 ZCN7163645
Name : Vitthal Sadashiv Kudamathe
Father's Name: Sadashiv Kudamathe
House Number : 248
Age : 52 Gender : Male
Photo Available

313 ZCN0167737
Name : Suman Eknath Khoke
Husband's Name: Eknath Khoke
House Number : 251
Age : 61 Gender : Female
Photo Available

314 ZCN0167729
Name : Eknath Pandurang Khoke
Father's Name: Pandurang Khoke
House Number : 251
Age : 61 Gender : Male
Photo Available

315 ZCN7163652
Name : Haridas Pandurang Khoke
Father's Name: Pandurang Khoke
House Number : 251
Age : 58 Gender : Male
Photo Available

316 ZCN0167751
Name : Rekha Haridas Khoke
Husband's Name: Haridas Khoke
House Number : 251
Age : 55 Gender : Female
Photo Available

317 ZCN7071475
Name : Manoj Eknath Khoke
Father's Name: Eknath Khoke
House Number : 251
Age : 38 Gender : Male
Photo Available

318 ZCN6276646
Name : Aashish Haridas Khoke
Father's Name: Haridas Khoke
House Number : 251
Age : 34 Gender : Male
Photo Available

319 ZCN7163660
Name : Shobh Rameshwar Kashte
Husband's Name: Rameshwar Kashte
House Number : 252
Age : 55 Gender : Female
Photo Available

320 ZCN7164080
Name : Girja Namdev Mehakare
Husband's Name: Namdev Mehakare
House Number : 253
Age : 64 Gender : Female
Photo Available

321 KXF1483130
Name : Keshav Narayan Parchake
Father's Name: Narayan Parchake
House Number : 255
Age : 53 Gender : Male
Photo Available

322 ZCN5006168
Name : Ramesh Narayan Parchake
Father's Name: Narayan Parchake
House Number : 255
Age : 50 Gender : Male
Photo Available

323 ZCN7127509
Name : Ajay Parchake
Father's Name: Keshavrao Parchake
House Number : 255
Age : 26 Gender : Male
Photo Available

324 ZCN7611692
Name : Premkumar Parchake
Father's Name: Keshevrao Parchake
House Number : 255
Age : 23 Gender : Male
Photo Available

325 ZCN7163678
Name : Seeta Bapurao Todsam
Husband's Name: Bapurao Todsam
House Number : 257
Age : 88 Gender : Female
Photo Available

326 ZCN6612824
Name : Kanchan Ramesh Todsam
Husband's Name: Ramesh Todsam
House Number : 257
Age : 40 Gender : Female
Photo Available

327 ZCN0168638
Name : Suresh Kisan Ade
Father's Name: Kisan Ade
House Number : 258
Age : 54 Gender : Male
Photo Available

328 ZCN0168646
Name : Vandana Suresh Ade
Husband's Name: Suresh Ade
House Number : 258
Age : 51 Gender : Female
Photo Available

329 ZCN6784367
Name : Snehal Sureshrav Ade
Father's Name: Sureshrav Ade
House Number : 258
Age : 29 Gender : Female
Photo Available

330 ZCN6784557
Name : Gajanan Pralhad Tonge
Father's Name: Pralhad Tonge
House Number : 259
Age : 29 Gender : Male
Photo Available

331 ZCN7589385
Name : Sima Bhongade
Husband's Name: Chandan Bhongade
House Number : 260
Age : 30 Gender : Female
Photo Available

332 KXF3562725
Name : Shankar Moreshvar Pawar
Father's Name: Moreshvar Pawar
House Number : 262
Age : 54 Gender : Male
Photo Available

333 ZCN4001749
Name : Baby Shakanr Pawar
Husband's Name: Shakanr Pawar
House Number : 262
Age : 36 Gender : Female
Photo Available

334 KXF1517168
Name : Venu Kanhu Meshram
Husband's Name: Kanhu Meshram
House Number : 266
Age : 64 Gender : Female
Photo Available

335 ZCN1440866
Name : Javedakhan Hasanakhan Pathan
Father's Name: Hasanakhan Pathan
House Number : 270
Age : 41 Gender : Male
Photo Available

336 KXF1484393
Name : Jalil Majit Sheikh
Father's Name: Majit Sheikh
House Number : 271
Age : 74 Gender : Male
Photo Available

337 ZCN7163702
Name : Kalavati Champatrao Datar
Husband's Name: Champatrao Datar
House Number : 272
Age : 88 Gender : Female
Photo Available

338 ZCN5130810
Name : Milind Champatrao Datar
Father's Name: Champatrao Datar
House Number : 272
Age : 57 Gender : Male
Photo Available

339 KXF1486463
Name : Rahul Champatrao Datar
Father's Name: Champatrao Datar
House Number : 272
Age : 55 Gender : Male
Photo Available

340 ZCN4001772
Name : Purnima Arun Nagrale
Husband's Name: Arun Nagrale
House Number : 272
Age : 56 Gender : Female
Photo Available

341 ZCN5130828
Name : Yashodhara Milind Datar
Husband's Name: Milind Datar
House Number : 272 A
Age : 53 Gender : Female
Photo Available

342 ZCN7163728
Name : Kisan Bhaurao Gajbhiye
Father's Name: Bhaurao Gajbhiye
House Number : 273
Age : 54 Gender : Male
Photo Available

343 ZCN0167870
Name : Gajanan Bhaurao Gajbhiye
Father's Name: Bhaurao Gajbhiye
House Number : 273
Age : 52 Gender : Male
Photo Available

344 ZCN7163710
Name : Archana Kisan Gajbhiye
Father's Name: Kisan Gajbhiye
House Number : 273
Age : 51 Gender : Female
Photo Available

345 ZCN6909253
Name : Praful Kisan Gajbhiye
Father's Name: Kisan Gajbhiye
House Number : 273
Age : 27 Gender : Male
Photo Available

346 ZCN7611700
Name : Kunal Gajbhiye
Father's Name: Gajanan Gajbhiye
House Number : 273
Age : 23 Gender : Male
Photo Available

347 ZCN6907463
Name : Mira Karode
Husband's Name: Watuji Karode
House Number : 273
Age : 86 Gender : Female
Photo Available

348 ZCN5130836
Name : Deepak Vatuji Karode
Father's Name: Vatuji Karode
House Number : 273
Age : 45 Gender : Male
Photo Available

349 ZCN5130844
Name : Savita Deepak Karode
Husband's Name: Deepak Karode
House Number : 273
Age : 45 Gender : Female
Photo Available

350 KXF3563145
Name : Moreshwar Bapurao Pawar
Father's Name: Bapurao Pawar
House Number : 273
Age : 61 Gender : Male
Photo Available

351 KXF1483940
Name : Baby Moreshwar Pawar
Husband's Name: Moreshwar Pawar
House Number : 273
Age : 57 Gender : Female
Photo Available

352 KXF1516756
Name : Shankar Bapurao Pawar
Father's Name: Bapurao Pawar
House Number : 273
Age : 49 Gender : Male
Photo Available

353 ZCN6907422
Name : Anil Pawar
Father's Name: Moreshwar Pawar
House Number : 273
Age : 31 Gender : Male
Photo Available

354 ZCN6907448
Name : Kavita Pawar
Husband's Name: Anil Pawar
House Number : 273
Age : 29 Gender : Female
Photo Available

355 ZCN6907430
Name : Sunil Pawar
Father's Name: Moreshwar Pawar
House Number : 273
Age : 28 Gender : Male
Photo Available

356 ZCN6784565
Name : Ankush Raju Pawar
Father's Name: Raju Pawar
House Number : 273
Age : 28 Gender : Male
Photo Available

357 ZCN1440742
Name : Nitesh Hanumantrao Thak
Father's Name: Hanumantrao Thak
House Number : 276
Age : 40 Gender : Male
Photo Available

358 ZCN1440841
Name : Sachin Hanumantrao Thak
Father's Name: Hanumantrao Thak
House Number : 276
Age : 37 Gender : Male
Photo Available

359 ZCN6784375
Name : Pratibha Nitesh Thak
Husband's Name: Nitesh Thak
House Number : 276
Age : 36 Gender : Female
Photo Available

360 ZCN6784409
Name : Ashwini Sachin Thak
Husband's Name: Sachin Thak
House Number : 276
Age : 29 Gender : Female
Photo Available

361 ZCN3516044
Name : Prahlad Ramji Shinde
Father's Name: Ramji Shinde
House Number : 280
Age : 53 Gender : Male
Photo Available

362 ZCN3516051
Name : Renuka Prahlad Shinde
Husband's Name: Prahlad Shinde
House Number : 280
Age : 50 Gender : Female
Photo Available

363 KXF1485960
Name : Bhutu Ramji Shinde
Father's Name: Ramji Shinde
House Number : 280
Age : 48 Gender : Male
Photo Available

364 ZCN6714471
Name : Kanta Bhutu Shinde
Husband's Name: Bhutu Shinde
House Number : 280
Age : 43 Gender : Female
Photo Available

365 KXF1483833
Name : Moreshwar Nagoram Pawar
Father's Name: Nagoram Pawar
House Number : 281
Age : 80 Gender : Male
Photo Available

366 ZCN7163744
Name : Gangubai Moreshwar Pawar
Husband's Name: Moreshwar Pawar
House Number : 281
Age : 75 Gender : Female
Photo Available

367 KXF1518141
Name : Vachhalabai Moreshwar Pawar
Husband's Name: Moreshwar Pawar
House Number : 281
Age : 71 Gender : Female
Photo Available

368 ZCN4001699
Name : Ramdas Nagorav Pawar
Father's Name: Nagorav Pawar
House Number : 281
Age : 56 Gender : Male
Photo Available

369 KXF1483403
Name : Kamla Shalik Pawar
Husband's Name: Shalik Pawar
House Number : 281
Age : 54 Gender : Female
Photo Available

370 ZCN4001707
Name : Kamla Ramdas Pawar
Husband's Name: Ramdas Pawar
House Number : 281
Age : 54 Gender : Female
Photo Available

371 KXF1483379
Name : Shobha Maroti Pawar
Father's Name: Maroti Pawar
House Number : 281
Age : 48 Gender : Female
Photo Available

372 KXF1483601
Name : Maroti Nagorav Pawar
Father's Name: Nagorav Pawar
House Number : 282
Age : 60 Gender : Male
Photo Available

373 KXF1516657
Name : Trimbakrao Daulatarav Nagdive
Father's Name: Daulatarav Nagdive
House Number : 285
Age : 58 Gender : Male
Photo Available

374 ZCN0167927
Name : Meerabai Trimbakrao Nagdive
Husband's Name: Trimbakrao Nagdive
House Number : 285
Age : 55 Gender : Female
Photo Available

375 ZCN0167943
Name : Kusum Hanumanta Thak
Husband's Name: Hanumanta Thak
House Number : 286
Age : 60 Gender : Female
Photo Available

376 ZCN5063128
Name : Surendra Bhauravaji Uike
Father's Name: Bhauravaji Uike
House Number : 289
Age : 65 Gender : Male
Photo Available

377 KXF1516681
Name : Ravindra Bhaurao Uike
Father's Name: Bhaurao Uike
House Number : 289
Age : 52 Gender : Male
Photo Available

378 KXF1516921
Name : Usha Ravindra Uike
Husband's Name: Ravindra Uike
House Number : 289
Age : 48 Gender : Female
Photo Available

379 ZCN5063136
Name : Anita Surendra Uike
Husband's Name: Surendra Uike
House Number : 289
Age : 45 Gender : Female
Photo Available

380 ZCN6276653
Name : Yogesh Ravindra Uike
Father's Name: Ravindra Uike
House Number : 289
Age : 34 Gender : Male
Photo Available

381 KXF1517556
Name : Mala Tulshiram Bobade
Father's Name: Tulshiram Bobade
House Number : 290
Age : 62 Gender : Female
Photo Available

382 ZCN6714497
Name : Sharada Sandip Bobade
Husband's Name: Sandip Bobade
House Number : 290
Age : 32 Gender : Female
Photo Available

383 ZCN7592348
Name : Swati Tayade
Father's Name: Kailas Tayade
House Number : 290
Age : 25 Gender : Female
Photo Available

384 ZCN4001756
Name : Sunita Balu Shinde
Husband's Name: Balu Shinde
House Number : 290 B
Age : 39 Gender : Female
Photo Available

385 KXF1486174
Name : Balu Bhaurao Shinde
Father's Name: Bhaurao Shinde
House Number : 290b
Age : 44 Gender : Male
Photo Available

386 KXF1483346
Name : Asha Suresh Shinde
Husband's Name: Suresh Shinde
House Number : 290k
Age : 43 Gender : Female
Photo Available

387 ZCN6784466
Name : Shailesh Arun Jambhulkar
Father's Name: Arun Jambhulkar
House Number : 292
Age : 29 Gender : Male
Photo Available

388 ZCN6612733
Name : Pramod Gulbarao Barade
Father's Name: Gulabrao Barade
House Number : 293
Age : 37 Gender : Male
Photo Available

389 ZCN6612717
Name : Suvarna Pravin Barade
Husband's Name: Pravin Barade
House Number : 293
Age : 36 Gender : Female
Photo Available

390 ZCN7114952
Name : Pravin Barde
Father's Name: Gulabrao Barde
House Number : 293
Age : 38 Gender : Male
Photo Available

391 ZCN5251228
Name : Surekha Vilas Barde
Husband's Name: Vilas Barde
House Number : 294
Age : 38 Gender : Female
Photo Available

392 ZCN7589393
Name : Arjun Suresh Shinde
Father's Name: Suresh Shinde
House Number : 294
Age : 24 Gender : Male
Photo Available

393 KXF1517119
Name : Nanda Ravindra Barde
Husband's Name: Ravindra Barde
House Number : 294 A
Age : 44 Gender : Female
Photo Available

394 KXF1483593
Name : Suresh Bhaurao Shinde
Father's Name: Bhaurao Shinde
House Number : 294 A
Age : 45 Gender : Male
Photo Available

395 KXF1516459
Name : Vilas Ukandrao Barde
Father's Name: Ukandrao Barde
House Number : 294 B
Age : 46 Gender : Male
Photo Available

396 KXF1484245
Name : Shami Soma Shinde
Husband's Name: Soma Shinde
House Number : 294a
Age : 74 Gender : Female
Photo Available

397 KXF1483932
Name : Suresh Soma Shinde
Father's Name: Soma Shinde
House Number : 294a
Age : 54 Gender : Male
Photo Available

398 KXF1483783
Name : Shanti Suresh Shinde
Husband's Name: Suresh Shinde
House Number : 294a
Age : 51 Gender : Female
Photo Available

399 ZCN7164619
Name : Mohan Vitththal Rao Gurad
Father's Name: Vitththal Rao Gurad
House Number : 295
Age : 55 Gender : Male
Photo Available

400 ZCN5251251
Name : Niranjan Janrao Jambhulkar
Father's Name: Janrao Jambhulkar
House Number : 295
Age : 41 Gender : Male
Photo Available

401 ZCN6649263
Name : Nima Chandrashekhar Jambhulkar
Husband's Name: Chandrashekhar Jambhulkar
House Number : 295
Age : 36 Gender : Female
Photo Available

402 ZCN5130885
Name : Indirabai Vijayrao Shiragare
Husband's Name: Vijayrao Shiragare
House Number : 296
Age : 74 Gender : Female
Photo Available

403 ZCN5130893
Name : Ramesh Vijayrao Shiragare
Father's Name: Vijayrao Shiragare
House Number : 296
Age : 54 Gender : Male
Photo Available

404 ZCN0168167
Name : Shashikala Babarao Jambhulkar
Husband's Name: Babarao Jambhulkar
House Number : 297
Age : 60 Gender : Female
Photo Available

405 KXF1486158
Name : Kalpana Vijay Dahake
Husband's Name: Vijay Dahake
House Number : 298
Age : 47 Gender : Female
Photo Available

406 ZCN7163884
Name : Govinda Sheti Shinde
Father's Name: Sheti Shinde
House Number : 298
Age : 72 Gender : Male
Photo Available

407 ZCN7163892
Name : Panchafula Govinda Shinde
Husband's Name: Govinda Shinde
House Number : 298
Age : 66 Gender : Female
Photo Available

408 ZCN7074024
Name : Savitri Vinod Shinde
Husband's Name: Vinod Shinde
House Number : 299
Age : 28 Gender : Female
Photo Available

409 ZCN7163843
Name : Kaveri Dinkar Shiragare
Husband's Name: Dinkar Shiragare
House Number : 299
Age : 68 Gender : Female
Photo Available

410 ZCN7163850
Name : Gajanan Dinkar Shiragare
Father's Name: Dinkar Shiragare
House Number : 299
Age : 55 Gender : Male
Photo Available

411 ZCN6979207
Name : Rutika Gajanan Shirgare
Father's Name: Gajanan Shirgare
House Number : 299
Age : 26 Gender : Female
Photo Available

412 KXF1483700
Name : Parvati Sakharam Maske
Husband's Name: Sakharam Maske
House Number : 300
Age : 54 Gender : Female
Photo Available

413 ZCN7163918
Name : Gangubai Rama Shinde
Husband's Name: Rama Shinde
House Number : 300
Age : 79 Gender : Female
Photo Available

414 KXF1486182
Name : Babarao Gangaram Pawar
Father's Name: Gangaram Pawar
House Number : 301
Age : 64 Gender : Male
Photo Available

415 KXF1483353
Name : Ambika Babarao Pawar
Husband's Name: Babarao Pawar
House Number : 301
Age : 54 Gender : Female
Photo Available

416 KXF1483056
Name : Shankar Gangaram Pawar
Father's Name: Gangaram Pawar
House Number : 301
Age : 54 Gender : Male
Photo Available

417 KXF1483395
Name : Shanta Ram Rao Pawar
Husband's Name: Ram Rao Pawar
House Number : 301
Age : 51 Gender : Female
Photo Available

418 ZCN5251335
Name : Kamal Shankar Pawar
Husband's Name: Shankar Pawar
House Number : 301
Age : 51 Gender : Female
Photo Available

419 ZCN5251319
Name : Ravindra Babarao Pawar
Father's Name: Babarao Pawar
House Number : 301
Age : 33 Gender : Male
Photo Available

420 ZCN6714455
Name : Rahul Babarao Pawar
Father's Name: Babarao Pawar
House Number : 301
Age : 30 Gender : Male
Photo Available

421 ZCN6784540
Name : Chanda Ravindra Pawar
Husband's Name: Ravindra Pawar
House Number : 301
Age : 28 Gender : Female
Photo Available

422 ZCN7607427
Name : Dashrath Pawar
Father's Name: Ramrao Pawar
House Number : 301
Age : 23 Gender : Male
Photo Available

423 ZCN7163926
Name : Anjali Vijay Shette
Husband's Name: Vijay Shette
House Number : 301
Age : 69 Gender : Female
Photo Available

424 KXF1516095
Name : Vishwas Vijay Shette
Father's Name: Vijay Shette
House Number : 301
Age : 40 Gender : Male
Photo Available

425 ZCN4001764
Name : Sangeeta Sanjay Shinde
Husband's Name: Sanjay Shinde
House Number : 302 A
Age : 41 Gender : Female
Photo Available

426 KXF1483577
Name : Sanjay Laxman Shinde
Father's Name: Laxman Shinde
House Number : 302a
Age : 46 Gender : Male
Photo Available

427 KXF1485010
Name : Deepak Laxman Waghmare
Father's Name: Laxman Waghmare
House Number : 304
Age : 56 Gender : Male
Photo Available

428 ZCN6612832
Name : Uttara Dipak Waghmare
Father's Name: Dipak Waghmare
House Number : 304
Age : 33 Gender : Female
Photo Available

429 KXF1484039
Name : Ashok Ukanda Shinde
Father's Name: Ukanda Shinde
House Number : 305
Age : 54 Gender : Male
Photo Available

430 KXF1483692
Name : Renuka Ashok Shinde
Husband's Name: Ashok Shinde
House Number : 305
Age : 49 Gender : Female
Photo Available

431 ZCN4001822
Name : Savita Namdev Shinde
Husband's Name: Namdev Shinde
House Number : 305 B
Age : 46 Gender : Female
Photo Available

432 KXF1484021
Name : Namdev Ukanda Shinde
Father's Name: Ukanda Shinde
House Number : 305b
Age : 42 Gender : Male
Photo Available

433 ZCN7607435
Name : Yash Tale
Father's Name: Suresh Tale
House Number : 306
Age : 22 Gender : Male
Photo Available

434 KXF1483049
Name : Shrikrishna Vaghaji Tonge
Father's Name: Vaghaji Tonge
House Number : 306
Age : 50 Gender : Male
Photo Available

435 ZCN0168276
Name : Vasanta Hari Tonge
Father's Name: Hari Tonge
House Number : 307
Age : 59 Gender : Male
Photo Available

436 ZCN0168286
Name : Vanmala Vasant Rao Tonge
Husband's Name: Vasant Rao Tonge
House Number : 307
Age : 54 Gender : Female
Photo Available

437 KXF1516202
Name : Ramu Vithoba Tonge
Father's Name: Vithoba Tonge
House Number : 307
Age : 49 Gender : Male
Photo Available

438 ZCN0168331
Name : Punjab Marot Rao Tale
Father's Name: Marot Rao Tale
House Number : 308
Age : 62 Gender : Male
Photo Available

439 ZCN0168349
Name : Vanita Punjab Tale
Husband's Name: Punjab Tale
House Number : 308
Age : 59 Gender : Female
Photo Available

440 ZCN0168323
Name : Suresh Marot Rao Tale
Father's Name: Marot Rao Tale
House Number : 308
Age : 51 Gender : Male
Photo Available

441 KXF1484484
Name : Savita Suresh Tale
Husband's Name: Suresh Tale
House Number : 308
Age : 46 Gender : Female
Photo Available

442 ZCN7163504
Name : Kundabai Dadaravaji Thavre
Husband's Name: Dadaravaji Thavre
House Number : 309
Age : 63 Gender : Female
Photo Available

443 ZCN3516077
Name : Kusum Babarao Thavre
Father's Name: Babarao Thavre
House Number : 309
Age : 59 Gender : Female
Photo Available

444 ZCN5130943
Name : Bharat Gulab Rao Thavre
Father's Name: Gulab Rao Thavre
House Number : 309
Age : 54 Gender : Male
Photo Available

445 KXF1517911
Name : Sangeeta Bharat Thavre
Husband's Name: Bharat Thavre
House Number : 309
Age : 49 Gender : Female
Photo Available

446 ZCN6784458
Name : Vipul Bharat Thaware
Father's Name: Bharat Thaware
House Number : 309
Age : 28 Gender : Male
Photo Available

447 KXF1516400
Name : Kayum shaha
Father's Name: Jabar Shaha
House Number : 313
Age : 53 Gender : Male
Photo Available

448 ZCN7163975
Name : Sujatakho Shabasakho Pathan
Father's Name: Shabasakho Pathan
House Number : 313
Age : 74 Gender : Male
Photo Available

449 ZCN1440809
Name : Dynaneshvar Shamraoji Khandave
Father's Name: Shamraoji Khandave
House Number : 314
Age : 63 Gender : Male
Photo Available

450 ZCN7163991
Name : Vandana Dynaneshvar Khandave
Husband's Name: Dynaneshvar Khandave
House Number : 314
Age : 58 Gender : Female
Photo Available

451 ZCN7164007
Name : Ratnkala Tukaram Maske
Husband's Name: Tukaram Maske
House Number : 314
Age : 67 Gender : Female
Photo Available

452 ZCN6649305
Name : Vitthal Tukaram Maske
Father's Name: Tukaram Maske
House Number : 314
Age : 43 Gender : Male
Photo Available

453 ZCN7163983
Name : Alimabi Sujatakho Pathan
Husband's Name: Sujatakho Pathan
House Number : 314
Age : 69 Gender : Female
Photo Available

454 ZCN6676001
Name : Arati Manohar Purake
Husband's Name: Manohar Purake
House Number : 317
Age : 30 Gender : Female
Photo Available

455 ZCN7164015
Name : Dwarka Kisan Purkam
Husband's Name: Kisan Purkam
House Number : 317
Age : 63 Gender : Female
Photo Available

456 KXF1485101
Name : Manohar Kisan Purkam
Father's Name: Kisan Purkam
House Number : 317
Age : 45 Gender : Male
Photo Available

457 KXF1517317
Name : Parvati Ram Krishna Bodekar
Husband's Name: Ram Krishna Bodekar
House Number : 318
Age : 81 Gender : Female
Photo Available

458 ZCN5130968
Name : Suresh Ram Krishna Bodekar
Father's Name: Ram Krishna Bodekar
House Number : 318
Age : 51 Gender : Male
Photo Available

459 KXF1517242
Name : Sinabai Suresh Bodekar
Husband's Name: Suresh Bodekar
House Number : 318
Age : 47 Gender : Female
Photo Available

460 ZCN6676019
Name : Ganesh Suresh Bodekar
Father's Name: Suresh Bodekar
House Number : 318
Age : 30 Gender : Male
Photo Available

461 KXF1516715
Name : Meraya Laxman Shinde
Father's Name: Laxman Shinde
House Number : 320
Age : 72 Gender : Male
Photo Available

462 KXF1516418
Name : Sushila Meraya Shinde
Husband's Name: Meraya Shinde
House Number : 320
Age : 54 Gender : Female
Photo Available

463 ZCN6649321
Name : Rajendra Kisanrao Dhote
Father's Name: Kisanrao Dhote
House Number : 321
Age : 41 Gender : Male
Photo Available

464 KXF1517143
Name : Prakash Tulshiram Koyare
Father's Name: Tulshiram Koyare
House Number : 321
Age : 61 Gender : Male
Photo Available

465 ZCN7164049
Name : Lalita Prakash Koyare
Husband's Name: Prakash Koyare
House Number : 321
Age : 58 Gender : Female
Photo Available

466 KXF1516426
Name : Anita Gajanan Koyare
Husband's Name: Gajanan Koyare
House Number : 321
Age : 49 Gender : Female
Photo Available

467 ZCN0168464
Name : Pundlik Mahadev Meshram
Father's Name: Mahadev Meshram
House Number : 321
Age : 67 Gender : Male
Photo Available

468 ZCN7164056
Name : Venu Pundlik Meshram
Husband's Name: Pundlik Meshram
House Number : 321
Age : 60 Gender : Female
Photo Available

469 ZCN1406370
Name : Santosh Mahadev Meshram
Father's Name: Mahadev Meshram
House Number : 321
Age : 51 Gender : Male
Photo Available

470 ZCN1406362
Name : Rekha Gautam Meshram
Husband's Name: Gautam Meshram
House Number : 321
Age : 45 Gender : Female
Photo Available

471 KXF1516996
Name : Naresh Mahadev Meshram
Father's Name: Mahadev Meshram
House Number : 321
Age : 44 Gender : Male
Photo Available

472 ZCN6612683
Name : Manisha Naresh Meshram
Husband's Name: Naresh Meshram
House Number : 321
Age : 32 Gender : Female
Photo Available

473 KXF1517713
Name : Shantabai Valmik Rohanakar
Husband's Name: Valmik Rohanakar
House Number : 321
Age : 74 Gender : Female
Photo Available

474 KXF1516103
Name : Deepak Valmik Rohanakar
Father's Name: Valmik Rohanakar
House Number : 321
Age : 52 Gender : Male
Photo Available

475 KXF1529601
Name : Sandeep Valmikarav Rohanakar
Father's Name: Valmikarav Rohanakar
House Number : 321
Age : 45 Gender : Male
Photo Available

476 ZCN6732564
Name : Pradip Prakash Koyare
Father's Name: Prakash Koyare
House Number : ३२१
Age : 32 Gender : Male
Photo Available

477 ZCN6784417
Name : Indrakala Chandu Ambekar
Husband's Name: Chandu Ambekar
House Number : 322
Age : 40 Gender : Female
Photo Available

478 ZCN6784425
Name : Chandu Madhukar Ambekar
Father's Name: Madhukar Ambekar
House Number : 322
Age : 38 Gender : Male
Photo Available

479 ZCN5131016
Name : Lalita Narayan Borkar
Husband's Name: Narayan Borakar
House Number : 322
Age : 49 Gender : Female
Photo Available

480 ZCN6906556
Name : Pravin Narayan Borkar
Father's Name: Narayan Borkar
House Number : 322
Age : 27 Gender : Male
Photo Available

481 ZCN7164064
Name : Sundarabai Chirakutya Naik
Husband's Name: Chirakutya Naik
House Number : 322
Age : 71 Gender : Female
Photo Available

482 ZCN7164072
Name : Mandabai Bhaurao Naik
Husband's Name: Bhaurao Naik
House Number : 322
Age : 64 Gender : Female
Photo Available

483 ZCN7132038
Name : Amol Dahake
Father's Name: Sudhakar Dahake
House Number : 324
Age : 30 Gender : Male
Photo Available

484 KXF3563269
Name : Vandana Sudhakar Dahake
Husband's Name: Sudhakar Dahake
House Number : 324 A
Age : 54 Gender : Female
Photo Available

485 KXF1485358
Name : Nitesh Namdev Mahekar
Father's Name: Namdev Mahekar
House Number : 324 A
Age : 46 Gender : Male
Photo Available

486 ZCN5063078
Name : Manisha Nitesh Mehakare
Husband's Name: Nitesh Mehakare
House Number : 324 A
Age : 39 Gender : Female
Photo Available

487 ZCN7164098
Name : Gorvadhan Janoo Deburakar
Father's Name: Janoo Deburakar
House Number : 325
Age : 56 Gender : Male
Photo Available

488 ZCN7164106
Name : Bhimrao Jairam Wadekar
Father's Name: Jairam Wadekar
House Number : 326
Age : 54 Gender : Male
Photo Available

489 KXF1517259
Name : Suman Shravan Korange
Father's Name: Shravan Korange
House Number : 328
Age : 58 Gender : Female
Photo Available

490 ZCN7164122
Name : Ganesh Champatrao Thavre
Father's Name: Champatrao Thavre
House Number : 328
Age : 55 Gender : Male
Photo Available

491 KXF0167031
Name : Bhaskar Champatrao Thavre
Father's Name: Champatrao Thavre
House Number : 328
Age : 52 Gender : Male
Photo Available

492 KXF1484146
Name : Mala Ganesh Thavre
Husband's Name: Ganesh Thavre
House Number : 328
Age : 49 Gender : Female
Photo Available

493 KXF1484104
Name : Yogita Bhaskar Thavre
Husband's Name: Bhaskar Thavre
House Number : 328
Age : 45 Gender : Female
Photo Available

494 KXF1483197
Name : Baby Devidas Korange
Husband's Name: Devidas Korange
House Number : 328 A
Age : 64 Gender : Female
Photo Available

495 ZCN7164148
Name : Kisan Laxman Dhote
Father's Name: Laxman Dhote
House Number : 329
Age : 65 Gender : Male
Photo Available

496 ZCN6612972
Name : Sunita Kavadu Dhote
Husband's Name: Kavadu Dhote
House Number : 329
Age : 45 Gender : Female
Photo Available

497 KXF1485291
Name : Savita Subhash Ade
Husband's Name: Subhash Ade
House Number : 330
Age : 50 Gender : Female
Photo Available

498 KXF1486273
Name : Narmada Motiram Vatole
Husband's Name: Motiram Vatole
House Number : 330
Age : 79 Gender : Female
Photo Available

499 ZCN7164205
Name : Se. Sattar A. Majeet
Father's Name: A. Majeet
House Number : 331
Age : 79 Gender : Male
Photo Available

500 KXF1485754
Name : Se. Bdulagaffar A. Mazid
Father's Name: A.majeed
House Number : 331
Age : 79 Gender : Male
Photo Available

501 KXF1486604
Name : She Ajabunabi A. Gaffar
Husband's Name: A. Gaffar
House Number : 331
Age : 74 Gender : Female
Photo Available

502 ZCN7164163
Name : Sheshrao Laxman Dhote
Father's Name: Laxman Dhote
House Number : 331
Age : 51 Gender : Male
Photo Available

503 KXF1517895
Name : Janabai Sheshrao Dhote
Husband's Name: Sheshrao Dhote
House Number : 331
Age : 42 Gender : Female
Photo Available

504 ZCN6420152
Name : saiyad liyakat saiyad
Father's Name: saiyad shoukat saiyad
House Number : 331
Age : 31 Gender : Male
Photo Available

505 ZCN5063193
Name : Shahin Begam Shauqat Syed
Father's Name: Shauqat Syed
House Number : 331
Age : 54 Gender : Female
Photo Available

506 ZCN6612956
Name : Vishnu Chandrabhan Vadekar
Father's Name: Chandrabhan Vadekar
House Number : 331
Age : 39 Gender : Male
Photo Available

507 KXF1516327
Name : Paiki Gulab Wadekar
Husband's Name: Gulab Wadekar
House Number : 331
Age : 92 Gender : Female
Photo Available

508 ZCN7164213
Name : Chandrabhan Gulab Wadekar
Father's Name: Gulab Wadekar
House Number : 331
Age : 66 Gender : Male
Photo Available

509 ZCN7164221
Name : Geeta Suryabhan Wadekar
Husband's Name: Suryabhan Wadekar
House Number : 331
Age : 61 Gender : Female
Photo Available

510 KXF1518059
Name : Sachin Chandrabhan Wadekar
Father's Name: Chandrabhan Wadekar
House Number : 331
Age : 39 Gender : Male
Photo Available

511 ZCN6368500
Name : She Ashif She Gaffur Shaikh
Father's Name: She Gaffur Shaikh
House Number : 331 B
Age : 43 Gender : Male
Photo Available

512 ZCN7164247
Name : Abdul Aziz Abdul Sattar Shaikh
Father's Name: Abdul Sattar Shaikh
House Number : 333
Age : 54 Gender : Male
Photo Available

513 KXF1483007
Name : Se. A. Shabbir A. Sattar
Father's Name: A. Sattar
House Number : 333
Age : 49 Gender : Male
Photo Available

514 ZCN7164239
Name : Suryabhan Gulab Wadekar
Father's Name: Gulab Wadekar
House Number : 333
Age : 66 Gender : Male
Photo Available

515 ZCN6612816
Name : Manisha Raju Zhibal
Husband's Name: Raju Zibalkar
House Number : 334
Age : 34 Gender : Female
Photo Available

516 KXF1485713
Name : Narmada Raghunath Zibal
Husband's Name: Raghunath Zibal
House Number : 334
Age : 74 Gender : Female
Photo Available

517 KXF1485127
Name : Raju Raghunath Zibal
Father's Name: Raghunath Zibal
House Number : 334
Age : 46 Gender : Male
Photo Available

518 KXF1486257
Name : Suman Champat Ghorpade
Husband's Name: Champat Ghorpade
House Number : 335
Age : 74 Gender : Female
Photo Available

519 ZCN6612634
Name : Sheikh Zuber Rafiq Sheikh
Father's Name: Rafiq Sheikh
House Number : 335
Age : 31 Gender : Male
Photo Available

520 ZCN7164296
Name : Sanjay Vinayak Dahake
Father's Name: Vinayak Dahake
House Number : 336
Age : 53 Gender : Male
Photo Available

521 ZCN7164288
Name : Vijay Vinayak Dahake
Father's Name: Vinayak Dahake
House Number : 336
Age : 49 Gender : Male
Photo Available

522 ZCN5251277
Name : Shital Rahul Modak
Husband's Name: Rahul Modak
House Number : 336
Age : 34 Gender : Female
Photo Available

523 KXF1517200
Name : Prakash Govinda Bodekar
Father's Name: Govinda Bodekar
House Number : 337
Age : 69 Gender : Male
Photo Available

524 KXF1517192
Name : Sushila Prakash Bodekar
Husband's Name: Prakash Bodekar
House Number : 337
Age : 64 Gender : Female
Photo Available

525 ZCN6906150
Name : Shrikrushna Prakash Bodekar
Father's Name: Prakash Bodekar
House Number : 337
Age : 30 Gender : Male
Photo Available

526 ZCN6753222
Name : Ilyajakho Bholekho Pathan
Father's Name: Bholekho Pathan
House Number : 337
Age : 79 Gender : Male
Photo Available

527 ZCN6753214
Name : Aminabi Ilyajakho Pathan
Husband's Name: Ilyajakho Pathan
House Number : 337
Age : 74 Gender : Female
Photo Available

528 ZCN7164304
Name : Jarinabi Lalkho Pathan
Husband's Name: Lalkho Pathan
House Number : 337
Age : 60 Gender : Female
Photo Available

529 ZCN6612758
Name : Rahul Vikram Modak
Father's Name: Vikram Modak
House Number : 338
Age : 42 Gender : Male
Photo Available

530 ZCN7164155
Name : Vasudev Laxman Dhote
Father's Name: Laxman Dhote
House Number : 339
Age : 56 Gender : Male
Photo Available

531 ZCN7164312
Name : Sufiyabi Subhedar Pathan
Husband's Name: Subhedar Pathan
House Number : 339
Age : 61 Gender : Female
Photo Available

532 KXF3568789
Name : Minahaj Khan Subhedar Khan Pathan
Father's Name: Subhedar Khan Pathan
House Number : 339
Age : 38 Gender : Male
Photo Available

533 ZCN6276687
Name : Samirakhan Subhedarakhan Pathan
Father's Name: Subhedarakhan Pathan
House Number : 339
Age : 35 Gender : Male
Photo Available

534 ZCN7592322
Name : Soyab Kha
Father's Name: Pishor Kha Pathan
House Number : 340
Age : 25 Gender : Male
Photo Available

535 ZCN7592298
Name : Arabas
Father's Name: Bashir kha Pathan
House Number : 340
Age : 24 Gender : Male
Photo Available

536 ZCN7164320
Name : Mumatajbi Shajurakho Pathan
Husband's Name: Shajurakho Pathan
House Number : 340
Age : 74 Gender : Female
Photo Available

537 ZCN7164338
Name : Pishorakho Shajurakho Pathan
Father's Name: Shajurakho Pathan
House Number : 340
Age : 55 Gender : Male
Photo Available

538 KXF1484542
Name : Basirakho Shajurakho Pathan
Father's Name: Shajurakho Pathan
House Number : 340
Age : 50 Gender : Male
Photo Available

539 ZCN5063201
Name : Rashidakhan Shajurakhan Pathan
Father's Name: Shajurakhan Pathan
House Number : 340
Age : 36 Gender : Male
Photo Available

540 ZCN7074081
Name : Rukhsana Rashidkha Pathan
Husband's Name: Rashidkha Pathan
House Number : 340
Age : 33 Gender : Female
Photo Available

541 KXF1485317
Name : Sunanda Namdev Bhute
Husband's Name: Namdev Bhute
House Number : 34 1
Age : 47 Gender : Female
Photo Available

542 ZCN7164346
Name : Shafiyabi Jalil Sheikh
Husband's Name: Jalil Sheikh
House Number : 341
Age : 70 Gender : Female
Photo Available

543 KXF3564762
Name : Devidas Tanba Dhote
Father's Name: Tanba Dhote
House Number : 342
Age : 59 Gender : Male
Photo Available

544 ZCN7164379
Name : Haridas Tanba Dhote
Father's Name: Tanba Dhote
House Number : 342
Age : 56 Gender : Male
Photo Available

545 ZCN7164361
Name : Kalabai Devidas Dhote
Husband's Name: Devidas Dhote
House Number : 342
Age : 55 Gender : Female
Photo Available

546 ZCN6612923
Name : Sarikha Haridas Dhote
Father's Name: Haridas Dhote
House Number : 342
Age : 29 Gender : Female
Photo Available

547 KXF1516434
Name : Vimal Ramdas Dhote
Husband's Name: Ramdas Dhote
House Number : 344
Age : 64 Gender : Female
Photo Available

548 KXF1517697
Name : Suresh Bapurao Dhobare
Father's Name: Bapurao Dhobare
House Number : 345
Age : 64 Gender : Male
Photo Available

549 ZCN0168989
Name : Antakala Suresh Dhobare
Husband's Name: Suresh Dhobare
House Number : 345
Age : 59 Gender : Female
Photo Available

550 ZCN7164387
Name : Shantaram Bapoorao Dhobare
Father's Name: Bapoorao Dhobare
House Number : 345
Age : 58 Gender : Male
Photo Available

551 ZCN7164403
Name : Ukandi Shantaram Dhobare
Husband's Name: Shantaram Dhobare
House Number : 345
Age : 54 Gender : Female
Photo Available

552 ZCN7704216
Name : Gajanan Shantaram Dhobare
Father's Name: Shantaram Bapurao Thombare
House Number : 345
Age : 23 Gender : Male
Photo Available

553 ZCN6612899
Name : Anil Bhuraji Dhobre
Father's Name: Bhuraji Dhobre
House Number : 345
Age : 39 Gender : Male
Photo Available

554 ZCN6612881
Name : Kavita Anil Dhobre
Husband's Name: Anil Dhobre
House Number : 345
Age : 34 Gender : Female
Photo Available

555 ZCN6784532
Name : Kavita Babulal Gadekar
Husband's Name: Babulal Gadekar
House Number : 345
Age : 31 Gender : Female
Photo Available

556 KXF1486349
Name : Santosh Panjabrao Thavre
Father's Name: Panjabrao Thavre
House Number : 345
Age : 49 Gender : Male
Photo Available

557 ZCN6784474
Name : Vaibhav Sanjay Thaware
Father's Name: Sanjay Thaware
House Number : 345
Age : 28 Gender : Male
Photo Available

558 ZCN7164411
Name : Jeejabai Shridharrao Barde
Husband's Name: Shridharrao Barde
House Number : 345 A
Age : 68 Gender : Female
Photo Available

559 KXF1486414
Name : Ranjana Sanjay Thavre
Husband's Name: Sanjay Thavre
House Number : 345 A
Age : 47 Gender : Female
Photo Available

560 ZCN7698749
Name : Abhay Kishor Barde
Father's Name: Kishor Shridhar Barde
House Number : 346
Age : 24 Gender : Male
Photo Available

561 KXF1517002
Name : Bhanudas Shrirang Barde
Father's Name: Shrirang Barde
House Number : 346 K
Age : 44 Gender : Male
Photo Available

562 ZCN7164437
Name : Chandrakala Gangaram Bobade
Husband's Name: Gangaram Bobade
House Number : 347
Age : 84 Gender : Female
Photo Available

563 ZCN7164445
Name : Nanda Gangaram Bobade
Father's Name: Gangaram Bobade
House Number : 347
Age : 59 Gender : Female
Photo Available

564 ZCN7164452
Name : Sunil Gangaram Bobade
Father's Name: Gangaram Bobade
House Number : 347
Age : 53 Gender : Male
Photo Available

565 KXF1529569
Name : Arun Bhaskar Tonge
Father's Name: Bhaskar Tonge
House Number : 351
Age : 64 Gender : Male
Photo Available

566 KXF1516954
Name : Rajendra Bhaskar Tonge
Father's Name: Bhaskar Tonge
House Number : 351
Age : 59 Gender : Male
Photo Available

567 KXF1529551
Name : Chhaya Arunarav Tonge
Father's Name: Arunarav Tonge
House Number : 351
Age : 59 Gender : Female
Photo Available

568 KXF1483429
Name : Sanjay Bhaskar Tonge
Father's Name: Bhaskar Tonge
House Number : 351
Age : 56 Gender : Male
Photo Available

569 KXF1516913
Name : Sangeeta Rajendra Tonge
Husband's Name: Rajendra Tonge
House Number : 351
Age : 54 Gender : Female
Photo Available

570 ZCN6784482
Name : Shailesh Rajendra Tonge
Father's Name: Rajendra Tonge
House Number : 351
Age : 29 Gender : Male
Photo Available

571 ZCN7593122
Name : Tejas Tonge
Father's Name: Sanjay Tonge
House Number : 351
Age : 23 Gender : Male
Photo Available

572 KXF1485416
Name : Deepali Sham Tonge
Husband's Name: Sham Tonge
House Number : 352
Age : 43 Gender : Female
Photo Available

573 ZCN6276695
Name : Archana Rambhau Tonge
Husband's Name: Rambhau Tonge
House Number : 352
Age : 41 Gender : Female
Photo Available

574 ZCN6276703
Name : Jyotsana Pradeep Tonge
Husband's Name: Pradeep Tonge
House Number : 352
Age : 39 Gender : Female
Photo Available

575 ZCN5131099
Name : Umesh Madhukar Tonge
Father's Name: Madhukar Tonge
House Number : 353
Age : 46 Gender : Male
Photo Available

576 ZCN7164486
Name : Vinod Chandrakant Tonge
Father's Name: Chandrakant Tonge
House Number : 354
Age : 62 Gender : Male
Photo Available

577 KXF1516905
Name : Maya Vinodrao Tonge
Husband's Name: Vinodrao Tonge
House Number : 354
Age : 48 Gender : Female
Photo Available

578 ZCN6276737
Name : Narendra Nilamachand Borudinya
Father's Name: Nilamachand Borudinya
House Number : 355
Age : 57 Gender : Male
Photo Available

579 ZCN5063292
Name : Sujeet Vasant Rao Dhak
Father's Name: Vasant Rao Dhak
House Number : 356
Age : 33 Gender : Male
Photo Available

580 ZCN0169197
Name : Vasanta Ram Rao Thak
Father's Name: Ram Rao Thak
House Number : 356
Age : 63 Gender : Male
Photo Available

581 ZCN7164494
Name : Bhagwanta Ram Rao Thak
Father's Name: Ram Rao Thak
House Number : 356
Age : 60 Gender : Male
Photo Available

582 ZCN0169208
Name : Kamal Vasanta Thak
Husband's Name: Vasanta Thak
House Number : 356
Age : 59 Gender : Female
Photo Available

583 KXF1484096
Name : Sunita Bhagwanta Thak
Husband's Name: Bhagwanta Thak
House Number : 356
Age : 54 Gender : Female
Photo Available

584 ZCN5131107
Name : Rahul Vasant Thak
Father's Name: Vasant Thak
House Number : 356
Age : 34 Gender : Male
Photo Available

585 ZCN7704190
Name : Abhijit Bhagvant Thak
Father's Name: Bhagvant Thak
House Number : 356
Age : 21 Gender : Male
Photo Available

586 ZCN0169232
Name : Ashok Arjun Thavre
Father's Name: Arjun Thavre
House Number : 357
Age : 56 Gender : Male
Photo Available

587 ZCN0169240
Name : Sunil Arjun Thavre
Father's Name: Arjun Thavre
House Number : 357
Age : 52 Gender : Male
Photo Available

588 KXF1484419
Name : Sunita Ashok Thavre
Father's Name: Ashok Thavre
House Number : 357
Age : 50 Gender : Female
Photo Available

589 KXF1484427
Name : Savita Sunil Thavre
Husband's Name: Sunil Thavre
House Number : 357
Age : 42 Gender : Female
Photo Available

590 KXF1483262
Name : Sulochana Dynaneshvar Kursange
Husband's Name: Dynaneshvar Kursange
House Number : 361 A
Age : 56 Gender : Female
Photo Available

591 KXF1484765
Name : Saraswati Devrao Uike
Husband's Name: Devrao Uike
House Number : 362
Age : 72 Gender : Female
Photo Available

592 KXF1483015
Name : Santosh Devrao Uike
Father's Name: Devrao Uike
House Number : 362
Age : 51 Gender : Male
Photo Available

593 KXF1484328
Name : Ranjana Santosh Uike
Husband's Name: Santosh Uike
House Number : 362 A
Age : 47 Gender : Female
Photo Available

594 KXF1484070
Name : Sunita Vinod Thavre
Husband's Name: Vinod Thavre
House Number : 363 A
Age : 46 Gender : Female
Photo Available

595 ZCN7164569
Name : Tohidakho Jabbarakho Pathan
Father's Name: Jabbarakho Pathan
House Number : 366
Age : 74 Gender : Male
Photo Available

596 ZCN7164577
Name : Raziyabi Tohidakho Pathan
Husband's Name: Tohidakho Pathan
House Number : 366
Age : 69 Gender : Female
Photo Available

597 ZCN5063086
Name : Nadim Tohidakhan Pathan
Father's Name: Tohidakhan Pathan
House Number : 366
Age : 39 Gender : Male
Photo Available

598 ZCN5063094
Name : Neelofar Tohidakhan Pathan
Father's Name: Tohidakhan Pathan
House Number : 366
Age : 36 Gender : Female
Photo Available

599 KXF1485887
Name : Juned Kha Tohid Kha Pathan
Father's Name: Tohid Kha Pathan
House Number : 366 B
Age : 45 Gender : Male
Photo Available

600 ZCN5063219
Name : Sultana Junedakhan Pathan
Husband's Name: Junedakhan Pathan
House Number : 366 B
Age : 38 Gender : Female
Photo Available

601 KXF1517598
Name : Javedakho Tohadikho Pathan
Father's Name: Tohadikho Pathan
House Number : 366 Ka
Age : 46 Gender : Male
Photo Available

602 ZCN5063227
Name : Nazma Javedakhan Pathan
Husband's Name: Javedakhan Pathan
House Number : 366a
Age : 37 Gender : Female
Photo Available

603 ZCN7164585
Name : Bhimrao Tulsiram Tonge
Father's Name: Tulsiram Tonge
House Number : 368
Age : 77 Gender : Male
Photo Available

604 ZCN7164593
Name : Baby Bhimrao Tonge
Husband's Name: Bhimrao Tonge
House Number : 368
Age : 69 Gender : Female
Photo Available

605 ZCN5130901
Name : Maya Ramesh Shiragare
Husband's Name: Ramesh Shiragare
House Number : 370
Age : 44 Gender : Female
Photo Available

606 KXF1485861
Name : Vitththal Rao Narayan Tale
Father's Name: Narayan Tale
House Number : 372
Age : 59 Gender : Male
Photo Available

607 ZCN1406388
Name : Mahadev Narayan Tale
Father's Name: Narayan Tale
House Number : 372
Age : 57 Gender : Male
Photo Available

608 KXF1486083
Name : Kalpana Vitthal Tale
Husband's Name: Vitthal Tale
House Number : 372
Age : 56 Gender : Female
Photo Available

609 KXF1516228
Name : Savita Mahadev Tale
Husband's Name: Mahadev Tale
House Number : 372
Age : 52 Gender : Female
Photo Available

610 KXF1484526
Name : Sangitrao Narayan Tale
Father's Name: Narayan Tale
House Number : 372
Age : 52 Gender : Male
Photo Available

611 ZCN5131180
Name : Vandana Sangitrao Tale
Husband's Name: Sangitrao Tale
House Number : 372
Age : 45 Gender : Female
Photo Available

612 ZCN6908750
Name : Akshay Mahadeo Tale
Father's Name: Mahadeo Tale
House Number : 372
Age : 27 Gender : Male
Photo Available

613 ZCN7589419
Name : Ankit Tale
Father's Name: Mahadev Tale
House Number : 372
Age : 25 Gender : Male
Photo Available

614 KXF1483296
Name : Yogita Gajanan Shiragare
Husband's Name: Gajanan Shiragare
House Number : 372 B
Age : 45 Gender : Female
Photo Available

615 ZCN6784490
Name : Pratik Ajabrav Tale
Father's Name: Ajabrav Tale
House Number : 374
Age : 28 Gender : Male
Photo Available

616 ZCN6906549
Name : Pritam Ajab Tale
Father's Name: Ajab Tale
House Number : 374
Age : 26 Gender : Male
Photo Available

617 ZCN6908743
Name : Sujit Ambalkar
Father's Name: Manohar Ambalkar
House Number : 379
Age : 36 Gender : Male
Photo Available

618 ZCN6276752
Name : Siddharth Mahadev Valade
Father's Name: Mahadev Valade
House Number : 386
Age : 47 Gender : Male
Photo Available

619 KXF1485267
Name : Bablu Mahadev Valade
Father's Name: Mahadev Valade
House Number : 386
Age : 44 Gender : Male
Photo Available

620 ZCN6714489
Name : Bhumika Mahendra Walade
Husband's Name: Mahendra Walade
House Number : 386
Age : 39 Gender : Female
Photo Available

621 KXF1484989
Name : Prakash Anandrao Morekar
Father's Name: Anandrao Morekar
House Number : 387
Age : 52 Gender : Male
Photo Available

622 KXF1516855
Name : Kantabai Prakash Morekar
Husband's Name: Prakash Morekar
House Number : 387
Age : 49 Gender : Female
Photo Available

623 KXF1483445
Name : Dinesh Raghunath Madek
Father's Name: Raghunath Madek
House Number : 388
Age : 42 Gender : Male
Photo Available

624 KXF1483742
Name : Shobha Raghunath Modak
Husband's Name: Raghunath Modak
House Number : 388
Age : 64 Gender : Female
Photo Available

625 ZCN1406404
Name : Ashish Raghunath Modak
Father's Name: Raghunath Modak
House Number : 388
Age : 37 Gender : Male
Photo Available

626 ZCN4001665
Name : Deepali Dinesh Modak
Husband's Name: Dinesh Modak
House Number : 388
Age : 36 Gender : Female
Photo Available

627 KXF1485663
Name : Ali Rahisa Parvin Israel
Husband's Name: Israel
House Number : 389
Age : 53 Gender : Female
Photo Available

628 KXF1483668
Name : Sharda Uttamrao Janbandhu
Husband's Name: Uttamrao Janbandhu
House Number : 390
Age : 56 Gender : Female
Photo Available

629 ZCN7074057
Name : Sagar Pundlik Tale
Father's Name: Pundlik Tale
House Number : 390
Age : 27 Gender : Male
Photo Available

630 KXF3571874
Name : Ravindra Prabhakar Khadse
Father's Name: Prabhakar Khadse
House Number : 391
Age : 44 Gender : Male
Photo Available

631 KXF1517986
Name : Sakhubai Mahadev Waghmare
Husband's Name: Mahadev Waghmare
House Number : 392
Age : 70 Gender : Female
Photo Available

632 KXF1484054
Name : Savita J. Ramesh Parchake
Husband's Name: J. Ramesh Parchake
House Number : 396
Age : 45 Gender : Female
Photo Available

633 KXF1484260
Name : Anita J. Keshav Parchake
Husband's Name: J. Keshav Parchake
House Number : 397
Age : 47 Gender : Female
Photo Available

634 ZCN6649289
Name : Manda Rajesh Waykole
Husband's Name: Rajesh Waykole
House Number : 398
Age : 41 Gender : Female
Photo Available

635 KXF1484674
Name : A Zaheer A Sattar
Father's Name: A Sattar
House Number : 399
Age : 46 Gender : Male
Photo Available

636 KXF1485838
Name : Shalik Sham Rao Shinde
Father's Name: Sham Rao Shinde
House Number : 403
Age : 74 Gender : Male
Photo Available

637 KXF1483338
Name : Kamal Shalik Shinde
Husband's Name: Shalik Shinde
House Number : 403
Age : 69 Gender : Female
Photo Available

638 KXF1483635
Name : Moreshwar Soma Shinde
Father's Name: Soma Shinde
House Number : 403
Age : 59 Gender : Male
Photo Available

639 KXF1484187
Name : Raju Soma Shinde
Father's Name: Soma Shinde
House Number : 403
Age : 45 Gender : Male
Photo Available

640 KXF1484161
Name : Chanda Raju Shinde
Husband's Name: Raju Shinde
House Number : 403
Age : 43 Gender : Female
Photo Available

641 ZCN5251202
Name : Sunita Vilas Shinde
Husband's Name: Vilas Shinde
House Number : 403
Age : 36 Gender : Female
Photo Available

642 ZCN4001848
Name : Vilas Moreshwar Shinde
Father's Name: Moreshwar Shinde
House Number : 403
Age : 35 Gender : Male
Photo Available

643 ZCN7074073
Name : Sunita Rajaram Shinde
Father's Name: Rajaram Shinde
House Number : 403
Age : 30 Gender : Female
Photo Available

644 ZCN7073943
Name : Maroti Raju Shinde
Father's Name: Raju Shinde
House Number : 403
Age : 26 Gender : Male
Photo Available

645 ZCN6732549
Name : Kailas Shalik Shinde
Father's Name: Shalik Shinde
House Number : ४०३
Age : 29 Gender : Male
Photo Available

646 KXF1483619
Name : Rama Moreshwar Shinde
Father's Name: Moreshwar Shinde
House Number : 404
Age : 59 Gender : Male
Photo Available

647 KXF1483643
Name : Dhrupata Moreshwar Shinde
Husband's Name: Moreshwar Shinde
House Number : 404
Age : 55 Gender : Female
Photo Available

648 KXF1483320
Name : Paru Rama Shinde
Husband's Name: Rama Shinde
House Number : 404
Age : 54 Gender : Female
Photo Available

649 KXF1482934
Name : Ram Rao Appa Pawar
Father's Name: Appa Pawar
House Number : 405
Age : 54 Gender : Male
Photo Available

650 ZCN6753263
Name : Mahadev Appa Pawar
Father's Name: Appa Pawar
House Number : 405
Age : 54 Gender : Male
Photo Available

651 ZCN6753271
Name : Kanta Mahadev Pawar
Husband's Name: Mahadev Pawar
House Number : 405
Age : 51 Gender : Female
Photo Available

652 ZCN4001780
Name : Mahadev Nagorav Pawar
Father's Name: Nagorav Pawar
House Number : 405
Age : 51 Gender : Male
Photo Available

653 ZCN4001798
Name : Mangla Mahadev Pawar
Husband's Name: Mahadev Pawar
House Number : 405
Age : 46 Gender : Female
Photo Available

654 ZCN7589401
Name : Arjun Pawar
Father's Name: Mahadev Pawar
House Number : 405
Age : 24 Gender : Male
Photo Available

655 KXF1485408
Name : Sakhubai Bapurao Pawar
Husband's Name: Bapurao Pawar
House Number : 406
Age : 74 Gender : Female
Photo Available

656 ZCN7182967
Name : Mahadev Ramajee Shinde
Father's Name: Ramajee Shinde
House Number : 408
Age : 84 Gender : Male
Photo Available

657 ZCN6732531
Name : Santosh Mahadeo Shinde
Father's Name: Mahadeo Shinde
House Number : 408
Age : 28 Gender : Male
Photo Available

658 ZCN7530751
Name : sima pawar
Husband's Name: wife husband
House Number : 537
Age : 29 Gender : Female
Photo Available

659 KXF1516178
Name : Najirakho Saujurakho Pathan
Father's Name: Saujurakho Pathan
House Number : 616
Age : 44 Gender : Male
Photo Available

660 KXF1483361
Name : Anusaya Seetaram Maske
Husband's Name: Seetaram Maske
House Number : 625
Age : 79 Gender : Female
Photo Available

661 KXF1516285
Name : Santosh Seetaram Maske
Father's Name: Seetaram Maske
House Number : 625
Age : 49 Gender : Male
Photo Available

662 KXF1516293
Name : Vahchhala Santosh Maske
Husband's Name: Santosh Maske
House Number : 625
Age : 45 Gender : Female
Photo Available

663 KXF1485937
Name : Chandrakala Bhimrao Anjikar
Husband's Name: Bhimrao Anjikar
House Number : 627
Age : 79 Gender : Female
Photo Available

664 ZCN7589427
Name : Pushpraj Wagmare
Father's Name: Mohan Wagmare
House Number : 795
Age : 25 Gender : Male
Photo Available

665 ZCN7163231
Name : Ratnkala Ghanshyam Thul
Husband's Name: Ghanshyam Thul
House Number : 182 2
Age : 64 Gender : Female
Photo Available

666 ZCN0167109
Name : Ashok Kavdu Sontakke
Father's Name: Kavdu Sontakke
House Number : 192 1
Age : 52 Gender : Male
Photo Available

667 ZCN7163330
Name : Anita Ashok Sontakke
Husband's Name: Ashok Sontakke
House Number : 192 1
Age : 49 Gender : Female
Photo Available

668 ZCN7163363
Name : Ramhari Daulat Khandare
Father's Name: Daulat Khandare
House Number : 193 1
Age : 63 Gender : Male
Photo Available

669 ZCN7163371
Name : Sunita Ramhari Khandare
Husband's Name: Ramhari Khandare
House Number : 193 1
Age : 60 Gender : Female
Photo Available

670 ZCN5063300
Name : Sachin Ramhari Khandare
Father's Name: Ramhari Khandare
House Number : 193/1
Age : 33 Gender : Male
Photo Available

671 KXF1486232
Name : Rajkanya Mohan Waghmare
Husband's Name: Mohan Waghmare
House Number : 199 3
Age : 51 Gender : Female
Photo Available

672 ZCN6276604
Name : Mohan Pandit Waghmare
Father's Name: Pandit Waghmare
House Number : 199/3
Age : 42 Gender : Male
Photo Available

673 ZCN0167375
Name : Anusaya Gulab Tajne
Husband's Name: Gulab Tajne
House Number : 206 1
Age : 67 Gender : Female
Photo Available

674 KXF1516863
Name : Sunita Shankar Pawar
Husband's Name: Shankar Pawar
House Number : 213 2
Age : 46 Gender : Female
Photo Available

675 KXF1483239
Name : Vimal Faqira Yete
Husband's Name: Faqira Yete
House Number : 233 2
Age : 59 Gender : Female
Photo Available

676 KXF1485234
Name : Rajendra Keshav Meshram
Father's Name: Keshav Meshram
House Number : 244 2
Age : 48 Gender : Male
Photo Available

677 KXF1483486
Name : Mahendra Keshav Meshram
Father's Name: Keshav Meshram
House Number : 244 4
Age : 44 Gender : Male
Photo Available

678 KXF1517101
Name : Ranjana Prahlad Tonge
Husband's Name: Prahlad Tonge
House Number : 259 2
Age : 47 Gender : Female
Photo Available

679 KXF1517853
Name : Maya Rahul Datar
Husband's Name: Rahul Datar
House Number : 272 1
Age : 52 Gender : Female
Photo Available

680 KXF1483650
Name : Kiran Gajanan Gajbhiye
Husband's Name: Gajanan Gajbhiye
House Number : 273 2
Age : 46 Gender : Female
Photo Available

681 KXF1484468
Name : Rekha Ravindra Gajbhiye
Husband's Name: Ravindra Gajbhiye
House Number : 273 3
Age : 43 Gender : Female
Photo Available

682 KXF1484302
Name : Raju Bapurao Pawar
Father's Name: Bapurao Pawar
House Number : 273 3
Age : 48 Gender : Male
Photo Available

683 ZCN4001830
Name : Ganga Raju Pawar
Husband's Name: Raju Pawar
House Number : 273 3
Age : 38 Gender : Female
Photo Available

684 KXF1484153
Name : Paru Raju Pawar
Husband's Name: Raju Pawar
House Number : 273 4
Age : 45 Gender : Female
Photo Available

685 KXF1518117
Name : Pradeep Govinda Bobade
Father's Name: Govinda Bobade
House Number : 290 1
Age : 62 Gender : Male
Photo Available

686 KXF1516087
Name : Tulshiram Govinda Bobade
Father's Name: Govinda Bobade
House Number : 290 4
Age : 65 Gender : Male
Photo Available

687 KXF1516319
Name : Ramdas Govinda Bobade
Father's Name: Govinda Bobade
House Number : 290 6
Age : 68 Gender : Male
Photo Available

688 ZCN5130869
Name : Yuvraj Ramdas Bobade
Father's Name: Ramdas Bobade
House Number : 290 6
Age : 36 Gender : Male
Photo Available

689 KXF1516301
Name : Hirabai Ramdas Bobade
Husband's Name: Ramdas Bobade
House Number : 290 7
Age : 64 Gender : Female
Photo Available

690 ZCN7163751
Name : Arun Mahadev Jambhulkar
Father's Name: Mahadev Jambhulkar
House Number : 292 1
Age : 64 Gender : Male
Photo Available

691 ZCN7163769
Name : Meerabai Arun Jambhulkar
Husband's Name: Arun Jambhulkar
House Number : 292 1
Age : 59 Gender : Female
Photo Available

692 ZCN5251293
Name : Ankush Arun Jambhulkar
Father's Name: Arun Jambhulkar
House Number : 292 1
Age : 34 Gender : Male
Photo Available

693 ZCN0167999
Name : Sunita Anant Jambhulkar
Husband's Name: Anant Jambhulkar
House Number : 292 2
Age : 62 Gender : Female
Photo Available

694 ZCN5251285
Name : Mangesh Anantrao Jambhulkar
Father's Name: Anantrao Jambhulkar
House Number : 292 2
Age : 34 Gender : Male
Photo Available

695 KXF1517465
Name : Tai Gulab Rao Barde
Husband's Name: Gulab Rao Barde
House Number : 293 3
Age : 58 Gender : Female
Photo Available

696 ZCN7163777
Name : Bhimararav Ramji Barde
Father's Name: Ramji Barde
House Number : 294 1
Age : 58 Gender : Male
Photo Available

697 ZCN7163785
Name : Pramilabai Bhimrao Barde
Husband's Name: Bhimrao Barde
House Number : 294 1
Age : 55 Gender : Female
Photo Available

698 KXF3571163
Name : Manik Maroti Jambhulkar
Father's Name: Maroti Jambhulkar
House Number : 295 1
Age : 64 Gender : Male
Photo Available

699 ZCN0168117
Name : Devkabai Manik Jambhulkar
Husband's Name: Manik Jambhulkar
House Number : 295 1
Age : 51 Gender : Female
Photo Available

700 ZCN7163819
Name : Janrao Maroti Jambhulkar
Father's Name: Maroti Jambhulkar
House Number : 295 3
Age : 69 Gender : Male
Photo Available

701 ZCN7163835
Name : Tarabai Prabhakar Jambhulkar
Husband's Name: Prabhakar Jambhulkar
House Number : 295 3
Age : 64 Gender : Female
Photo Available

702 ZCN7163827
Name : Manda Janrao Jambhulkar
Husband's Name: Janrao Jambhulkar
House Number : 295 3
Age : 63 Gender : Female
Photo Available

703 ZCN7163900
Name : Baby Kisan Shinde
Husband's Name: Kisan Shinde
House Number : 299 2
Age : 60 Gender : Female
Photo Available

704 ZCN4001731
Name : Sangeeta Bandu Shinde
Husband's Name: Bandu Shinde
House Number : 299 2
Age : 40 Gender : Female
Photo Available

705 ZCN5251368
Name : Ganesh Kisan Shinde
Father's Name: Kisan Shinde
House Number : 299 2
Age : 39 Gender : Male
Photo Available

706 ZCN6732580
Name : Vinod Kisan Shinde
Father's Name: Kisan Shinde
House Number : २९९-२
Age : 32 Gender : Male
Photo Available

707 KXF1517127
Name : Varsha Balwant Tonge
Husband's Name: Balwant Tonge
House Number : 307 1
Age : 46 Gender : Female
Photo Available

708 ZCN7163934
Name : Baban Hari Tonge
Father's Name: Hari Tonge
House Number : 308 2
Age : 63 Gender : Male
Photo Available

709 ZCN7163942
Name : Soni Baban Tonge
Husband's Name: Baban Tonge
House Number : 308 2
Age : 55 Gender : Female
Photo Available

710 KXF1517580
Name : Pramod Valmik Rohanakar
Father's Name: Valmik Rohanakar
House Number : 321 1
Age : 49 Gender : Male
Photo Available

711 KXF1517309
Name : Meera Gorvadhan Debur
Husband's Name: Gorvadhan Debur
House Number : 325 4
Age : 51 Gender : Female
Photo Available

712 KXF1484625
Name : Sunita Bhimrao Wadekar
Husband's Name: Bhimrao Wadekar
House Number : 326 1
Age : 51 Gender : Female
Photo Available

713 KXF1484963
Name : Ramesh Laxman Dhote
Father's Name: Laxman Dhote
House Number : 329 1
Age : 48 Gender : Male
Photo Available

714 ZCN5131024
Name : Savita Ramesh Dhote
Husband's Name: Ramesh Dhote
House Number : 329 1
Age : 36 Gender : Female
Photo Available

715 KXF1483254
Name : Asha Mahadev Madavi
Husband's Name: Mahadev Madavi
House Number : 329 1
Age : 69 Gender : Female
Photo Available

716 ZCN5131032
Name : Praveen Mahadev Madavi
Father's Name: Mahadev Madavi
House Number : 329 1
Age : 40 Gender : Male
Photo Available

717 ZCN5131040
Name : Pramod Mahadev Madavi
Father's Name: Mahadev Madavi
House Number : 329 1
Age : 38 Gender : Male
Photo Available

718 ZCN6276661
Name : Sumitra Vasudev Dhote
Husband's Name: Vasudev Dhote
House Number : 329 2
Age : 49 Gender : Female
Photo Available

719 ZCN7164171
Name : Tuljabai Kisna Ade
Husband's Name: Kisna Ade
House Number : 330 1
Age : 97 Gender : Female
Photo Available

720 ZCN7164189
Name : Subhash Kisna Ade
Father's Name: Kisna Ade
House Number : 330 1
Age : 51 Gender : Male
Photo Available

721 KXF1516145
Name : Kisna Motiram Vatole
Father's Name: Motiram Vatole
House Number : 330 1
Age : 54 Gender : Male
Photo Available

722 ZCN7164197
Name : Arun Kisna Ade
Father's Name: Kisna Ade
House Number : 330 2
Age : 66 Gender : Male
Photo Available

723 KXF1485309
Name : Sushila Arun Ade
Husband's Name: Arun Ade
House Number : 330 2
Age : 62 Gender : Female
Photo Available

724 ZCN5063060
Name : Vishal Arun Ade
Father's Name: Arun Ade
House Number : 330 2
Age : 37 Gender : Male
Photo Available

725 KXF1517291
Name : Sulochana Kisna Vatole
Husband's Name: Kisna Vatole
House Number : 330 2
Age : 51 Gender : Female
Photo Available

726 KXF1484203
Name : She Matin She Roshan
Father's Name: She Roshan
House Number : 334 1
Age : 47 Gender : Male
Photo Available

727 KXF1516772
Name : Sayra Matim Shaikh
Husband's Name: Matim Shaikh
House Number : 334 1
Age : 41 Gender : Female
Photo Available

728 ZCN7164262
Name : Se. Rafiq Se. Haneef
Father's Name: Se. Haneef
House Number : 335 1
Age : 57 Gender : Male
Photo Available

729 ZCN7164270
Name : Se. Sahistabi J Rafiq
Husband's Name: J Rafiq
House Number : 335 1
Age : 49 Gender : Female
Photo Available

730 KXF1483866
Name : Sultana Pishorakho Pathan
Husband's Name: Pishorakho Pathan
House Number : 340 1
Age : 49 Gender : Female
Photo Available

731 KXF1483981
Name : Jamil Jalil Sheikh
Father's Name: Jalil Sheikh
House Number : 340 1
Age : 41 Gender : Male
Photo Available

732 KXF1486430
Name : Parvin Shahin Basirakho Shain
Husband's Name: Basirakho Shain
House Number : 340 1
Age : 44 Gender : Female
Photo Available

733 KXF1485325
Name : Baby Haridas Dhote
Husband's Name: Haridas Dhote
House Number : 342 1
Age : 51 Gender : Female
Photo Available

734 KXF1484591
Name : Anusaya Shalik Dhobare
Husband's Name: Shalik Dhobare
House Number : 345 1
Age : 52 Gender : Female
Photo Available

735 ZCN5131081
Name : Kishor Shridharrao Barde
Father's Name: Shridharrao Barde
House Number : 346 1
Age : 54 Gender : Male
Photo Available

736 ZCN7164429
Name : Prafull Shridharrao Barde
Father's Name: Shridharrao Barde
House Number : 346 1
Age : 51 Gender : Male
Photo Available

737 KXF1517929
Name : Papita Kishor Barde
Husband's Name: Kishor Barde
House Number : 346 1
Age : 44 Gender : Female
Photo Available

738 KXF1517226
Name : Shrirang Ganapat Rao Barde
Father's Name: Ganapatarav Barde
House Number : 346 2
Age : 68 Gender : Male
Photo Available

739 KXF1517549
Name : Rukhmabai Shrirang Barde
Father's Name: Shrirang Barde
House Number : 346 2
Age : 63 Gender : Female
Photo Available

740 ZCN5251269
Name : Nilesh Shrirang Barde
Father's Name: Shrirang Barde
House Number : 346 2
Age : 40 Gender : Male
Photo Available

741 KXF1483288
Name : Manjusha Sanjay Tonge
Husband's Name: Sanjay Tonge
House Number : 351 1
Age : 45 Gender : Female
Photo Available

742 KXF1485374
Name : Mangla Sharad Tonge
Husband's Name: Sharad Tonge
House Number : 351 2
Age : 51 Gender : Female
Photo Available

743 KXF1485259
Name : Sharad Dinkar Tonge
Father's Name: Dinkar Tonge
House Number : 352 2
Age : 54 Gender : Male
Photo Available

744 ZCN7701857
Name : Akash Sharad Tonge
Father's Name: Sharad Dinkar Tonge
House Number : 352-2
Age : 24 Gender : Male
Photo Available

745 ZCN1440973
Name : Sushma Umesh Tonge
Husband's Name: Umesh Tonge
House Number : 353 1
Age : 47 Gender : Female
Photo Available

746 ZCN1440981
Name : Ganesh Madhukar Tonge
Father's Name: Madhukar Tonge
House Number : 353 2
Age : 44 Gender : Male
Photo Available

747 ZCN6276711
Name : Ashwini Ganesh Tonge
Husband's Name: Ganesh Tonge
House Number : 353/2
Age : 38 Gender : Female
Photo Available

748 KXF1484310
Name : Shashikala Prakash Tonge
Husband's Name: Prakash Tonge
House Number : 360 1
Age : 49 Gender : Female
Photo Available

749 KXF1516541
Name : Pramod Prabhakar Tonge
Father's Name: Prabhakar Tonge
House Number : 360 2
Age : 56 Gender : Male
Photo Available

750 ZCN7164536
Name : Mankarna Purushottam Kurasunge
Husband's Name: Purushottam Kurasunge
House Number : 361 1
Age : 79 Gender : Female
Photo Available

751 ZCN7164528
Name : Dynaneshvar Laxman Kurasunge
Father's Name: Laxman Kurasunge
House Number : 361 2
Age : 89 Gender : Male
Photo Available

752 ZCN5131115
Name : Vinod Damodhar Thavre
Father's Name: Damodhar Thavre
House Number : 363 1
Age : 50 Gender : Male
Photo Available

753 ZCN7164544
Name : Vishveshwar Damodhar Thavre
Father's Name: Damodhar Thavre
House Number : 363 2
Age : 63 Gender : Male
Photo Available

754 ZCN7164551
Name : Shashikala Vishveshwar Thavre
Husband's Name: Vishveshwar Thavre
House Number : 363 2
Age : 57 Gender : Female
Photo Available

755 ZCN1406412
Name : Narayan Vishveshwar Gurad
Father's Name: Vishveshwar Gurad
House Number : 364 1
Age : 46 Gender : Male
Photo Available

756 ZCN5131123
Name : Vishveshwar Vitththal Rao Gurad
Father's Name: Vitththal Rao Gurad
House Number : 369 1
Age : 77 Gender : Male
Photo Available

757 ZCN5131131
Name : Annapurna Vishveshwar Gurad
Father's Name: Vishveshwar Gurad
House Number : 369 1
Age : 71 Gender : Female
Photo Available

758 ZCN5131149
Name : Praffulla Vishveshwar Gurad
Father's Name: Vishveshwar Gurad
House Number : 369 1
Age : 39 Gender : Male
Photo Available

759 ZCN5131156
Name : Jaya Narayan Gurad
Husband's Name: Narayan Gurad
House Number : 369 1
Age : 37 Gender : Female
Photo Available

760 KXF1483189
Name : Vanita Mohan Gurad
Husband's Name: Mohan Gurad
House Number : 369 2
Age : 49 Gender : Female
Photo Available

761 ZCN1406354
Name : Ajab Marot Rao Tale
Father's Name: Marot Rao Tale
House Number : 374 1
Age : 55 Gender : Male
Photo Available

762 KXF1485457
Name : Pundlik Marot Rao Tale
Father's Name: Marot Rao Tale
House Number : 374 1
Age : 55 Gender : Male
Photo Available

763 KXF1485507
Name : Durga Ajabrao Tale
Husband's Name: Ajabrao Tale
House Number : 374 1
Age : 50 Gender : Female
Photo Available

764 KXF1485515
Name : Medha Pundlik Tale
Husband's Name: Pundlik Tale
House Number : 374 1
Age : 49 Gender : Female
Photo Available

765 ZCN7164627
Name : Surekha Deepak Waghmare
Husband's Name: Deepak Waghmare
House Number : 375 1
Age : 58 Gender : Female
Photo Available

766 ZCN5131198
Name : Ranjit Manohar Abalankar
Father's Name: Manohar Eabalankar
House Number : 379 1
Age : 36 Gender : Male
Photo Available

767 KXF1517440
Name : Prabhakar Kisan Ambhalakar
Father's Name: Kisan Ambhalakar
House Number : 379 1
Age : 74 Gender : Male
Photo Available

768 KXF1517671
Name : Rekha Prabhakar Ambhalakar
Husband's Name: Prabhakar Ambhalakar
House Number : 379 1
Age : 69 Gender : Female
Photo Available

769 KXF1530005
Name : Manohar Kisan Ambhalakar
Father's Name: Kisan Ambhalakar
House Number : 379 1
Age : 69 Gender : Male
Photo Available

770 KXF1517663
Name : Sarla Manohar Ambhalakar
Husband's Name: Manohar Ambhalakar
House Number : 379 1
Age : 64 Gender : Female
Photo Available

771 ZCN7182934
Name : Shahdabi Karimkhan Pathan
Husband's Name: Karimkhan Pathan
House Number : 379 2
Age : 94 Gender : Female
Photo Available

772 ZCN5063151
Name : Kadirakhan Karimakhan Pathan
Father's Name: Karimakhan Pathan
House Number : 379 2
Age : 55 Gender : Male
Photo Available

773 KXF1517333
Name : Sandeep Manoharrao Ambalakar
Father's Name: Manoharrao Ambalakar
House Number : 379 9
Age : 41 Gender : Male
Photo Available

774 ZCN7889603
Name : Roshani Irfan Sheikh Sheikh
Husband's Name: Irfan Ismail Sheikh Sheikh
House Number : 234
Age : 32 Gender : Female
Photo Available

775 ZCN7892920
Name : Roshni Arjun Shinde
Husband's Name: Arjun Shinde
House Number : 294
Age : 21 Gender : Female
Photo Available

776 ZCN7893100
Name : Sunita Akshay Shelke
Father's Name: Rama Shinde
House Number : 379
Age : 26 Gender : Female
Photo Available

777 ZCN7893142
Name : Rutuja Vinod Thaware
Father's Name: Vinod Damodhar Thaware
House Number : 363-1
Age : 23 Gender : Female
Photo Available

778 ZCN7893159
Name : Chanda Kashinath Modak
Father's Name: Kashinath Chindhu Modak
House Number : 148
Age : 26 Gender : Female
Photo Available

779 ZCN7893233
Name : Aman Ravindra Barde
Mother's Name: Surekha Vilas Barde Barde
House Number : 294
Age : 24 Gender : Male
Photo Available

780 ZCN7900467
Name : PRAGATI PRADIP STHUL
Father's Name: PRADIP PUNDLIK STHUL
House Number : At. Galwh Po. karalgaon
Age : 24 Gender : Female
Photo Available

781 ZCN7942022
Name : Rushikesh Suresh Ade Ade
Father's Name: Suresh kisanaji Ade Ade
House Number : 258
Age : 24 Gender : Male
Photo Available

782 ZCN7945223
Name : Suneeta Ramdas Dukare
Husband's Name: Ramdas Dukare
House Number : Galwha
Age : 32 Gender : Female
Photo Available

783 ZCN7945512
Name : gajanan kisanrao barde
Father's Name: kisanrao barde
House Number : galwha
Age : 26 Gender : Male
Photo Available

784 ZCN7949522
Name : SHRUTI SANDESH KAMBLE
Husband's Name: SANDESH KAMBLE
House Number : W/O SANDESH KAMBLE
Age : 23 Gender : Female
Photo Available

785 ZCN7981210
Name : Karishma Pishorkha Pathan
Father's Name: Pishorkha Shajurkha Pathan
House Number : 340
Age : 30 Gender : Female
Photo Available

786 ZCN8167926
Name : Anushri Gajanan Shirgare
Father's Name: Gajanan Shirgare
House Number : 0
Age : 21 Gender : Female
Photo Available

787 ZCN8168262
Name : Harikesh Prakashrao Tonge
Mother's Name: Shashikala Prakashrao Tonge
House Number : 360-1
Age : 24 Gender : Male
Photo Available

788 ZCN8176554
Name : Bushra Naz Sheikh Akbar
Husband's Name: Sheikh Akbar
House Number : Galwha
Age : 22 Gender : Female
Photo Available

789 ZCN8177982
Name : ANJUM ANSAR SHAIKH
Husband's Name: ANSAR SHAIKH
House Number : GALWHA
Age : 42 Gender : Female
Photo Available

790 ZCN8188583
Name : Rajesh Pramod Ablankar
Father's Name: Pramod Shravan Ablankar
House Number : 147
Age : 20 Gender : Male
Photo Available

791 ZCN8190555
Name : Shabana Ajim Sheikh
Husband's Name: Ajim Kadir Sheikh
House Number : Galwha
Age : 28 Gender : Female
Photo Available

792 ZCN8287344
Name : Pranjali Gajanan Kambale
Husband's Name: Gajanan Shankar Kambale
House Number : Galvha
Age : 25 Gender : Female
Photo Available

793 ZCN8293599
Name : YASH AONKAR KULAKARNI
Father's Name: AONKAR KULAKARNI
House Number : GALWHA
Age : 23 Gender : Male
Photo Available

SUMMARY OF ELECTORS

A) NUMBER OF ELECTORS

		Roll Type	Roll Identification	NUMBER OF ELECTORS			
				Male	Female	Third Gender	Total
I	Original	Mother Roll	Draft Electoral Roll prepared under Special Intensive Revision - 2026	411	382	0	793
				411	382	0	793

Issued by Electoral Registration Office