ELECTORAL ROLL 2026 S13 Maharashtra

No. Name and Reservation Status of Assembly Constituency : 77 - RALEGAON (ST) (RESERVED)	Part No. : 86
No. Name and Reservation Status of Parliamentary Constituency(ies) in which the Assembly Constituency is located : 14 - YAVATMAL-WASHIM (GEN)	

1. Details of Revision

Year of Revision	2026
Qualifying Date	01-10-2026
Type of revision	Special Intensive Revision 2026
Date of Publication	31-08-2026

Roll Identification

Draft Electoral Roll prepared under Special Intensive Revision - 2026

2. Details of part and polling area

No. and name of sections in the part

1-Kontaba
2-Maralapur
3-Zapatakheda

Main Town or Village	: KONTABA
Police Station	: BABHULGAON
Taluka	: BABHULGAON
District	: YAVATMAL
Pin code	: 445101

3. Polling Station Details

No. and Name of Polling Station :	Type of Polling Station (Male/Female/General)	General
86 - Kotamba Address of Polling Station : Zilla Parishad Primary School, Room No 2, Kotamba	Number of Auxiliary Polling Stations in this part :	0

4. NUMBER OF ELECTORS

Starting Serial No.	Ending Serial No.	Net Electors			
		Male	Female	Third Gender	Total
1	598	291	307	0	598

Issued by Electoral Registration Office

Nazri Naksha

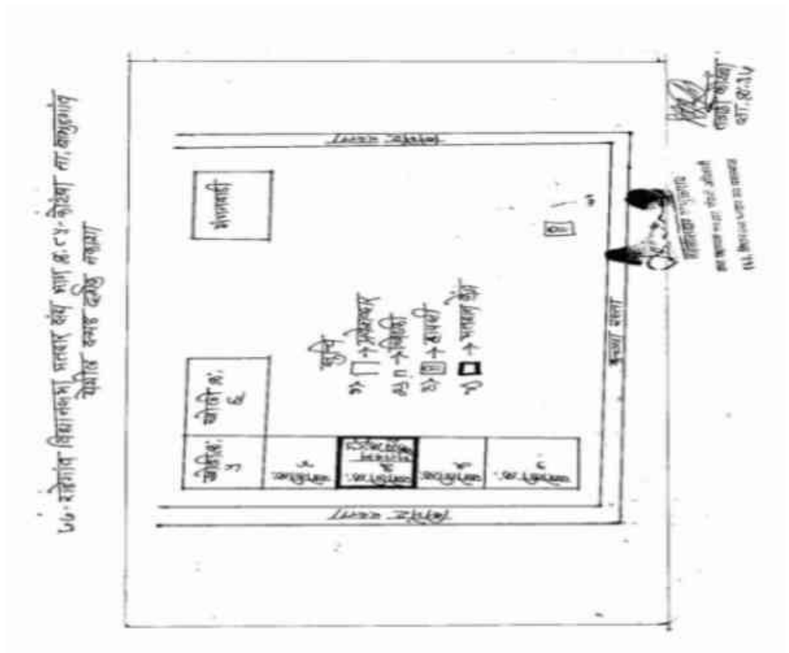

Google Map View



Polling Station Building Front View



Polling Station Front View



Cad View

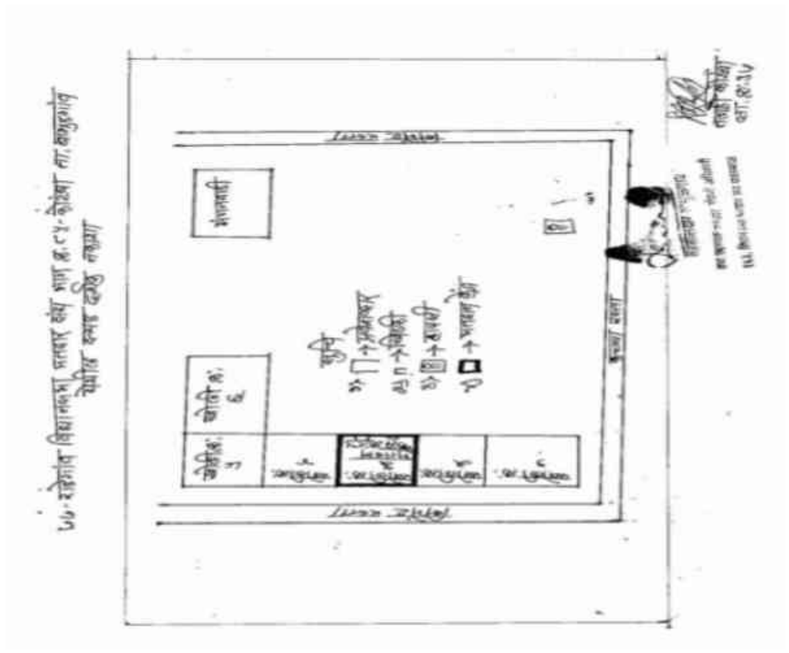

Key MAP View

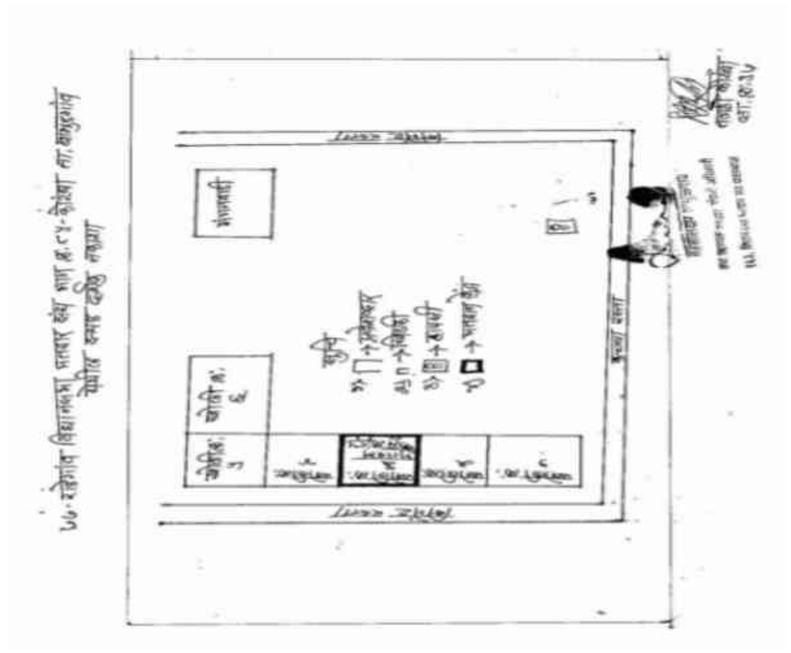

1 ZCN6279210
Name : Vijay Rambhau Amrutkar
Father's Name: Rambhau
House Number :
Age : 36 Gender : Male
Photo Available

2 ZCN6279335
Name : Dhiraj Khushal Dhabarde
Father's Name: Khushal
House Number :
Age : 34 Gender : Male
Photo Available

3 ZCN6279418
Name : Prabodhini Vijay Dhange
Father's Name: Vijay
House Number :
Age : 35 Gender : Female
Photo Available

4 ZCN6279426
Name : Vinay Vijay Dhange
Father's Name: Vijay
House Number :
Age : 33 Gender : Male
Photo Available

5 ZCN6279400
Name : Amrapal Shidharth Dhange
Father's Name: Shidharth
House Number :
Age : 31 Gender : Male
Photo Available

6 ZCN6279384
Name : Sunada Vijay Dhonge
Husband's Name: Vijay
House Number :
Age : 58 Gender : Female
Photo Available

7 ZCN4005989
Name : Ramesh Rajeram Kamble
Father's Name: Rajeram Kamble
House Number :
Age : 58 Gender : Male
Photo Available

8 ZCN4005997
Name : Urmila Ramesh Kamble
Husband's Name: Ramesh Kamble
House Number :
Age : 53 Gender : Female
Photo Available

9 ZCN4005864
Name : Aruna Devanand Khobragade
Husband's Name: Devanand Khobragade
House Number :
Age : 48 Gender : Female
Photo Available

10 ZCN6424394
Name : SHRAVAN RAMJI MADAVI
Father's Name: RAMJI MADAVI
House Number :
Age : 61 Gender : Male
Photo Available

11 ZCN5136056
Name : Tulsabai Bandujee Madavi
Husband's Name: Bandujee Madavi
House Number :
Age : 46 Gender : Female
Photo Available

12 ZCN6424386
Name : SULOCHAN SHRAVAN MADAVI
Husband's Name: SHRAVAN MADAVI
House Number :
Age : 42 Gender : Female
Photo Available

13 ZCN7780257
Name : Udaya Devidas Suraskar
Father's Name: Devidas Suraskar
House Number : 0
Age : 30 Gender : Male
Photo Available

14 ZCN7779887
Name : SMITA KANISHK DANGE
Husband's Name: KANISHK SANJAY DANGE
House Number : 376
Age : 45 Gender : Female
Photo Available

15 ZCN6279376
Name : Gajanan Dilip Madavi
Father's Name: Dilip
House Number :
Age : 34 Gender : Male
Photo Available

16 ZCN1443332
Name : Babarao Paudalik Masram
Father's Name: Paudalik Masram
House Number :
Age : 63 Gender : Male
Photo Available

17 ZCN6279780
Name : Kalpana Dinesh Metkar
Husband's Name: Dinesh Metkar
House Number :
Age : 38 Gender : Female
Photo Available

18 ZCN7793557
Name : VAIBHAVI SHIRBHATE
Father's Name: PURUSHOTTAM SHIRBHATE
House Number : Kotamba
Age : 23 Gender : Female
Photo Available

19 ZCN6279442
Name : Mangesh Mahadeo Milmile
Father's Name: Mahadeo
House Number :
Age : 35 Gender : Male
Photo Available

20 ZCN1428788
Name : Bholu Bhagwan Modak
Father's Name: Bhagwan Modak
House Number :
Age : 35 Gender : Male
Photo Available

21 ZCN6279467
Name : Asha Amutrao Mohade
Husband's Name: Amutrao
House Number :
Age : 48 Gender : Female
Photo Available

22 ZCN6279327
Name : Savita Santosh Nehare
Husband's Name: Santosh
House Number :
Age : 40 Gender : Female
Photo Available

23 ZCN6279319
Name : Jayshri Dinesh Nehare
Husband's Name: Dinesh
House Number :
Age : 35 Gender : Female
Photo Available

24 ZCN6279194
Name : Atul Ramrao Nehare
Father's Name: Ramrao
House Number :
Age : 34 Gender : Male
Photo Available

25 ZCN6279251
Name : Amol Ramrao Nehare
Father's Name: Ramrao
House Number :
Age : 32 Gender : Male
Photo Available

26 ZCN6279186
Name : Pradip Shriram Padhare
Father's Name: Shriram
House Number :
Age : 34 Gender : Male
Photo Available

27 ZCN6279293
Name : Sachin Kailas Pendam
Father's Name: Kailas
House Number :
Age : 31 Gender : Male
Photo Available

28 ZCN1429521
Name : Devrao Mahadev Raut
Father's Name: Mahadev Raut
House Number :
Age : 79 Gender : Male
Photo Available

29 ZCN6279368
Name : Anil Gunvant Raut
Father's Name: Gunvant
House Number :
Age : 33 Gender : Male
Photo Available

30 ZCN6279202
Name : Sarikha Sandip Raut
Husband's Name: Sandip
House Number :
Age : 33 Gender : Female
Photo Available

31 ZCN6279244 Name : Shrikrushan Maroti Raut Father's Name: Maroti House Number : Age : 32 Gender : Male Photo Available	32 ZCN6279343 Name : Pramod Gunvant Raut Father's Name: Gunvant House Number : Age : 31 Gender : Male Photo Available	33 ZCN6279269 Name : Kishor Dilip Shendnre Father's Name: Dilip House Number : Age : 33 Gender : Male Photo Available
34 ZCN6279277 Name : Suraj Dilip Shendre Father's Name: Dilip House Number : Age : 31 Gender : Male Photo Available	35 ZCN6279483 Name : Nilesh Kawadu Sonvane Father's Name: Kawadu House Number : Age : 35 Gender : Male Photo Available	36 ZCN6279475 Name : Pratibha Nilesh Sonvane Husband's Name: Nilesh House Number : Age : 33 Gender : Female Photo Available
37 ZCN6279657 Name : Neelkanth Faqir Soramale Father's Name: Faqir Soramale House Number : Age : 42 Gender : Male Photo Available	38 ZCN6279434 Name : Manoj Maroti Tarale Father's Name: Maroti House Number : Age : 35 Gender : Male Photo Available	39 ZCN6279285 Name : Nivruti Ramdas Uike Father's Name: Ramdas House Number : Age : 34 Gender : Male Photo Available
40 ZCN6279392 Name : Mangesh Atmaramji Virutkar Father's Name: Atmaramji House Number : Age : 33 Gender : Male Photo Available	41 ZCN7082340 Name : Manohar Prakash Bodekar Father's Name: Prakash Bodekar House Number : - Age : 34 Gender : Male Photo Available	42 ZCN7082357 Name : Shevanta Manohar Bodekar Husband's Name: Manohar Bodekar House Number : - Age : 30 Gender : Female Photo Available
43 ZCN7055353 Name : Prajakta Santosh Buranakar Father's Name: Santosh Buranakar House Number : - Age : 31 Gender : Female Photo Available	44 ZCN7055775 Name : Ashtami Santosh Buranakar Father's Name: Santosh Buranakar House Number : - Age : 25 Gender : Female Photo Available	45 ZCN6613871 Name : Ravi Shivram Chabade Father's Name: Shivram Chabade House Number : - Age : 41 Gender : Male Photo Available
46 ZCN6980650 Name : Manisha amrpal dange Husband's Name: amrpal dange House Number : - Age : 27 Gender : Female Photo Available	47 ZCN6613822 Name : Sadhna Purushottam Daware Husband's Name: Purushottam Daware House Number : - Age : 29 Gender : Female Photo Available	48 ZCN6991681 Name : Jayvanti Gulabrao Gadekar Husband's Name: Gulabrao Gadekar House Number : - Age : 44 Gender : Female Photo Available
49 ZCN7082332 Name : Munesh Madhukar Jambhulkar Father's Name: Madhukar Jambhulkar House Number : - Age : 27 Gender : Male Photo Available	50 ZCN6424170 Name : Devanand Uddhav Khobragade Father's Name: Uddhavrao Khobragade House Number : - Age : 50 Gender : Male Photo Available	51 ZCN6613848 Name : Vilas Janrdhan Khobre Father's Name: Janrdhan Khobre House Number : - Age : 49 Gender : Male Photo Available
52 ZCN6613855 Name : Sushila Vilas khobre Husband's Name: Vilas khobre House Number : - Age : 41 Gender : Female Photo Available	53 ZCN6424329 Name : Mangesh Devidas Koyare Father's Name: Devidas Koyare House Number : - Age : 33 Gender : Male Photo Available	54 ZCN6424337 Name : Rupali Mangesh Koyare Husband's Name: Mangesh Koyare House Number : - Age : 31 Gender : Female Photo Available
55 ZCN4005872 Name : Devidas Gulabrao Shende Father's Name: Gulab Rao Shende House Number : 14 Age : 83 Gender : Male Photo Available	56 KXF1623941 Name : Sandesh Suresh Madavi Father's Name: Suresh Madavi House Number : 233 Age : 38 Gender : Male Photo Available	57 ZCN6587273 Name : Ashwini Amrapal Kumbhare Husband's Name: Amrapal Kumbhare House Number : - Age : 33 Gender : Female Photo Available
58 ZCN7722499 Name : Tejas Vakekar Father's Name: Gajanan Vakekar House Number : 0 Age : 24 Gender : Male Photo Available	59 ZCN6785471 Name : Narmada Devendra Kundekar Husband's Name: Devendra Kundekar House Number : - Age : 34 Gender : Female Photo Available	60 ZCN6613897 Name : Surekha Gajanan Masram Father's Name: Gajanan Masram House Number : - Age : 44 Gender : Female Photo Available

61 ZCN7055270
Name : Ajay Ashok Masram
Father's Name: Ashok Masram
House Number : -
Age : 33 Gender : Male
Photo Available

62 ZCN7746076
Name : Prashik Dhabarde
Father's Name: Subhash Dhabarde
House Number : 0
Age : 21 Gender : Male
Photo Available

63 ZCN6980338
Name : Akshay ashok masram
Father's Name: ashok masram
House Number : -
Age : 29 Gender : Male
Photo Available

64 ZCN7056559
Name : Roshan Sanjay Masram
Father's Name: Sanjay Masram
House Number : -
Age : 27 Gender : Male
Photo Available

65 ZCN6981401
Name : Mona sandesh Mdavi
Husband's Name: sandesh Mdavi
House Number : -
Age : 32 Gender : Female
Photo Available

66 ZCN6980478
Name : Gita atul Nehare
Husband's Name: atul nehare
House Number : -
Age : 32 Gender : Female
Photo Available

67 ZCN6868988
Name : Shabina Parvin Shah
Husband's Name: Ajij Shah Shah
House Number : -
Age : 35 Gender : Female
Photo Available

68 ZCN6716112
Name : Samir Malang Shaha
Father's Name: Malang Shaha
House Number : -
Age : 28 Gender : Male
Photo Available

69 ZCN6980320
Name : Ashiwini Kishor shendre
Husband's Name: Kishor shendre
House Number : -
Age : 31 Gender : Female
Photo Available

70 ZCN6613806
Name : Anup Gopalrao Shinde
Father's Name: Gopalrao Shinde
House Number : -
Age : 33 Gender : Male
Photo Available

71 ZCN6868970
Name : Uma Maroti Uike
Husband's Name: Maroti Uike
House Number : -
Age : 36 Gender : Female
Photo Available

72 ZCN7080609
Name : Sneha Shalik Zhamare
Father's Name: Shalik Zhamare
House Number : -
Age : 27 Gender : Female
Photo Available

73 ZCN7597776
Name : Rakesh Dabhekar
Father's Name: Ramji Dabhekar
House Number : 0
Age : 32 Gender : Male
Photo Available

74 ZCN7597784
Name : Bharat Dabhekar
Father's Name: Ramji Dabhekar
House Number : 0
Age : 29 Gender : Male
Photo Available

75 ZCN7605454
Name : Chetan Gulab Gadekar
Father's Name: Gulabrao Gadekar
House Number : 0
Age : 24 Gender : Male
Photo Available

76 ZCN7547003
Name : Viki Kawalkar
Father's Name: Sunil Kawalkar
House Number : 0
Age : 25 Gender : Male
Photo Available

77 ZCN7680879
Name : Nikhil Kawalkar
Father's Name: Sunil Kawalkar
House Number : 0
Age : 22 Gender : Male
Photo Available

78 ZCN7593072
Name : Gopal Khobare
Father's Name: Vilasrao Khobare
House Number : 0
Age : 24 Gender : Male
Photo Available

79 ZCN7609761
Name : Mayuri Khobare
Father's Name: Vilasrao Khobare
House Number : 0
Age : 22 Gender : Female
Photo Available

80 ZCN7597735
Name : Gajanan Khobragade
Father's Name: Devanand Khobragade
House Number : 0
Age : 28 Gender : Male
Photo Available

81 ZCN7605322
Name : Vaishali Koyare
Husband's Name: Bajrang Koyare
House Number : 0
Age : 25 Gender : Female
Photo Available

82 ZCN7113954
Name : Sunita Kundekar
Husband's Name: Ravindra Kundekar
House Number : 0
Age : 30 Gender : Female
Photo Available

83 ZCN7587421
Name : Pushpa Lavhane
Husband's Name: Sanjay Lavhane
House Number : 0
Age : 28 Gender : Female
Photo Available

84 ZCN7546948
Name : Ragini Madavi
Father's Name: Adesh Madavi
House Number : 0
Age : 33 Gender : Female
Photo Available

85 ZCN7546989
Name : Dipali Madavi
Husband's Name: Santoshrao Madavi
House Number : 0
Age : 26 Gender : Female
Photo Available

86 ZCN7597644
Name : Ashish Masram
Father's Name: Ashok Masram
House Number : 0
Age : 27 Gender : Male
Photo Available

87 ZCN7587561
Name : Sujata Masram
Husband's Name: Ajay Masram
House Number : 0
Age : 24 Gender : Female
Photo Available

88 ZCN7587413
Name : Rupali More
Husband's Name: Sagar More
House Number : 0
Age : 23 Gender : Female
Photo Available

89 ZCN7587553
Name : Pingala Nanvatkar
Husband's Name: Nitesh Nanvatkar
House Number : 0
Age : 30 Gender : Female
Photo Available

90 ZCN7681067
Name : Punam Nehare
Father's Name: Shrikrushna Nehare
House Number : 0
Age : 22 Gender : Female
Photo Available

91 ZCN7523236
Name : Archana Pandhare
Husband's Name: Pradip Pandhare
House Number : 0
Age : 25 Gender : Female
Photo Available

92 ZCN7524119
Name : Sharda Raut
Husband's Name: Anil Raut
House Number : 0
Age : 31 Gender : Female
Photo Available

93 ZCN7587496
Name : Durga Raut
Husband's Name: Rajendra Raut
House Number : 0
Age : 29 Gender : Female
Photo Available

94 ZCN7546930
Name : Vanita Uike
Husband's Name: Nivruti Uike
House Number : 0
Age : 32 Gender : Female
Photo Available

95 ZCN7694839
Name : Vikas Ganpatrao Warkade
Father's Name: Ganpatrao Warkade
House Number : At Post. Kotamba
Age : 34 Gender : Male
Photo Available

96 ZCN7698079
Name : NIMA AMOL BODEKAR BODEKAR
Husband's Name: AMOL PRAKASH BODEKAR BODEKAR
House Number : W/O AMOL BODEKAR
Age : 25 Gender : Female
Photo Available

97 ZCN7698061
Name : SUCHITA PRAFUL GADEKAR
Husband's Name: PRAFUL VITTHAL GADEKAR
House Number : W/O PRAFUL GADEKAR
Age : 27 Gender : Female
Photo Available

98 KXF2542678
Name : Sheshrao Devji Vani
Father's Name: Devji Vani
House Number : 4
Age : 76 Gender : Male
Photo Available

99 KXF2543072
Name : Narmada Sheshrao Vani
Husband's Name: Sheshrao Vani
House Number : 4
Age : 65 Gender : Female
Photo Available

100 KXF2542793
Name : Rahul Sheshrao Vani
Others: Sheshrao Vani
House Number : 4
Age : 44 Gender : Male
Photo Available

101 ZCN1448083
Name : Kanchan Rahul Vani
Husband's Name: Rahul Vani
House Number : 4
Age : 38 Gender : Female
Photo Available

102 ZCN7051535
Name : Mangesh Ashok Khandare
Father's Name: Ashok Khandare
House Number : 4 b
Age : 29 Gender : Male
Photo Available

103 ZCN6370035
Name : Vandana Nandkishor Khandare
Husband's Name: Nandkishor Khandare
House Number : 4a
Age : 79 Gender : Female
Photo Available

104 KXF1621838
Name : Nandkishor Sadashiv Khandare
Father's Name: Sadashiv Khandare
House Number : 4a
Age : 63 Gender : Male
Photo Available

105 KXF2542652
Name : Ashok Ramajee Khandare
Father's Name: Ramajee Khandare
House Number : 4b
Age : 56 Gender : Male
Photo Available

106 KXF2542660
Name : Kamla Ashok Khandare
Husband's Name: Ashok Khandare
House Number : 4b
Age : 52 Gender : Female
Photo Available

107 KXF2542983
Name : Santosh Burankar
Father's Name: Bajerao Burankar
House Number : 4k
Age : 60 Gender : Male
Photo Available

108 ZCN5135918
Name : Kausal Bapurao Metkar
Husband's Name: Bapurao Metkar
House Number : 5
Age : 62 Gender : Female
Photo Available

109 ZCN5064761
Name : Dinesh Bapoorao Metkar
Father's Name: Bapoorao Metkar
House Number : 5
Age : 44 Gender : Male
Photo Available

110 ZCN5135926
Name : Suresh Bapurao Metkar
Father's Name: Bapurao Metkar
House Number : 5
Age : 41 Gender : Male
Photo Available

111 KXF2546687
Name : Ravindra Keshav Vani
Father's Name: Keshav Vani
House Number : 5
Age : 52 Gender : Male
Photo Available

112 ZCN6370043
Name : Sadhna Dayalal Metkar
Husband's Name: Dayalal Metkar
House Number : 7
Age : 36 Gender : Female
Photo Available

113 ZCN7081268
Name : Anju kishor Dandekar
Husband's Name: kishor Dandekar
House Number : 8
Age : 34 Gender : Female
Photo Available

114 KXF1624774
Name : Rekha Anand Naik
Husband's Name: Anand Naik
House Number : 9
Age : 51 Gender : Female
Photo Available

115 ZCN7746100
Name : Priyanka Raut
Husband's Name: Pramod Raut
House Number : 0
Age : 26 Gender : Female
Photo Available

116 ZCN7746092
Name : Akansha Khobragade
Father's Name: Gajanan Khobragade
House Number : 0
Age : 23 Gender : Female
Photo Available

117 ZCN7290778
Name : Nirmala Vijay Mane
Husband's Name: Vijay Mane
House Number : 1 2
Age : 56 Gender : Female
Photo Available

118 ZCN7746118
Name : Manda Pande
Husband's Name: Nandakishor Pande
House Number : 0
Age : 42 Gender : Female
Photo Available

119 ZCN4005922
Name : Amol Vijay Mane
Father's Name: Vijay Mane
House Number : 1/2
Age : 34 Gender : Male
Photo Available

120 ZCN7763287
Name : Gajanan Maroti Radri
Father's Name: Maroti radri
House Number : 0
Age : 27 Gender : Male
Photo Available

121 ZCN7746126
Name : Nandakishor Pande
Father's Name: Devidas Pande
House Number : 0
Age : 48 Gender : Male
Photo Available

122 ZCN3516481
Name : Dhanraj Ramchandra Bodekar
Father's Name: Ramchandra Bodekar
House Number : 14
Age : 39 Gender : Male
Photo Available

123 ZCN7524077
Name : Ankush Bodekar
Father's Name: Shalik Bodekar
House Number : 14
Age : 25 Gender : Male
Photo Available

124 ZCN7759715
Name : Shrikrushna Nehare
Father's Name: Marotrao Nehare
House Number : 0
Age : 49 Gender : Male
Photo Available

125 KXF1624030
Name : Gajanan Gulab Shende
Father's Name: Gulab Shende
House Number : 15
Age : 54 Gender : Male
Photo Available

126 ZCN7759731
Name : Pallavi Shinde
Father's Name: Anup Shinde
House Number : 0
Age : 23 Gender : Female
Photo Available

127 ZCN1429539
Name : Manisha Maroti Barekar
Husband's Name: Maroti Barekar
House Number : 15 A
Age : 42 Gender : Female
Photo Available

128 ZCN7763501
Name : Parvati Rakesh Dabhekar
Husband's Name: Rakesh Dabhekar
House Number : 0
Age : 25 Gender : Female
Photo Available

129 ZCN7759764
Name : Achal Patil
Father's Name: Pravin Patil
House Number : 0
Age : 21 Gender : Female
Photo Available

130 ZCN5253976
Name : Bholanath Aatmaram Moon
Father's Name: Aatmaram Moon
House Number : 18
Age : 54 Gender : Male
Photo Available

131 ZCN7759848
Name : Surekha Nehare
Husband's Name: Shrikrushna Nehare
House Number : 0
Age : 46 Gender : Female
Photo Available

132 ZCN5253984
Name : Vidhya Bholanath Moon
Husband's Name: Bholanath Moon
House Number : 18
Age : 45 Gender : Female
Photo Available

133 ZCN7763295
Name : Dilip Shrawan Madavi
Father's Name: Shrawan Madavi
House Number : 0
Age : 23 Gender : Male
Photo Available

134 ZCN2000065
Name : Shashikala Devrao Raut
Husband's Name: Devrao Raut
House Number : 18
Age : 76 Gender : Female
Photo Available

135 ZCN7763311
Name : Nitin Vijay Tekam
Father's Name: Vijay Tekam
House Number : 0
Age : 23 Gender : Male
Photo Available

136 ZCN4005898
Name : Vandana Bandu Raut
Husband's Name: Bandu Raut
House Number : 18
Age : 42 Gender : Female
Photo Available

137 ZCN7763329
Name : Suraj Devanand Labhane
Father's Name: Devanand Labhane
House Number : 0
Age : 21 Gender : Male
Photo Available

138 ZCN1428770
Name : Pramod Devrao Raut
Father's Name: Devrao Raut
House Number : 18
Age : 39 Gender : Male
Photo Available

139 ZCN7763352
Name : Badal Shankar Thul
Father's Name: Shankar Thul
House Number : 0
Age : 26 Gender : Male
Photo Available

140 ZCN7763337
Name : Kunal Gajanan Tekam
Father's Name: Gajanan Tekam
House Number : 0
Age : 24 Gender : Male
Photo Available

141 ZCN7128200
Name : Anil Gadekar
Father's Name: Vitthal Gadekar
House Number : 21
Age : 35 Gender : Male
Photo Available

142 ZCN7763378
Name : Prayojeet Ganpat Dhote
Father's Name: Ganpat Dhote
House Number : 0
Age : 31 Gender : Male
Photo Available

143 ZCN6991624
Name : Prashant Vitthalrao Kundekar
Father's Name: Vitthalrao Kundekar
House Number : 22
Age : 30 Gender : Male
Photo Available

144 ZCN7763386
Name : Puja Shankar Sonvane
Father's Name: Shankar Sonvane
House Number : 0
Age : 21 Gender : Female
Photo Available

145 ZCN6279616
Name : Vilas Seetaram Vathode
Father's Name: Seetaram Vathode
House Number : 23 K
Age : 37 Gender : Male
Photo Available

146 ZCN7763394
Name : Prachita Sunil Shinde
Father's Name: Sunil Shinde
House Number : 0
Age : 21 Gender : Female
Photo Available

147 ZCN5135934
Name : Dinesh Bhimrao Gadekar
Father's Name: Bhimrao Gadekar
House Number : 26
Age : 38 Gender : Male
Photo Available

148 ZCN7055692
Name : Gopal Namdev Gadekar
Father's Name: Namdev Gadekar
House Number : 28
Age : 27 Gender : Male
Photo Available

149 ZCN7605314
Name : Kalpana Khodat
Husband's Name: Suresh Khodat
House Number : 36
Age : 32 Gender : Female
Photo Available

150 ZCN5064795
Name : Kailash Balaji Boramale
Father's Name: Balaji Boramale
House Number : 38
Age : 37 Gender : Male
Photo Available

151 ZCN6279665
Name : Dynaneshvar Gunvant Debur
Father's Name: Gunvant Debur
House Number : 40
Age : 41 Gender : Male
Photo Available

152 ZCN6279681
Name : Pushpa Dilip Debur
Husband's Name: Dilip Debur
House Number : 40
Age : 37 Gender : Female
Photo Available

153 ZCN6992200
Name : Shamrao Laxman Kundekar
Father's Name: Laxman Kundekar
House Number : 41
Age : 31 Gender : Male
Photo Available

154 ZCN6424360
Name : Umesh Narayan Bahade
Father's Name: Narayan Bahade
House Number : 58
Age : 35 Gender : Male
Photo Available

155 KXF2541555
Name : Narayan U. V Bahade
Father's Name: Ungadav Bahade
House Number : 58 ?
Age : 67 Gender : Male
Photo Available

156 KXF2541407
Name : Kalpana Bhagwan Modak
Husband's Name: Bhagwan Modak
House Number : 84a
Age : 64 Gender : Female
Photo Available

157 ZCN1428796
Name : Anupam Bhagwan Modak
Father's Name: Bhagwan Modak
House Number : 84a
Age : 39 Gender : Male
Photo Available

158 ZCN7290810
Name : Naginabi Bashirashaha Shah
Husband's Name: Bashirashaha Shah
House Number : 187
Age : 63 Gender : Female
Photo Available

159 KXF1623446
Name : Satyabhama Motiram Shambharkar
Husband's Name: Motiram Shambharkar
House Number : 188
Age : 75 Gender : Female
Photo Available

160 KXF1623107
Name : Ravindra Motiram Shambharkar
Others: Motiram Shambharkar
House Number : 188
Age : 46 Gender : Male
Photo Available

161 ZCN1429299
Name : Seema Ravindra Shambharkar
Husband's Name: Ravindra Shambharkar
House Number : 188
Age : 40 Gender : Female
Photo Available

162 ZCN1429505
Name : Nilesh Maroti Shambharkar
Father's Name: Maroti Shambharkar
House Number : 188
Age : 38 Gender : Male
Photo Available

163 ZCN6424352
Name : Asha Nilesh Shambharkar
Husband's Name: Nilesh Shambharkar
House Number : 188
Age : 31 Gender : Female
Photo Available

164 ZCN7290836
Name : Indu Siddharth Dange
Husband's Name: Siddharth Dange
House Number : 189
Age : 55 Gender : Female
Photo Available

165 KXF1622299
Name : Bajrang Parasram Koyare
Others: Parasram Koyare
House Number : 191
Age : 49 Gender : Male
Photo Available

166 KXF1621473
Name : Lata Bajrang Koyare
Husband's Name: Bajrang Koyare
House Number : 191
Age : 47 Gender : Female
Photo Available

167 ZCN6424162
Name : Anjana Satish Koyare
Husband's Name: Satish Koyare
House Number : 191
Age : 38 Gender : Female
Photo Available

168 ZCN6980460
Name : Bharti gajanan Mdavi
Husband's Name: gajanan mdavi
House Number : 191
Age : 31 Gender : Female
Photo Available

169 ZCN7290851
Name : Parvata Keshav Raut
Husband's Name: Keshav Raut
House Number : 191
Age : 80 Gender : Female
Photo Available

170 KXF1620996
Name : Ravindra Keshav Raut
Others: Keshav Raut
House Number : 191
Age : 43 Gender : Male
Photo Available

171 KXF2542942
Name : Pranali Ravindra Raut
Husband's Name: Ravindra Raut
House Number : 191
Age : 40 Gender : Female
Photo Available

172 ZCN6678320
Name : Savita Ravidra Raut
Husband's Name: Ravidra Raut
House Number : 191
Age : 40 Gender : Female
Photo Available

173 KXF1623883
Name : Savitri Dilip Madavi
Husband's Name: Dilip Madavi
House Number : 191a
Age : 58 Gender : Female
Photo Available

174 ZCN7290869
Name : Mohan Keshav Madavi
Father's Name: Keshav Madavi
House Number : 192
Age : 69 Gender : Male
Photo Available

175 KXF1621374
Name : Vimal Shankar Raddi
Husband's Name: Shankar Raddi
House Number : 193
Age : 59 Gender : Female
Photo Available

176 KXF1621358
Name : Maroti Shankar Raddi
Father's Name: Shankar Raddi
House Number : 193
Age : 59 Gender : Male
Photo Available

177 KXF1624873
Name : Meera Maroti Raddi
Husband's Name: Maroti Raddi
House Number : 193
Age : 54 Gender : Female
Photo Available

178 KXF1621242
Name : Seeta Ramesh Kavalakar
Others: Ramesh Kavalakar
House Number : 194
Age : 67 Gender : Female
Photo Available

179 KXF1622521
Name : Kalpana Sunil Kavalkar
Husband's Name: Sunil Kavalkar
House Number : 194
Age : 44 Gender : Female
Photo Available

180 KXF1624444
Name : Pushpa Sanjay Masram
Husband's Name: Sanjay Masram
House Number : 195
Age : 44 Gender : Female
Photo Available

181 ZCN7290893
Name : Sanjay Shankar Masram
Others: Shankar Masram
House Number : 195
Age : 44 Gender : Male
Photo Available

182 KXF1622679
Name : Pragati Gajanan Nehare
Husband's Name: Gajanan Nehare
House Number : 196
Age : 41 Gender : Female
Photo Available

183 ZCN7290919
Name : Shashikala Bhimarav Nevare
Husband's Name: Bhimarav Nevare
House Number : 196
Age : 71 Gender : Female
Photo Available

184 KXF1623503
Name : Santosh Bhimrao Nevare
Others: Bhimrao Nevare
House Number : 196
Age : 46 Gender : Male
Photo Available

185 ZCN7290935
Name : Sulochana Rambhau Amritkar
Husband's Name: Rambhau Amritkar
House Number : 197
Age : 59 Gender : Female
Photo Available

186 ZCN1429463
Name : Raju Rambhau Amrutkar
Father's Name: Rambhau Amrutkar
House Number : 197
Age : 39 Gender : Male
Photo Available

187 ZCN7120165
Name : Laxmi Amrutkar
Husband's Name: Vijay Amrutkar
House Number : 197
Age : 36 Gender : Female
Photo Available

188 KXF1623867
Name : Anusaya Arjun Uike
Husband's Name: Arjun Uike
House Number : 197
Age : 56 Gender : Female
Photo Available

189 ZCN7587488
Name : Yashwant Uike
Father's Name: Arjun Uike
House Number : 197
Age : 26 Gender : Male
Photo Available

190 ZCN7290950
Name : Gangaram Doma Pawar
Father's Name: Doma Pawar
House Number : 200
Age : 69 Gender : Male
Photo Available

191 ZCN7290968
Name : Yamuna Gangaram Pawar
Husband's Name: Gangaram Pawar
House Number : 200
Age : 63 Gender : Female
Photo Available

192 KXF1622232
Name : Vinod Gangaram Pawar
Others: Gangaram Pawar
House Number : 200
Age : 50 Gender : Male
Photo Available

193 KXF1622331
Name : Sunita Vinod Pawar
Husband's Name: Vinod Pawar
House Number : 200
Age : 46 Gender : Female
Photo Available

194 KXF1624550
Name : Prabhavati Mahadev Omkar
Husband's Name: Mahadev Omkar
House Number : 200a
Age : 68 Gender : Female
Photo Available

195 KXF1620749
Name : Chandrashekhar Ramajee Madavi
Father's Name: Ramajee Madavi
House Number : 201
Age : 41 Gender : Male
Photo Available

196 ZCN5064670
Name : Ujwala Chandrashekhar Madavi
Husband's Name: Chandrashekhar Madavi
House Number : 201
Age : 35 Gender : Female
Photo Available

197 ZCN2000073
Name : Santosh Ramji Madavi
Father's Name: Ramji Madavi
House Number : 201
Age : 35 Gender : Male
Photo Available

198 KXF1623859
Name : Kanta Ramji Madavi
Husband's Name: Ramji Madavi
House Number : 202
Age : 59 Gender : Female
Photo Available

199 ZCN7290976
Name : Prabhakar Ramji Lavhane
Father's Name: Ramji Lavhane
House Number : 203
Age : 65 Gender : Male
Photo Available

200 ZCN7290984
Name : Parvati Prabhakar Lavhane
Husband's Name: Prabhakar Lavhane
House Number : 203
Age : 61 Gender : Female
Photo Available

201 ZCN6424261
Name : Sanjay Prabhakar Lavhane
Father's Name: Prabhakar Lavhane
House Number : 203
Age : 35 Gender : Male
Photo Available

202 ZCN7597768
Name : Aniket Dange
Father's Name: Dhammanand Dange
House Number : 204
Age : 25 Gender : Male
Photo Available

203 KXF2546661
Name : Sunil Potu Amam
Others: Potu Amam
House Number : 205
Age : 42 Gender : Male
Photo Available

204 ZCN6395420
Name : Anil Potu Atram
Father's Name: Potu Atram
House Number : 205
Age : 49 Gender : Male
Photo Available

205 ZCN4005963
Name : Geeta Sunil Atram
Husband's Name: Sunil Atram
House Number : 205
Age : 34 Gender : Female
Photo Available

206 ZCN1443324
Name : Meena Babarao Masram
Husband's Name: Babarao Masram
House Number : 205
Age : 45 Gender : Female
Photo Available

207 ZCN6981518
Name : suraj babarao masram
Father's Name: babarao masram
House Number : 205
Age : 27 Gender : Male
Photo Available

208 ZCN3516440
Name : Chidhatai Sukhdev More
Husband's Name: Sukhdev More
House Number : 205
Age : 80 Gender : Female
Photo Available

209 ZCN3516457
Name : Sukhdev Satu More
Husband's Name: Satu More
House Number : 205a
Age : 89 Gender : Female
Photo Available

210 KXF2542611
Name : ATMARAM AJAB VIRUTKAR
Father's Name: Ajab Virutakar
House Number : 206
Age : 61 Gender : Male
Photo Available

211 ZCN7291016
Name : Shobha Atmaram Virutkar
Husband's Name: Atmaram Virutkar
House Number : 206
Age : 55 Gender : Female
Photo Available

212 ZCN6395438
Name : Ganesh Ajab Virutakar
Husband's Name: Ajab Virutakar
House Number : 206
Age : 48 Gender : Female
Photo Available

213 ZCN6868962
Name : Nikhil Atmaram Virutkar
Father's Name: Atmaram Virutkar
House Number : 206
Age : 27 Gender : Male
Photo Available

214 KXF1624733
Name : Ishwardas Bapurao Davare
Father's Name: Bapurao Davare
House Number : 207
Age : 75 Gender : Male
Photo Available

215 ZCN7291024
Name : Kaushalya Ishwardas Davare
Husband's Name: Ishwardas Davare
House Number : 207
Age : 67 Gender : Female
Photo Available

216 KXF1623032
Name : Vinod Ikharadas Davare
Others: Ikharadas Davare
House Number : 207
Age : 46 Gender : Male
Photo Available

217 ZCN1429422
Name : Purushottam Ishwardas Davare
Father's Name: Ishwardas Davare
House Number : 207
Age : 41 Gender : Male
Photo Available

218 ZCN1429430
Name : Pramod Ishwardas Davare
Father's Name: Ishwardas Davare
House Number : 207
Age : 38 Gender : Male
Photo Available

219 ZCN6716120
Name : Priya Pramod Daware
Husband's Name: Pramod Daware
House Number : 207
Age : 31 Gender : Female
Photo Available

220 ZCN7291032
Name : Nirmala Madhukar Shirabhate
Husband's Name: Madhukar Shirabhate
House Number : 210
Age : 68 Gender : Female
Photo Available

221 ZCN1429307
Name : Sunanda Mahadev Milamile
Husband's Name: Mahadev Milamile
House Number : 212
Age : 61 Gender : Female
Photo Available

222 ZCN7593932
Name : Vaishnavi Krushnake
Father's Name: Santosh Krushnake
House Number : 213
Age : 23 Gender : Female
Photo Available

223 KXF1622976
Name : Sulochana Santosh Kushnake
Husband's Name: Santosh Kushnake
House Number : 213
Age : 48 Gender : Female
Photo Available

224 KXF1624139
Name : Santosh Namdev Kushnake
Others: Namdev Kushnake
House Number : 213
Age : 45 Gender : Male
Photo Available

225 ZCN7291065
Name : Valmik Laxman Nanavatakar
Father's Name: Laxman Nanavatakar
House Number : 213
Age : 69 Gender : Male
Photo Available

226 ZCN7291073
Name : Shanta Valmik Nanavatakar
Husband's Name: Valmik Nanavatakar
House Number : 213
Age : 64 Gender : Female
Photo Available

227 KXF1621010
Name : Sunil Valmik Nanavatakar
Others: Valmik Nanavatakar
House Number : 213
Age : 42 Gender : Male
Photo Available

228 ZCN6926554
Name : Nitesh Valmik Nanvatkar
Father's Name: Valmik Nanvatkar
House Number : 213
Age : 36 Gender : Male
Photo Available

229 ZCN6868947
Name : Rukmini Devanand Nanvatkar
Husband's Name: Devanand Nanvatkar
House Number : 213
Age : 32 Gender : Female
Photo Available

230 KXF1623610
Name : Malamashaha Jahurashaha Shah
Father's Name: Jahurashaha Shah
House Number : 215
Age : 55 Gender : Male
Photo Available

231 KXF1625235
Name : Mairunisabi Malamashaha Shah
Husband's Name: Malamashaha Shah
House Number : 215
Age : 53 Gender : Female
Photo Available

232 KXF1621747
Name : Sunita Vijay Tekam
Husband's Name: Vijay Tekam
House Number : 219
Age : 49 Gender : Female
Photo Available

233 KXF1621044
Name : Vijay Manik Tekam
Father's Name: Manik Tekam
House Number : 219
Age : 43 Gender : Male
Photo Available

234 KXF1622786
Name : Vanita Devanand Labhane
Husband's Name: Devanand Labhane
House Number : 221
Age : 45 Gender : Female
Photo Available

235 ZCN7290992
Name : Prakash Sukhdev More
Father's Name: Sukhdev More
House Number : 221
Age : 59 Gender : Male
Photo Available

236 ZCN6868954
Name : Sagar Prakash More
Father's Name: Prakash More
House Number : 221
Age : 29 Gender : Male
Photo Available

237 KXF2542595
Name : Sunil Ranba Shide
Father's Name: Ranba More
House Number : 221
Age : 50 Gender : Male
Photo Available

238 KXF1622422
Name : Sarla Sunil Shide
Husband's Name: Sunil Shide
House Number : 221
Age : 43 Gender : Female
Photo Available

239 KXF1624394
Name : Laxmi Sudhakar Shide
Husband's Name: Sudhakar Shide
House Number : 223
Age : 49 Gender : Female
Photo Available

240 KXF2547156
Name : Subhadra Kisna Shinde
Husband's Name: Kisna Shinde
House Number : 223
Age : 77 Gender : Female
Photo Available

241 KXF2542967
Name : Hussain Sajan Shinde
Father's Name: Sajan Shinde
House Number : 223
Age : 66 Gender : Male
Photo Available

242 KXF1625060
Name : Gopal Kisna Shinde
Father's Name: Kisna Shinde
House Number : 223
Age : 61 Gender : Male
Photo Available

243 KXF2542934
Name : Gita Shinde
Husband's Name: Hussain Shinde
House Number : 223
Age : 60 Gender : Female
Photo Available

244 KXF1623677
Name : Laxman Kisna Shinde
Father's Name: Kisna Shinde
House Number : 223
Age : 55 Gender : Male
Photo Available

245 KXF2542033
Name : Vanita Laxman Shinde
Husband's Name: Laxman Shinde
House Number : 223
Age : 46 Gender : Female
Photo Available

246 ZCN1429356
Name : Sandeep Hussain Shinde
Father's Name: Hussain Shinde
House Number : 223
Age : 40 Gender : Male
Photo Available

247 ZCN1429471
Name : Ashish Hussain Shinde
Father's Name: Hussain Shinde
House Number : 223
Age : 38 Gender : Male
Photo Available

248 ZCN5064720
Name : Suraj Hussain Shinde
Father's Name: Hussain Shinde
House Number : 223
Age : 36 Gender : Male
Photo Available

249 ZCN6424287
Name : Vikey Husen Shinde
Father's Name: Husen Shinde
House Number : 223
Age : 34 Gender : Male
Photo Available

250 ZCN6650055
Name : Priya Ashish Shinde
Husband's Name: Ashish Shinde
House Number : 223
Age : 31 Gender : Female
Photo Available

251 ZCN6926539
Name : Payal Laxman Shinde
Father's Name: Laxman Shinde
House Number : 223
Age : 29 Gender : Female
Photo Available

252 ZCN6926547
Name : Pranali Laxman Shinde
Father's Name: Laxman Shinde
House Number : 223
Age : 27 Gender : Female
Photo Available

253 ZCN7587512
Name : Jotsna Shinde
Husband's Name: Suraj Shinde
House Number : 223
Age : 26 Gender : Female
Photo Available

254 ZCN7523228
Name : Dip Shinde
Father's Name: Laxman Shinde
House Number : 223
Age : 24 Gender : Male
Photo Available

255 KXF1624386
Name : Shobha Gopal Sinde
Husband's Name: Gopal Sinde
House Number : 223
Age : 55 Gender : Female
Photo Available

256 KXF1621127
Name : Devidas Panu Surasakar
Father's Name: Panu Surasakar
House Number : 224
Age : 58 Gender : Male
Photo Available

257 KXF1621564
Name : Janabai Devidas Surasakar
Husband's Name: Devidas Surasakar
House Number : 224
Age : 54 Gender : Female
Photo Available

258 ZCN4005955
Name : Priyanka Devidas Surasakar
Father's Name: Devidas Surasakar
House Number : 224
Age : 34 Gender : Female
Photo Available

259 ZCN5135967
Name : Yashwant Namdev Rane
Father's Name: Namdev Rane
House Number : 224 A
Age : 42 Gender : Male
Photo Available

260 ZCN5135975
Name : Sanjay Namdev Rane
Father's Name: Namdev Rane
House Number : 224 A
Age : 35 Gender : Male
Photo Available

261 KXF1624238
Name : Tai Namdev Rane
Husband's Name: Namdev Rane
House Number : 224a
Age : 65 Gender : Female
Photo Available

262 ZCN6424154
Name : Rupali Yashwant Rane
Husband's Name: Yashwant Rane
House Number : 224-A
Age : 34 Gender : Female
Photo Available

263 ZCN5064654
Name : Prerna Ashok tekam
Father's Name: Anil Tekam
House Number : 226 I
Age : 34 Gender : Female
Photo Available

264 KXF1623073
Name : Niranjan Mahadev Labhane
Father's Name: Mahadev Labhane
House Number : 227
Age : 55 Gender : Male
Photo Available

265 KXF1622703
Name : Nilavanti Niranjan Labhane
Husband's Name: Niranjan Labhane
House Number : 227
Age : 51 Gender : Female
Photo Available

266 KXF1622265
Name : Anand Mahadev Labhane
Father's Name: Mahadev Labhane
House Number : 227
Age : 49 Gender : Male
Photo Available

267 KXF1622695
Name : Roopali Anand Labhane
Husband's Name: Anand Labhane
House Number : 227
Age : 39 Gender : Female
Photo Available

268 ZCN7291107
Name : Ganpat Tulshiram Dhote
Father's Name: Tulshiram Dhote
House Number : 230
Age : 56 Gender : Male
Photo Available

269 ZCN7291115
Name : Kaushalya Ganpat Dhote
Husband's Name: Ganpat Dhote
House Number : 230
Age : 53 Gender : Female
Photo Available

270 ZCN6370084
Name : Champat Tulshiram Dhote
Father's Name: Tulshiram Dhote
House Number : 230
Age : 49 Gender : Male
Photo Available

271 ZCN7058324
Name : Prashant Ganpat Dhote
Father's Name: Ganpat Dhote
House Number : 230
Age : 28 Gender : Male
Photo Available

272 KXF1623156
Name : Shravan Bhatuji Bodekar
Father's Name: Bhatuji Bodekar
House Number : 231
Age : 56 Gender : Male
Photo Available

273 ZCN6279723
Name : Panchafula Shravan Bodekar
Father's Name: Shravan Bodekar
House Number : 231
Age : 52 Gender : Male
Photo Available

274 ZCN5064704
Name : Dhanraj Shravan Bodekar
Father's Name: Shravan Bodekar
House Number : 231
Age : 36 Gender : Male
Photo Available

275 ZCN7055726
Name : Ganesh Shravan Bodekar
Father's Name: Shravan Bodekar
House Number : 231
Age : 35 Gender : Male
Photo Available

276 ZCN7055379
Name : Anita Dharmraj Bodekar Bodekar
Husband's Name: Dharmraj Bodekar
House Number : 231
Age : 30 Gender : Female
Photo Available

277 ZCN7597636
Name : Nisha Bodekar
Husband's Name: Ganesh Bodekar
House Number : 231
Age : 24 Gender : Female
Photo Available

278 ZCN7291123
Name : Nana Tulshiram Pimpare
Father's Name: Tulshiram Pimpare
House Number : 231
Age : 69 Gender : Male
Photo Available

279 ZCN7291131
Name : Leela Nana Pimpare
Husband's Name: Nana Pimpare
House Number : 231
Age : 61 Gender : Female
Photo Available

280 ZCN7055742
Name : Ranjana Amol Pimpare
Husband's Name: Amol Pimpare
House Number : 231
Age : 36 Gender : Female
Photo Available

281 ZCN7055254
Name : Amol Nanaji Pimpare
Father's Name: Nanaji Pimpare
House Number : 231
Age : 34 Gender : Male
Photo Available

282 KXF1621549
Name : Pandurang Nana Pipare
Others: Nana Pipare
House Number : 231
Age : 46 Gender : Male
Photo Available

283 ZCN6395453
Name : Shobha Ganapatarav Batakar
Husband's Name: Ganapatarav Batakar
House Number : 232
Age : 59 Gender : Female
Photo Available

284 KXF1624527
Name : Sunil Kirunaji Jambhulkar
Father's Name: Kirunaji Jambhulkar
House Number : 232
Age : 51 Gender : Male
Photo Available

285 ZCN6980346
Name : Babita Sunil jambhulkar
Husband's Name: Sunil jambhulka
House Number : 232
Age : 34 Gender : Female
Photo Available

286 ZCN6980676
Name : Swopnil Ganpat Watkar
Father's Name: Ganpat Watkar
House Number : 232
Age : 31 Gender : Male
Photo Available

287 ZCN7291164
Name : Suresh Maroti Madavi
Father's Name: Maroti Madavi
House Number : 233
Age : 63 Gender : Male
Photo Available

288 KXF1624782
Name : Lalita Suresh Madavi
Husband's Name: Suresh Madavi
House Number : 233
Age : 57 Gender : Female
Photo Available

289 ZCN1429349
Name : Mona Suresh Madavi
Husband's Name: Suresh Madavi
House Number : 233
Age : 37 Gender : Female
Photo Available

290 ZCN1429364
Name : Sharad Chintamani Madavi
Father's Name: Chintamani Madavi
House Number : 233
Age : 36 Gender : Male
Photo Available

291 ZCN5064753
Name : Shailesh Chintaman Madavi
Father's Name: Chintaman Madavi
House Number : 233
Age : 34 Gender : Male
Photo Available

292 ZCN5135983
Name : Adesh Suresh Madavi
Father's Name: Suresh Madavi
House Number : 233
Age : 36 Gender : Male
Photo Available

293 ZCN7120702
Name : Kanchan Madavi
Husband's Name: Sharad Madavi
House Number : 233
Age : 34 Gender : Female
Photo Available

294 ZCN7120710
Name : Mayuri Madavi
Husband's Name: Shaileshrao Madavi
House Number : 233
Age : 32 Gender : Female
Photo Available

295 KXF1624485
Name : Vahchhala Chintaman Madavi
Husband's Name: Chintaman Madavi
House Number : 233a
Age : 59 Gender : Female
Photo Available

296 KXF1624287
Name : Suryabhan Divanya Raut
Father's Name: Divanya Raut
House Number : 234
Age : 67 Gender : Male
Photo Available

297 ZCN5136049
Name : Rajaendr Suryabhan Raut
Father's Name: Suryabhan Raut
House Number : 234
Age : 35 Gender : Male
Photo Available

298 ZCN6424246
Name : Rupendra Suryabhan Raut
Father's Name: Suryabhan Raut
House Number : 234
Age : 33 Gender : Male
Photo Available

299 ZCN6424345
Name : Ravindra Suryabhan Raut
Father's Name: Suryabhan Raut
House Number : 234
Age : 31 Gender : Male
Photo Available

300 ZCN7587447
Name : Dhrupada Raut
Husband's Name: Rupendra Raut
House Number : 234
Age : 26 Gender : Female
Photo Available

301 KXF1624113
Name : Rajendra Namdev Madavi
Father's Name: Namdev Madavi
House Number : 236
Age : 49 Gender : Male
Photo Available

302 KXF1624493
Name : Ranjana Rajendra Madavi
Father's Name: Rajendra Madavi
House Number : 236
Age : 45 Gender : Female
Photo Available

303 KXF1623792
Name : Asha Vitthal Mahukar
Husband's Name: Vitthal Mahukar
House Number : 238
Age : 51 Gender : Female
Photo Available

304 KXF1623776
Name : Sheela Gajanan Mahurkar
Husband's Name: Gajanan Mahurkar
House Number : 238
Age : 46 Gender : Female
Photo Available

305 ZCN5253950
Name : Kisana Vitthal Mahurkar
Father's Name: Vitthal Mahurkar
House Number : 238
Age : 33 Gender : Male
Photo Available

306 ZCN7587504
Name : Rani Mahurkar
Father's Name: Gajanan Mahurkar
House Number : 238
Age : 29 Gender : Female
Photo Available

307 KXF2543023
Name : Gajanan Namdev Mahukar
Father's Name: Namdev Mahukar
House Number : 238a
Age : 51 Gender : Male
Photo Available

308 KXF1623552
Name : Gulab Seetaram Madavi
Father's Name: Seetaram Madavi
House Number : 239
Age : 67 Gender : Male
Photo Available

309 ZCN7291180
Name : Venu Gulab Madavi
Husband's Name: Gulab Madavi
House Number : 239
Age : 61 Gender : Female
Photo Available

310 ZCN5253935
Name : Gopal Vitthalrao Mahurkar
Father's Name: Vitthalrao Mahurkar
House Number : 239
Age : 34 Gender : Male
Photo Available

311 ZCN7587579
Name : Sunita Mahurkar
Husband's Name: Gopalrao Mahurkar
House Number : 239
Age : 27 Gender : Female
Photo Available

312 ZCN1429281
Name : Bindu Pandurang Pimpare
Husband's Name: Pandurang Pimpare
House Number : 239
Age : 38 Gender : Female
Photo Available

313 ZCN1429448
Name : Madhuri Devidas Paedam
Husband's Name: Devidas Paedam
House Number : 240
Age : 40 Gender : Female
Photo Available

314 ZCN1429380
Name : Kailash Parasharam Pendam
Father's Name: Parasharam Pendam
House Number : 240
Age : 57 Gender : Male
Photo Available

315 KXF1625094
Name : Devidas Parasharam Pendam
Father's Name: Parasharam Pendam
House Number : 240
Age : 53 Gender : Male
Photo Available

316 ZCN1429398
Name : Jyoti Kailash Pendam
Husband's Name: Kailash Pendam
House Number : 240
Age : 52 Gender : Female
Photo Available

317 ZCN6981427
Name : Chaitali Kaailas Pendam
Father's Name: Kaailas Pendam
House Number : 240
Age : 28 Gender : Female
Photo Available

318 ZCN7291198
Name : Nani Shravan Tekam
Husband's Name: Shravan Tekam
House Number : 240
Age : 66 Gender : Female
Photo Available

319 ZCN6279772
Name : Vaishali Shravan Tekam
Husband's Name: Shravan Tekam
House Number : 240
Age : 42 Gender : Female
Photo Available

320 ZCN6753982
Name : Vishal Shravan Tekam
Father's Name: Shravan Tekam
House Number : 240
Age : 35 Gender : Male
Photo Available

321 ZCN7587595
Name : Priyanka Tekam
Husband's Name: Vishal Tekam
House Number : 240
Age : 30 Gender : Female
Photo Available

322 KXF1621721
Name : Kaushalya Ramdas Uike
Husband's Name: Ramdas Uike
House Number : 240
Age : 67 Gender : Female
Photo Available

323 ZCN5135991
Name : Maroti Ramdas Uike
Father's Name: Ramdas Uike
House Number : 240
Age : 40 Gender : Male
Photo Available

324 ZCN7593924
Name : Rudrani Chaudhari
Father's Name: Ram Chaudhari
House Number : 247
Age : 23 Gender : Female
Photo Available

325 ZCN1443282
Name : Ram Laxman Chaudhary
Father's Name: Laxman Chaudhary
House Number : 247
Age : 51 Gender : Male
Photo Available

326 KXF2547024
Name : Meena Sham Chaudhary
Husband's Name: Sham Chaudhary
House Number : 247
Age : 45 Gender : Female
Photo Available

327 ZCN6981492
Name : yesh Ram chudhari
Father's Name: Ram chudhari
House Number : 247
Age : 25 Gender : Male
Photo Available

328 KXF1621655
Name : Ganpat Shankar Masram
Others: Shankar Masram
House Number : 247
Age : 42 Gender : Male
Photo Available

329 ZCN5136023
Name : Ranjana Ganpat Masram
Husband's Name: Ganpat Masram
House Number : 247
Age : 36 Gender : Female
Photo Available

330 ZCN1429224
Name : Maroti Tukaram Tarale
Father's Name: Tukaram Tarale
House Number : 250
Age : 64 Gender : Male
Photo Available

331 ZCN7291206
Name : Shobha Maroti Tarale
Husband's Name: Maroti Tarale
House Number : 250
Age : 60 Gender : Female
Photo Available

332 ZCN6279764
Name : Ranjeet Maroti Tarale
Father's Name: Maroti Tarale
House Number : 250
Age : 37 Gender : Male
Photo Available

333 ZCN6424139
Name : Kiran Ranjit Tarale
Husband's Name: Ranjit Tarale
House Number : 250
Age : 31 Gender : Female
Photo Available

334 KXF1620822
Name : Ganesh Shriram Padhare
Others: Shriram Padhare
House Number : 251
Age : 42 Gender : Male
Photo Available

335 ZCN7291214
Name : Shriram Barkaji Pandhare
Father's Name: Barkaji Pandhare
House Number : 251
Age : 73 Gender : Male
Photo Available

336 ZCN7291222
Name : Sindhu Shriram Pandhare
Husband's Name: Shriram Pandhare
House Number : 251
Age : 71 Gender : Female
Photo Available

337 ZCN6424147
Name : Alaka Ganesh Pandhare
Husband's Name: Ganesh Pandhare
House Number : 251
Age : 33 Gender : Female
Photo Available

338 KXF1625177
Name : Shanta Namdev Krushnake
Husband's Name: Namdev Krushnake
House Number : 253
Age : 73 Gender : Female
Photo Available

339 ZCN7291230
Name : Raju Namdev Krushnake
Father's Name: Namdev Krushnake
House Number : 253
Age : 67 Gender : Male
Photo Available

340 KXF1624790
Name : Chandrakala Raju Krushnake
Husband's Name: Raju Krushnake
House Number : 253
Age : 55 Gender : Female
Photo Available

341 ZCN7593940
Name : Durga Krushnake
Father's Name: Rajeshwar Krushnake
House Number : 253
Age : 27 Gender : Female
Photo Available

342 KXF1624246
Name : Kaushalya Shankar Irapal
Husband's Name: Shankar Irapal
House Number : 254
Age : 59 Gender : Female
Photo Available

343 ZCN6424295
Name : Gajanan Shankarrao Irpate
Father's Name: Shankarrao Irpate
House Number : 254
Age : 29 Gender : Male
Photo Available

344 ZCN5253943
Name : Sandip Devidas Parakhi
Father's Name: Devidas Parakhi
House Number : 254
Age : 35 Gender : Male
Photo Available

345 ZCN1429257
Name : Devidas Kisna Parkhi
Father's Name: Kisna Parkhi
House Number : 254
Age : 65 Gender : Male
Photo Available

346 KXF1623784
Name : Mala Devidas Parkhi
Husband's Name: Devidas Parkhi
House Number : 254
Age : 59 Gender : Female
Photo Available

347 KXF2541399
Name : Santosh Devidas Parkhi
Father's Name: Devidas Parkhi
House Number : 254
Age : 40 Gender : Male
Photo Available

348 ZCN6613905
Name : Bhagyashri Santosh Parkhi
Husband's Name: Santosh Parkhi
House Number : 254
Age : 33 Gender : Female
Photo Available

349 KXF1622216
Name : Ramdas Dharma Sonvane
Father's Name: Dharma Sonvane
House Number : 255
Age : 69 Gender : Male
Photo Available

350 KXF1621887
Name : Shakuntala Ramdas Sonvane
Husband's Name: Ramdas Sonvane
House Number : 255
Age : 63 Gender : Female
Photo Available

351 KXF1621291
Name : Kavdu Ram Krishna Sonvane
Father's Name: Ram Krishna Sonvane
House Number : 255
Age : 57 Gender : Male
Photo Available

352 KXF1622349
Name : Pushpa Kavdu Sonvane
Husband's Name: Kavdu Sonvane
House Number : 255
Age : 53 Gender : Female
Photo Available

353 KXF1621218
Name : Suresh Ramdas Sonvane
Others: Ramdas Sonvane
House Number : 255
Age : 44 Gender : Male
Photo Available

354 ZCN5064696
Name : Baby Suresh Sonvane
Husband's Name: Suresh Sonvane
House Number : 255
Age : 43 Gender : Female
Photo Available

355 ZCN7524085
Name : Pravin Sonvane
Father's Name: Kavadu Sonvane
House Number : 255
Age : 27 Gender : Male
Photo Available

356 ZCN7587462
Name : Gajanan Sureshrao Sonwane
Father's Name: Sureshrao Sonwane
House Number : 255
Age : 24 Gender : Male
Photo Available

357 ZCN7291248
Name : Shanta Champat Masram
Husband's Name: Champat Masram
House Number : 258
Age : 78 Gender : Female
Photo Available

358 ZCN5136015
Name : Sunita Ashok Masram
Husband's Name: Ashok Masram
House Number : 258
Age : 51 Gender : Female
Photo Available

359 ZCN5136007
Name : Laxman Champat Masram
Father's Name: Champat Masram
House Number : 258
Age : 46 Gender : Male
Photo Available

360 ZCN6279632
Name : Ranjana Laxman Masram
Husband's Name: Laxman Masram
House Number : 258
Age : 40 Gender : Female
Photo Available

361 KXF2543106
Name : Yamuna Shankar Masram
Husband's Name: Shankar Masram
House Number : 259
Age : 69 Gender : Female
Photo Available

362 KXF1620897
Name : Laxman Namdev Masaral
Father's Name: Namdev Masram
House Number : 260
Age : 44 Gender : Male
Photo Available

363 ZCN6678288
Name : Sima Laxman Masaram
Husband's Name: Laxman Masaram
House Number : 260
Age : 33 Gender : Female
Photo Available

364 KXF1621176
Name : Gajanan Namdev Masram
Others: Namdev Masram
House Number : 260
Age : 44 Gender : Male
Photo Available

365 ZCN6926521
Name : Ragini Vishnu Nehare
Husband's Name: Vishnu Nehare
House Number : 261
Age : 29 Gender : Female
Photo Available

366 KXF1624097
Name : Udebhan Jotirao Nevare
Father's Name: Jotirao Nevare
House Number : 261
Age : 69 Gender : Male
Photo Available

367 KXF2543130
Name : Kanta Udebhan Nevare
Husband's Name: Udebhan Nevare
House Number : 261
Age : 61 Gender : Female
Photo Available

368 ZCN1429315
Name : Vishnu Udebhan Nevare
Father's Name: Udebhan Nevare
House Number : 261
Age : 39 Gender : Male
Photo Available

369 ZCN7291255
Name : Nagshen Haribhau Varghat
Father's Name: Haribhau Varghat
House Number : 262
Age : 49 Gender : Male
Photo Available

370 ZCN4005856
Name : Sarika Nagsen Varghat
Husband's Name: Nagsen Varghat
House Number : 262
Age : 39 Gender : Female
Photo Available

371 ZCN7609753
Name : Samyek Varghat
Father's Name: Nagsen Varghat
House Number : 262
Age : 23 Gender : Male
Photo Available

372 KXF1621911
Name : Nani Shankar Sonvane
Husband's Name: Shankar Sonvane
House Number : 263
Age : 46 Gender : Female
Photo Available

373 KXF1624576
Name : Sanjay Marot Rao Dange
Father's Name: Marot Rao Dange
House Number : 264
Age : 65 Gender : Male
Photo Available

374 KXF2542637
Name : Vijay Marot Rao Dange
Father's Name: Marot Rao Dange
House Number : 264
Age : 59 Gender : Male
Photo Available

375 KXF1625185
Name : Rekha Sanjay Dange
Husband's Name: Sanjay Dange
House Number : 264
Age : 53 Gender : Female
Photo Available

376 ZCN4005914
Name : Shashank Sanjay Dange
Father's Name: Sanjay Dange
House Number : 264
Age : 34 Gender : Male
Photo Available

377 ZCN7115975
Name : Kiran Dange
Husband's Name: Shashank Dange
House Number : 264
Age : 29 Gender : Female
Photo Available

378 ZCN7291263
Name : Sunanda Narayan Patil
Husband's Name: Narayan Patil
House Number : 264
Age : 71 Gender : Female
Photo Available

379 ZCN7291271
Name : Praveen Narayan Patil
Father's Name: Narayan Patil
House Number : 264
Age : 47 Gender : Male
Photo Available

380 KXF1622687
Name : Mahendra Narayan Patil
Others: Narayan Patil
House Number : 264
Age : 45 Gender : Male
Photo Available

381 KXF1622950
Name : Archana Praveen Patil
Husband's Name: Praveen Patil
House Number : 264
Age : 45 Gender : Female
Photo Available

382 ZCN6424188
Name : Sarika Mahendra Patil
Husband's Name: Mahendra Patil
House Number : 264
Age : 40 Gender : Female
Photo Available

383 KXF1621648
Name : Kanishk Dange
Others: Sanjay Dange
House Number : 264a
Age : 42 Gender : Male
Photo Available

384 ZCN7291289
Name : Godavari Bhimrao Kavalkar
Husband's Name: Bhimrao Kavalkar
House Number : 267
Age : 71 Gender : Female
Photo Available

385 KXF1621820
Name : Ganesh Bhimrao Kavalkar
Others: Bhimrao Kavalkar
House Number : 267
Age : 51 Gender : Male
Photo Available

386 KXF2542645
Name : Vilas Bhimrao Kavalkar
Others: Bhimrao Kavalkar
House Number : 267
Age : 48 Gender : Male
Photo Available

387 ZCN1429489
Name : Reshma Vilas Kavalkar
Husband's Name: Vilas Kavalkar
House Number : 267
Age : 40 Gender : Female
Photo Available

388 ZCN1429497
Name : Rupali Ganeshrao Kavalkar
Husband's Name: Ganeshrao Kavalkar
House Number : 267
Age : 38 Gender : Female
Photo Available

389 KXF1624311
Name : Bulubai Bhaurao Mankar
Husband's Name: Bhaurao Mankar
House Number : 268
Age : 66 Gender : Female
Photo Available

390 KXF1624428
Name : Pramod Bhaurao Mankar
Father's Name: Bhaurao Mankar
House Number : 268
Age : 53 Gender : Male
Photo Available

391 ZCN6279699
Name : Vidhya Pramod Mankar
Husband's Name: Pramod Mankar
House Number : 268
Age : 44 Gender : Female
Photo Available

392 ZCN7055700
Name : Tejas Pramod Mankar
Father's Name: Pramod Mankar
House Number : 268
Age : 27 Gender : Male
Photo Available

393 KXF1624857
Name : Subhash Chintaman Dhabarde
Father's Name: Chintaman Dhabarde
House Number : 269
Age : 50 Gender : Male
Photo Available

394 ZCN5136031
Name : Malvika Subhash Dhabarde
Husband's Name: Subhash Dhabarde
House Number : 269
Age : 39 Gender : Female
Photo Available

395 ZCN4005849
Name : Pankaj Khushal Dhabarde
Father's Name: Khushal Dhabarde
House Number : 269
Age : 37 Gender : Male
Photo Available

396 ZCN6980742
Name : Archana Pankaj Dhabarde
Husband's Name: Pankaj Dhabarde
House Number : 269
Age : 32 Gender : Female
Photo Available

397 ZCN6279608
Name : Kishor Hanuman Thul
Father's Name: Hanuman Thul
House Number : 269
Age : 47 Gender : Male
Photo Available

398 ZCN7597693
Name : Kajal Thul
Father's Name: Kishor Thul
House Number : 269
Age : 26 Gender : Female
Photo Available

399 ZCN7597727
Name : Jocksan Thul
Father's Name: Kishor Thul
House Number : 269
Age : 25 Gender : Male
Photo Available

400 KXF1622059
Name : Jyoti Kishor Dhul
Husband's Name: Kishor Dhul
House Number : 269b
Age : 46 Gender : Female
Photo Available

401 KXF1623180
Name : Nirmala Shravan Kumbhare
Husband's Name: Shravan Kumbhare
House Number : 271
Age : 63 Gender : Female
Photo Available

402 KXF2541282
Name : Amrapal Shravan Kumbhare
Others: Shravan Kumbhare
House Number : 271
Age : 43 Gender : Male
Photo Available

403 KXF1625284
Name : Amol Shravan Kumbhare
Others: Shravan Kumbhare
House Number : 271
Age : 42 Gender : Male
Photo Available

404 KXF1623263
Name : Madhav Natthuji Banasod
Father's Name: Natthuji Banasod
House Number : 272
Age : 59 Gender : Male
Photo Available

405 KXF1623289
Name : Sangeeta Madhav Banasod
Husband's Name: Madhav Banasod
House Number : 272
Age : 55 Gender : Female
Photo Available

406 ZCN5064712
Name : Vishal Madhav Bansod
Father's Name: Madhav Bansod
House Number : 272
Age : 35 Gender : Male
Photo Available

407 ZCN6678296
Name : Nikita Madhav Bansod
Father's Name: Madhav Bansod
House Number : 272
Age : 30 Gender : Female
Photo Available

408 ZCN7291297
Name : Ashok Haribhau Varghat
Father's Name: Haribhau Varghat
House Number : 274
Age : 65 Gender : Male
Photo Available

409 KXF1624469
Name : Meera Ashok Varghat
Husband's Name: Ashok Varghat
House Number : 274
Age : 53 Gender : Female
Photo Available

410 ZCN6678312
Name : Nitin Ashok Warghat
Father's Name: Ashok Warghat
House Number : 274
Age : 34 Gender : Male
Photo Available

411 ZCN6279749
Name : Shivram Udebhan Chabade
Father's Name: Udebhan Chabade
House Number : 275
Age : 62 Gender : Male
Photo Available

412 ZCN6279756
Name : Chandrakala Shivram Chabade
Husband's Name: Shivram Chabade
House Number : 275
Age : 55 Gender : Female
Photo Available

413 KXF1622042
Name : Panchashila Naresh Mhaiskar
Husband's Name: Naresh Mhaiskar
House Number : 276
Age : 58 Gender : Female
Photo Available

414 ZCN6370092
Name : Naresh Sambha Mhaiskar
Father's Name: Sambha Mhaiskar
House Number : 276
Age : 54 Gender : Male
Photo Available

415 ZCN7291305
Name : Baby Keshav Naitam
Husband's Name: Keshav Naitam
House Number : 278
Age : 66 Gender : Female
Photo Available

416 KXF1621093
Name : Ranjeet Keshav Naitam
Others: Keshav Naitam
House Number : 278
Age : 44 Gender : Male
Photo Available

417 ZCN1429323
Name : Ajeet Keshav Rao Naitam
Father's Name: Keshav Rao Naitam
House Number : 278
Age : 38 Gender : Male
Photo Available

418 ZCN1429331
Name : Aashish Keshav Rao Naitam
Father's Name: Keshav Rao Naitam
House Number : 278
Age : 37 Gender : Male
Photo Available

419 ZCN6424279
Name : Aruna Ranjit Naitam
Husband's Name: Ranjit Naitam
House Number : 278
Age : 32 Gender : Female
Photo Available

420 ZCN7133465
Name : Jyoti Naitam
Husband's Name: Ajit Naitam
House Number : 278
Age : 28 Gender : Female
Photo Available

421 ZCN7291313
Name : Udebhan Bhimrao Chabade
Father's Name: Bhimrao Chabade
House Number : 279
Age : 95 Gender : Male
Photo Available

422 ZCN6279640
Name : Jairam Udebhan Chabade
Father's Name: Udebhan Chabade
House Number : 279
Age : 43 Gender : Male
Photo Available

423 ZCN6980452
Name : Vrasha Jyaram Chbade
Husband's Name: Jyaram Chbade
House Number : 279
Age : 35 Gender : Female
Photo Available

424 ZCN1429190
Name : Ramu Rambhau Nevare
Father's Name: Rambhau Nevare
House Number : 280
Age : 63 Gender : Male
Photo Available

425 ZCN1429182
Name : Vanita Ramabhahu Nevare
Husband's Name: Ramabhahu Nevare
House Number : 280
Age : 57 Gender : Female
Photo Available

426 KXF1621754
Name : Janabai Jago Tekam
Husband's Name: Jago Tekam
House Number : 280
Age : 69 Gender : Female
Photo Available

427 ZCN4005971
Name : Neeta Gajanan Tekam
Husband's Name: Gajanan Tekam
House Number : 280
Age : 40 Gender : Female
Photo Available

428 KXF1623750
Name : Sunil Jago Tekam
Others: Jago Tekam
House Number : 280 A
Age : 53 Gender : Male
Photo Available

429 ZCN6424121
Name : Sonu Sunil Tekam
Husband's Name: Sunil Tekam
House Number : 280-A
Age : 36 Gender : Female
Photo Available

430 ZCN6980635
Name : pankaj Gjananrao mahurkar
Father's Name: Gjananrao mahurkar
House Number : 283
Age : 26 Gender : Male
Photo Available

431 KXF1624675
Name : Shakuntala Dada Rao Raut
Husband's Name: Dada Rao Raut
House Number : 283
Age : 67 Gender : Female
Photo Available

432 KXF1621622
Name : Gunvant Vishwanath Raut
Father's Name: Vishwanath Raut
House Number : 283
Age : 55 Gender : Male
Photo Available

433 KXF1622323
Name : Vimal Gunvant Raut
Husband's Name: Gunvant Raut
House Number : 283
Age : 51 Gender : Female
Photo Available

434 KXF2546489
Name : Laxman Shalik Raut
Others: Shalik Raut
House Number : 284
Age : 44 Gender : Male
Photo Available

435 ZCN7291339
Name : Pramila Devidas Tekam
Father's Name: Devidas Tekam
House Number : 286
Age : 53 Gender : Female
Photo Available

436 ZCN6370100
Name : Nitesh Devidas Tekam
Father's Name: Devidas Tekam
House Number : 286
Age : 34 Gender : Male
Photo Available

437 ZCN7597743
Name : Sonal Tekam
Husband's Name: Ashik Tekam
House Number : 286
Age : 33 Gender : Female
Photo Available

438 ZCN7597750
Name : Ashik Tekam
Father's Name: Devidas Tekam
House Number : 286
Age : 31 Gender : Male
Photo Available

439 ZCN7597719
Name : Sharada Tekam
Husband's Name: Nitesh Tekam
House Number : 286
Age : 27 Gender : Female
Photo Available

440 ZCN7291362
Name : Sunita Devidas Kursange
Husband's Name: Devidas Kursange
House Number : 289
Age : 55 Gender : Female
Photo Available

441 ZCN1429208
Name : Surekha Vikas Kursange
Husband's Name: Vikas Kursange
House Number : 289
Age : 51 Gender : Female
Photo Available

442 ZCN6424212
Name : Akash Devidas Kursange
Father's Name: Devidas Kursange
House Number : 289
Age : 31 Gender : Male
Photo Available

443 ZCN6926752
Name : Gita Akash Kursange
Husband's Name: Akash Kursange
House Number : 289
Age : 32 Gender : Female
Photo Available

444 ZCN6424238
Name : Pravin Vikas Kursange
Father's Name: Vikas Kursange
House Number : 289
Age : 30 Gender : Male
Photo Available

445 ZCN7524424
Name : Nilima Kursange
Husband's Name: Pravin Kursange
House Number : 289
Age : 30 Gender : Female
Photo Available

446 ZCN7524416
Name : Prashant Kursange
Father's Name: Vikas Kursange
House Number : 289
Age : 28 Gender : Male
Photo Available

447 ZCN1429216
Name : Suresh Ganpat Adasakar
Others: Ganpat Adasakar
House Number : 290
Age : 54 Gender : Female
Photo Available

448 ZCN7291388
Name : Shevanti Maroti Raut
Husband's Name: Maroti Raut
House Number : 290
Age : 71 Gender : Female
Photo Available

449 ZCN7056534
Name : Madhuri Shrikrushna Raut
Husband's Name: Shrikrushna Raut
House Number : 290
Age : 31 Gender : Female
Photo Available

450 ZCN7292683
Name : Parasharam Sakharam Koyare
Father's Name: Sakharam Koyare
House Number : 291
Age : 85 Gender : Male
Photo Available

451 ZCN7292691
Name : Kanta Parasharam Koyare
Husband's Name: Parasharam Koyare
House Number : 291
Age : 71 Gender : Female
Photo Available

452 ZCN7292709
Name : Namdev Istari Sidam
Father's Name: Istari Sidam
House Number : 293
Age : 67 Gender : Male
Photo Available

453 ZCN7292717
Name : Lanka Namdev Sidam
Husband's Name: Namdev Sidam
House Number : 293
Age : 61 Gender : Female
Photo Available

454 ZCN6424196
Name : Gajanan Namdeo Sidam
Father's Name: Namdeo Sidam
House Number : 293
Age : 34 Gender : Male
Photo Available

455 ZCN6753990
Name : Vijay Namdev Sidam
Father's Name: Namdev Sidam
House Number : 293
Age : 31 Gender : Male
Photo Available

456 KXF1624261
Name : Baban Natthu Madve
Father's Name: Natthu Madve
House Number : 294
Age : 55 Gender : Male
Photo Available

457 KXF1622513
Name : Kalpana Baban Madve
Husband's Name: Baban Madve
House Number : 294
Age : 51 Gender : Female
Photo Available

458 ZCN6279715
Name : Savita Kisna Madave
Husband's Name: Kisna Madave
House Number : 295
Age : 48 Gender : Female
Photo Available

459 ZCN7587546
Name : Nisha Madave
Father's Name: Kisan Madave
House Number : 295
Age : 26 Gender : Female
Photo Available

460 ZCN7593916
Name : Pranay Madave
Father's Name: Kisan Madave
House Number : 295
Age : 24 Gender : Male
Photo Available

461 ZCN7290802
Name : Kisan Natthu Madve
Father's Name: Natthu Madve
House Number : 295
Age : 51 Gender : Male
Photo Available

462 ZCN7524101
Name : Reshma Varathi
Husband's Name: Sandesh Varathi
House Number : 307
Age : 25 Gender : Female
Photo Available

463 KXF1622745
Name : Pandurang Baburao Varati
Father's Name: Baburao Varati
House Number : 307
Age : 58 Gender : Male
Photo Available

464 KXF1621234
Name : Meera Pandurang Varati
Husband's Name: Pandurang Varati
House Number : 307
Age : 53 Gender : Female
Photo Available

465 ZCN6424220
Name : Sandesh Pandurang Warthi
Father's Name: Pandurang Warthi
House Number : 307
Age : 31 Gender : Male
Photo Available

466 KXF1623982
Name : Baby Suryabhan Raut
Father's Name: Suryabhan Raut
House Number : 539
Age : 59 Gender : Female
Photo Available

467 KXF1623149
Name : Dhammanand Seetaram Dange
Father's Name: Seetaram Dange
House Number : 204 1
Age : 55 Gender : Male
Photo Available

468 KXF1622729
Name : Sheela Dhammanand Dange
Husband's Name: Dhammanand Dange
House Number : 204 1
Age : 49 Gender : Female
Photo Available

469 KXF1625268
Name : Ashok Kashinath Chimurakar
Father's Name: Kashinath Chimurakar
House Number : 226 1
Age : 67 Gender : Male
Photo Available

470 KXF2541712
Name : Chandrakala Ashok Chimurakar
Husband's Name: Ashok Chimurakar
House Number : 226 1
Age : 61 Gender : Female
Photo Available

471 KXF1621267
Name : Dilip Jagoba Shendare
Father's Name: Jagoba Shendare
House Number : 307/1
Age : 57 Gender : Male
Photo Available

472 KXF1621929
Name : Indu Dilip Shendare
Husband's Name: Dilip Shendare
House Number : 307/1
Age : 52 Gender : Female
Photo Available

473 ZCN7857204
Name : Manisha Pramod Uike
Husband's Name: Pramod Uike
House Number : 0
Age : 28 Gender : Female
Photo Available

474 ZCN7857212
Name : Pramod Bandu Uike
Father's Name: Bandu Uike
House Number : 0
Age : 33 Gender : Female
Photo Available

475 ZCN7857253
Name : Gayatri Rajendra Madavi
Father's Name: Rajendra Madavi
House Number : 236
Age : 21 Gender : Female
Photo Available

476 ZCN7857261
Name : Pushpa Shubham Thakare
Husband's Name: Shubham Thakare
House Number : 0
Age : 27 Gender : Female
Photo Available

477 ZCN7880883
Name : Rupali Ishwar Madavi
Husband's Name: Ishwar Madavi
House Number : 0
Age : 34 Gender : Female
Photo Available

478 ZCN7887821
Name : SAKSHI Bansod
Father's Name: SATISH Bansod
House Number : kotamba
Age : 23 Gender : Female
Photo Available

479 ZCN7889546
Name : Dipak Satish Koyare
Father's Name: Satish Koyare
House Number : 0
Age : 20 Gender : Male
Photo Available

480 ZCN7889587
Name : Pranali Bajrang Koyare
Father's Name: Bajrang Koyare
House Number : 0
Age : 20 Gender : Female
Photo Available

481 ZCN7889678
Name : Kavita Akshay Suroshe
Husband's Name: Akshay Suroshe
House Number : 0
Age : 30 Gender : Female
Photo Available

482 ZCN7889934
Name : Priyanka Ganpat Dhote
Father's Name: Ganpat Dhote
House Number : 0
Age : 34 Gender : Female
Photo Available

483 ZCN7889975
Name : Harshal Anand Labhane
Father's Name: Anand Labhane
House Number : 0
Age : 20 Gender : Male
Photo Available

484 ZCN7903826
Name : Vaishnavi Roshan Thakare
Husband's Name: Roshan Thakare
House Number : 0
Age : 20 Gender : Female
Photo Available

485 ZCN7910011
Name : Vaishnavi Sharad Chaudhari
Father's Name: Sharad Chaudhari
House Number : 0
Age : 23 Gender : Female
Photo Available

486 ZCN7929557
Name : Lalita Sudhakar Chawan
Husband's Name: Sudhakar Chawan
House Number : 0
Age : 38 Gender : Female
Photo Available

487 ZCN7929540
Name : Chaitali Amol Nehare
Husband's Name: Amol Nehare
House Number : 0
Age : 29 Gender : Female
Photo Available

488 ZCN7929532
Name : Sudhakar Gokul Chavhan
Father's Name: Gokul Chavhan
House Number : 0
Age : 45 Gender : Male
Photo Available

489 ZCN7957228
Name : Tejaswini Laxman Masram
Father's Name: Laxman Masram
House Number : 0
Age : 20 Gender : Female
Photo Available

490 ZCN7957467
Name : Arti Amol Nagrale
Husband's Name: Amol Nagrale
House Number : 0
Age : 28 Gender : Female
Photo Available

491 ZCN7957475
Name : Supriya Suraj Shendre
Husband's Name: Suraj Shendre
House Number : 0
Age : 27 Gender : Female
Photo Available

492 ZCN7978919
Name : Raju Amrutkar
Mother's Name: Sulochana Amrutkar
House Number : Kotamba
Age : 39 Gender : Male
Photo Available

493 ZCN8177297
Name : Rupali Bhimrao Divekar
Husband's Name: Bhimrao Divekar
House Number : 0
Age : 27 Gender : Female
Photo Available

494 ZCN7827785
Name : DIKSHANT MOON
Father's Name: BHOLANATH MOON
House Number : s/o bholanath moon
Age : 25 Gender : Male
Photo Available

495 ZCN7759699
Name : Nitesh Khandare
Father's Name: Ashok Khandare
House Number : 0
Age : 26 Gender : Male
Photo Available

496 ZCN6650063
Name : Shrikant Devidas Shende
Father's Name: Devidas Shende
House Number : -
Age : 43 Gender : Male
Photo Available

497 ZCN7546997
Name : Achal Naik
Father's Name: Anand Naik
House Number : 0
Age : 25 Gender : Female
Photo Available

498 ZCN7597651
Name : Pranjal Vani
Father's Name: Ravindra Vani
House Number : 5
Age : 24 Gender : Male
Photo Available

499 ZCN6424410
Name : Narmada Ravindra Wani
Husband's Name: Ravindra Wani
House Number : 5
Age : 58 Gender : Female
Photo Available

500 ZCN7292725
Name : Mangla Bharat Shende
Husband's Name: Bharat Shende
House Number : 14
Age : 51 Gender : Female
Photo Available

501 KXF1625169
Name : Vimal Narayan Barekar
Husband's Name: Naran Barekar
House Number : 15a
Age : 74 Gender : Female
Photo Available

502 KXF1624766
Name : Maroti Narayan Barekar
Others: Narayan Barekar
House Number : 15a
Age : 49 Gender : Male
Photo Available

503 ZCN7933690
Name : Rakhi Bharat Shende
Father's Name: Bharat Shende
House Number : C/O Bharat Shende
Age : 32 Gender : Female
Photo Available

504 ZCN7970874
Name : Tanvi Bholanath Moon
Father's Name: Bholanath Moon
House Number : Maralpur
Age : 21 Gender : Female
Photo Available

505 ZCN7746050
Name : Pankaj Bodekar
Father's Name: Shalik Bodekar
House Number : 0
Age : 23 Gender : Male
Photo Available

506 ZCN7746068
Name : Ravindra Bodekar
Father's Name: Dipak Bodekar
House Number : 0
Age : 25 Gender : Male
Photo Available

507 ZCN7746084
Name : Durga Metkar
Father's Name: Dinesh Metkar
House Number : 0
Age : 21 Gender : Female
Photo Available

508 ZCN6424451
Name : amol prakash bodekar
Father's Name: prakash bodekar
House Number :
Age : 32 Gender : Male
Photo Available

509 ZCN6424469
Name : divani dhanraj bodekar
Husband's Name: dhanraj bodekar
House Number :
Age : 32 Gender : Female
Photo Available

510 ZCN6279509
Name : Rekha Dhyneshwor Dhebure
Husband's Name: Dhyneshwor
House Number :
Age : 32 Gender : Female
Photo Available

511 ZCN6279517
Name : Anita Arajun Gadekar
Husband's Name: Arajun
House Number :
Age : 36 Gender : Female
Photo Available

512 ZCN6279525
Name : Chanda Gadekar
Husband's Name: Santosh Gadekar
House Number :
Age : 36 Gender : Female
Photo Available

513 ZCN6424485
Name : evendr lakshaman kundekar
Father's Name: lakshaman kundekar
House Number :
Age : 32 Gender : Male
Photo Available

514 ZCN6279558
Name : Champat Januji Metakar
Father's Name: Januji
House Number :
Age : 76 Gender : Male
Photo Available

515 ZCN6279566
Name : Suman Champat Metakar
Husband's Name: Champat
House Number :
Age : 70 Gender : Female
Photo Available

516 ZCN6279533
Name : Archana Suressh Metakar
Husband's Name: Suressh
House Number :
Age : 34 Gender : Female
Photo Available

517 ZCN6424477
Name : bhimsing pandurang metkar
Father's Name: pandurang metkar
House Number :
Age : 32 Gender : Male
Photo Available

518 ZCN6279582
Name : Sunita Pramod More
Husband's Name: Pramod
House Number :
Age : 41 Gender : Female
Photo Available

519 ZCN6279491
Name : Seema Nilkhant Soramale
Husband's Name: Nilkhant
House Number :
Age : 36 Gender : Female
Photo Available

520 ZCN6279541
Name : Sangita Kailas Soramale
Husband's Name: Kailas
House Number :
Age : 31 Gender : Female
Photo Available

521 ZCN6981377
Name : dnyaneswar lashman Kundekar
Father's Name: lashman Kundekar
House Number : -
Age : 33 Gender : Male
Photo Available

522 ZCN6981393
Name : Sou.Ashwini Dnyaneswar Kundekar
Husband's Name: Dnyaneswar kundekar
House Number : -
Age : 32 Gender : Female
Photo Available

523 ZCN7096761
Name : Savita Dabhekar
Husband's Name: Sanjay Dabhekar
House Number : 0
Age : 45 Gender : Female
Photo Available

524 ZCN7124340
Name : Praful Gadekar
Father's Name: Vitthalrao Gadekar
House Number : 0
Age : 30 Gender : Male
Photo Available

525 ZCN7605306
Name : Kiran Gadekar
Father's Name: Rohidas Gadekar
House Number : 0
Age : 25 Gender : Female
Photo Available

526 ZCN7546922
Name : Vishal Soramale
Father's Name: Prakash Soramale
House Number : 0
Age : 24 Gender : Male
Photo Available

527 ZCN7122369
Name : Sundarabai Vadodekar
Husband's Name: Baliram Vadodekar
House Number : 0
Age : 76 Gender : Female
Photo Available

528 ZCN7694763
Name : ANJU PRASHANT KUNDEKAR
Husband's Name: PRASHANT KUNDEKAR
House Number : AT ZAPATKHED
Age : 29 Gender : Female
Photo Available

529 KXF2546901
Name : Pandurang Paranaji Metkar
Father's Name: Paranaji Metkar
House Number : 5
Age : 91 Gender : Male
Photo Available

530 ZCN5136064
Name : Rukhma Pandurang Metkar
Father's Name: Pandurang Metkar
House Number : 5
Age : 86 Gender : Female
Photo Available

531 KXF2542199
Name : Bapurao Paranaji Metkar
Father's Name: Paranaji Metkar
House Number : 5
Age : 76 Gender : Male
Photo Available

532 KXF2542223
Name : Kamal Namdev Dadekar
Husband's Name: Namdev Dadekar
House Number : 8
Age : 73 Gender : Female
Photo Available

533 KXF2542421
Name : Kishor Namdev Dadekar
Others: Namdev Dadekar
House Number : 8
Age : 46 Gender : Male
Photo Available

534 KXF2542181
Name : Manabai Faqira Sorabe
Husband's Name: Faqeera Sorabe
House Number : 10
Age : 63 Gender : Female
Photo Available

535 ZCN6395487
Name : Faqira Suryabhan Sorave
Father's Name: Suryabhan Sorave
House Number : 10
Age : 84 Gender : Male
Photo Available

536 ZCN6991939
Name : Akshay Prakash Soramale
Father's Name: Prakash Soramale
House Number : 11
Age : 25 Gender : Male
Photo Available

537 KXF2542835
Name : Sunanda Prakash Sorave
Husband's Name: Prakash Sorave
House Number : 11a
Age : 49 Gender : Female
Photo Available

538 KXF2542827
Name : Prakash Faqira Sorave
Others: Faqira Sorave
House Number : 11a
Age : 44 Gender : Male
Photo Available

539 ZCN0192211
Name : Rangarao Bhavani Bodekar
Father's Name: Bhavani Bondkar
House Number : 12
Age : 75 Gender : Male
Photo Available

540 ZCN5136080
Name : Vasant Valku Bondekar
Father's Name: Valku Bondekar
House Number : 13
Age : 55 Gender : Male
Photo Available

541 ZCN6980510
Name : pradip Shalik Bodekar
Father's Name: Shalik Bodekar
House Number : 14
Age : 28 Gender : Male
Photo Available

542 ZCN0192261
Name : Shalik Shankar Bondekar
Father's Name: Shankar Bondekar
House Number : 14
Age : 52 Gender : Male
Photo Available

543 KXF1622414
Name : Ranjana Shalik Bodekar
Husband's Name: Shalik Bodekar
House Number : 14a
Age : 51 Gender : Female
Photo Available

544 ZCN7292758
Name : Vinod Yashwant Kirit
Father's Name: Yashwant Kirit
House Number : 15
Age : 57 Gender : Male
Photo Available

545 ZCN6981450
Name : Rahul Vinod kirit
Father's Name: Vinod Kirit
House Number : 15
Age : 30 Gender : Male
Photo Available

546 ZCN7608003
Name : Rohesh Kirit
Father's Name: Vinod Kirit
House Number : 15
Age : 23 Gender : Male
Photo Available

547 KXF1623370
Name : Jog Vinod Kirita
Husband's Name: Vinod Kirita
House Number : 15
Age : 54 Gender : Female
Photo Available

548 KXF2542389
Name : Narmada Dashrath Sorambe
Husband's Name: Dashrath Sorambe
House Number : 18
Age : 57 Gender : Female
Photo Available

549 KXF2542322
Name : Dashrath Kavdu Sorambe
Father's Name: Kavdu Sorambe
House Number : 18
Age : 53 Gender : Male
Photo Available

550 ZCN6279806
Name : Jeeja Tukaram Gadekar
Husband's Name: Tukaram Gadekar
House Number : 20
Age : 59 Gender : Female
Photo Available

551 KXF1621903
Name : Arjun Tukaram Gadekar
Others: Tukaram Gadekar
House Number : 20
Age : 43 Gender : Male
Photo Available

552 ZCN5136098
Name : Santosh Tukaram Gadekar
Father's Name: Tukaram Gadekar
House Number : 20
Age : 40 Gender : Male
Photo Available

553 ZCN5136106
Name : Vitthal Potu Gadekar
Father's Name: Potu Gadekar
House Number : 21a
Age : 59 Gender : Male
Photo Available

554 ZCN5136114
Name : Nirmala Vitthal Gadekar
Husband's Name: Vitthal Gadekar
House Number : 21a
Age : 55 Gender : Female
Photo Available

555 KXF2546885
Name : Gulab Diva Ya Kudekar
Others: Diva Ya Kudekar
House Number : 22
Age : 49 Gender : Male
Photo Available

556 ZCN3516507
Name : Mala Gulab Kudekar
Husband's Name: Gulab Kudekar
House Number : 22
Age : 46 Gender : Female
Photo Available

557 KXF1622448
Name : Sumitra Divanya Kundekar
Husband's Name: Divanya Kundekar
House Number : 22
Age : 85 Gender : Female
Photo Available

558 ZCN6370126
Name : Bhujabai Seetaram Batode
Husband's Name: Seetaram Batode
House Number : 23
Age : 74 Gender : Female
Photo Available

559 KXF1625110
Name : Sunanda Madhukar Jambhulkar
Husband's Name: Madhukar Jambhulkar
House Number : 23
Age : 51 Gender : Female
Photo Available

560 KXF2541308
Name : Sadashiv Bhavani Jambhulkar
Father's Name: Bhavani Jambhulkar
House Number : 23
Age : 51 Gender : Male
Photo Available

561 KXF2541290
Name : Nirmala Sadashiv Jambhulkar
Husband's Name: Sadashiv Jambhulkar
House Number : 23
Age : 49 Gender : Female
Photo Available

562 ZCN7597701
Name : Ravina Jambhulkar
Father's Name: Madhukar Jambhulkar
House Number : 23
Age : 25 Gender : Female
Photo Available

563 ZCN7110802
Name : Arvind Wathode
Father's Name: Sitaram Wathode
House Number : 23
Age : 42 Gender : Male
Photo Available

564 ZCN3516515
Name : Seetaram Sham Rao Batode
Father's Name: Sham Rao Batode
House Number : 23k
Age : 47 Gender : Male
Photo Available

565 KXF2542439
Name : Sanjay Seetaram Batode
Others: Seetaram Batode
House Number : 23k
Age : 47 Gender : Male
Photo Available

566 KXF2546976
Name : Divanji Shankar Vadodakar
Father's Name: Shankar Vadodakar
House Number : 24
Age : 89 Gender : Male
Photo Available

567 KXF2546984
Name : Seeta Divanji Vadodakar
Husband's Name: Divanji Vadodakar
House Number : 24
Age : 73 Gender : Female
Photo Available

568 ZCN5136130
Name : Bhimrao Potu Gadekar
Father's Name: Potu Gadekar
House Number : 26
Age : 59 Gender : Male
Photo Available

569 ZCN5136148
Name : Rekha Bhimrao Gadekar
Husband's Name: Bhimrao Gadekar
House Number : 26
Age : 55 Gender : Female
Photo Available

570 ZCN6785497
Name : Manju Dinesh Gadekar
Husband's Name: Dinesh Gadekar
House Number : 26
Age : 37 Gender : Female
Photo Available

571 KXF1622570
Name : Rambhau Kisna Gadekar
Father's Name: Kisna Gadekar
House Number : 28
Age : 65 Gender : Male
Photo Available

572 KXF2546943
Name : Sunita Rambhau Gadekar
Father's Name: Rambhau Gadekar
House Number : 28
Age : 61 Gender : Female
Photo Available

573 KXF1621895
Name : Namdev Kisna Gadekar
Father's Name: Kisna Gadekar
House Number : 28
Age : 53 Gender : Male
Photo Available

574 KXF2546737
Name : Rohidas Kisna Gadekar
Father's Name: Kisna Gadekar
House Number : 28
Age : 51 Gender : Male
Photo Available

575 KXF1621739
Name : Sonubai Namdev Gadekar
Husband's Name: Namdev Gadekar
House Number : 28
Age : 50 Gender : Female
Photo Available

576 ZCN6980502
Name : Akash Rohidas Gadekar
Father's Name: Rohidas Gadekar
House Number : 28
Age : 27 Gender : Male
Photo Available

577 KXF2546729
Name : Sangita Rohidas Gadekar
Husband's Name: Rohidas Gadekar
House Number : 28b
Age : 48 Gender : Female
Photo Available

578 ZCN6981484
Name : Nagesh Uttmarao Kundalkar
Father's Name: Uttmarao Kundalkar
House Number : 32
Age : 31 Gender : Male
Photo Available

579 KXF2542330
Name : Uttam Divanya Kundekar
Father's Name: Divanya Kundekar
House Number : 32
Age : 54 Gender : Male
Photo Available

580 KXF2542405
Name : Durga Uttam Kundekar
Husband's Name: Uttam Kundekar
House Number : 32
Age : 51 Gender : Female
Photo Available

581 ZCN6980486
Name : KU. Punam Kundekar
Father's Name: Devidas Kundekar`
House Number : 32
Age : 29 Gender : Female
Photo Available

582 ZCN6980494
Name : Puja Devidas Kundekar
Father's Name: Devidas Kundekar
House Number : 32
Age : 27 Gender : Female
Photo Available

583 ZCN5136155
Name : Suman Shivram Bondekar
Husband's Name: Shivram Bondekar
House Number : 34
Age : 66 Gender : Female
Photo Available

584 ZCN6981468
Name : Suresh Narayan Khodat
Father's Name: Narayan Khodat
House Number : 36
Age : 32 Gender : Male
Photo Available

585 ZCN5136163
Name : Narayan Vitthal Khodad
Father's Name: Vitthal Khodad
House Number : 37
Age : 55 Gender : Male
Photo Available

586 ZCN6279673
Name : Mangla Narayan Khodat
Husband's Name: Narayan Khodat
House Number : 37
Age : 51 Gender : Female
Photo Available

587 ZCN5136171
Name : Gangubai Bala Sorambe
Husband's Name: Bala Sorambe
House Number : 38
Age : 55 Gender : Female
Photo Available

588 ZCN5136189
Name : Kisna Bala Sorambe
Father's Name: Bala Sorambe
House Number : 38
Age : 53 Gender : Male
Photo Available

589 ZCN6981443
Name : Ajay Kisanrao Soramle
Father's Name: Kisanrao Soramle
House Number : 38
Age : 27 Gender : Male
Photo Available

590 ZCN6279624
Name : Idu Kisna Sorave
Husband's Name: Kisna Sorave
House Number : 38a
Age : 46 Gender : Female
Photo Available

591 KXF1622505
Name : Dilip Gunavant Debur
Others: Gunavant Debur
House Number : 40
Age : 42 Gender : Male
Photo Available

592 KXF1622224
Name : Laxman Sham Rao Kundekar
Father's Name: Sham Rao Kundekar
House Number : 41
Age : 71 Gender : Male
Photo Available

593 KXF1622182
Name : Ratnkala Laxman Kundekar
Husband's Name: Laxman Kundekar
House Number : 41
Age : 63 Gender : Female
Photo Available

594 ZCN7082324
Name : Avinash Prakash Bodekar
Father's Name: Prakash Bodekar
House Number : 42
Age : 30 Gender : Male
Photo Available

595 ZCN7292766
Name : Prakash Soma Bondekar
Father's Name: Soma Bondekar
House Number : 42 1
Age : 57 Gender : Male
Photo Available

596 ZCN7292774
Name : Baby Prakash Bondekar
Husband's Name: Prakash Bondekar
House Number : 42 1
Age : 55 Gender : Female
Photo Available

597 KXF1622398
Name : Manda Deepak Bondekar
Husband's Name: Deepak Bondekar
House Number : 42 1
Age : 49 Gender : Female
Photo Available

598 ZCN7524069
Name : Uma Gadekar
Husband's Name: Anil Gadekar
House Number : zapatkhed
Age : 30 Gender : Female
Photo Available

SUMMARY OF ELECTORS

A) NUMBER OF ELECTORS

		Roll Type	Roll Identification	NUMBER OF ELECTORS			
				Male	Female	Third Gender	Total
I	Original	Mother Roll	Draft Electoral Roll prepared under Special Intensive Revision - 2026	291	307	0	598
				291	307	0	598

Issued by Electoral Registration Office