ELECTORAL ROLL 2026 S13 Maharashtra

No. Name and Reservation Status of Assembly Constituency : 77 - RALEGAON (ST) (RESERVED)	Part No. : 91
No. Name and Reservation Status of Parliamentary Constituency(ies) in which the Assembly Constituency is located : 14 - YAVATMAL-WASHIM (GEN)	

1. Details of Revision

Year of Revision	2026
Qualifying Date	01-10-2026
Type of revision	Special Intensive Revision 2026
Date of Publication	31-08-2026

Roll Identification

Draft Electoral Roll prepared under Special Intensive Revision - 2026

2. Details of part and polling area

No. and name of sections in the part

1-Bhoipura Husnapur
2-Kunabi Pura Husnapur
3-Bahranapur Hanuman Mandeer , Brhanapur
4-Bahranapur Kunabipura , Brhanapur

Main Town or Village	: HUSNAPUR
Police Station	: KALAMB
Taluka	: KALAMB
District	: YAVATMAL
Pin code	: 445401

3. Polling Station Details

No. and Name of Polling Station :	Type of Polling Station (Male/Female/General)	General
91 - Husnapur Address of Polling Station : Z.P. Primary School, Room No 1, Husnapur	Number of Auxiliary Polling Stations in this part :	0

4. NUMBER OF ELECTORS

Starting Serial No.	Ending Serial No.	Net Electors			
		Male	Female	Third Gender	Total
1	607	330	277	0	607

Issued by Electoral Registration Office

Nazri Naksha

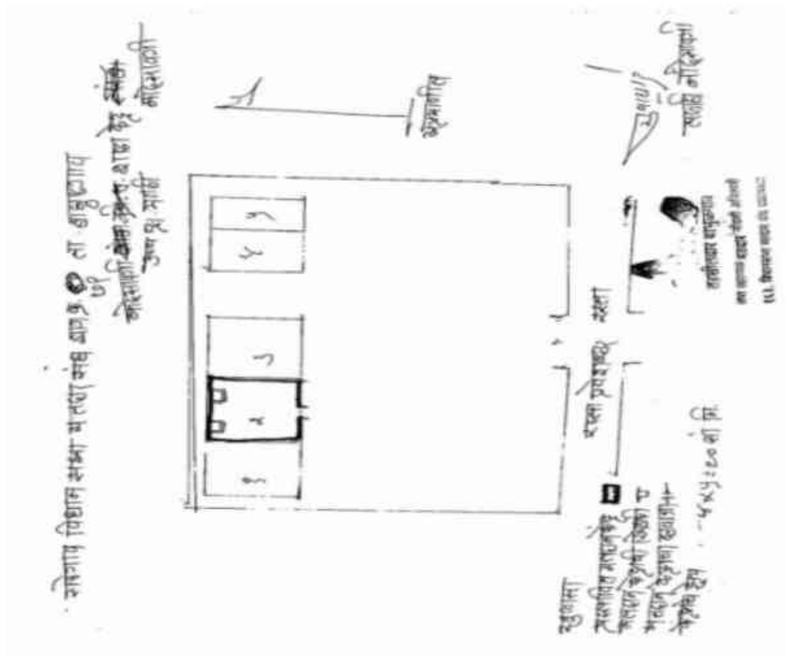

Google Map View

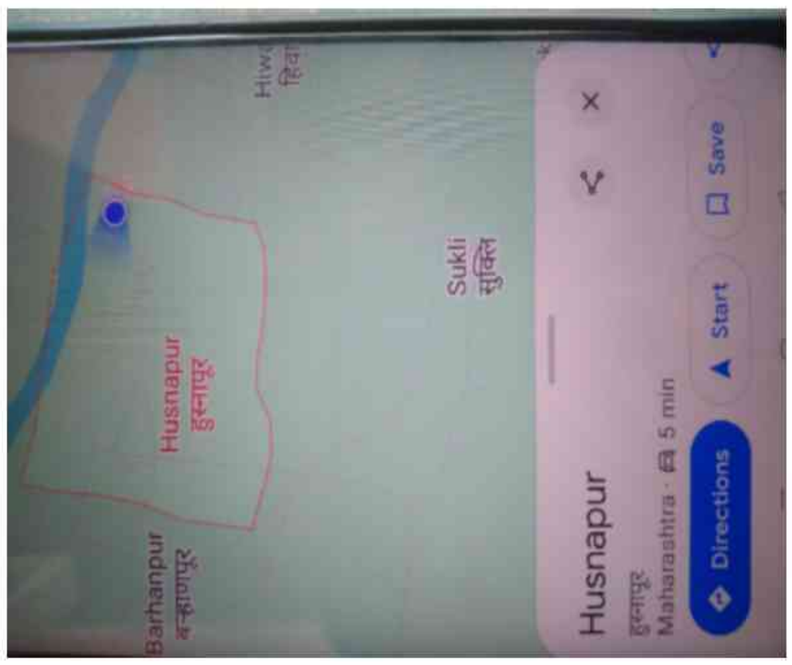

Polling Station Building Front View



Polling Station Front View



Cad View

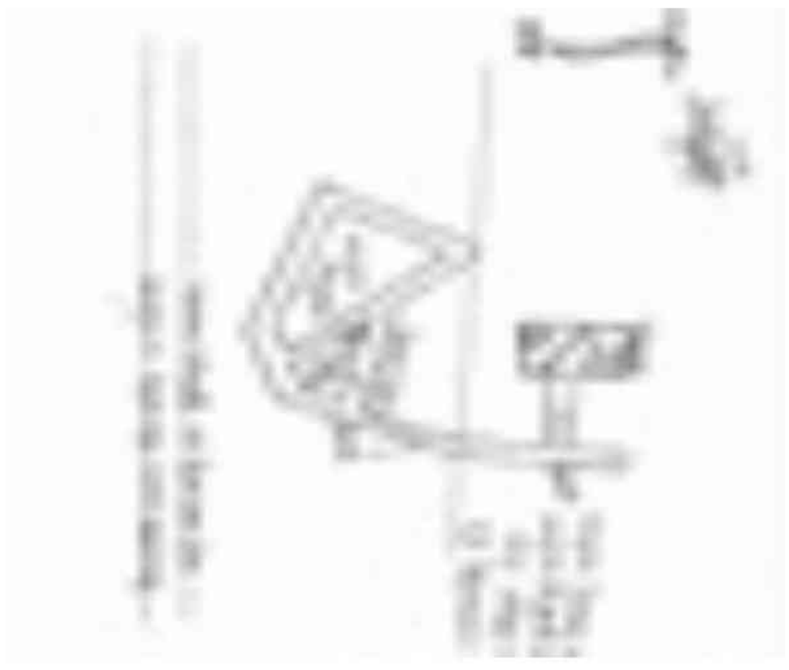

Key MAP View



1 CZM0610766
Name : Prashant Devrao Bhagawat
Father's Name: Devrao Bhagawat
House Number :
Age : 39 Gender : Male
Photo Available

2 ZCN6281158
Name : Sangita Sandip Bhoyar
Husband's Name: Sandip Bhoyar
House Number :
Age : 33 Gender : Female
Photo Available

3 ZCN6829964
Name : Shital Sachin Choudhari
Husband's Name: Sachin Choudhari
House Number :
Age : 30 Gender : Female
Photo Available

4 ZCN6531842
Name : Vandana Babarao Dadmal
Husband's Name: Babarao Dadmal
House Number :
Age : 49 Gender : Female
Photo Available

5 ZCN6281166
Name : Ishwar Madhukar Dadmal
Father's Name: Madhukar Dadmal
House Number :
Age : 35 Gender : Male
Photo Available

6 ZCN6786065
Name : Pravin Chandrabhan Dadmal
Father's Name: Chandrabhan Dadmal
House Number :
Age : 33 Gender : Male
Photo Available

7 ZCN6733430
Name : Akash Madhukar Dadmal
Father's Name: Madhukar Dadmal
House Number :
Age : 29 Gender : Male
Photo Available

8 ZCN5007604
Name : Sharad Sham Rao Dahare
Father's Name: Sham Rao Dahare
House Number :
Age : 36 Gender : Male
Photo Available

9 ZCN6531834
Name : Ranjit Vitthalrao Jambhulkar
Father's Name: Vitthalrao Jambhulkar
House Number :
Age : 39 Gender : Male
Photo Available

10 CZM0611194
Name : Shalu Chandu Karanule
Husband's Name: Chandu Karanule
House Number :
Age : 47 Gender : Female
Photo Available

11 ZCN6531818
Name : Anil Ramuji Kasarkar
Father's Name: Ramuji Kasarkar
House Number :
Age : 34 Gender : Male
Photo Available

12 ZCN6678791
Name : SONU SUNIL KASARKAR
Husband's Name: SUNIL KASARKAR
House Number :
Age : 33 Gender : Female
Photo Available

13 ZCN6678783
Name : VIJAY KISAN KASARKAR
Father's Name: KISAN KASARKAR
House Number :
Age : 32 Gender : Male
Photo Available

14 ZCN6531859
Name : Yogesh Vitthalrao Khairkar
Father's Name: Vitthalrao Khairkar
House Number :
Age : 48 Gender : Male
Photo Available

15 ZCN6531867
Name : Minakshi Yogesh Khairkar
Husband's Name: Yogesh Khairkar
House Number :
Age : 43 Gender : Female
Photo Available

16 ZCN6614457
Name : LOKESH PRAMOD KHUJE
Father's Name: PRAMOD KHUJE
House Number :
Age : 32 Gender : Male
Photo Available

17 CZM0610477
Name : Vijay Ramaji Kove
Father's Name: Ramaji Kove
House Number :
Age : 39 Gender : Male
Photo Available

18 ZCN6614440
Name : KESHAO GOVINDA MANDHARE
Father's Name: GOVINDA MANDHARE
House Number :
Age : 81 Gender : Male
Photo Available

19 ZCN5007588
Name : Manda Pandurang Mandhare
Husband's Name: Pandurang Mandhare
House Number :
Age : 57 Gender : Female
Photo Available

20 ZCN6531826
Name : Arun Maroti Mandhare
Father's Name: Maroti Mandhare
House Number :
Age : 56 Gender : Male
Photo Available

21 ZCN5007695
Name : Motiram Madhav Mandhare
Father's Name: Madhav Mandhare
House Number :
Age : 53 Gender : Male
Photo Available

22 ZCN5007687
Name : Anusayabai Motiram Mandhare
Husband's Name: Motiram Mandhare
House Number :
Age : 48 Gender : Female
Photo Available

23 ZCN6200059
Name : Vaishali Ram Krishna Mandhare
Husband's Name: Ram Krishna Mandhare
House Number :
Age : 46 Gender : Female
Photo Available

24 ZCN1310374
Name : anil shankar mandhare
Father's Name: shankar mandhare
House Number :
Age : 40 Gender : Male
Photo Available

25 ZCN5007679
Name : SUVARNA NARESHRAO MANDHARE
Husband's Name: Nareshrao Mandhare
House Number :
Age : 38 Gender : Female
Photo Available

26 ZCN5007612
Name : Pratibha Anil Mandhare
Husband's Name: Anil Mandhare
House Number :
Age : 38 Gender : Female
Photo Available

27 ZCN5007620
Name : Sunil Shankar Mandhare
Father's Name: Shankar Mandhare
House Number :
Age : 35 Gender : Male
Photo Available

28 ZCN5007497
Name : Arjun Ramesh Mandhare
Father's Name: Ramesh Mandhare
House Number :
Age : 35 Gender : Male
Photo Available

29 ZCN6716625
Name : Ratnmala Mahadev Mandhare
Father's Name: Mahadev Mandhare
House Number :
Age : 37 Gender : Female
Photo Available

30 ZCN5137336
Name : Jagdish Ramesh Mandhare
Father's Name: Ramesh Mandhare
House Number :
Age : 35 Gender : Male
Photo Available

31 ZCN6531891
Name : Nilesh Nagorao Mandhare
Father's Name: Nagorao Mandhare
House Number :
Age : 33 Gender : Male
Photo Available

32 ZCN6531875
Name : Sunil Tanbaji Mandhare
Father's Name: Tanbaji Mandhare
House Number :
Age : 34 Gender : Male
Photo Available

33 ZCN6786057
Name : Arati Sunil Mandhare
Husband's Name: Sunil Mandhare
House Number :
Age : 30 Gender : Female
Photo Available

34 ZCN6531883
Name : Akshay Tanbaji Mandhare
Father's Name: Tanbaji Mandhare
House Number :
Age : 31 Gender : Male
Photo Available

35 ZCN6733455
Name : Amit Sudhakar Mandhare
Father's Name: Sudhakar Mandhare
House Number :
Age : 29 Gender : Male
Photo Available

36 ZCN6531800
Name : Vilas Kavdu Meshram
Father's Name: Kavdu Meshram
House Number :
Age : 35 Gender : Male
Photo Available

37 ZCN6678809
Name : RUPALI KAILAS MESHRAM
Husband's Name: KAILAS MESHRAM
House Number :
Age : 30 Gender : Female
Photo Available

38 ZCN5137393
Name : Sachin Manohar Pantare
Father's Name: Manohar Pantare
House Number :
Age : 39 Gender : Male
Photo Available

39 ZCN6733448
Name : Mangesh Daulat Parise
Father's Name: Daulat Parise
House Number :
Age : 28 Gender : Male
Photo Available

40 CZM0611061
Name : Mangesh Maroti Raut
Father's Name: Maroti Raut
House Number :
Age : 42 Gender : Male
Photo Available

41 ZCN6200067
Name : Sushma Pankaj Raut
Husband's Name: Pankaj Raut
House Number :
Age : 38 Gender : Female
Photo Available

42 ZCN6614465
Name : HEMRAJ BHIMRAO SONAWNE
Father's Name: BHIMRAO SONAWNE
House Number :
Age : 36 Gender : Male
Photo Available

43 ZCN6281190
Name : Sangita Janardhan Uike
Husband's Name: Janardhan Uike
House Number :
Age : 48 Gender : Female
Photo Available

44 ZCN6281174
Name : Avinash Bhimaji Uike
Father's Name: Bhimaji Uike
House Number :
Age : 36 Gender : Male
Photo Available

45 ZCN6786073
Name : Sarswati Avinash Uike
Husband's Name: Avinash Uike
House Number :
Age : 31 Gender : Female
Photo Available

46 ZCN6678767
Name : ATUL VILAS UIKE
Father's Name: VILAS UIKE
House Number :
Age : 29 Gender : Male
Photo Available

47 ZCN5007646
Name : Manisha Gajanan Vankhade
Husband's Name: Gajanan Vankhade
House Number :
Age : 36 Gender : Female
Photo Available

48 ZCN6829949
Name : Rohini Dinesh Wankhade
Husband's Name: Dinesh Wankhade
House Number :
Age : 34 Gender : Female
Photo Available

49 ZCN6754220
Name : shital mahesh wankhade
Husband's Name: mahesh wankhade
House Number :
Age : 34 Gender : Female
Photo Available

50 ZCN6733489
Name : Krushna Ramchandr Wankhade
Father's Name: Ramchandr Wankhade
House Number :
Age : 29 Gender : Male
Photo Available

51 ZCN5007661
Name : Vasanta Ananda Yelakar
Father's Name: Ananda Yelakar
House Number :
Age : 49 Gender : Male
Photo Available

52 CZM0609875
Name : Nirmala Ramu Kasarkar
Husband's Name: Ramu Kasarkar
House Number : Yak
Age : 59 Gender : Female
Photo Available

53 ZCN7726144
Name : Nikesh Kasarkar
Father's Name: Laxman Kasarkar
House Number : 341
Age : 27 Gender : Male
Photo Available

54 ZCN7104086
Name : yogita dadmal
Husband's Name: ishwar dadmal
House Number : 01
Age : 26 Gender : Female
Photo Available

55 ZCN7002496
Name : nilesh rajendra dolaskar
Father's Name: rajendra dolaskar
House Number : 01
Age : 29 Gender : Male
Photo Available

56 ZCN7001639
Name : aantakala ranjit jambhulkar
Husband's Name: ranjit jambhulkar
House Number : 01
Age : 28 Gender : Female
Photo Available

57 ZCN7510381
Name : gajanan kadu
Father's Name: namdev kadu
House Number : 01
Age : 59 Gender : Male
Photo Available

58 ZCN7510399
Name : sangita kadu
Husband's Name: gajanan kadu
House Number : 01
Age : 51 Gender : Female
Photo Available

59 ZCN7510373
Name : arati thakare
Husband's Name: pravin thakare
House Number : 01
Age : 31 Gender : Female
Photo Available

60 ZCN7510324
Name : vaibhav vagha
Father's Name: suresh vagha
House Number : 01
Age : 27 Gender : Male
Photo Available

61 ZCN7104102
Name : anita yelekar
Husband's Name: wasantrao yelekar
House Number : 01
Age : 37 Gender : Female
Photo Available

62 ZCN7104094
Name : shrawan zoting
Father's Name: ramdas zoting
House Number : 01
Age : 52 Gender : Male
Photo Available

63 ZCN7104110
Name : suresh zoting
Father's Name: ramdas zoting
House Number : 01
Age : 49 Gender : Male
Photo Available

64 ZCN5137286
Name : Anjanabai Sonbaji Madhare
Father's Name: Sonbaji Madhare
House Number : 1
Age : 69 Gender : Female
Photo Available

65 CZM0611046
Name : Mahadev Sonba Mandhare
Father's Name: Sonba Mandhare
House Number : 1
Age : 44 Gender : Male
Photo Available

66 ZCN7017965
Name : yogita sunil mandhare
Husband's Name: sunil mandhare
House Number : 02
Age : 29 Gender : Female
Photo Available

67 CZM0610576
Name : Maroti Ziguji Mandhare
Father's Name: Ziguji Mandhare
House Number : 2
Age : 79 Gender : Male
Photo Available

68 CZM0591818
Name : Nagorav Maroti Mandhare
Father's Name: Maroti Mandhare
House Number : 2
Age : 56 Gender : Male
Photo Available

69 ZCN0199778
Name : Anjanabai Namorav Mandhare
Husband's Name: Namorav Mandhare
House Number : 2
Age : 53 Gender : Female
Photo Available

70 CZM0591081
Name : Bhimrao Maroti Mandhare
Father's Name: Maroti Mandhare
House Number : 2
Age : 51 Gender : Male
Photo Available

71 CZM0610733
Name : Durga Bhimrao Mandhare
Husband's Name: Bhimrao Mandhare
House Number : 2
Age : 46 Gender : Female
Photo Available

72 ZCN1332626
Name : Anita Ramesh Kshirsagar
Husband's Name: Ramesh Kshirsagar
House Number : 3a
Age : 39 Gender : Female
Photo Available

73 ZCN1310382
Name : Sachin Prabhakar Kshirsagar
Father's Name: Prabhakar Kshirsagar
House Number : 4
Age : 39 Gender : Male
Photo Available

74 ZCN1310325
Name : Pranita Kishor Kshirsagar
Husband's Name: Kishor Kshirsagar
House Number : 4a
Age : 35 Gender : Female
Photo Available

75 CZM0609776
Name : Madhukar Vithobaji Dandekar
Father's Name: Vithobaji Dandekar
House Number : 5
Age : 69 Gender : Male
Photo Available

76 ZCN0199788
Name : Kanta Madhukar Dandekar
Husband's Name: Madhukar Dandekar
House Number : 5
Age : 62 Gender : Female
Photo Available

77 CZM0609743
Name : Kantabai Radho Madhare
Husband's Name: Radho Madhare
House Number : 6
Age : 79 Gender : Female
Photo Available

78 ZCN7672264
Name : SAMIKSHA RAMDAS MANDHARE
Father's Name: RAMDAS MANDHARE
House Number : 6
Age : 22 Gender : Female
Photo Available

79 CZM0590281
Name : Jivandas Radhoji Mandhare
Father's Name: Radhoji Mandhare
House Number : 6a
Age : 45 Gender : Male
Photo Available

80 ZCN5137294
Name : Pushpa Jivdas Manthare
Husband's Name: Jivdas Manthare
House Number : 6a
Age : 39 Gender : Female
Photo Available

81 CZM0609842
Name : Ramdas Radhojee Mandhare
Father's Name: Radhojee Mandhare
House Number : 6b
Age : 42 Gender : Male
Photo Available

82 ZCN0199809
Name : Vitthal Tukaram Jambhulkar
Father's Name: Tukaram Jambhulkar
House Number : 7
Age : 63 Gender : Male
Photo Available

83 ZCN0199817
Name : Radha Bai Vitthal Jambhulkar
Husband's Name: Vitthal Jambhulkar
House Number : 7
Age : 59 Gender : Female
Photo Available

84 ZCN1332634
Name : VAISHNAVI DILIP KSHRISAGAR
Husband's Name: Dilip Kshirsagar
House Number : 8a
Age : 37 Gender : Female
Photo Available

85 ZCN7197528
Name : Ramdas Kavduji Barekar
Father's Name: Kavduji Barekar
House Number : 9
Age : 63 Gender : Male
Photo Available

86 ZCN7141120
Name : AKASH MANDHARE
Father's Name: ATMARAM MANDHARE
House Number : 10
Age : 27 Gender : Male
Photo Available

87 ZCN5137302
Name : Rameshwar Keshav Rao Madhanre
Father's Name: Keshav Rao Madhanre
House Number : 11
Age : 39 Gender : Male
Photo Available

88 CZM0611012
Name : Nanda Keshav Mandhare
Husband's Name: Keshav Mandhare
House Number : 11
Age : 69 Gender : Female
Photo Available

89 ZCN5137310
Name : Suwarna Rameshwarrao Mandare
Husband's Name: Rameshwar Mandhare
House Number : 11
Age : 38 Gender : Female
Photo Available

90 ZCN1332592
Name : Sandeep Matoram Patil
Father's Name: Matoram Patil
House Number : 11
Age : 41 Gender : Male
Photo Available

91 ZCN5137328
Name : Savita Rameshwar Madhnre
Husband's Name: Rameshwar Madhnre
House Number : 11a
Age : 37 Gender : Female
Photo Available

92 CZM0591073
Name : Dynaneshvar Keshav Mandhare
Father's Name: Keshav Mandhare
House Number : 11a
Age : 43 Gender : Male
Photo Available

93 CZM0590323
Name : Ramesh Tukaram Mandhare
Father's Name: Tukaram Mandhare
House Number : 12
Age : 56 Gender : Male
Photo Available

94 CZM0590356
Name : Ram Krishna Tukaram Mandhare
Father's Name: Tukaram Mandhare
House Number : 12
Age : 53 Gender : Male
Photo Available

95 CZM0590224
Name : Duga Rbai Ramesh Mandhare
Husband's Name: Ramesh Mandhare
House Number : 12
Age : 52 Gender : Female
Photo Available

96 ZCN7672298
Name : RUSHIKESH MANDHARE
Father's Name: RAMKRISHNA MANDHARE
House Number : 12
Age : 23 Gender : Male
Photo Available

97 ZCN7017957
Name : abhishek sanjay dolaskar
Father's Name: sanjay doalaskar
House Number : 13
Age : 25 Gender : Male
Photo Available

98 ZCN0199867
Name : Pandurang Sonbaji Mandhare
Father's Name: Sonbaji Mandhare
House Number : 13
Age : 61 Gender : Male
Photo Available

99 ZCN6425433
Name : vikas pandhurang mandhare
Father's Name: pandhurang mandhare
House Number : 13
Age : 32 Gender : Male
Photo Available

100 ZCN7811284
Name : Gauri Vikki Mandhare Mandhare
Husband's Name: Vikki Mandhare Mandhare
House Number : Bhoiepura Husnapur
Age : 26 Gender : Female
Photo Available

101 CZM0590158
Name : Shevantabai Chindhuji Mandhare
Husband's Name: Chindhuji Mandhare
House Number : 14
Age : 76 Gender : Female
Photo Available

102 CZM0590307
Name : Laxman Chindhuji Mandhare
Father's Name: Chindhuji Mandhare
House Number : 14
Age : 52 Gender : Male
Photo Available

103 ZCN1337583
Name : Santosh Chindhuji Mandhare
Father's Name: Chindhuji Mandhare
House Number : 14
Age : 50 Gender : Male
Photo Available

104 CZM0590950
Name : Sindhutai Laxman Mandhare
Husband's Name: Laxman Mandhare
House Number : 14
Age : 49 Gender : Female
Photo Available

105 ZCN0199887
Name : Ganesh Dashrath Mandhare
Father's Name: Dashrath Mandhare
House Number : 14
Age : 49 Gender : Male
Photo Available

106 ZCN7663701
Name : SONALI GANESH MANDHARE
Father's Name: GANESH MANDHARE MANDHARE
House Number : 14
Age : 25 Gender : Female
Photo Available

107 ZCN7672348
Name : ANIKET MANDHARE MANDHARE
Father's Name: SANTOSH MANDHARE
House Number : 14
Age : 22 Gender : Male
Photo Available

108 CZM0590141
Name : Chanda Santosh Mandhare
Husband's Name: Santosh Mandhare
House Number : 14a
Age : 44 Gender : Female
Photo Available

109 CZM0590216
Name : Kanta Ganesh Mandhare
Husband's Name: Ganesh Mandhare
House Number : 14b
Age : 44 Gender : Female
Photo Available

110 ZCN7197536
Name : Laxman Gulab Rao Mandhare
Father's Name: Gulab Rao Mandhare
House Number : 18
Age : 81 Gender : Male
Photo Available

111 ZCN0199908
Name : P Rabhakar Laxman Mandhare
Father's Name: Laxman Mandhare
House Number : 18
Age : 61 Gender : Male
Photo Available

112 ZCN0199916
Name : Sudhakar Laxman Mandhare
Father's Name: Laxman Mandhare
House Number : 18
Age : 61 Gender : Male
Photo Available

113 CZM0590083
Name : Malutai P Rabhakar Mandhare
Husband's Name: P Rabhakar Mandhare
House Number : 18
Age : 56 Gender : Female
Photo Available

114 CZM0590976
Name : Bebitai Sudhakar Mandhare
Husband's Name: Sudhakar Mandhare
House Number : 18
Age : 47 Gender : Female
Photo Available

115 ZCN6425441
Name : sachin prabhakar mandhare
Father's Name: prabhakar mandhare
House Number : 18
Age : 31 Gender : Male
Photo Available

116 CZM0610964
Name : Subhad Ra Bhimrao Kasanen
Husband's Name: Bhimrao Kasanen
House Number : 19
Age : 66 Gender : Female
Photo Available

117 ZCN7197544
Name : Neelabai Bhimaji Vuike
Husband's Name: Bhimaji Vuike
House Number : 20
Age : 91 Gender : Female
Photo Available

118 ZCN1337666
Name : Amol Bhivaji Uike
Father's Name: Bhivaji Uike
House Number : 20a
Age : 43 Gender : Male
Photo Available

119 ZCN0199924
Name : Anjanabai Samaji Chaudhary
Father's Name: Samaji Chaudhary
House Number : 21
Age : 76 Gender : Female
Photo Available

120 CZM2650869
Name : Nitin Shankar Rao Khuje
Father's Name: Shankar Rao Khuje
House Number : 21
Age : 40 Gender : Male
Photo Available

121 ZCN6975338
Name : nita nikhil renghe
Husband's Name: nikhil renghe
House Number : 21
Age : 34 Gender : Female
Photo Available

122 ZCN0199956
Name : Shantabai Kisan Ghaturakar
Husband's Name: Kisan Ghaturakar
House Number : 22
Age : 81 Gender : Female
Photo Available

123 ZCN0199932
Name : Vinod Kisan Ghaturakar
Father's Name: Kisan Ghaturakar
House Number : 22
Age : 61 Gender : Male
Photo Available

124 ZCN0199966
Name : Suresh Kisan Ghaturakar
Father's Name: Kisan Ghaturakar
House Number : 22
Age : 62 Gender : Male
Photo Available

125 CZM0590190
Name : Aruna Vinod Ghaturakar
Husband's Name: Vinod Ghaturakar
House Number : 22
Age : 49 Gender : Female
Photo Available

126 ZCN7629629
Name : ANTRA WANKHADE
Husband's Name: PRAVIN WANKHADE
House Number : 22
Age : 37 Gender : Female
Photo Available

127 ZCN0199986
Name : Mandabai Mahadev Dolasakar
Husband's Name: Mahadev Dolasakar
House Number : 23
Age : 86 Gender : Female
Photo Available

128 ZCN0199996
Name : Rajend R Mahadev Dolasakar
Father's Name: Mahadev Dolasakar
House Number : 23
Age : 58 Gender : Male
Photo Available

129 ZCN0200006
Name : Sanjay Mahadev Dolasakar
Father's Name: Mahadev Dolasakar
House Number : 23
Age : 54 Gender : Male
Photo Available

130 CZM0610428
Name : Meerabai Rajend R Dolasakar
Husband's Name: Rajend R Dolasakar
House Number : 23
Age : 52 Gender : Female
Photo Available

131 CZM0590935
Name : Sangeeta Sanjay Dolasakar
Husband's Name: Sanjay Dolasakar
House Number : 23
Age : 44 Gender : Female
Photo Available

132 ZCN6425482
Name : akash rajendra dolaskar
Father's Name: rajendra dolaskar
House Number : 23
Age : 31 Gender : Male
Photo Available

133 CZM0591636
Name : Haribhau Sadashiv Rajurkar
Father's Name: Sadashiv Rajurkar
House Number : 26
Age : 61 Gender : Male
Photo Available

134 ZCN7197569
Name : Nalu Haribhau Rajurkar
Husband's Name: Haribhau Rajurkar
House Number : 26
Age : 57 Gender : Female
Photo Available

135 ZCN6976716
Name : Yogesh rameshwar rampure
Father's Name: rameshwar rampure
House Number : 26
Age : 26 Gender : Male
Photo Available

136 CZM0590091
Name : Bhaskar Laxman Mandhare
Father's Name: Laxman Mandhare
House Number : 29
Age : 66 Gender : Male
Photo Available

137 ZCN0200014
Name : Shashikala Bhaskar Mandhare
Husband's Name: Bhaskar Mandhare
House Number : 29
Age : 61 Gender : Female
Photo Available

138 ZCN5254396
Name : Varsha Sandip Mandhare
Husband's Name: Sandip Mandhare
House Number : 29
Age : 38 Gender : Female
Photo Available

139 ZCN1310549
Name : Pradeep Bhaskar Manthare
Father's Name: Bhaskar Manthare
House Number : 29
Age : 38 Gender : Male
Photo Available

140 CZM0590067
Name : Sandeep Bhaskar Mandhare
Father's Name: Bhaskar Mandhare
House Number : 29a
Age : 42 Gender : Male
Photo Available

141 CZM0591115
Name : Dilip Bhaskar Mandhare
Father's Name: Bhaskar Mandhare
House Number : 29b
Age : 44 Gender : Male
Photo Available

142 ZCN6975601
Name : shubham laxman mandhare
Father's Name: laxman mandhare
House Number : 31
Age : 27 Gender : Male
Photo Available

143 ZCN7197577
Name : Pav Rtibaijagannath Lungase
Husband's Name: Rtibaijagannath Lungase
House Number : 32
Age : 91 Gender : Female
Photo Available

144 ZCN1337567
Name : Ramdas Jagannath Lungase
Father's Name: Jagannath Lungase
House Number : 32
Age : 53 Gender : Male
Photo Available

145 ZCN7672439
Name : KAMLESH LUNGASE
Father's Name: RAMDAS LUNGASE
House Number : 32
Age : 23 Gender : Male
Photo Available

146 CZM0610923
Name : Devka Ramdas Lungase
Husband's Name: Ramdas Lungase
House Number : 32d
Age : 45 Gender : Female
Photo Available

147 CZM0610105
Name : Narayan Karnu Mandhare
Father's Name: Karnu Mandhare
House Number : 36
Age : 55 Gender : Male
Photo Available

148 CZM0610113
Name : Sangeeta Narayan Mandhare
Husband's Name: Narayan Mandhare
House Number : 36a
Age : 45 Gender : Female
Photo Available

149 ZCN7675473
Name : ADESH WALMIK BAREKAR
Father's Name: VALMIK BAREKAR
House Number : 37
Age : 22 Gender : Male
Photo Available

150 ZCN0200048
Name : Subhad Ra Govind Barenkar
Husband's Name: Govind Barenkar
House Number : 37
Age : 80 Gender : Female
Photo Available

151 ZCN1310333
Name : Rajendra Shankar Rao Sonvane
Father's Name: Shankar Rao Sonvane
House Number : 37
Age : 38 Gender : Male
Photo Available

152 ZCN0200054
Name : Vijay Shravan Barekar
Father's Name: Shravan Barekar
House Number : 38
Age : 52 Gender : Male
Photo Available

153 ZCN7681794
Name : RITESH VIJAY BAREKAR
Father's Name: VIJAY BAREKAR
House Number : 38
Age : 21 Gender : Male
Photo Available

154 ZCN6107940
Name : Gajanan Shrapan Barenkar
Father's Name: Shrapan Barenkar
House Number : 38
Age : 55 Gender : Male
Photo Available

155 CZM0590570
Name : Nanda Gajanan Barekar
Husband's Name: Gajanan Barekar
House Number : 38a
Age : 49 Gender : Female
Photo Available

156 CZM0590331
Name : Archana Vijay Barekar
Husband's Name: Vijay Barekar
House Number : 38b
Age : 43 Gender : Female
Photo Available

157 ZCN1337724
Name : Sardar Ramzan Shah
Father's Name: Ramzan Shah
House Number : 40
Age : 50 Gender : Male
Photo Available

158 ZCN6425417
Name : Shabana Raheman Shaha
Husband's Name: Raheman Shaha
House Number : 40
Age : 42 Gender : Female
Photo Available

159 ZCN6425466
Name : raheman ramjan shaha
Father's Name: ramjan shaha
House Number : 40 A
Age : 47 Gender : Male
Photo Available

160 ZCN7197619
Name : Nim Rlabai Vitththal Rao Khairakar
Husband's Name: Vitththal Rao Khairakar
House Number : 41
Age : 66 Gender : Female
Photo Available

161 ZCN2540011
Name : Bhushan Moreshwar Darne
Father's Name: Moreshwar Darne
House Number : 43
Age : 35 Gender : Male
Photo Available

162 ZCN6972780
Name : shubham sunil bodade
Father's Name: sunil bodade
House Number : 44
Age : 28 Gender : Male
Photo Available

163 ZCN7631914
Name : shubhangi renghe
Husband's Name: ashish renghe
House Number : 44
Age : 26 Gender : Female
Photo Available

164 ZCN1337526
Name : Pallavi Moreshwar Darne
Husband's Name: Moreshwar Darne
House Number : 46
Age : 38 Gender : Female
Photo Available

165 ZCN7631781
Name : puja mandhare
Husband's Name: jagadish mandhare
House Number : 56
Age : 27 Gender : Female
Photo Available

166 ZCN7631799
Name : laxmi mandhare
Husband's Name: arjun mandhare
House Number : 56
Age : 27 Gender : Female
Photo Available

167 ZCN5007521
Name : Seema Ramdas Mandhare
Husband's Name: Ramdas Mandhare
House Number : 61
Age : 43 Gender : Female
Photo Available

168 ZCN0200105
Name : Manohar Mahadev Pachare
Father's Name: Mahadev Pachare
House Number : 63
Age : 66 Gender : Male
Photo Available

169 ZCN0200113
Name : Venu Mahadev Pachare
Husband's Name: Mahadev Pachare
House Number : 63
Age : 59 Gender : Female
Photo Available

170 ZCN6972772
Name : kiran sachin renghe
Husband's Name: sachin renghe
House Number : 63
Age : 30 Gender : Female
Photo Available

171 ZCN0200163
Name : Bebitai Vitthal Renghe
Husband's Name: Vitthal Renghe
House Number : 69
Age : 61 Gender : Female
Photo Available

172 CZM0590497
Name : Sangeeta Hanumant Keravatakar
Husband's Name: Hanumant Keravatakar
House Number : 70a
Age : 44 Gender : Female
Photo Available

173 ZCN5007547
Name : Mangesh Motiram Mandhare
Father's Name: Motiram Mandhare
House Number : 71
Age : 39 Gender : Male
Photo Available

174 CZM0610204
Name : Shakuntala Anandrao Keravatakar
Husband's Name: Anandrao Keravatakar
House Number : 72
Age : 71 Gender : Female
Photo Available

175 ZCN1337682
Name : Deepali Prashant Vankhade
Husband's Name: Prashant Vankhade
House Number : 79
Age : 40 Gender : Female
Photo Available

176 ZCN0200173
Name : Subhash Sidhaji Uike
Father's Name: Sidhaji Uike
House Number : 83
Age : 61 Gender : Male
Photo Available

177 CZM0591016
Name : Kusum Subhash Uike
Husband's Name: Subhash Uike
House Number : 83
Age : 56 Gender : Female
Photo Available

178 ZCN5137369
Name : Yuvraj Subhash Uike
Father's Name: Subhash Uike
House Number : 83
Age : 37 Gender : Male
Photo Available

179 ZCN1337807
Name : Amit Chandrashekhar Vankhade
Father's Name: Chandrashekhar Vankhade
House Number : 86a
Age : 37 Gender : Male
Photo Available

180 ZCN7197650
Name : Sudhakar Harabaji Bhoyar
Father's Name: Harabaji Bhoyar
House Number : 88
Age : 71 Gender : Male
Photo Available

181 ZCN5254388
Name : Sandip Sudhakar Bhoyar
Father's Name: Sudhakar Bhoyar
House Number : 88
Age : 40 Gender : Male
Photo Available

182 CZM0590489
Name : Banabai Madhav Thakare
Husband's Name: Madhav Thakare
House Number : 88a
Age : 84 Gender : Female
Photo Available

183 ZCN7631203
Name : Nandkishor lungase
Father's Name: ramadas lungase
House Number : 126
Age : 25 Gender : Male
Photo Available

184 ZCN7631906
Name : pragati borakar
Father's Name: walmik borakar
House Number : 145
Age : 23 Gender : Female
Photo Available

185 ZCN7631211
Name : sanket dadmal
Father's Name: babarao dadmal
House Number : 145
Age : 25 Gender : Male
Photo Available

186 ZCN7631872
Name : amisha dolasakar
Father's Name: sanjay dolaskar
House Number : 145
Age : 23 Gender : Female
Photo Available

187 ZCN7631229
Name : himanshu kadu
Father's Name: gajanan kadu
House Number : 145
Age : 25 Gender : Male
Photo Available

188 ZCN7631898
Name : ravina mandhare
Husband's Name: diwakar mandhare
House Number : 145
Age : 26 Gender : Female
Photo Available

189 ZCN7631195
Name : Ajay mandhare
Father's Name: laxman mandhare
House Number : 145
Age : 25 Gender : Male
Photo Available

190 ZCN7631880
Name : vaishnvi thakare
Father's Name: santosh thakare
House Number : 145
Age : 24 Gender : Female
Photo Available

191 ZCN7631856
Name : dayanand wankhade
Father's Name: satish wankhade
House Number : 145
Age : 23 Gender : Male
Photo Available

192 ZCN7633902
Name : Dvarkadhish wankhade
Father's Name: satish wankhade
House Number : 145
Age : 23 Gender : Male
Photo Available

193 ZCN7633910
Name : kewal khanajode
Father's Name: prashant khanjode
House Number : 146
Age : 23 Gender : Male
Photo Available

194 ZCN7631526
Name : prajwal bhedarakar
Father's Name: vithhal bhedarakar
House Number : 147
Age : 23 Gender : Male
Photo Available

195 ZCN7631864
Name : sima dharane
Husband's Name: rahul dharane
House Number : 148
Age : 31 Gender : Female
Photo Available

196 ZCN7631765
Name : samiksha mandhare
Husband's Name: vaibhav mandhare
House Number : 148
Age : 28 Gender : Female
Photo Available

197 ZCN6425425
Name : Kailas Kawadu Meshram
Father's Name: Kawadu Meshram
House Number : 173
Age : 37 Gender : Male
Photo Available

198 CZM0623793
Name : Shobha Dinesh Mandhare
Husband's Name: Dinesh Mandhare
House Number : 178
Age : 46 Gender : Female
Photo Available

199 CZM0610485
Name : Ramesh Ramajee Kove
Father's Name: Ramajee Kove
House Number : 180
Age : 40 Gender : Male
Photo Available

200 ZCN1337575
Name : Deepak Chindhuji Mandhare
Father's Name: Chindhuji Mandhare
House Number : 193
Age : 48 Gender : Male
Photo Available

201 CZM0609834
Name : Naresh Dashrath Mandhare
Father's Name: Dashrath Mandhare
House Number : 193
Age : 47 Gender : Male
Photo Available

202 ZCN1337740
Name : Yogita Manoj Vankhede
Husband's Name: Manoj Vankhede
House Number : 197
Age : 40 Gender : Female
Photo Available

203 ZCN7141138
Name : JYOTI ZOTING
Husband's Name: SHRAVAN ZOTING
House Number : 210
Age : 40 Gender : Female
Photo Available

204 ZCN7726169
Name : Shubham Jhoting
Father's Name: Shrawan Jhoting
House Number : 01
Age : 24 Gender : Male
Photo Available

205 ZCN7670722
Name : VAISHALI KHADSANG
Father's Name: MADHU DADMAL
House Number : 213
Age : 32 Gender : Female
Photo Available

206 ZCN7670748
Name : BHAGYASHRI AKSHAY MANDHARE
Husband's Name: AKSHAY MANDHARE
House Number : 214
Age : 27 Gender : Female
Photo Available

207 ZCN6974299
Name : sandip dnyaneshwar ramapure
Father's Name: dnyaneshwar ramapure
House Number : 214
Age : 26 Gender : Male
Photo Available

208 ZCN7140551
Name : DURGA MANDHARE
Husband's Name: DIPAK MANDHARE
House Number : 250
Age : 38 Gender : Female
Photo Available

209 ZCN5007554
Name : Survana Dilip Mandhare
Husband's Name: Dilip Mandhare
House Number : 29/1b
Age : 35 Gender : Female
Photo Available

210 CZM0590778
Name : Sunita Kisan Kasarkar
Husband's Name: Kisan Kasarkar
House Number : 34 1a
Age : 54 Gender : Female
Photo Available

211 ZCN7197676
Name : Kamalajabai Harba Kasarkar
Husband's Name: Harba Kasarkar
House Number : 341
Age : 73 Gender : Female
Photo Available

212 ZCN7197684
Name : Mangal Harba Kasarkar
Father's Name: Harba Kasarkar
House Number : 341
Age : 51 Gender : Male
Photo Available

213 ZCN1337674
Name : Sheetal Kishor Chaudhary
Husband's Name: Kishor Chaudhary
House Number : 433
Age : 36 Gender : Female
Photo Available

214 ZCN5254347
Name : Ashish Pandurang Mandhare
Father's Name: Pandurang Mandhare
House Number : 461
Age : 33 Gender : Male
Photo Available

215 ZCN0200246
Name : Shankar Bhavuji Mandhare
Father's Name: Bhavuji Mandhare
House Number : 462
Age : 71 Gender : Male
Photo Available

216 ZCN0200238
Name : Laxmi Pandurang Mandhare
Husband's Name: Pandurang Mandhare
House Number : 462
Age : 56 Gender : Female
Photo Available

217 ZCN0200252
Name : Tanabai Shankar Mandhare
Husband's Name: Shankar Mandhare
House Number : 463
Age : 66 Gender : Female
Photo Available

218 ZCN1337591
Name : Pradeep Ramchandra Thakare
Father's Name: Ramchandra Thakare
House Number : 51/1
Age : 36 Gender : Male
Photo Available

219 ZCN1337609
Name : Ajay Madhukar Thakare
Father's Name: Ajay Madhukar Thakare
House Number : 511
Age : 42 Gender : Male
Photo Available

220 ZCN1337773
Name : Lalita Rajendra Thakare
Husband's Name: Rajendra Thakare
House Number : 511
Age : 38 Gender : Female
Photo Available

221 ZCN5254404
Name : Jotsana Ajay Thakre
Husband's Name: Ajay Thakre
House Number : 511
Age : 36 Gender : Female
Photo Available

222 ZCN7670367
Name : JIJA VILAS MESHARAM
Husband's Name: VILAS MESHARAM
House Number : 542
Age : 30 Gender : Female
Photo Available

223 ZCN1310531
Name : Kishor Rameshrao Madhare
Father's Name: Rameshrao Madhare
House Number : 551
Age : 36 Gender : Male
Photo Available

224 CZM0590943
Name : Pundlik Bhurabaji Mandhare
Father's Name: Bhurabaji Mandhare
House Number : 551
Age : 71 Gender : Male
Photo Available

225 CZM0003459
Name : Shakuntala Pundlik Mandhare
Husband's Name: Pundlik Mandhare
House Number : 551
Age : 66 Gender : Female
Photo Available

226 CZM0609768
Name : Kalavati Ramesh Mandhare
Husband's Name: Ramesh Mandhare
House Number : 551
Age : 56 Gender : Female
Photo Available

227 ZCN0200303
Name : Ramesh Bhurabaji Mandhare
Father's Name: Bhurabaji Mandhare
House Number : 551
Age : 61 Gender : Male
Photo Available

228 ZCN1337534
Name : Nilesh Pundlik Mandhare
Father's Name: Pundlik Mandhare
House Number : 551
Age : 39 Gender : Male
Photo Available

229 ZCN7670672
Name : YOGITA NILESH MANDHARE
Husband's Name: NILESH MANDHARE
House Number : 551
Age : 37 Gender : Female
Photo Available

230 CZM0623785
Name : Dinesh Zibal Mandhare
Father's Name: Zibal Mandhare
House Number : 553
Age : 53 Gender : Male
Photo Available

231 ZCN0200311
Name : Chand Rakala Zibal Mandhare
Husband's Name: Zibal Mandhare
House Number : 553
Age : 67 Gender : Female
Photo Available

232 ZCN1337641
Name : Mangla Prashantarav Khanjode
Father's Name: Prashantarav Khanjode
House Number : 571
Age : 50 Gender : Female
Photo Available

233 CZM0609859
Name : Tan Baji Raghobaji Mandhare
Father's Name: Raghobaji Mandhare
House Number : 571
Age : 56 Gender : Male
Photo Available

234 CZM0591750
Name : Chhabutai Tanbaji Mandhare
Husband's Name: Tanbaji Mandhare
House Number : 571
Age : 52 Gender : Female
Photo Available

235 CZM0609818
Name : Praveen Shalikarav Thakare
Father's Name: Shalikarav Thakare
House Number : 571
Age : 42 Gender : Male
Photo Available

236 ZCN0200329
Name : Manohar Raghobaji Mandhare
Father's Name: Raghobaji Mandhare
House Number : 572
Age : 66 Gender : Male
Photo Available

237 ZCN6425458
Name : vaibhav manohar mandhare
Father's Name: manohar mandhare
House Number : 572
Age : 33 Gender : Male
Photo Available

238 ZCN7197726
Name : Manubai Manohar Mandhare
Husband's Name: Manohar Mandhare
House Number : 572
Age : 62 Gender : Female
Photo Available

239 CZM0590208
Name : Sarika Vilas Uike
Husband's Name: Vilas Uike
House Number : 89 1a
Age : 49 Gender : Female
Photo Available

240 ZCN0200345
Name : Gajanan Jagoji Vuike
Father's Name: Jagoji Vuike
House Number : 891
Age : 52 Gender : Male
Photo Available

241 CZM0610758
Name : Janad Rn Jagoji Vuike
Father's Name: Jagoji Vuike
House Number : 891
Age : 51 Gender : Male
Photo Available

242 ZCN5007513
Name : Roopali Vijay Raymal
Husband's Name: Vijay Raymal
House Number : 98/1a
Age : 37 Gender : Female
Photo Available

243 ZCN7727969
Name : Vedanti Thakre
Mother's Name: Pranjali Thakare
House Number : 511
Age : 21 Gender : Female
Photo Available

244 ZCN7785983
Name : Samir Mandhare
Father's Name: Naresh Mandhare
House Number : 193
Age : 20 Gender : Male
Photo Available

245 ZCN7793276
Name : chaitali kelvatkar
Father's Name: hanuman kelvatkar
House Number : 269
Age : 22 Gender : Female
Photo Available

246 ZCN7932213
Name : SUNITA CHANDRABHAN DADMAL
Father's Name: CHANDRABHAN DADMAL
House Number : 01
Age : 29 Gender : Female
Photo Available

247 ZCN7970247
Name : swati nilesh mandhare
Husband's Name: nilesh mandhare
House Number : 1
Age : 33 Gender : Female
Photo Available

248 ZCN6733505
Name : Nilesh Kavadu Meshram
Father's Name: Kavadu Meshram
House Number : Husanapur
Age : 29 Gender : Male
Photo Available

249 ZCN6281315
Name : Shalik Mohan Bhokare
Father's Name: Mohan Bhokare
House Number :
Age : 40 Gender : Male
Photo Available

250 ZCN6856199
Name : Suraj Sanjay Bondade
Father's Name: Sanjay Bondade
House Number :
Age : 28 Gender : Male
Photo Available

251 ZCN6281141
Name : Gaurav Ashok Chaudhari
Father's Name: Ashok Chaudhari
House Number :
Age : 32 Gender : Male
Photo Available

252 ZCN6678858
Name : Shubham Ravindra Dhote
Father's Name: Ravindra Dhote
House Number :
Age : 30 Gender : Male
Photo Available

253 ZCN6531909
Name : Sunil Ramuji Kasarkar
Father's Name: Ramuji Kasarkar
House Number :
Age : 41 Gender : Male
Photo Available

254 ZCN6587802
Name : KAVITA KHANJODE
Husband's Name: PRAFUL KHANJODE
House Number :
Age : 40 Gender : Female
Photo Available

255 ZCN6678841
Name : Hanumanta Pandurang Mandhare
Father's Name: Pandurang Mandhare
House Number :
Age : 36 Gender : Male
Photo Available

256 ZCN6678866
Name : Bharti Kishor Mandhare
Husband's Name: Kishor Mandhare
House Number :
Age : 33 Gender : Female
Photo Available

257 ZCN6678874
Name : Roshan Pandurang Mandhare
Father's Name: Pandurang Mandhare
House Number :
Age : 30 Gender : Male
Photo Available

258 ZCN6531966
Name : Mayur Vishweshwar Patil
Father's Name: Vishweshwar Patil
House Number :
Age : 31 Gender : Male
Photo Available

259 ZCN6531933
Name : Dhyaneshwar Lakshman Rampure
Father's Name: Lakshman Rampure
House Number :
Age : 60 Gender : Male
Photo Available

260 ZCN6531941
Name : Lalita Dhyaneshwar Rampure
Husband's Name: Dhyaneshwar Rampure
House Number :
Age : 60 Gender : Female
Photo Available

261 ZCN6281372
Name : Kanta Prashant Raut
Husband's Name: Prashant Raut
House Number :
Age : 46 Gender : Female
Photo Available

262 ZCN6425581
Name : nikhil rameshwar renghe
Father's Name: rameshwar renghe
House Number :
Age : 35 Gender : Male
Photo Available

263 ZCN6531958
Name : Rahul Vilas Renghe
Father's Name: Vilas Renghe
House Number :
Age : 29 Gender : Male
Photo Available

264 ZCN6281331
Name : smita duleshwarrao sonavane
Husband's Name: duleshwarrao Sonvane
House Number :
Age : 34 Gender : Female
Photo Available

265 ZCN6281323
Name : Sonali Rajendra Sonvane
Husband's Name: Rajendra Sonvane
House Number :
Age : 38 Gender : Female
Photo Available

266 ZCN6531917
Name : Dipali Lakshmanrao Thakare
Husband's Name: Lakshmanrao Thakare
House Number :
Age : 40 Gender : Female
Photo Available

267 ZCN6531925
Name : Tuhshar Shriram Thakare
Father's Name: Shriram Thakare
House Number :
Age : 33 Gender : Male
Photo Available

268 CZM0623454
Name : Atul Chandrashekhar Vankhade
Father's Name: Chandrashekhar Vankhade
House Number :
Age : 44 Gender : Male
Photo Available

269 ZCN6678833
Name : Gaurav Chandrashekhar Vankhade
Father's Name: Chandrashekhar Vankhade
House Number :
Age : 30 Gender : Male
Photo Available

270 ZCN6733497
Name : Shubham Suresh Wagh
Father's Name: Suresh Wagh
House Number :
Age : 29 Gender : Male
Photo Available

271 ZCN6886030
Name : Priya pankaj Wankhade
Husband's Name: pankaj Wankhade
House Number :
Age : 33 Gender : Female
Photo Available

272 ZCN6650295
Name : VRUSHALI DHYANESHWAR WANKHEDE
Husband's Name: DHYANESHWAR WANKHEDE
House Number :
Age : 34 Gender : Female
Photo Available

273 ZCN7702855
Name : PURVA WANKHADE
Father's Name: DATADIGAMBAR WANKHADE
House Number : husnapur
Age : 22 Gender : Female
Photo Available

274 ZCN7096696
Name : suraj wankhade
Father's Name: ravindra wankhade
House Number : 01
Age : 26 Gender : Male
Photo Available

275 ZCN7017981
Name : akshy arunrao mandhare
Father's Name: arunrao mandhare
House Number : 03
Age : 27 Gender : Male
Photo Available

276 ZCN4100061
Name : Nitesh Vinayak Kshirsagar
Father's Name: Vinayak Kshirsagar
House Number : 5
Age : 38 Gender : Male
Photo Available

277 ZCN6425573
Name : sangita sanjay chaudhari
Husband's Name: sanjay chaudhari
House Number : 43
Age : 57 Gender : Female
Photo Available

278 ZCN0200381
Name : Ashok Namdev Renghe
Father's Name: Namdev Renghe
House Number : 47
Age : 61 Gender : Male
Photo Available

279 ZCN0200402
Name : Vilas Namdev Renghe
Father's Name: Namdev Renghe
House Number : 47
Age : 59 Gender : Male
Photo Available

280 ZCN0200391
Name : Malutai Ashok Renghe
Husband's Name: Ashok Renghe
House Number : 47
Age : 58 Gender : Female
Photo Available

281 ZCN0200410
Name : Shobha Vilas Renghe
Husband's Name: Vilas Renghe
House Number : 47
Age : 57 Gender : Female
Photo Available

282 ZCN0200428
Name : Vasudev Namdev Renghe
Father's Name: Namdev Renghe
House Number : 47
Age : 56 Gender : Male
Photo Available

283 ZCN6425615
Name : sachin ashok renghe
Father's Name: ashok renghe
House Number : 47
Age : 38 Gender : Male
Photo Available

284 CZM0610840
Name : Praveen Bhaurao Vankhede
Father's Name: Bhaurao Vankhede
House Number : 50 A
Age : 47 Gender : Male
Photo Available

285 ZCN0200444
Name : Kalavati Shalik Thakare
Husband's Name: Shalik Thakare
House Number : 62
Age : 71 Gender : Female
Photo Available

286 CZM0610659
Name : Laxman Shalik Thakare
Father's Name: Shalik Thakare
House Number : 62
Age : 47 Gender : Male
Photo Available

287 ZCN0200450
Name : Indubai Ram Krishna Khanajhode
Husband's Name: Ram Krishna Khanajhode
House Number : 63
Age : 81 Gender : Female
Photo Available

288 ZCN1310416
Name : Ramesh Laxman Vankhede
Father's Name: Laxman Vankhede
House Number : 63
Age : 73 Gender : Male
Photo Available

289 ZCN0200460
Name : Ushatai Ramesh Vankhede
Husband's Name: Ramesh Vankhede
House Number : 63
Age : 66 Gender : Female
Photo Available

290 ZCN1310424
Name : Gajanan Ramesh Vankhade
Father's Name: Ramesh Vankhade
House Number : 63a
Age : 45 Gender : Male
Photo Available

291 CZM0623850
Name : P Rashant Ram Krishna Khanajhode
Father's Name: Ram Krishna Khanajhode
House Number : 65
Age : 50 Gender : Male
Photo Available

292 ZCN0200480
Name : Shobha Rameshavar Reghe
Husband's Name: Rameshavar Reghe
House Number : 66
Age : 61 Gender : Female
Photo Available

293 ZCN0200470
Name : Rameshwar Shankar Renghe
Father's Name: Shankar Renghe
House Number : 66
Age : 66 Gender : Male
Photo Available

294 ZCN6425599
Name : ashish rameshwar renghe
Father's Name: rameshwar renghe
House Number : 66
Age : 33 Gender : Male
Photo Available

295 ZCN5254321
Name : Gajanan Bhaurao Dahare
Father's Name: Bhaurao Dahare
House Number : 70
Age : 33 Gender : Male
Photo Available

296 ZCN1310564
Name : Vimal Uttam Dhote
Husband's Name: Uttam Dhote
House Number : 70
Age : 79 Gender : Female
Photo Available

297 ZCN7197767
Name : Suresh Sakharam Dhote
Father's Name: Sakharam Dhote
House Number : 70
Age : 70 Gender : Male
Photo Available

298 ZCN7197775
Name : Kundatai Suresh Dhote
Husband's Name: Suresh Dhote
House Number : 70
Age : 64 Gender : Female
Photo Available

299 CZM0610865
Name : Amol Suresh Dhote
Father's Name: Suresh Dhote
House Number : 70
Age : 45 Gender : Male
Photo Available

300 ZCN6425631
Name : pratibha amol dhote
Husband's Name: amol dhote
House Number : 70
Age : 41 Gender : Female
Photo Available

301 ZCN7679418
Name : MONIKA UMESH WANKHADE
Husband's Name: UMESH WANKHADE
House Number : 70
Age : 23 Gender : Female
Photo Available

302 ZCN6425540
Name : Rahul Sureshrao Zod
Father's Name: Sureshrao Zod
House Number : 70
Age : 37 Gender : Male
Photo Available

303 CZM0591123
Name : Umesh Pandurang Vankhede
Father's Name: Pandurang Vankhede
House Number : 70k
Age : 40 Gender : Male
Photo Available

304 ZCN5254339
Name : Dinesh Bhimraoji Dahare
Father's Name: Bhimraoji Dahare
House Number : 71
Age : 35 Gender : Male
Photo Available

305 CZM0590182
Name : P Rabhatai Suresh Vagh
Husband's Name: Suresh Vagh
House Number : 73
Age : 50 Gender : Female
Photo Available

306 CZM0590414
Name : Dynaneshvar Ram Rao Vankhade
Father's Name: Ram Rao Vankhade
House Number : 74
Age : 83 Gender : Male
Photo Available

307 ZCN0200519
Name : Kusumtai Gyneshavar Vankhade
Husband's Name: Gyneshavar Vankhade
House Number : 74
Age : 76 Gender : Female
Photo Available

308 ZCN7197791
Name : Sahebrao Gyneshavar Vankhade
Father's Name: Gyneshavar Vankhade
House Number : 74
Age : 54 Gender : Male
Photo Available

309 ZCN7197809
Name : Sanjay Kumar Gyneshavar Vankhade
Father's Name: Gyneshavar Vankhade
House Number : 74
Age : 52 Gender : Male
Photo Available

310 CZM0610774
Name : Kamlabai Vasant Rao Dhote
Husband's Name: Vasant Rao Dhote
House Number : 75
Age : 76 Gender : Female
Photo Available

311 ZCN0200543
Name : Ravind R Vasant Rao Dhote
Father's Name: Vasant Rao Dhote
House Number : 75
Age : 61 Gender : Male
Photo Available

312 ZCN0200559
Name : Vanitabai Ravind R Dhote
Husband's Name: Ravind R Dhote
House Number : 75
Age : 56 Gender : Female
Photo Available

313 ZCN5137419
Name : Kishor Vasant Rao Dhote
Father's Name: Vasant Rao Dhote
House Number : 75
Age : 51 Gender : Male
Photo Available

314 ZCN7668684
Name : SAMRUDDHI KISHOR DHOTE
Father's Name: KISHOR DHOTE
House Number : 75
Age : 23 Gender : Female
Photo Available

315 CZM0591610
Name : Chanda Ravindra Vankhade
Husband's Name: Ravindra Vankhade
House Number : 77 B
Age : 47 Gender : Female
Photo Available

316 CZM0590018
Name : P Rabhakar Bhagavat Vankhade
Father's Name: Bhagavat Vankhade
House Number : 79
Age : 76 Gender : Male
Photo Available

317 ZCN0200824
Name : Nim Rlabai P Rabhakar Vankhade
Husband's Name: P Rabhakar Vankhade
House Number : 79
Age : 71 Gender : Female
Photo Available

318 ZCN0200832
Name : P Rashant P Rabhakar Vankhade
Father's Name: P Rabhakar Vankhade
House Number : 79
Age : 50 Gender : Male
Photo Available

319 ZCN0200579
Name : Mahadev Ram Rao Vankhade
Father's Name: Ram Rao Vankhade
House Number : 81
Age : 76 Gender : Male
Photo Available

320 ZCN1310507
Name : Maroti Ramrao Wankhede
Father's Name: Ramrao Wankhede
House Number : 81
Age : 71 Gender : Male
Photo Available

321 ZCN7197817
Name : Santosh Ram Rao Vankhade
Father's Name: Ram Rao Vankhade
House Number : 81
Age : 63 Gender : Male
Photo Available

322 ZCN0200569
Name : Vachachhalabai Maroti Vankhade
Husband's Name: Maroti Vankhade
House Number : 81
Age : 61 Gender : Female
Photo Available

323 CZM0610139
Name : Kamlabai Mahadev Vankhade
Husband's Name: Mahadev Vankhade
House Number : 81
Age : 59 Gender : Female
Photo Available

324 CZM0591602
Name : Mangla Santosh Vankhade
Husband's Name: Santosh Vankhade
House Number : 81
Age : 56 Gender : Female
Photo Available

325 ZCN1310499
Name : Ashok Ram Rao Vankhede
Father's Name: Ram Rao Vankhede
House Number : 81
Age : 58 Gender : Male
Photo Available

326 ZCN1310481
Name : Vanita Ashok Vankhede
Father's Name: Ashok Vankhede
House Number : 81
Age : 46 Gender : Female
Photo Available

327 ZCN1310408
Name : Jnaneshvar Mahadev Vankhede
Father's Name: Mahadev Vankhede
House Number : 81
Age : 40 Gender : Male
Photo Available

328 ZCN6425508
Name : Akshay Santosh Wankhade
Father's Name: Santosh Wankhade
House Number : 81
Age : 31 Gender : Male
Photo Available

329 ZCN6425516
Name : Priya Hemant Wankhede
Husband's Name: Hemant Wankhede
House Number : 81
Age : 36 Gender : Female
Photo Available

330 ZCN6425490
Name : Nikhil Santosh Wankhede
Father's Name: Santosh Wankhede
House Number : 81
Age : 33 Gender : Male
Photo Available

331 ZCN7726177
Name : Sejal Wankhade
Father's Name: Prashant Wankhade
House Number : 79
Age : 21 Gender : Female
Photo Available

332 ZCN1310473
Name : Pushpa Vitthal Vankhade
Husband's Name: Vitthal Vankhade
House Number : 81b
Age : 54 Gender : Female
Photo Available

333 CZM0590422
Name : Hemant Marot Rao Vankhade
Father's Name: Marot Rao Vankhade
House Number : 81k
Age : 43 Gender : Male
Photo Available

334 CZM0003764
Name : Chand Rashekhar Nanaji Vankhade
Father's Name: Nanaji Vankhade
House Number : 83
Age : 59 Gender : Male
Photo Available

335 ZCN0200599
Name : Sangitabai Chand Rashekhar Vankhade
Husband's Name: Chand Rashekhar Vankhade
House Number : 83
Age : 54 Gender : Female
Photo Available

336 ZCN0200618
Name : Geetabai Keshav Thakare
Husband's Name: Keshav Thakare
House Number : 84
Age : 86 Gender : Female
Photo Available

337 CZM0623389
Name : Shrikant Keshav Thakare
Father's Name: Keshav Thakare
House Number : 84
Age : 54 Gender : Male
Photo Available

338 ZCN0200626
Name : Chand Rashekhar Bapurao Vankhade
Father's Name: Bapurao Vankhade
House Number : 86
Age : 64 Gender : Male
Photo Available

339 ZCN0200634
Name : Shalinitai Chand Rashekhar Vankhade
Husband's Name: Chand Rashekhar Vankhade
House Number : 86
Age : 63 Gender : Female
Photo Available

340 ZCN1310556
Name : Savita Sanjay Kumar Vankhede
Husband's Name: Sanjay Kumar Vankhede
House Number : 122
Age : 43 Gender : Female
Photo Available

341 CZM0590166
Name : Pratita Kishor Dhote
Husband's Name: Kishor Dhote
House Number : 123
Age : 43 Gender : Female
Photo Available

342 ZCN7631278
Name : Shubham Barekar
Father's Name: vijay borakar
House Number : 145
Age : 24 Gender : Male
Photo Available

343 ZCN7631237
Name : sanklp wankhade
Father's Name: ravindra wankhade
House Number : 146
Age : 25 Gender : Male
Photo Available

344 CZM0590984
Name : Chanda Vasudev Renghe
Husband's Name: Vasudev Renghe
House Number : 195
Age : 55 Gender : Female
Photo Available

345 CZM0590448
Name : Sandeep Ramchandra Thakare
Father's Name: Ramchandra Thakare
House Number : 196
Age : 45 Gender : Male
Photo Available

346 ZCN6425623
Name : rina sandip thakare
Husband's Name: sandip thakare
House Number : 196
Age : 38 Gender : Female
Photo Available

347 CZM0590059
Name : Manoj Pandurang Vankhede
Father's Name: Pandurang Vankhede
House Number : 197
Age : 47 Gender : Male
Photo Available

348 CZM0623843
Name : Dinesh Bhaurav Vankhede
Father's Name: Bhaurav Vankhede
House Number : 197
Age : 45 Gender : Male
Photo Available

349 ZCN5137427
Name : Sanjay Ram Krishna Khanjode
Father's Name: Ram Krishna Khanjode
House Number : 199
Age : 49 Gender : Male
Photo Available

350 CZM0610857
Name : Praffulla Ram Krishna Khanjode
Father's Name: Ram Krishna Khanjode
House Number : 199
Age : 45 Gender : Male
Photo Available

351 ZCN5137435
Name : Dinkar Nanaji Vankhade
Father's Name: Nanaji Vankhade
House Number : 200
Age : 60 Gender : Male
Photo Available

352 ZCN5137443
Name : Archana Dinkar Vankhade
Husband's Name: Dinkar Vankhade
House Number : 200
Age : 50 Gender : Female
Photo Available

353 ZCN1310440
Name : Seema Sahebrao Vankhade
Father's Name: Sahebrao Vankhade
House Number : 200
Age : 47 Gender : Female
Photo Available

354 CZM0623397
Name : Neelema Shrikantarav Thakare
Father's Name: Shrikantarav Thakare
House Number : 201
Age : 50 Gender : Female
Photo Available

355 ZCN6973457
Name : sima hanumant mandhare
Husband's Name: hanumant mandhare
House Number : 219
Age : 32 Gender : Female
Photo Available

356 ZCN6425565
Name : sunita narendra chaudhari
Husband's Name: narendra chaudhari
House Number : 344
Age : 58 Gender : Female
Photo Available

357 ZCN5137450
Name : Pavan Choudhary
Father's Name: Narendra Chaudhary
House Number : 43 1
Age : 38 Gender : Male
Photo Available

358 CZM0591859
Name : Narend R Narayan Chaudhary
Father's Name: Narayan Chaudhary
House Number : 431
Age : 56 Gender : Male
Photo Available

359 ZCN1337625
Name : Sachin Ashokarao Chaudhary
Father's Name: Ashokarao Chaudhary
House Number : 43 2
Age : 36 Gender : Male
Photo Available

360 CZM0591404
Name : Ashok Narayan Chaudhary
Father's Name: Narayan Chaudhary
House Number : 432
Age : 66 Gender : Male
Photo Available

361 CZM0590901
Name : Duga Rbai Ashok Chaudhary
Husband's Name: Ashok Chaudhary
House Number : 432
Age : 61 Gender : Female
Photo Available

362 ZCN6678825
Name : NIKESH SANJAY CHAUDHARI
Father's Name: SANJAY CHAUDHARI
House Number : 433
Age : 30 Gender : Male
Photo Available

363 ZCN0200658
Name : Mandabai Sheshrao Chaudhary
Husband's Name: Sheshrao Chaudhary
House Number : 433
Age : 73 Gender : Female
Photo Available

364 ZCN0200668
Name : Sanjay Sheshrao Chaudhary
Father's Name: Sheshrao Chaudhary
House Number : 433
Age : 54 Gender : Male
Photo Available

365 ZCN1337633
Name : Kishor Sheshrao Chaudhary
Father's Name: Sheshrao Chaudhary
House Number : 433
Age : 49 Gender : Male
Photo Available

366 CZM0590471
Name : Mahesh Naredrarav Vankhede
Father's Name: Naredrarav Vankhede
House Number : 433
Age : 41 Gender : Male
Photo Available

367 CZM0003855
Name : Datta Ruprao Vankhade
Father's Name: Ruprao Vankhade
House Number : 492
Age : 50 Gender : Male
Photo Available

368 CZM0610741
Name : Ramchand R Ambadas Vankhade
Father's Name: Ambadas Vankhade
House Number : 493
Age : 71 Gender : Male
Photo Available

369 CZM0610709
Name : Duga Rbai Ramchand Vankhade
Husband's Name: Ramchand Vankhade
House Number : 493
Age : 50 Gender : Female
Photo Available

370 CZM0610501
Name : Suwarna Satish Vankhade
Husband's Name: Satish Vankhade
House Number : 50 1a
Age : 53 Gender : Female
Photo Available

371 ZCN0200709
Name : Bhaurav Gavindrao Vankhade
Father's Name: Gavindrao Vankhade
House Number : 501
Age : 85 Gender : Male
Photo Available

372 ZCN7197825
Name : Pandhurang Ruprao Vankhade
Father's Name: Ruprao Vankhade
House Number : 501
Age : 76 Gender : Male
Photo Available

373 ZCN0200717
Name : Suv Rnalata Bhaurav Vankhade
Husband's Name: Bhaurav Vankhade
House Number : 501
Age : 71 Gender : Female
Photo Available

374 CZM0610493
Name : Satish Bhaurav Vankhade
Father's Name: Bhaurav Vankhade
House Number : 501
Age : 50 Gender : Male
Photo Available

375 ZCN1310366
Name : Pankaj Bhaurav Vankhade
Father's Name: Bhaurav Vankhade
House Number : 501
Age : 38 Gender : Male
Photo Available

376 ZCN7668767
Name : PRIYANKA PRADIP THAKARE
Husband's Name: PRADIP THAKARE
House Number : 51/1
Age : 26 Gender : Female
Photo Available

377 ZCN0200733
Name : Shankar Champatrao Thakare
Father's Name: Champatrao Thakare
House Number : 511
Age : 76 Gender : Male
Photo Available

378 ZCN0200741
Name : Venutai Shankar Rao Thakare
Husband's Name: Shankar Rao Thakare
House Number : 511
Age : 66 Gender : Female
Photo Available

379 CZM0003913
Name : Ramchand R Shankar Thakare
Father's Name: Shankar Thakare
House Number : 511
Age : 63 Gender : Male
Photo Available

380 ZCN7197833
Name : Nim Rlabai Ramchand R Thakare
Husband's Name: Ramchand R Thakare
House Number : 511
Age : 59 Gender : Female
Photo Available

381 CZM0590364
Name : Rajend R Shankar Rao Thakare
Father's Name: Shankar Rao Thakare
House Number : 511
Age : 51 Gender : Male
Photo Available

382 CZM0610824
Name : Pranjali Santoshrao Thakare
Husband's Name: Santoshrao Thakare
House Number : 511
Age : 43 Gender : Female
Photo Available

383 ZCN0200767
Name : Narend R Narayan Vankhade
Father's Name: Narayan Vankhade
House Number : 572
Age : 67 Gender : Male
Photo Available

384 ZCN0200777
Name : Sopan Narayan Vankhade
Father's Name: Narayan Vankhade
House Number : 574
Age : 61 Gender : Male
Photo Available

385 ZCN0200787
Name : Shobhatai Sopan Vankhade
Husband's Name: Sopan Vankhade
House Number : 574
Age : 56 Gender : Female
Photo Available

386 ZCN4100020
Name : Umesh Sopan Vankhade
Father's Name: Sopan Vankhade
House Number : 574
Age : 35 Gender : Male
Photo Available

387 ZCN6425607
Name : samir sopan wankhede
Father's Name: sopan wankhede
House Number : 574
Age : 34 Gender : Male
Photo Available

388 CZM0590133
Name : Archana Vitthal Bhedarakar
Husband's Name: Vitthal Bhedarakar
House Number : 59 1a
Age : 47 Gender : Female
Photo Available

389 ZCN0200797
Name : Kusum Ganpat Bhedarakar
Husband's Name: Ganpat Bhedarakar
House Number : 591
Age : 71 Gender : Female
Photo Available

390 ZCN0200808
Name : Vitthal Ganpat Bhedarakar
Father's Name: Ganpat Bhedarakar
House Number : 591
Age : 51 Gender : Male
Photo Available

391 CZM0590455
Name : Kumar Mahadevrao Vankhede
Father's Name: Mahadevrao Vankhede
House Number : 591
Age : 40 Gender : Male
Photo Available

392 ZCN1310358
Name : Raman Ruparav Vankhede
Father's Name: Ruparav Vankhede
House Number : 77 1
Age : 38 Gender : Male
Photo Available

393 CZM0591933
Name : Alka Devendra Vankhade
Husband's Name: Devendra Vankhade
House Number : 77 1a
Age : 44 Gender : Female
Photo Available

394 ZCN7670656
Name : AMRUTA RAMAN WANKHADE
Husband's Name: RAMAN WANKHADE
House Number : 77/1
Age : 32 Gender : Female
Photo Available

395 CZM0591420
Name : Ruprao Bhagavat Vankhade
Father's Name: Bhagavat Vankhade
House Number : 771
Age : 74 Gender : Male
Photo Available

396 CZM0591925
Name : Devend R Madhukar Vankhade
Father's Name: Madhukar Vankhade
House Number : 771
Age : 54 Gender : Male
Photo Available

397 CZM0591685
Name : Ravind R Madhukar Vankhade
Father's Name: Madhukar Vankhade
House Number : 771
Age : 52 Gender : Male
Photo Available

398 CZM0611202
Name : Archana Dattkumar Vankhede
Husband's Name: Dattkumar Vankhede
House Number : 771
Age : 43 Gender : Female
Photo Available

399 ZCN0200856
Name : Sumatibai Ruprao Vankhade
Husband's Name: Ruprao Vankhade
House Number : 772
Age : 64 Gender : Female
Photo Available

400 ZCN6587810
Name : RUKHMA GHATURKAR
Husband's Name: SURESH GHATURKAR
House Number :
Age : 50 Gender : Female
Photo Available

401 ZCN7767668
Name : Shekar Vinodrao Ghaturkar
Father's Name: Vinodrao Ghaturkar
House Number : 22
Age : 28 Gender : Male
Photo Available

402 ZCN7867989
Name : Sanjay Ramkrishna Khanzode
Father's Name: Ramkrishna Khanzode
House Number : Sanjay Ramkrishna Khanzode
Age : 46 Gender : Male
Photo Available

403 ZCN7942618
Name : ishwar hanumant kelwatkar
Father's Name: HANUMANTRAO KELVATKAR
House Number : babhulgaon road
Age : 25 Gender : Male
Photo Available

404 ZCN7963515
Name : ARTI NILESH MESHRAM MESHRAM
Others: ARTI NILESH MESHRAM MESHRAM
House Number : 135/
Age : 24 Gender : Male
Photo Available

405 ZCN7969207
Name : komal umesh wankhade
Husband's Name: Umesh wankhade
House Number : 12
Age : 24 Gender : Female
Photo Available

406 ZCN7975907
Name : Kusum Shubham Jhoting
Husband's Name: Shubham Jhoting
House Number : Husanapur
Age : 21 Gender : Female
Photo Available

407 ZCN6281349
Name : Priti Harish Bodade
Husband's Name: Harish Bodade
House Number :
Age : 36 Gender : Female
Photo Available

408 ZCN6864417
Name : Chaitali Bhushanarao Darane
Husband's Name: Bhushanarao Darane
House Number :
Age : 31 Gender : Female
Photo Available

409 ZCN6531974
Name : Anita Nitin Khuje
Husband's Name: Nitin Khuje
House Number :
Age : 37 Gender : Female
Photo Available

410 ZCN6678882
Name : NISHIKANT PRAMOD KHUJE
Father's Name: PRAMOD KHUJE
House Number :
Age : 33 Gender : Male
Photo Available

411 ZCN6716633
Name : Sunita Jivan Madavi
Husband's Name: Jivan Madavi
House Number :
Age : 39 Gender : Female
Photo Available

412 ZCN6754253
Name : suraj atmaram mandhare
Father's Name: atmaram mandhare
House Number :
Age : 29 Gender : Male
Photo Available

413 ZCN6281356
Name : Rupesh Narayan Nakhate
Father's Name: Narayan Nakhate
House Number :
Age : 32 Gender : Male
Photo Available

414 ZCN6786107
Name : Vaishali Santosh Pachare
Husband's Name: Santosh Pachare
House Number :
Age : 41 Gender : Female
Photo Available

415 ZCN6281299
Name : Santosh Manohar Pachare
Father's Name: Manohar Pachare
House Number :
Age : 35 Gender : Male
Photo Available

416 ZCN6281240
Name : Swapnil Moreshor Patil
Father's Name: Moreshor Patil
House Number :
Age : 35 Gender : Male
Photo Available

417 ZCN6281232
Name : Sachin Moreshor Patil
Father's Name: Moreshor Patil
House Number :
Age : 32 Gender : Male
Photo Available

418 ZCN6754246
Name : praful sopan shivarkar
Father's Name: sopan shivarkar
House Number :
Age : 29 Gender : Male
Photo Available

419 ZCN6995203
Name : prajwal vilas kshirsagar
Father's Name: vilas kshirsagar
House Number : 01
Age : 26 Gender : Male
Photo Available

420 ZCN6995229
Name : neha manish bodade
Father's Name: manish bodade
House Number : 01
Age : 26 Gender : Female
Photo Available

421 ZCN6995211
Name : ritik chandu karnuke
Father's Name: chandu karnuke
House Number : 01
Age : 25 Gender : Male
Photo Available

422 ZCN6995195
Name : shiwam prakash kshirsagar
Father's Name: prakash kshirsagar
House Number : 01
Age : 26 Gender : Male
Photo Available

423 ZCN0200866
Name : Madhav Namdev Kshirasagar
Father's Name: Namdev Kshirasagar
House Number : 3
Age : 71 Gender : Male
Photo Available

424 ZCN0200876
Name : Baby Madhav Kshirasagar
Husband's Name: Madhav Kshirasagar
House Number : 3
Age : 66 Gender : Female
Photo Available

425 ZCN0200886
Name : Usha P Rabhakar Kshirasagar
Father's Name: P Rabhakar Kshirasagar
House Number : 4
Age : 61 Gender : Female
Photo Available

426 CZM0610980
Name : Vinayak Namdev Kshirasagar
Father's Name: Namdev Kshirasagar
House Number : 5
Age : 66 Gender : Male
Photo Available

427 ZCN7197841
Name : Nanda Vinayak Kshirasagar
Husband's Name: Vinayak Kshirasagar
House Number : 5
Age : 56 Gender : Female
Photo Available

428 CZM0590299
Name : Manik Namdev Kshirasagar
Father's Name: Namdev Kshirasagar
House Number : 6
Age : 68 Gender : Male
Photo Available

429 ZCN0200907
Name : Shalu Manik Kshirasagar
Husband's Name: Manik Kshirasagar
House Number : 6
Age : 63 Gender : Female
Photo Available

430 ZCN1332642
Name : Ganesh Manik Kshirsagar
Father's Name: Manik Kshirsagar
House Number : 6
Age : 40 Gender : Male
Photo Available

431 CZM0004135
Name : Divakar Madhukar Kshirasagar
Father's Name: Madhukar Kshirasagar
House Number : 9
Age : 53 Gender : Male
Photo Available

432 CZM0611244
Name : Sangeeta Diwakar Kshirasagar
Husband's Name: Diwakar Kshirasagar
House Number : 9a
Age : 49 Gender : Female
Photo Available

433 CZM0590653
Name : Vijay Palasram Kshirasagar
Father's Name: Palasram Kshirasagar
House Number : 10
Age : 71 Gender : Male
Photo Available

434 ZCN0200923
Name : Vanita Vijay Kshirasagar
Husband's Name: Vijay Kshirasagar
House Number : 10
Age : 63 Gender : Female
Photo Available

435 ZCN0200931
Name : Maroti Nirgun Patil
Father's Name: Nirgun Patil
House Number : 11
Age : 69 Gender : Male
Photo Available

436 ZCN0200949
Name : Kalinda Maroti Patil
Father's Name: Maroti Patil
House Number : 11
Age : 58 Gender : Female
Photo Available

437 ZCN0200985
Name : Kausalya Bai Chand Rabhan Raymal
Husband's Name: Chand Rabhan Raymal
House Number : 13
Age : 81 Gender : Female
Photo Available

438 ZCN0201004
Name : Sudha Sudhakar Kshirasagar
Husband's Name: Sudhakar Kshirasagar
House Number : 14
Age : 65 Gender : Female
Photo Available

439 CZM0609727
Name : Sudhakar Chand Rabhan Kshirsagar
Father's Name: Chand Rabhan Kshirsagar
House Number : 14
Age : 73 Gender : Male
Photo Available

440 CZM0610899
Name : Bhaskar Sudhakar Kshirsagar
Father's Name: Sudhakar Kshirsagar
House Number : 14
Age : 50 Gender : Male
Photo Available

441 ZCN7663719
Name : ABHIJIT GANESH MANDHARE
Father's Name: GANESH MANDHARE
House Number : 14
Age : 23 Gender : Male
Photo Available

442 ZCN7197858
Name : Nanaji Namdev Sharisagar
Father's Name: Namdev Sharisagar
House Number : 20
Age : 83 Gender : Male
Photo Available

443 CZM0590588
Name : Raju Nanaji Sharisagar
Father's Name: Nanaji Sharisagar
House Number : 20
Age : 57 Gender : Male
Photo Available

444 CZM0591891
Name : Archana Prakash Kshirasagar
Husband's Name: Prakash Kshirasagar
House Number : 20a
Age : 47 Gender : Female
Photo Available

445 CZM0610295
Name : Shakuntala Vitho Baji Gande
Father's Name: Vitho Baji Gande
House Number : 25
Age : 83 Gender : Male
Photo Available

446 CZM0590265
Name : Dhanraj Vithobaji Gande
Father's Name: Vithobaji Gande
House Number : 25
Age : 50 Gender : Male
Photo Available

447 ZCN7670623
Name : GAURAV DHANRAJ GANDE
Father's Name: DHANARAJ GANDE
House Number : 25
Age : 24 Gender : Male
Photo Available

448 CZM0590398
Name : Sushila Dhanraj Gande
Husband's Name: Dhanraj Gande
House Number : 25k
Age : 46 Gender : Female
Photo Available

449 CZM0623744
Name : Indu Janrao Pachakate
Husband's Name: Janrao Pachakate
House Number : 27
Age : 71 Gender : Female
Photo Available

450 CZM0590794
Name : Satish Janrao Pachakate
Father's Name: Janrao Pachakate
House Number : 27b
Age : 43 Gender : Male
Photo Available

451 CZM2651875
Name : Ankush Ajab Bhoyar
Father's Name: Ajab Bhoyar
House Number : 29
Age : 57 Gender : Male
Photo Available

452 ZCN0201062
Name : Nanda Ankush Bhoyar
Husband's Name: Ankush Bhoyar
House Number : 29
Age : 55 Gender : Female
Photo Available

453 CZM0590638
Name : Chhabutai Waman Patil
Father's Name: Waman Patil
House Number : 31
Age : 86 Gender : Male
Photo Available

454 ZCN0201072
Name : Moreshvar Waman Patil
Father's Name: Waman Patil
House Number : 31
Age : 58 Gender : Male
Photo Available

455 CZM0590661
Name : Vishaveshavar Vaman Rao Patil
Father's Name: Vaman Rao Patil
House Number : 31
Age : 56 Gender : Male
Photo Available

456 CZM0590620
Name : Vandana Vishaveshavar Patil
Husband's Name: Vishaveshavar Patil
House Number : 31
Age : 51 Gender : Female
Photo Available

457 CZM0590539
Name : Ravindra Vaman Rao Patil
Father's Name: Vaman Rao Patil
House Number : 31
Age : 48 Gender : Male
Photo Available

458 CZM0590315
Name : Upa Ravindra Patil
Father's Name: Ravindra Patil
House Number : 31
Age : 47 Gender : Female
Photo Available

459 CZM0590729
Name : Ratnamala Moreshwar Patil
Husband's Name: Moreshwar Patil
House Number : 31
Age : 45 Gender : Female
Photo Available

460 CZM0611079
Name : Ramu Domajee Khadke
Father's Name: Domajee Khadke
House Number : 32
Age : 57 Gender : Male
Photo Available

461 ZCN0201082
Name : Sangitabai Purushottam Khuje
Husband's Name: Purushottam Khuje
House Number : 33
Age : 63 Gender : Female
Photo Available

462 ZCN7670649
Name : SAMIR VILASRAO KSHIRASAGAR
Father's Name: VILASRAO KSHIRASAGAR
House Number : 34
Age : 24 Gender : Male
Photo Available

463 ZCN0201103
Name : Ramchand R Govind Rao Vasekar
Father's Name: Govind Rao Vasekar
House Number : 34
Age : 79 Gender : Male
Photo Available

464 ZCN0201111
Name : Sita Bai Ramchand R Vasekar
Husband's Name: Ramchand R Vasekar
House Number : 34
Age : 63 Gender : Female
Photo Available

465 ZCN0201137
Name : Yamuna Bhimrao Sonvane
Husband's Name: Bhimrao Sonvane
House Number : 35
Age : 63 Gender : Female
Photo Available

466 ZCN7197874
Name : Gunvantarao Veankatrao Sonvane
Father's Name: Veankatrao Sonvane
House Number : 36
Age : 86 Gender : Male
Photo Available

467 CZM0590646
Name : Indu Gunvantarao Sonvane
Father's Name: Gunvantarao Sonvane
House Number : 36
Age : 80 Gender : Male
Photo Available

468 ZCN0201151
Name : Maroti Vyankadarav Sonvane
Father's Name: Vyankadarav Sonvane
House Number : 36
Age : 66 Gender : Male
Photo Available

469 ZCN0201161
Name : Kanta Maroti Sonvane
Husband's Name: Maroti Sonvane
House Number : 36
Age : 61 Gender : Female
Photo Available

470 ZCN0201171
Name : Shankar Vyankatrao Sonvane
Father's Name: Vyankatrao Sonvane
House Number : 37
Age : 64 Gender : Male
Photo Available

471 ZCN0201181
Name : Jeeja Shankar Sonvane
Husband's Name: Shankar Sonvane
House Number : 37
Age : 55 Gender : Female
Photo Available

472 ZCN0201210
Name : P Ramod Namdev Khuje
Father's Name: Namdev Khuje
House Number : 38
Age : 58 Gender : Male
Photo Available

473 CZM0591032
Name : Maya P Ramod Khuje
Husband's Name: P Ramod Khuje
House Number : 38
Age : 53 Gender : Female
Photo Available

474 ZCN0201236
Name : Mandabai Vasant Rao Bodade
Father's Name: Vasant Rao Bodade
House Number : 42
Age : 81 Gender : Female
Photo Available

475 ZCN0201244
Name : Manish Vasant Rao Bodade
Father's Name: Vasant Rao Bodade
House Number : 42
Age : 54 Gender : Male
Photo Available

476 CZM0611095
Name : Acharna Manish Bodade
Father's Name: Manish Bodade
House Number : 42
Age : 48 Gender : Male
Photo Available

477 ZCN0201250
Name : Sukhchandra Sadhuji Madavi
Father's Name: Sadhuji Madavi
House Number : 44
Age : 66 Gender : Male
Photo Available

478 ZCN0201260
Name : Manda Sukhchandra Madavi
Husband's Name: Sukhchandra Madavi
House Number : 44
Age : 61 Gender : Female
Photo Available

479 ZCN6972798
Name : saurabh vishweshwar patil
Father's Name: vishweshwar patil
House Number : 123
Age : 29 Gender : Male
Photo Available

480 ZCN7141104
Name : ROHAN BODADE
Father's Name: SUNIL BODADE
House Number : 210
Age : 25 Gender : Male
Photo Available

481 ZCN6973432
Name : roshan rupendra madavi
Father's Name: rupendra madavi
House Number : 236
Age : 28 Gender : Male
Photo Available

482 ZCN6974257
Name : laxmi pradip khadake
Husband's Name: pradip khadake
House Number : 237
Age : 30 Gender : Female
Photo Available

483 ZCN6973440
Name : hanumanta sopan shivarakar
Father's Name: sopan shivarakar
House Number : 238
Age : 31 Gender : Male
Photo Available

484 ZCN6974240
Name : pradip ramu khadake
Father's Name: ramu khadake
House Number : 245
Age : 33 Gender : Male
Photo Available

485 ZCN6974224
Name : ganapat shamarao mandhare
Father's Name: shamarao mandhare
House Number : 246
Age : 58 Gender : Male
Photo Available

486 ZCN6974216
Name : prakash bhimarao dharane
Father's Name: bhimarao dharane
House Number : 247
Age : 28 Gender : Male
Photo Available

487 ZCN6974281
Name : mamata swapanil patil
Husband's Name: swapanil patil
House Number : 247
Age : 30 Gender : Female
Photo Available

488 ZCN6974232
Name : ganesh ramuji khadake
Father's Name: ramuji khadake
House Number : 248
Age : 29 Gender : Male
Photo Available

489 ZCN6974265
Name : nirmala ganapat mandhare
Husband's Name: ganapat mandhare
House Number : 251
Age : 51 Gender : Female
Photo Available

490 ZCN6974208
Name : sewakar atmaram mandhare
Father's Name: atmaram mandhare
House Number : 258
Age : 31 Gender : Male
Photo Available

491 ZCN6974273
Name : prajwal ravindra patil
Father's Name: ravindra patil
House Number : 369
Age : 27 Gender : Male
Photo Available

492 ZCN7670334
Name : SHASHIKALA KISAN AMZARE
Others: RAJU AMZARE
House Number : 513
Age : 63 Gender : Female
Photo Available

493 ZCN7197882
Name : Gajanad Rn Gangadhar Bodade
Father's Name: Gangadhar Bodade
House Number : 531
Age : 75 Gender : Male
Photo Available

494 ZCN7197890
Name : P Ramilabai Janad Rn Bodade
Husband's Name: Janad Rn Bodade
House Number : 531
Age : 67 Gender : Female
Photo Available

495 CZM0591255
Name : P Raful Janad Rn Bodade
Father's Name: Janad Rn Bodade
House Number : 531
Age : 51 Gender : Male
Photo Available

496 ZCN7785975
Name : Vishnu Mandhare
Father's Name: Dnyaneshwarrao Mandhare
House Number : 100a
Age : 25 Gender : Male
Photo Available

497 ZCN8164741

Name : kiran Gaurav Chaudhari
Husband's Name: Gaurav Ashokrao Chaudhari
House Number : kunabi puraa husanapur
Age : 25 Gender : Female

Photo Available

498 ZCN7727977
Name : Yogita Gajanan Dahare
Husband's Name: Gajanan Dahare
House Number : 70
Age : 29 Gender : Female
Photo Available

499 ZCN7785967
Name : Sanket Kshirsagar
Father's Name: Rupesh Kshirsagar
House Number : 67a
Age : 23 Gender : Male
Photo Available

500 ZCN6281216
Name : Ashish Ankush Bhoyar
Father's Name: Ankush Bhoyar
House Number :
Age : 32 Gender : Male
Photo Available

501 ZCN6531982
Name : Sima Sharad Dahare
Husband's Name: Sharad Dahare
House Number :
Age : 36 Gender : Female
Photo Available

502 ZCN6853774
Name : Manoj Bhimarao Dahare
Father's Name: Bhimarao Dahare
House Number :
Age : 32 Gender : Male
Photo Available

503 ZCN6754279
Name : jagdish bhaurav Dahare
Father's Name: bhaurav Dahare
House Number :
Age : 29 Gender : Male
Photo Available

504 ZCN6281281
Name : Ratna Bhimarao Dharne
Husband's Name: Bhimarao Dharne
House Number :
Age : 55 Gender : Female
Photo Available

505 ZCN6281273
Name : Rahul Bhimarao Dharne
Father's Name: Bhimarao Dharane
House Number :
Age : 33 Gender : Male
Photo Available

506 ZCN6678924
Name : Ujwala Ramesh Kove
Husband's Name: Ramesh Kove
House Number :
Age : 38 Gender : Female
Photo Available

507 ZCN6733513
Name : Pallavi Vijay Kove
Husband's Name: Vijay Kove
House Number :
Age : 29 Gender : Female
Photo Available

508 ZCN6754261
Name : Rahul rupendra madavi
Father's Name: rupendra madavi
House Number :
Age : 29 Gender : Male
Photo Available

509 ZCN6650303
Name : DIWAKAR DHYANESHWAR MANDHARE
Father's Name: DHYANESHWAR MANDHARE
House Number :
Age : 31 Gender : Male
Photo Available

510 ZCN6786115
Name : Pankaj Marotarav Raut
Father's Name: Marotarav Raut
House Number :
Age : 46 Gender : Male
Photo Available

511 ZCN6531990
Name : Swati Ganesh Shirasagar
Husband's Name: Ganesh Shirasagar
House Number :
Age : 35 Gender : Female
Photo Available

512 ZCN6281265
Name : Sopan Uandruji Shivarkar
Father's Name: Uandruji Shivarkar
House Number :
Age : 60 Gender : Male
Photo Available

513 ZCN6281257
Name : Archana Ramchandra Shrirsagar
Husband's Name: Ramchandra Shrirsagar
House Number :
Age : 42 Gender : Female
Photo Available

514 ZCN6678890
Name : AMOL MAROTRAO SONWANE
Father's Name: MAROTRAO SONWANE
House Number :
Age : 35 Gender : Male
Photo Available

515 ZCN6614481
Name : RAJANI HEMRAJ SONWNE
Husband's Name: HEMRAJ SONWNE
House Number :
Age : 32 Gender : Female
Photo Available

516 ZCN6678908
Name : Yogita Subhash Uikey
Husband's Name: Subhash Uikey
House Number :
Age : 34 Gender : Female
Photo Available

517 ZCN6678916
Name : Vishnu Subhash Uikey
Father's Name: Subhash Uikey
House Number :
Age : 32 Gender : Male
Photo Available

518 ZCN7104078
Name : vandana sonawane
Husband's Name: gajanan sonawane
House Number : 01
Age : 45 Gender : Female
Photo Available

519 ZCN7002504
Name : harshada kishor sonawane
Husband's Name: kishor sonawane
House Number : 01
Age : 30 Gender : Female
Photo Available

520 CZM0591388
Name : Govind Namdev Kshirasagar
Father's Name: Namdev Kshirasagar
House Number : 1
Age : 74 Gender : Male
Photo Available

521 ZCN0201290
Name : Shevantabai Govind Kshirasagar
Husband's Name: Govind Kshirasagar
House Number : 1
Age : 69 Gender : Female
Photo Available

522 CZM0590406
Name : Vilas Govind Kshirasagar
Father's Name: Govind Kshirasagar
House Number : 1
Age : 52 Gender : Male
Photo Available

523 CZM0590240
Name : Ramchandra Govida Kshirasagar
Father's Name: Govida Kshirasagar
House Number : 1a
Age : 46 Gender : Male
Photo Available

524 CZM0590380
Name : Sunita Vilas Kshirasagar
Husband's Name: Vilas Kshirasagar
House Number : 1b
Age : 48 Gender : Female
Photo Available

525 ZCN5137526
Name : Subhitra Ram Rao Meshram
Husband's Name: Ram Rao Meshram
House Number : 1b
Age : 49 Gender : Female
Photo Available

526 CZM0610642
Name : Ramesh Madhav Kshirasagar
Father's Name: Madhav Kshirasagar
House Number : 3b
Age : 46 Gender : Male
Photo Available

527 CZM0591198
Name : Kishor Prabhakar Kshirasagar
Father's Name: Prabhakar Kshirasagar
House Number : 4a
Age : 46 Gender : Male
Photo Available

528 ZCN0201319
Name : Baby Manohar Kshirasagar
Husband's Name: Manohar Kshirasagar
House Number : 8
Age : 69 Gender : Female
Photo Available

529 ZCN0201301
Name : Mohan Manohar Kshirasagar
Father's Name: Manohar Kshirasagar
House Number : 8
Age : 51 Gender : Male
Photo Available

530 CZM0591008
Name : Dilip Manohar Kshirasagar
Father's Name: Manohar Kshirasagar
House Number : 8a
Age : 45 Gender : Male
Photo Available

531 ZCN7631930
Name : sakshi kshirasagar
Father's Name: bhaskar kshirasagar
House Number : 14
Age : 25 Gender : Female
Photo Available

532 CZM0610907
Name : Sushma Bhaskar Kshirasagar
Husband's Name: Bhaskar Kshirasagar
House Number : 14a
Age : 44 Gender : Female
Photo Available

533 CZM0004572
Name : Vimal Vishnu Madavi
Husband's Name: Vishnu Madavi
House Number : 19
Age : 73 Gender : Female
Photo Available

534 CZM0590612
Name : Usha Shankar Khujen
Husband's Name: Shankar Khujen
House Number : 21
Age : 61 Gender : Female
Photo Available

535 ZCN0201335
Name : Gangadhar Domajee Kolhe
Father's Name: Domajee Kolhe
House Number : 30
Age : 61 Gender : Male
Photo Available

536 ZCN7197908
Name : Kantabai Gangadhar Kolhe
Husband's Name: Gangadhar Kolhe
House Number : 30
Age : 53 Gender : Female
Photo Available

537 ZCN7017973
Name : priya amol sonvane
Husband's Name: amol sonvane
House Number : 31
Age : 28 Gender : Female
Photo Available

538 CZM0623751
Name : Dynaneshvar Ramchandra Vasekar
Father's Name: Ramchandra Vasekar
House Number : 34a
Age : 46 Gender : Male
Photo Available

539 CZM0623769
Name : Ganesh Ramchandra Vasekar
Father's Name: Ramchandra Vasekar
House Number : 34b
Age : 43 Gender : Male
Photo Available

540 CZM0590257
Name : Duleshvar Bhimrao Sonvane
Father's Name: Bhimrao Sonvane
House Number : 35a
Age : 43 Gender : Male
Photo Available

541 CZM0610394
Name : Gajanan Gunavan Sonvane
Father's Name: Gunavan Sonvane
House Number : 36a
Age : 45 Gender : Male
Photo Available

542 CZM0591339
Name : Kishor Ganavant Sonvane
Father's Name: Ganavant Sonvane
House Number : 36b
Age : 42 Gender : Male
Photo Available

543 CZM0591271
Name : Shankar Mahadev Chandekar
Father's Name: Mahadev Chandekar
House Number : 41
Age : 81 Gender : Male
Photo Available

544 ZCN7197916
Name : Meera Shankar Chandekar
Husband's Name: Shankar Chandekar
House Number : 41
Age : 71 Gender : Female
Photo Available

545 ZCN7655160
Name : Riddhi Manish Bodade
Father's Name: MANISH BODADE
House Number : 42
Age : 23 Gender : Female
Photo Available

546 ZCN7197924
Name : Prabhavati Vitthal Bodade
Husband's Name: Vitthal Bodade
House Number : 46
Age : 76 Gender : Female
Photo Available

547 CZM0590513
Name : Sanjay Madhav Rao Bodade
Father's Name: Madhav Rao Bodade
House Number : 46
Age : 58 Gender : Male
Photo Available

548 ZCN0201379
Name : P Radip Madhav Rao Bodade
Father's Name: Madhav Rao Bodade
House Number : 46
Age : 56 Gender : Male
Photo Available

549 ZCN0201359
Name : Moreshvar Narayan Darne
Father's Name: Narayan Darne
House Number : 46
Age : 74 Gender : Male
Photo Available

550 CZM0623736
Name : Sushila Moreshvar Darne
Husband's Name: Moreshvar Darne
House Number : 46
Age : 63 Gender : Female
Photo Available

551 CZM0591909
Name : Ranjana Sanjay Bodade
Husband's Name: Sanjay Bodade
House Number : 46a
Age : 47 Gender : Female
Photo Available

552 ZCN1310317
Name : Archana Pradeep Bodade
Husband's Name: Pradeep Bodade
House Number : 46b
Age : 47 Gender : Female
Photo Available

553 ZCN7197932
Name : Kusumbai Baburao Bodade
Father's Name: Baburao Bodade
House Number : 49
Age : 73 Gender : Male
Photo Available

554 ZCN7197940
Name : Sunil Baburao Bodade
Father's Name: Baburao Bodade
House Number : 49
Age : 55 Gender : Male
Photo Available

555 CZM0591776
Name : Chhabutai Sunil Bodade
Husband's Name: Sunil Bodade
House Number : 49
Age : 52 Gender : Female
Photo Available

556 ZCN7197957
Name : Rupesh Bapurao Bodade
Father's Name: Bapurao Bodade
House Number : 49
Age : 45 Gender : Male
Photo Available

557 ZCN1337500
Name : Megha Rupesh Bodade
Husband's Name: Rupesh Bodade
House Number : 49a
Age : 42 Gender : Female
Photo Available

558 CZM0591248
Name : Harish Janardanrao Bodade
Father's Name: Janardanrao Bodade
House Number : 53 A
Age : 46 Gender : Male
Photo Available

559 CZM0591214
Name : Rupend R Chintaman Madavi
Father's Name: Chintaman Madavi
House Number : 66
Age : 55 Gender : Male
Photo Available

560 CZM0591354
Name : Geeta Rupedr Madavi
Husband's Name: Rupedr Madavi
House Number : 66
Age : 48 Gender : Female
Photo Available

561 ZCN7675234
Name : MAROTI RAMAJI DABHEKAR
Others: RAMAJI DABHEKAR
House Number : 67
Age : 55 Gender : Male
Photo Available

562 ZCN7675218
Name : KALPANA MAROTI DABHEKAR
Others: MAROTI DABHEKAR
House Number : 67
Age : 46 Gender : Female
Photo Available

563 CZM0004770
Name : Bhaurav Timaji Dahare
Father's Name: Timaji Dakare
House Number : 70
Age : 59 Gender : Male
Photo Available

564 ZCN0201468
Name : Vimal Bhaurav Dahare
Husband's Name: Bhaurav Dakare
House Number : 70
Age : 51 Gender : Female
Photo Available

565 ZCN7197973
Name : Sita Bai Bhimrao Dahare
Husband's Name: Bhimrao Dahare
House Number : 71
Age : 74 Gender : Female
Photo Available

566 ZCN0201478
Name : Panchafula Bhimrao Dahare
Husband's Name: Bhimrao Dahare
House Number : 71
Age : 72 Gender : Female
Photo Available

567 CZM0004820
Name : Ruprao Kisan Kshirsagar
Father's Name: Kisan Kshirsagar
House Number : 72
Age : 53 Gender : Male
Photo Available

568 CZM0590802
Name : Suman Dada Rao Malakapure
Father's Name: Dada Rao Malakapure
House Number : 72
Age : 61 Gender : Female
Photo Available

569 CZM0004838
Name : Chand Rakala Vasanta Vade
Father's Name: Vasanta Vade
House Number : 72
Age : 51 Gender : Female
Photo Available

570 ZCN5137559
Name : Kalpana Rupeshrao Kshirsagar
Husband's Name: Ruparav Kshirasagar
House Number : 72a
Age : 43 Gender : Female
Photo Available

571 ZCN7197981
Name : Pandit Sadhu Madavi
Father's Name: Sadhu Madavi
House Number : 73
Age : 81 Gender : Male
Photo Available

572 CZM0591735
Name : Sham Rao Timaji Dahare
Father's Name: Timaji Dahare
House Number : 74
Age : 71 Gender : Male
Photo Available

573 CZM0590919
Name : Kantabai Sham Rao Dahare
Husband's Name: Sham Rao Dahare
House Number : 74
Age : 63 Gender : Female
Photo Available

574 ZCN6425656
Name : Rajendra Shamrao Dahare
Father's Name: Shamrao Dahare
House Number : 74
Age : 33 Gender : Male
Photo Available

575 CZM0004861
Name : Devrao Narayan Bhagawat
Father's Name: Narayan Bhagawat
House Number : 75
Age : 66 Gender : Male
Photo Available

576 CZM0004879
Name : Manda Devrao Bhagawat
Husband's Name: Devrao Bhagawat
House Number : 75
Age : 61 Gender : Female
Photo Available

577 CZM0591362
Name : Mandabai Marot Rao Raut
Husband's Name: Marot Rao Raut
House Number : 76
Age : 64 Gender : Female
Photo Available

578 CZM0591511
Name : Prashant Marot Rao Raut
Father's Name: Marot Rao Raut
House Number : 76a
Age : 49 Gender : Male
Photo Available

579 ZCN0201525
Name : Manjulabai Sham Rao Madhare
Husband's Name: Sham Rao Madhare
House Number : 78
Age : 81 Gender : Female
Photo Available

580 ZCN0201557
Name : Atmaram Shravan Madhare
Father's Name: Shravan Madhare
House Number : 78
Age : 54 Gender : Male
Photo Available

581 CZM0611277
Name : Gyneshavar Shravan Madhare
Father's Name: Shravan Madhare
House Number : 78
Age : 52 Gender : Male
Photo Available

582 ZCN0201567
Name : Shobha Atmaram Madhare
Husband's Name: Atmaram Madhare
House Number : 78
Age : 51 Gender : Female
Photo Available

583 ZCN1310309
Name : REKHA DNYANESHWAR MANDHARE MANDHARE
Husband's Name: Gyneshavar Madhare
House Number : 78
Age : 50 Gender : Female
Photo Available

584 ZCN5137567
Name : Kausalaya Sham Rao Mandhare
Father's Name: Sham Rao Mandhare
House Number : 78a
Age : 46 Gender : Female
Photo Available

585 CZM0591040
Name : Mainabai Sonbaji Tekam
Husband's Name: Sonbaji Tekam
House Number : 82
Age : 86 Gender : Female
Photo Available

586 ZCN7096027
Name : nitesh sopan shivarkar
Father's Name: sopan shivarkar
House Number : 86
Age : 27 Gender : Male
Photo Available

587 ZCN7663685
Name : RAVINA DINESH DAHARE
Husband's Name: DINESH DAHARE
House Number : 90
Age : 29 Gender : Female
Photo Available

588 CZM0591529
Name : Vijay Chandrabhan Raymal
Father's Name: Chandrabhan Raymal
House Number : 98a
Age : 45 Gender : Male
Photo Available

589 ZCN7631807
Name : sonu aamzare
Father's Name: raju aamzare
House Number : 145
Age : 34 Gender : Male
Photo Available

590 ZCN7631922
Name : janvi kshirasagar
Father's Name: bhaskar kshirasagar
House Number : 145
Age : 22 Gender : Female
Photo Available

591 ZCN7631773
Name : raju aamzare
Father's Name: chindhhu aamzare
House Number : 148
Age : 38 Gender : Male
Photo Available

592 ZCN7670789
Name : PRATIKSHA MANOJ DAHARE
Husband's Name: MANOJ MANDHARE
House Number : 435
Age : 25 Gender : Female
Photo Available

593 ZCN5137534
Name : Shashikala Arun Mandhare
Husband's Name: Arun Mandhare
House Number : 46 1a
Age : 47 Gender : Female
Photo Available

594 CZM0591057
Name : Kusum Rama Kove
Husband's Name: Rama Kove
House Number : 558
Age : 63 Gender : Female
Photo Available

595 CZM0610279
Name : Daulat Champat Parise
Father's Name: Champat Parise
House Number : 172 1
Age : 74 Gender : Male
Photo Available

596 CZM0610725
Name : Sumitra Daulat Parise
Husband's Name: Daulat Parise
House Number : 172 2
Age : 71 Gender : Female
Photo Available

597 ZCN5137591
Name : Chandrakala Kavdu Meshram
Husband's Name: Kavdu Meshram
House Number : 173 2
Age : 49 Gender : Female
Photo Available

598 ZCN7932833
Name : Nikita Rupesh Nakhate
Husband's Name: Rupesh Nakhate
House Number : W/O. Rupesh Nakhate
Age : 22 Gender : Female
Photo Available

599 ZCN7934235
Name : Vaibhav Kshirsagar
Father's Name: Divakar Kshirsagar
House Number : 4
Age : 25 Gender : Male
Photo Available

600 ZCN7934243
Name : Sankalap Kshirsagar
Father's Name: Divakar Kshirasagar
House Number : 4
Age : 23 Gender : Male
Photo Available

601 ZCN7958556
Name : Pradip Patil
Father's Name: Marotrao Patil
House Number : 11
Age : 39 Gender : Male
Photo Available

602 ZCN7959612
Name : Bhagyashri Pradip Patil
Husband's Name: Pradip Patil
House Number : 11
Age : 32 Gender : Female
Photo Available

603 CZM0590232
Name : Jeevan Sakhachandr Madavi
Father's Name: Sakhachandr Madavi
House Number : 1
Age : 43 Gender : Male
Photo Available

604 ZCN7968092
Name : MAYA RAJENDRA KSHIRSAGAR
Father's Name: RAJENDRA KSHIRSAGAR
House Number : AT. BARHANPUR
Age : 58 Gender : Female
Photo Available

605 ZCN7968084
Name : VISHAL RAJENDRA KSHIRSAGAR
Father's Name: RAJENDRA KSHIRSAGAR
House Number : AT BARHANPUR
Age : 32 Gender : Male
Photo Available

606 ZCN8169047
Name : indubai sopanrao shivarkar
Husband's Name: sopanrao
House Number : barhanpur
Age : 59 Gender : Female
Photo Available

607 ZCN8189425
Name : anishka pravin dadmal
Husband's Name: pravin
House Number : barhanpur
Age : 23 Gender : Female
Photo Available

SUMMARY OF ELECTORS

A) NUMBER OF ELECTORS

		Roll Type	Roll Identification	NUMBER OF ELECTORS			
				Male	Female	Third Gender	Total
I	Original	Mother Roll	Draft Electoral Roll prepared under Special Intensive Revision - 2026	330	277	0	607
				330	277	0	607

Issued by Electoral Registration Office