ELECTORAL ROLL 2026 S13 Maharashtra

No. Name and Reservation Status of Assembly Constituency : 84 - HADGAON (GEN)	Part No. : 245
No. Name and Reservation Status of Parliamentary Constituency(ies) in which the Assembly Constituency is located : 15 - HINGOLI (GEN)	

1. Details of Revision

Year of Revision	**2026**
Qualifying Date	**01-10-2026**
Type of revision	**Special Intensive Revision 2026**
Date of Publication	**31-08-2026**

Roll Identification

Draft Electoral Roll prepared under Special Intensive Revision - 2026

2. Details of part and polling area

No. and name of sections in the part

1-Varvat

Main Town or Village	: WARWAT
Police Station	: MANATHA
Taluka	: HADGAON
District	: NANDED
Pin code	: 431712

3. Polling Station Details

No. and Name of Polling Station :	**Type of Polling Station (Male/Female/General)**	General
245 - Warwat **Address of Polling Station :** Z.P.P.S, Room No 1 East Side, Warwat	**Number of Auxiliary Polling Stations in this part :**	0

4. NUMBER OF ELECTORS

Starting Serial No.	Ending Serial No.	Net Electors			
		Male	Female	Third Gender	Total
1	735	400	335	0	735

Issued by Electoral Registration Office

Nazri Naksha



Google Map View

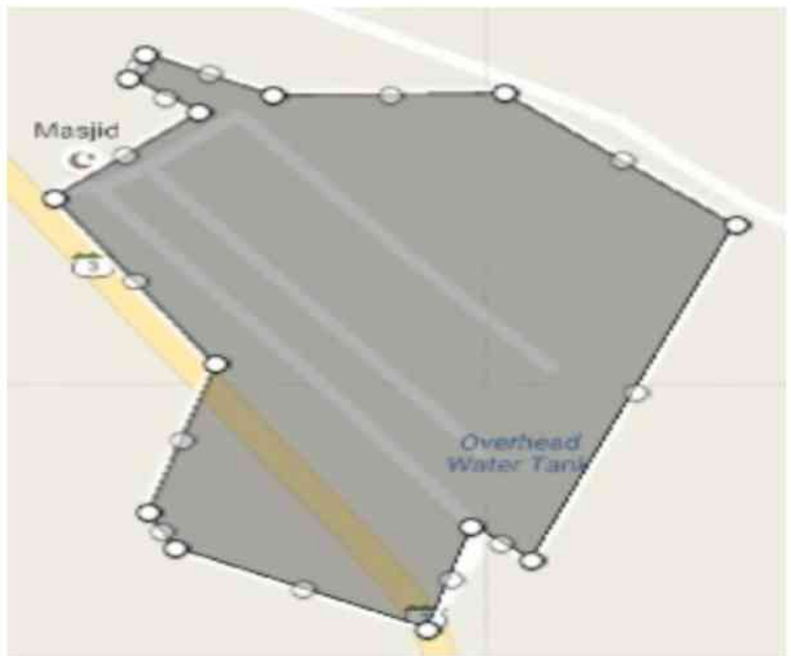

Polling Station Building Front View



Polling Station Front View



Cad View

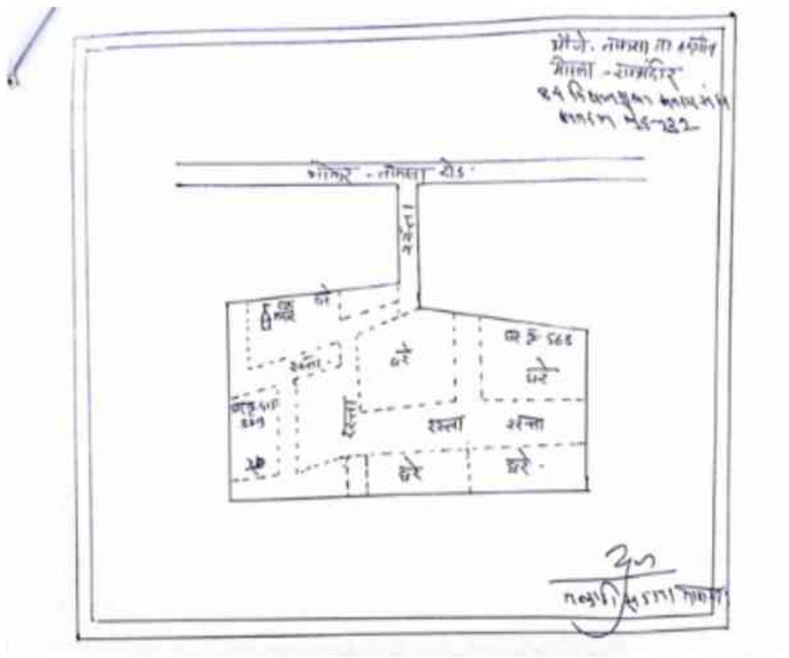

Key MAP View

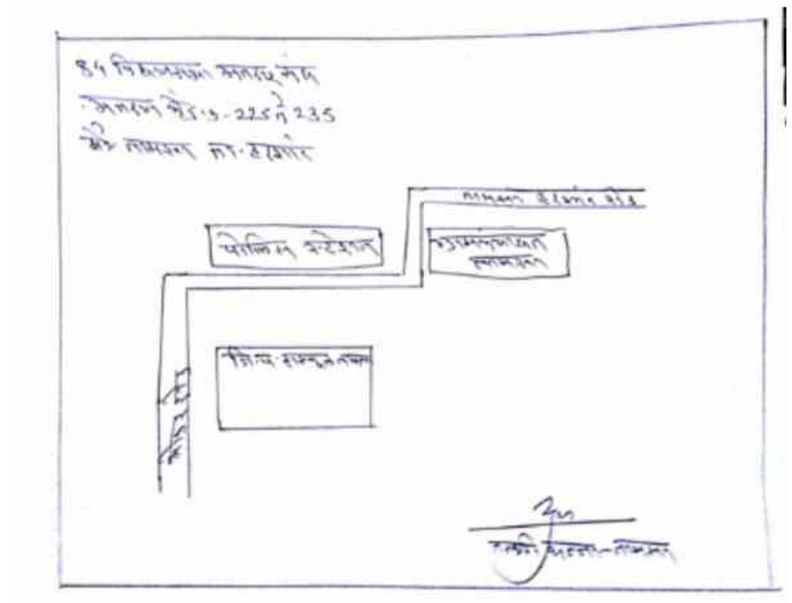

1 SYF3494374
Name : DNYANESHWAR KISHANRAO DAKHORE
Father's Name: KISHANRAO DAKHORE
House Number :
Age : 30 Gender : Female
Photo Available

2 SYF3551389
Name : Santosh Gamaji Gadekar
Father's Name: Gamaji Gadekar
House Number :
Age : 29 Gender : Male
Photo Available

3 SYF2594703
Name : Nitin Dashrath Kadam
Father's Name: Dashrath Kadam
House Number :
Age : 35 Gender : Male
Photo Available

4 SYF3551439
Name : Dinesh Kashinath Kadam
Father's Name: Kashinath Kadam
House Number :
Age : 27 Gender : Male
Photo Available

5 SYF3551496
Name : Komal Tukaram Khupse
Father's Name: Tukaram Khupse
House Number :
Age : 28 Gender : Female
Photo Available

6 SYF2594679
Name : Shivaji Subhash Kumbhakarn
Father's Name: Subhash Kumbhakarn
House Number :
Age : 35 Gender : Male
Photo Available

7 SYF2594646
Name : Anita Shankar Narvade
Husband's Name: Shankar Narvade
House Number :
Age : 37 Gender : Female
Photo Available

8 SYF3413341
Name : Arjun Narayanrao Narvade
Father's Name: Narayanrao Narvade
House Number :
Age : 33 Gender : Male
Photo Available

9 SYF3243896
Name : BHAGWAN GAUTAM NARWADE
Father's Name: GAUTAM NARWADE
House Number :
Age : 33 Gender : Male
Photo Available

10 SYF3551371
Name : Kishan Rama Narwade
Father's Name: Rama Narwade
House Number :
Age : 29 Gender : Male
Photo Available

11 SYF3551298
Name : Kishor Dattatray Narwade
Father's Name: Dattatray Narwade
House Number :
Age : 28 Gender : Male
Photo Available

12 SYF3244001
Name : UJWALA DNYANESHWAR PAWAR
Husband's Name: DNYANESHWAR PAWAR
House Number :
Age : 34 Gender : Female
Photo Available

13 SYF2594711
Name : Gaffar Babamiyan Shaikh
Father's Name: Babamiyan Shaikh
House Number :
Age : 34 Gender : Male
Photo Available

14 SYF2594729
Name : Aizaz Banemiyan Shaikh
Father's Name: Banemiyan Shaikh
House Number :
Age : 33 Gender : Male
Photo Available

15 SYF3551470
Name : Asmabi Gaffar Shaikh
Husband's Name: Gaffar Shaikh
House Number :
Age : 30 Gender : Female
Photo Available

16 SYF3551280
Name : Jalendar Namdev Sonale
Father's Name: Namdev Sonale
House Number :
Age : 43 Gender : Male
Photo Available

17 SYF3551306
Name : Sujata Jalendar Sonale
Husband's Name: Jalendar Sonale
House Number :
Age : 39 Gender : Female
Photo Available

18 SYF2594752
Name : Vikas Bhagwan Sonale
Father's Name: Bhagwan Sonale
House Number :
Age : 33 Gender : Male
Photo Available

19 SYF3551348
Name : Varsha Nages Sonale
Husband's Name: Nages Sonale
House Number :
Age : 33 Gender : Female
Photo Available

20 SYF3551454
Name : Sonali Sidhodan Sonale
Husband's Name: Sidhodan Sonale
House Number :
Age : 32 Gender : Female
Photo Available

21 SYF3551405
Name : Amrpali Bhimrao Sonale
Husband's Name: Bhimrao Sonale
House Number :
Age : 31 Gender : Female
Photo Available

22 SYF3551272
Name : Jaykumar Shankar Sonale
Father's Name: Shankar Sonale
House Number :
Age : 29 Gender : Male
Photo Available

23 SYF3551421
Name : Sachin Purbha Sonale
Father's Name: Purbha Sonale
House Number :
Age : 28 Gender : Male
Photo Available

24 SYF2594638
Name : Asha Digambar Sotale
Husband's Name: Digambar Sotale
House Number :
Age : 36 Gender : Female
Photo Available

25 SYF2594653
Name : Bandu Phoolajee Sotale
Father's Name: Phoolajee Sotale
House Number :
Age : 33 Gender : Male
Photo Available

26 SYF2594760
Name : Sandeep Sahebrao Suryavanshi
Father's Name: Sahebrao Suryavanshi
House Number :
Age : 33 Gender : Male
Photo Available

27 SYF2594661
Name : Ramdas Ganpat Suryavanshi
Father's Name: Ganpat Suryavanshi
House Number :
Age : 33 Gender : Male
Photo Available

28 SYF2924405
Name : Sharad Tukaram Suryawanshi
Father's Name: Tukaram Suryawanshi
House Number :
Age : 33 Gender : Male
Photo Available

29 SYF3551363
Name : Anjali Pandurang Surywanshi
Husband's Name: Pandurang Surywanshi
House Number :
Age : 31 Gender : Female
Photo Available

30 SYF3551488
Name : Narayan Ganpatrao Surywanshi
Father's Name: Ganpatrao Surywanshi
House Number :
Age : 30 Gender : Male
Photo Available

31 SYF3551330 Name : Triveni Kondba Surywanshi Husband's Name: Kondba Surywanshi House Number : Age : 30 Gender : Female Photo Available	32 SYF3551355 Name : Prantia Dinesh Surywanshi Husband's Name: Dinesh Surywanshi House Number : Age : 30 Gender : Female Photo Available	33 SYF3551264 Name : Srikant Balaji Surywanshi Father's Name: Balaji Surywanshi House Number : Age : 30 Gender : Male Photo Available
34 SYF3551256 Name : Yadav Balaji Ughde Father's Name: Balaji Ughde House Number : Age : 29 Gender : Male Photo Available	35 SYF3551397 Name : Sunita Maroti Wankhede Father's Name: Maroti Wankhede House Number : Age : 30 Gender : Female Photo Available	36 SYF3638806 Name : Ratnamala Anandrao Dakhore Husband's Name: Anandrao Dakhore House Number : - Age : 36 Gender : Female Photo Available
37 SYF3638764 Name : Janabai Ambadas Dakhore Husband's Name: Ambadas Dakhore House Number : - Age : 36 Gender : Female Photo Available	38 SYF3638715 Name : Jyoti Dnyaneshwar Dakhore Husband's Name: Dnyaneshwar Dakhore House Number : - Age : 29 Gender : Female Photo Available	39 SYF4428348 Name : Sidheshwar Bhagwan Dakhore Father's Name: Bhagwan Dakhore House Number : - Age : 27 Gender : Male Photo Available
40 SYF3715927 Name : Ashvini Ravsaheb Dakhore Father's Name: Ravsaheb Dakhore House Number : - Age : 26 Gender : Female Photo Available	41 SYF3715943 Name : Jijabai Dhondiba Gadekar Husband's Name: Dhondiba Gadekar House Number : - Age : 46 Gender : Female Photo Available	42 SYF3768090 Name : Varsha Gadekar Husband's Name: Laxman Gadekar House Number : - Age : 29 Gender : Female Photo Available
43 SYF3768363 Name : Sachin Gadekar Father's Name: Bhagwan Gadekar House Number : - Age : 27 Gender : Male Photo Available	44 SYF3638731 Name : Sonali Bhujang Gadekar Husband's Name: Bhujang Gadekar House Number : - Age : 27 Gender : Female Photo Available	45 SYF3715935 Name : Kranti Pankaj Ingole Husband's Name: Pankaj Ingole House Number : - Age : 28 Gender : Female Photo Available
46 SYF3638707 Name : Alka Nitin Kadam Husband's Name: Nitin Kadam House Number : - Age : 30 Gender : Female Photo Available	47 SYF3638723 Name : Kantabai Bhagawanrao Kale Husband's Name: Bhagawanrao Kale House Number : - Age : 47 Gender : Female Photo Available	48 SYF3638699 Name : Shushila Pandit Kale Husband's Name: Pandit Kale House Number : - Age : 43 Gender : Female Photo Available
49 SYF4383154 Name : Suraj Maroti Kale Father's Name: Maroti Kale House Number : - Age : 28 Gender : Male Photo Available	50 SYF3638756 Name : Sujata Marotrao Kale Husband's Name: Marotrao Kale House Number : - Age : 26 Gender : Female Photo Available	51 SYF3768116 Name : Ashwini Kumbhakarn Husband's Name: Vikas Kumbhakarn House Number : - Age : 29 Gender : Female Photo Available
52 SYF3768439 Name : Dharba Narvade Father's Name: Madhukar Narvade House Number : - Age : 31 Gender : Male Photo Available	53 SYF3768256 Name : Laxmibai Narwade Husband's Name: Apparao Narwade House Number : - Age : 42 Gender : Female Photo Available	54 SYF3768298 Name : Praful Narwade Father's Name: Madhukar Narwade House Number : - Age : 30 Gender : Male Photo Available
55 SYF3494457 Name : Prashant Harihar Narwade Father's Name: Harihar Narwade House Number : - Age : 30 Gender : Male Photo Available	56 SYF3494408 Name : Roshani Suresh Narwade Husband's Name: Suresh Narwade House Number : - Age : 30 Gender : Female Photo Available	57 SYF4383774 Name : MANISHA NARWADE Father's Name: SANJAY NARWADE House Number : - Age : 28 Gender : Female Photo Available
58 SYF3638830 Name : Sunita Shrikant Narwade Husband's Name: Shrikant Narwade House Number : - Age : 26 Gender : Female Photo Available	59 SYF3716057 Name : Gangadhar Dnyaneshwar Pande Father's Name: Dnyaneshwar Pande House Number : - Age : 29 Gender : Male Photo Available	60 SYF3716065 Name : Somnath Dnyaneshwar Pande Father's Name: Dnyaneshwar Pande House Number : - Age : 26 Gender : Male Photo Available

61 SYF3494465
Name : Dinesh Balwantrao Paradkar
Father's Name: Balwantrao Paradkar
House Number : -
Age : 30 Gender : Male
Photo Available

62 SYF3638814
Name : Ashwini Bharat Paradkar
Husband's Name: Bharat Paradkar
House Number : -
Age : 27 Gender : Female
Photo Available

63 SYF3638657
Name : Santosh Vijay Paradkar
Father's Name: Vijay Paradkar
House Number : -
Age : 26 Gender : Male
Photo Available

64 SYF3768165
Name : Mangalbai Pawar
Husband's Name: Suresh Pawar
House Number : -
Age : 40 Gender : Female
Photo Available

65 SYF3768348
Name : Gajanan Raherkar
Father's Name: Rama Raherkar
House Number : -
Age : 26 Gender : Male
Photo Available

66 SYF3638822
Name : Sanabee Anis Shaikh
Husband's Name: Anis Shaikh
House Number : -
Age : 26 Gender : Female
Photo Available

67 SYF3638749
Name : Godavari Govind Shakkarge
Husband's Name: Govind Shakkarge
House Number : -
Age : 28 Gender : Female
Photo Available

68 SYF3494481
Name : Akshay Yashwant Sonale
Father's Name: Yashwant Sonale
House Number : -
Age : 30 Gender : Male
Photo Available

69 SYF3494424
Name : Pandit Navnath Sonale
Father's Name: Navnath Sonale
House Number : -
Age : 30 Gender : Male
Photo Available

70 SYF3494440
Name : Rajratna Shankarrao Sonale
Father's Name: Shankarrao Sonale
House Number : -
Age : 30 Gender : Male
Photo Available

71 SYF3494432
Name : Akash Navnath Sonale
Father's Name: Navnath Sonale
House Number : -
Age : 27 Gender : Male
Photo Available

72 SYF3715968
Name : Ashish Yashwantrao Sonale
Father's Name: Yashwantrao Sonale
House Number : -
Age : 27 Gender : Male
Photo Available

73 SYF3638673
Name : Ajay Shankarao Sonale
Father's Name: Shankarao Sonale
House Number : -
Age : 27 Gender : Male
Photo Available

74 SYF3638632
Name : Suraj Babarao Sonale
Father's Name: Babarao Sonale
House Number : -
Age : 26 Gender : Male
Photo Available

75 SYF3716032
Name : Mahendra Prabhakar Sonale
Father's Name: Prabhakar Sonale
House Number : -
Age : 26 Gender : Male
Photo Available

76 SYF3715976
Name : Vaibhav Shamrao Sonale
Father's Name: Shamrao Sonale
House Number : -
Age : 26 Gender : Male
Photo Available

77 SYF4451415
Name : Shubham Sonale
Father's Name: Purbha Sonale
House Number : -
Age : 25 Gender : Male
Photo Available

78 SYF3768207
Name : Tejeshwini Suryavanshi
Husband's Name: Santosh Suryawanshi
House Number : -
Age : 30 Gender : Female
Photo Available

79 SYF3768074
Name : Mamta Suryavanshi
Husband's Name: Kiran Suryawanshi
House Number : -
Age : 28 Gender : Female
Photo Available

80 SYF3494499
Name : Akshay Sonaji Suryawanshi
Father's Name: Sonaji Suryawanshi
House Number : -
Age : 45 Gender : Male
Photo Available

81 SYF3768041
Name : Rukhmina Suryawanshi
Husband's Name: Vitthalrao Suryawanshi
House Number : -
Age : 36 Gender : Female
Photo Available

82 SYF3638863
Name : Sarikha Avinash Suryawanshi
Husband's Name: Avinash Suryawanshi
House Number : -
Age : 32 Gender : Female
Photo Available

83 SYF3638681
Name : Manoj Tukaram Suryawanshi
Father's Name: Tukaram Suryawanshi
House Number : -
Age : 31 Gender : Male
Photo Available

84 SYF3638848
Name : Sapana Shivraj Suryawanshi
Husband's Name: Shivraj Suryawanshi
House Number : -
Age : 30 Gender : Female
Photo Available

85 SYF3494473
Name : Shital Gajanan Suryawanshi
Husband's Name: Gajanan Suryavanshi
House Number : -
Age : 28 Gender : Female
Photo Available

86 SYF3638772
Name : Dipali Maroti Suryawanshi
Husband's Name: Maroti Suryawanshi
House Number : -
Age : 28 Gender : Female
Photo Available

87 SYF3638665
Name : Suraj Vishwanath Suryawanshi
Father's Name: Vishwanath Suryawanshi
House Number : -
Age : 27 Gender : Male
Photo Available

88 SYF3716073
Name : Ashabai Pandurang Surywanshi
Husband's Name: Pandurang Surywanshi
House Number : -
Age : 38 Gender : Female
Photo Available

89 SYF3715950
Name : Ravikumar Sahebrao Surywanshi
Father's Name: Sahebrao Surywanshi
House Number : -
Age : 32 Gender : Male
Photo Available

90 SYF3715984
Name : Nagesh Shankarrao Surywanshi
Father's Name: Shankarrao Surywanshi
House Number : -
Age : 27 Gender : Male
Photo Available

91 SYF3716024
Name : Rushikesh Motiram Surywanshi
Father's Name: Motiram Surywanshi
House Number : -
Age : 27 Gender : Male
Photo Available

92 SYF3716008
Name : RAJESH SURYAWANSHI
Father's Name: Shankarrao Surywanshi
House Number : -
Age : 26 Gender : Male
Photo Available

93 SYF3638780
Name : Shilabai Devidas Wankhede
Husband's Name: Devidas Wankhede
House Number : -
Age : 38 Gender : Female
Photo Available

94 SYF3768132
Name : Shital Wankhede
Husband's Name: Ramdas Wankhede
House Number : -
Age : 32 Gender : Female
Photo Available

95 SYF4521217
Name : Mukta Suryawanshi
Husband's Name: Shrikant Suryawanshi
House Number : 0
Age : 24 Gender : Female
Photo Available

96 SYF4143442
Name : Sumanbai Purabhaji Sonale
Husband's Name: Purabhaji Sonale
House Number : D
Age : 55 Gender : Female
Photo Available

97 BHW1337757
Name : Mahadu Chadunji Paikarao
Father's Name: Chadunji Paikarao
House Number : 1
Age : 81 Gender : Male
Photo Available

98 SYF4128682
Name : Girjabai Mahadu Paikarao
Husband's Name: Mahadu Paikarao
House Number : 1
Age : 73 Gender : Female
Photo Available

99 SYF1286459
Name : Gangadhar Mahadu Paikarao
Father's Name: Mahadu Paikarao
House Number : 1
Age : 45 Gender : Male
Photo Available

100 BHW1349539
Name : Chhaya Gangadhar Paikarao
Husband's Name: Gangadhar Paikarao
House Number : 1
Age : 41 Gender : Female
Photo Available

101 BHW1334549
Name : Chandu Hari Sonalai
Father's Name: Hari Sonale
House Number : 2
Age : 47 Gender : Male
Photo Available

102 SYF4128690
Name : Kewalabai Hari Sonale
Husband's Name: Hari Sonale
House Number : 2
Age : 73 Gender : Female
Photo Available

103 BHW1334507
Name : Sheetal Chandu Sonale
Husband's Name: Chandu Sonale
House Number : 2
Age : 43 Gender : Female
Photo Available

104 BHW1334101
Name : Madhav Hari Sonale
Father's Name: Hari Sonale
House Number : 2
Age : 42 Gender : Male
Photo Available

105 SYF1286467
Name : Dropadabai Madhav Sonale
Husband's Name: Madhav Sonale
House Number : 2
Age : 36 Gender : Female
Photo Available

106 SYF4428512
Name : harish sonale
Father's Name: chandu sonale
House Number : 2
Age : 25 Gender : Male
Photo Available

107 BHW1333996
Name : Uttam Kudanlik Sonale
Father's Name: Kudanlik Sonale
House Number : 3
Age : 44 Gender : Male
Photo Available

108 BHW1335165
Name : Sunil Kudanlik Sonale
Father's Name: Kudanlik Sonale
House Number : 3
Age : 42 Gender : Male
Photo Available

109 BHW1334887
Name : Seema Sunil Sonale
Husband's Name: Sunil Sonale
House Number : 3
Age : 40 Gender : Female
Photo Available

110 SYF4128708
Name : Sumitrabai Kundlik Sonale
Husband's Name: Kundlik Sonale
House Number : 4
Age : 68 Gender : Female
Photo Available

111 SYF4128724
Name : Ganpat Sodraji Narvade
Father's Name: Sodaji Narvade
House Number : 6
Age : 70 Gender : Male
Photo Available

112 BHW1334515
Name : Indirabai Ganpat Narvade
Husband's Name: Ganpat Narvade
House Number : 6
Age : 65 Gender : Female
Photo Available

113 SYF4128732
Name : Gangadhar Ganpat Narvade
Father's Name: Ganpat Narvade
House Number : 6
Age : 47 Gender : Male
Photo Available

114 BHW1334465
Name : Pritimala Gagandhar Narvade
Husband's Name: Gagandhar Narvade
House Number : 6
Age : 43 Gender : Female
Photo Available

115 BHW1350081
Name : Sanjay Ganpat Narvade
Father's Name: Ganpat Narvade
House Number : 6
Age : 42 Gender : Male
Photo Available

116 BHW1334473
Name : Suvarnamala Ganpat Narvade
Husband's Name: Ganpat Narvade
House Number : 6
Age : 39 Gender : Female
Photo Available

117 SYF3243888
Name : VAISHALI SANJAY NARWADE
Husband's Name: SANJAY NARWADE
House Number : 6
Age : 36 Gender : Female
Photo Available

118 SYF1286483
Name : Purabha Mahadu Sonalai
Father's Name: Mahadu Sonale
House Number : 8
Age : 46 Gender : Male
Photo Available

119 SYF4128757
Name : Gangadhar Mahadu Sonale
Father's Name: Mahadu Sonale
House Number : 8
Age : 49 Gender : Male
Photo Available

120 SYF2678696
Name : Archana Bai Purabha Sonale
Husband's Name: Purabha Sonale
House Number : 8
Age : 43 Gender : Female
Photo Available

121 BHW1333988
Name : Datta Tukaram Sonale
Father's Name: Tukaram Sonale
House Number : 10
Age : 68 Gender : Male
Photo Available

122 SYF4128765
Name : Narmada Datta Sonale
Husband's Name: Datta Sonale
House Number : 10
Age : 63 Gender : Female
Photo Available

123 SYF2678704
Name : Nagesh Dattarav Sonale
Father's Name: Dattarav Sonale
House Number : 10
Age : 35 Gender : Male
Photo Available

124 SYF3292372
Name : AKASH DATTRAO SONALE
Father's Name: DATTRAO SONALE
House Number : 10
Age : 31 Gender : Male
Photo Available

125 BHW1333905
Name : Tukaram Shankar Sonalai
Father's Name: Shankar Sonale
House Number : 12
Age : 49 Gender : Male
Photo Available

126 SYF1286509
Name : Shankar Tukaram Sonale
Father's Name: Tukaram Sonale
House Number : 12
Age : 70 Gender : Male
Photo Available

127 BHW1334358
Name : Prabhakar Shankar Sonale
Father's Name: Shankar Sonale
House Number : 12
Age : 53 Gender : Male
Photo Available

128 BHW1334317
Name : Rekha Prabhakar Sonale
Husband's Name: Prabhakar Sonale
House Number : 12
Age : 45 Gender : Female
Photo Available

129 BHW1334184
Name : Bhaskar Shakanr Sonale
Father's Name: Shakanr Sonale
House Number : 12
Age : 42 Gender : Male
Photo Available

130 BHW1334325
Name : Sagarabai Tukaram Sonale
Husband's Name: Tukaram Sonale
House Number : 12
Age : 42 Gender : Female
Photo Available

131 BHW1334333
Name : Rama Bhaskar Sonale
Husband's Name: Bhaskar Sonale
House Number : 12
Age : 39 Gender : Female
Photo Available

132 BHW1334010
Name : Digamber Shankar Sonale
Father's Name: Shankar Sonale
House Number : 12
Age : 39 Gender : Male
Photo Available

133 SYF4128773
Name : Tukaram Namdev Sonale
Father's Name: Namdev Sonale
House Number : 14
Age : 55 Gender : Male
Photo Available

134 SYF4128781
Name : Chandrakala Tukaram Sonale
Father's Name: Tukaram Sonale
House Number : 14
Age : 50 Gender : Female
Photo Available

135 SYF2752251
Name : Avinash Raju Sonale
Father's Name: Raju Sonale
House Number : 14
Age : 34 Gender : Male
Photo Available

136 BHW1338045
Name : Rajesh Mahadu Sonalai
Father's Name: Mahadu Sonale
House Number : 15
Age : 47 Gender : Male
Photo Available

137 SYF4128799
Name : Mahadu Radhojee Sonale
Father's Name: Radhojee Sonale
House Number : 15
Age : 89 Gender : Male
Photo Available

138 SYF4128807
Name : Meerabai Mahadu Sonale
Husband's Name: Mahadu Sonale
House Number : 15
Age : 84 Gender : Female
Photo Available

139 BHW1338052
Name : Vijaymala Rajesh Sonale
Husband's Name: Rajesh Sonale
House Number : 15
Age : 42 Gender : Female
Photo Available

140 BHW1334820
Name : Kausalya Bai Parasram Sonale
Husband's Name: Parasram Sonale
House Number : 16
Age : 63 Gender : Female
Photo Available

141 BHW1334200
Name : Kerba Parasharam Sonale
Father's Name: Parasharam Sonale
House Number : 16
Age : 44 Gender : Male
Photo Available

142 BHW1336973
Name : Bhimrao Parasharam Sonale
Father's Name: Parasharam Sonale
House Number : 16
Age : 42 Gender : Male
Photo Available

143 BHW1334242
Name : Sangeeta Kerba Sonale
Husband's Name: Kerba Sonale
House Number : 16
Age : 41 Gender : Female
Photo Available

144 BHW1336999
Name : Vijay Parasram Sonale
Father's Name: Parasram Sonale
House Number : 16
Age : 38 Gender : Male
Photo Available

145 SYF2924140
Name : Pornima Vijay Sonale
Husband's Name: Vijay Sonale
House Number : 16
Age : 33 Gender : Female
Photo Available

146 SYF2924132
Name : Archana Bhimrao Sonale
Husband's Name: Bhimrao Sonale
House Number : 16
Age : 32 Gender : Female
Photo Available

147 BHW1336023
Name : changunabai purbhaji sonale
Husband's Name: purbhaji sonale
House Number : 17
Age : 47 Gender : Female
Photo Available

148 SYF4128815
Name : Purabha Datta Sonale
Father's Name: Datta Sonale
House Number : 17
Age : 60 Gender : Male
Photo Available

149 SYF1933894
Name : Suresh Purabha Sonale
Father's Name: Suresh Purabha Sonale
House Number : 17
Age : 38 Gender : Male
Photo Available

150 SYF2924157
Name : Bhawana Suresh Sonale
Husband's Name: Suresh Sonale
House Number : 17
Age : 31 Gender : Female
Photo Available

151 SYF4128823
Name : Laxman Rama Sonale
Father's Name: Rama Sonale
House Number : 18
Age : 60 Gender : Male
Photo Available

152 BHW1335959
Name : Suvarnamala Laxman Sonale
Husband's Name: Laxman Sonale
House Number : 18
Age : 56 Gender : Female
Photo Available

153 SYF3073749
Name : Amol Laxmanrao Sonale
Father's Name: Laxmanrao Sonale
House Number : 18
Age : 35 Gender : Male
Photo Available

154 BHW1349398
Name : Parvatibai Baburao Sonale
Husband's Name: Baburao Sonale
House Number : 20
Age : 60 Gender : Female
Photo Available

155 SYF4447801
Name : Pratap Narwade
Father's Name: Sanjay Narwade
House Number : 21
Age : 23 Gender : Male
Photo Available

156 SYF4128856
Name : Vitthal Krishnaji Sonale
Father's Name: Krishnaji Sonale
House Number : 22
Age : 65 Gender : Male
Photo Available

157 BHW1335108
Name : Kaushalyabai Vitthal Sonale
Husband's Name: Vitthal Sonale
House Number : 22
Age : 65 Gender : Female
Photo Available

158 SYF4128831
Name : Bhimrao Tukaram Sonale
Father's Name: Tukaram Sonale
House Number : 23
Age : 60 Gender : Male
Photo Available

159 SYF3074028
Name : Shantabai Bhimrao Sonale
Husband's Name: Bhimrao Sonale
House Number : 23
Age : 55 Gender : Female
Photo Available

160 BHW1336841
Name : Yashvant Tukaram Sonale
Father's Name: Tukaram Sonale
House Number : 23
Age : 53 Gender : Male
Photo Available

161 SYF1286558
Name : Ashabai Yashvanta Sonale
Husband's Name: Yashvanta Sonale
House Number : 23
Age : 47 Gender : Female
Photo Available

162 SYF2924173
Name : Chandrkant Bhimrao Sonale
Father's Name: Bhimrao Sonale
House Number : 23
Age : 41 Gender : Male
Photo Available

163 SYF2924199
Name : Sachin Bhimrao Sonale
Father's Name: Bhimrao Sonale
House Number : 23
Age : 37 Gender : Male
Photo Available

164 SYF2924181
Name : Vidhyatai Chandrkant Sonale
Husband's Name: Chandrkant Sonale
House Number : 23
Age : 38 Gender : Female
Photo Available

165 SYF2924207
Name : Bipeen Bhimrao Sonale
Father's Name: Bhimrao Sonale
House Number : 23
Age : 35 Gender : Male
Photo Available

166 SYF4128864
Name : Ranjanabai Govind Sonale
Husband's Name: Govind Sonale
House Number : 24
Age : 79 Gender : Female
Photo Available

167 SYF4128849
Name : Govind Vitthal Sonale
Father's Name: Vitthal Sonale
House Number : 24
Age : 68 Gender : Male
Photo Available

168 SYF2924215
Name : Aakash Govind Sonale
Father's Name: Govind Sonale
House Number : 24
Age : 32 Gender : Male
Photo Available

169 BHW1349943
Name : Sham Rao Lakshman Sonale
Father's Name: Lakshman Sonale
House Number : 25
Age : 45 Gender : Male
Photo Available

170 BHW1349588
Name : Vitthal Lakshman Sonale
Father's Name: Lakshman Sonale
House Number : 25
Age : 43 Gender : Male
Photo Available

171 BHW1349992
Name : Usha Sham Rao Sonale
Husband's Name: Sham Rao Sonale
House Number : 25
Age : 42 Gender : Female
Photo Available

172 SYF3185956
Name : Mathura Vitthal Sonale
Husband's Name: Vitthal Sonale
House Number : 25
Age : 42 Gender : Female
Photo Available

173 SYF4128872
Name : Laxman Vitthal Sonale
Father's Name: Vitthal Sonale
House Number : 26
Age : 83 Gender : Male
Photo Available

174 SYF4128880
Name : Janabai Laxman Sonale
Husband's Name: Laxman Sonale
House Number : 26
Age : 69 Gender : Female
Photo Available

175 SYF4128898
Name : Purabha Bhivaji Sonale
Father's Name: Bhivaji Sonale
House Number : 27
Age : 60 Gender : Male
Photo Available

176 SYF3073699
Name : Sunita Gangadhar Sonalai
Husband's Name: Gangadhar Sonale
House Number : 28
Age : 48 Gender : Female
Photo Available

177 SYF4128914
Name : Gangadhar Bhivaji Sonale
Father's Name: Bhivaji Sonale
House Number : 28
Age : 54 Gender : Male
Photo Available

178 BHW1337708
Name : Kailash Raghoji Sonale
Father's Name: Raghoji Sonale
House Number : 28
Age : 54 Gender : Male
Photo Available

179 BHW1335645
Name : Bhageratha Kailash Sonale
Husband's Name: Kailash Sonale
House Number : 28
Age : 49 Gender : Female
Photo Available

180 SYF2924249
Name : Neha Sandip Sonale
Husband's Name: Sandeep Sonale
House Number : 28
Age : 29 Gender : Female
Photo Available

181 SYF2924231
Name : Rajratn Kailas Sonale
Father's Name: Kailas Sonale
House Number : 28
Age : 32 Gender : Male
Photo Available

182 SYF2924223
Name : Aniket Gangadhar Sonale
Father's Name: Gangadhar Sonale
House Number : 28
Age : 32 Gender : Male
Photo Available

183 SYF4394169
Name : Shubham Kailas Sonale
Father's Name: kailas sonale
House Number : 28
Age : 24 Gender : Male
Photo Available

184 BHW1335215
Name : Sunita Maneji Sonalai
Husband's Name: Maneji Sonale
House Number : 29
Age : 47 Gender : Female
Photo Available

185 SYF1286707
Name : Vittl Shankar Rao Vankhede
Father's Name: Shankar Rao Vankhede
House Number : 30
Age : 36 Gender : Male
Photo Available

186 SYF3073715
Name : Ganpat Hausaji Narvade
Father's Name: Hausaji Narvade
House Number : 31
Age : 68 Gender : Male
Photo Available

187 BHW1336908
Name : Ramji Sambhaji Narvade
Father's Name: Sambhaji Narvade
House Number : 31
Age : 60 Gender : Male
Photo Available

188 SYF4128955
Name : Laxmi Bai Rama Narvade
Husband's Name: Rama Narvade
House Number : 31
Age : 58 Gender : Female
Photo Available

189 SYF4143343
Name : Neelabai Ramji Narvade
Husband's Name: Ramji Narvade
House Number : 31
Age : 55 Gender : Female
Photo Available

190 BHW1334804
Name : Chandu Ganpat Narvade
Father's Name: Ganpat Narvade
House Number : 31
Age : 45 Gender : Male
Photo Available

191 BHW1335843
Name : Shukeshani Chandu Chandu Narvade
Husband's Name: Chandu Narvade
House Number : 31
Age : 42 Gender : Female
Photo Available

192 SYF1286616
Name : Hausaji Rama Narvade
Father's Name: Rama Narvade
House Number : 31
Age : 36 Gender : Male
Photo Available

193 SYF1286590
Name : Rama Bai Hausaji Narvade
Father's Name: Hausaji Narvade
House Number : 31
Age : 35 Gender : Female
Photo Available

194 SYF1933902
Name : Yashwant Rama Narvade
Father's Name: Yashwant Rama Narvade
House Number : 31
Age : 35 Gender : Male
Photo Available

195 SYF4428306
Name : Lochandra Rama Narwade
Father's Name: Rama Narwade
House Number : 31
Age : 24 Gender : Male
Photo Available

196 BHW1334622
Name : Vimal Datta Narvade
Husband's Name: Datta Narvade
House Number : 34
Age : 51 Gender : Female
Photo Available

197 BHW1349489
Name : Apparav Kishan Narvade
Father's Name: Kishan Narvade
House Number : 34
Age : 42 Gender : Male
Photo Available

198 SYF2752269
Name : Gangadhar Dattatray Narvade
Father's Name: Dattatray Narvade
House Number : 34
Age : 33 Gender : Male
Photo Available

199 SYF4142816
Name : Laxmi Bai Tukaram Narvade
Husband's Name: Tukaram Narvade
House Number : 37
Age : 74 Gender : Female
Photo Available

200 BHW1335850
Name : Sanjay Khandojee Narvade
Father's Name: Khandojee Narvade
House Number : 37
Age : 52 Gender : Male
Photo Available

201 BHW1335405
Name : Baby Sanjay Narvade
Husband's Name: Sanjay Narvade
House Number : 37
Age : 47 Gender : Female
Photo Available

202 BHW1349802
Name : Santosh Tukaram Narvade
Father's Name: Tukaram Narwade
House Number : 37
Age : 48 Gender : Male
Photo Available

203 BHW1335983
Name : Mahananda Santosh Narvade
Husband's Name: Santosh Narvade
House Number : 37
Age : 43 Gender : Female
Photo Available

204 BHW1334028
Name : Shakanr Tukaram Narvade
Father's Name: Tukaram Narvade
House Number : 37
Age : 42 Gender : Male
Photo Available

205 BHW1333889
Name : Dalit Gamajee Sonale
Father's Name: Gamajee Sonale
House Number : 38
Age : 42 Gender : Male
Photo Available

206 SYF4128963
Name : Suman Madhukar Narvade
Husband's Name: Madhukar Narvade
House Number : 40
Age : 55 Gender : Female
Photo Available

207 SYF4128971
Name : Gautam Gangaram Narvade
Father's Name: Gangaram Narvade
House Number : 41
Age : 55 Gender : Male
Photo Available

208 BHW1334945
Name : Punyaratha Nagorav Narvade
Husband's Name: Nagorav Narvade
House Number : 41
Age : 50 Gender : Female
Photo Available

209 BHW1334556
Name : Pushpatai Gautam Narvade
Husband's Name: Gautam Narvade
House Number : 41
Age : 50 Gender : Female
Photo Available

210 SYF3243904
Name : MANGESH NAGORAO NARWADE
Father's Name: NAGORAO NARWADE
House Number : 41
Age : 32 Gender : Male
Photo Available

211 SYF3292380
Name : AMOL GAUTAM NARWADE
Father's Name: GAUTAM NARWADE
House Number : 41
Age : 32 Gender : Male
Photo Available

212 SYF4128989
Name : Phoolajee Bhagoji Sonale
Father's Name: Bhagoji Sonale
House Number : 43
Age : 56 Gender : Male
Photo Available

213 BHW1349885
Name : Masajee Gangaram Sonale
Father's Name: Gangaram Sonale
House Number : 43
Age : 53 Gender : Male
Photo Available

214 SYF1286624
Name : Lalita Masajee Sonale
Husband's Name: Masajee Sonale
House Number : 43
Age : 46 Gender : Female
Photo Available

215 SYF1286632
Name : Sandip Fulaji Sonale
Father's Name: Fu Laji Sonale
House Number : 43
Age : 35 Gender : Male
Photo Available

216 SYF3185964
Name : Amol Fulaji Sonale
Father's Name: Fulaji sonale
House Number : 43
Age : 31 Gender : Male
Photo Available

217 SYF3323763
Name : NIKITA BANDU SONALE
Husband's Name: BANDU SONALE
House Number : 43
Age : 30 Gender : Female
Photo Available

218 SYF3551413
Name : Ashok Kashinath Kadam
Father's Name: Kashinath Kadam
House Number : 44
Age : 30 Gender : Male
Photo Available

219 SYF4128997
Name : Laxmi Bai Phoolajee Sonale
Husband's Name: Phoolajee Sonale
House Number : 44
Age : 51 Gender : Female
Photo Available

220 SYF2678712
Name : Praful Munjajee Ranvir
Father's Name: Munjajee Ranvir
House Number : 45
Age : 42 Gender : Male
Photo Available

221 BHW1336213
Name : Munjajee Punjaji Ranvir
Father's Name: Punjaji Ranvir
House Number : 46
Age : 65 Gender : Male
Photo Available

222 SYF4129003
Name : Rukminabai Munjajee Ranvir
Husband's Name: Munjajee Ranvir
House Number : 46
Age : 61 Gender : Female
Photo Available

223 BHW1333855
Name : Gangadhar Munjajee Ranvir
Father's Name: Munjajee Ranavir
House Number : 46
Age : 45 Gender : Male
Photo Available

224 BHW1335801
Name : Minatai Gangadhar Ranvir
Husband's Name: Gangadhar Ranvir
House Number : 46
Age : 41 Gender : Female
Photo Available

225 SYF4129029
Name : Datta Kashinath Sonale
Father's Name: Kashinath Sonale
House Number : 47
Age : 63 Gender : Male
Photo Available

226 SYF4129037
Name : Shilabai Datta Sonale
Husband's Name: Datta Sonale
House Number : 47
Age : 59 Gender : Female
Photo Available

227 BHW1335686
Name : Rahul Datta Sonale
Father's Name: Datta Sonale
House Number : 47
Age : 42 Gender : Male
Photo Available

228 SYF1286657
Name : Anil Dattarav Sonale
Father's Name: Dattarav Sonale
House Number : 47
Age : 36 Gender : Male
Photo Available

229 SYF2924264
Name : Dhamjyoti Rahul Sonale
Husband's Name: Rahul Sonale
House Number : 47
Age : 33 Gender : Female
Photo Available

230 SYF4129045
Name : Chandrabhaga Chokhajee Sonale
Father's Name: Chokhajee Sonale
House Number : 49
Age : 58 Gender : Female
Photo Available

231 BHW1337039
Name : Marot Rao Chokhajee Sonale
Father's Name: Chokhajee Sonale
House Number : 49
Age : 46 Gender : Male
Photo Available

232 BHW1349547
Name : Mangal Marot Rao Sonale
Husband's Name: Marot Rao Sonale
House Number : 49
Age : 43 Gender : Female
Photo Available

233 BHW1337542
Name : Balaji Chokhajee Sonale
Father's Name: Chokhajee Sonale
House Number : 49
Age : 42 Gender : Male
Photo Available

234 SYF1286665
Name : Saraswati Balaji Sonale
Father's Name: Balaji Sonale
House Number : 49
Age : 39 Gender : Female
Photo Available

235 SYF4129060
Name : Bhagwan Ukajee Sonale
Father's Name: Ukajee Sonale
House Number : 50
Age : 58 Gender : Male
Photo Available

236 BHW1335835
Name : Arunabai Bhagwan Sonale
Husband's Name: Bhagwan Sonale
House Number : 50
Age : 53 Gender : Female
Photo Available

237 BHW1334192
Name : Bapurao Bhagwan Sonale
Father's Name: Bhagwan Sonale
House Number : 50
Age : 42 Gender : Male
Photo Available

238 SYF3243912
Name : AVINASH BHAGWAN SONALE
Father's Name: BHAGWAN SONALE
House Number : 50
Age : 32 Gender : Male
Photo Available

239 BHW1335900
Name : Shankar Raghoji Sonale
Father's Name: Raghoji Sonale
House Number : 51
Age : 58 Gender : Male
Photo Available

240 SYF4129078
Name : Bharatbai Shankar Sonale
Husband's Name: Shankar Sonale
House Number : 51
Age : 53 Gender : Female
Photo Available

241 BHW1334390
Name : Sumitra Malhari Narvade
Husband's Name: Malhari Narvade
House Number : 52
Age : 63 Gender : Female
Photo Available

242 BHW1334218
Name : Kalavatibai Mahadu Sonale
Husband's Name: Mahadu Sonale
House Number : 53
Age : 83 Gender : Female
Photo Available

243 SYF4129086
Name : Bhagwan Mahadu Sonale
Father's Name: Mahadu Sonale
House Number : 53
Age : 63 Gender : Male
Photo Available

244 SYF4129094
Name : Sushilabai Bhagwan Sonale
Husband's Name: Bhagwan Sonale
House Number : 53
Age : 58 Gender : Female
Photo Available

245 BHW1337534
Name : Sahebrao Mahadu Sonale
Father's Name: Mahadu Sonale
House Number : 53
Age : 58 Gender : Male
Photo Available

246 BHW1334374
Name : Maneji Mahadu Sonale
Father's Name: Mahadu Sonale
House Number : 53
Age : 53 Gender : Male
Photo Available

247 BHW1337484
Name : Sumanabai Saheb Sonale
Husband's Name: Saheb Sonale
House Number : 53
Age : 47 Gender : Female
Photo Available

248 SYF1933910
Name : Mahavir Bhagwan Sonale
Father's Name: Mahavir Bhagwan Sonale
House Number : 53
Age : 35 Gender : Male
Photo Available

249 SYF2924272
Name : deepa sonale
Husband's Name: bapurao sonale
House Number : 53
Age : 36 Gender : Female
Photo Available

250 SYF2752277
Name : Bhimrao bhagwan Sonale
Father's Name: bhagwan sonale
House Number : 53
Age : 35 Gender : Male
Photo Available

251 SYF3323748
Name : SANDHYA MAHAVIR SONALE
Husband's Name: MAHAVIR SONALE
House Number : 53
Age : 32 Gender : Female
Photo Available

252 SYF3292398
Name : CHAYA BHAGWAN SONALE
Father's Name: BHAGWAN SONALE
House Number : 53
Age : 30 Gender : Female
Photo Available

253 BHW1336353
Name : Gayabai Hari Sonale
Husband's Name: Hari Sonale
House Number : 54
Age : 63 Gender : Female
Photo Available

254 BHW1334697
Name : Vijay Hari Sonale
Father's Name: Hari Sonale
House Number : 54
Age : 42 Gender : Male
Photo Available

255 SYF2924298
Name : Sukeshana Vijay Sonale
Husband's Name: Vijay Sonale
House Number : 54
Age : 34 Gender : Female
Photo Available

256 SYF1286681
Name : Bhaskar Malhari Narvade
Father's Name: Malhari Narvade
House Number : 58
Age : 42 Gender : Male
Photo Available

257 SYF2924280
Name : Deepali Bhaskar Narwade
Husband's Name: Bhaskar Narwade
House Number : 58
Age : 36 Gender : Female
Photo Available

258 SYF4301321
Name : Babarao Devrao Sonale
Father's Name: Devrao Sonale
House Number : 58
Age : 58 Gender : Male
Photo Available

259 BHW1334812
Name : Panchashilabai Pandit Sonale
Husband's Name: Pandit Sonale
House Number : 58
Age : 53 Gender : Female
Photo Available

260 SYF4129136
Name : Navnath Devrao Sonale
Father's Name: Devrao Sonale
House Number : 58
Age : 51 Gender : Male
Photo Available

261 SYF4129144
Name : Vaishalibai Navnath Sonale
Husband's Name: Navnath Sonale
House Number : 58
Age : 48 Gender : Female
Photo Available

262 SYF4301313
Name : Padmina Babarao Sonale
Husband's Name: Babarao Sonale
House Number : 58
Age : 49 Gender : Female
Photo Available

263 SYF4546156
Name : Vikas Navnath Sonale
Father's Name: Navnath Sonale
House Number : 58
Age : 25 Gender : Male
Photo Available

264 SYF4428355
Name : Amardip Babarao Sonale
Father's Name: Babarao Sonale
House Number : 58
Age : 24 Gender : Male
Photo Available

265 SYF4129185
Name : Gorakhnath Baliram Sonale
Father's Name: Baliram Sonale
House Number : 59
Age : 63 Gender : Male
Photo Available

266 SYF4129193
Name : Dwarkabai Gorakhnath Sonale
Husband's Name: Gorakhnath Sonale
House Number : 59
Age : 58 Gender : Female
Photo Available

267 SYF4129201
Name : Baban Baliram Sonale
Father's Name: Baliram Sonale
House Number : 59
Age : 53 Gender : Male
Photo Available

268 SYF4129219
Name : Kavita Baban Sonale
Husband's Name: Baban Sonale
House Number : 59
Age : 51 Gender : Female
Photo Available

269 SYF4129177
Name : Chhagan Baliram Sonale
Father's Name: Baliram Sonale
House Number : 59
Age : 47 Gender : Male
Photo Available

270 BHW1349836
Name : Amrapali Shravan Sonale
Husband's Name: Shravan Sonale
House Number : 59
Age : 46 Gender : Female
Photo Available

271 BHW1337005
Name : Sakharam Baliram Sonale
Father's Name: Baliram Sonale
House Number : 59
Age : 45 Gender : Male
Photo Available

272 BHW1338110
Name : Dilip Baliram Sonale
Father's Name: Baliram Sonale
House Number : 59
Age : 45 Gender : Male
Photo Available

273 BHW1337955
Name : Savita Dilip Sonale
Husband's Name: Dilip Sonale
House Number : 59
Age : 42 Gender : Female
Photo Available

274 BHW1337138
Name : Baba Saheb Sambhaji Sonale
Father's Name: Sambhaji Sonale
House Number : 59
Age : 37 Gender : Male
Photo Available

275 SYF2924306
Name : Siddohan Goraknath Sonale
Father's Name: Goraknath Sonale
House Number : 59
Age : 35 Gender : Male
Photo Available

276 SYF2924330
Name : Bapusaheb Sambhaji Sonale
Father's Name: Sambhaji Sonale
House Number : 59
Age : 34 Gender : Male
Photo Available

277 SYF2924348
Name : Bhausaheb Sambhaji Sonale
Father's Name: Sambhaji Sonale
House Number : 59
Age : 33 Gender : Male
Photo Available

278 SYF2924314
Name : Harshwardhan Goraknath Sonale
Father's Name: Goraknath Sonale
House Number : 59
Age : 33 Gender : Male
Photo Available

279 SYF4428397
Name : dhrubaji gorkhnath sonale
Father's Name: gorkhnath sonale
House Number : 59
Age : 30 Gender : Male
Photo Available

280 SYF4428603
Name : Puja Sonale
Husband's Name: Harshwardhan Sonale
House Number : 59
Age : 30 Gender : Female
Photo Available

281 SYF4428538
Name : Suhasini Sonale
Husband's Name: Avinash Sonale
House Number : 59
Age : 25 Gender : Female
Photo Available

282 SYF3186178
Name : Bhgyashali Sakhram Sonle
Husband's Name: Sakhram Sonle
House Number : 59
Age : 38 Gender : Female
Photo Available

283 SYF4129235
Name : Shankar Sambhaji Vankhede
Father's Name: Sambhaji Vankhede
House Number : 60
Age : 78 Gender : Male
Photo Available

284 SYF4129243
Name : Rukhminabai Shankar Vankhede
Husband's Name: Shankar Vankhede
House Number : 60
Age : 68 Gender : Female
Photo Available

285 BHW1335173
Name : Arun Shankar Rao Vankhede
Father's Name: Shankar Rao Vankhede
House Number : 60
Age : 46 Gender : Male
Photo Available

286 BHW1335041
Name : Kiran Shakanr Vankhede
Father's Name: Shakanr Vankhede
House Number : 60
Age : 42 Gender : Male
Photo Available

287 SYF2924389
Name : Sulbha Aruna Wankhede
Husband's Name: Aruna Wankhede
House Number : 60
Age : 36 Gender : Female
Photo Available

288 BHW1334119
Name : Dilip Baburao Suryvanshi
Father's Name: Baburao Suryvanshi
House Number : 61
Age : 44 Gender : Male
Photo Available

289 BHW1334754
Name : Ramesh Baburao Suryvanshi
Father's Name: Baburao Suryvanshi
House Number : 61
Age : 42 Gender : Male
Photo Available

290 SYF4129276
Name : Baburao Nagorav Suryavanshi
Father's Name: Nagorav Suryavanshi
House Number : 62
Age : 63 Gender : Male
Photo Available

291 SYF4129284
Name : Padminabai Baburao Suryavanshi
Husband's Name: Baburao Suryavanshi
House Number : 62
Age : 59 Gender : Female
Photo Available

292 SYF3073756
Name : Varsha Dilip Suryavanshi
Husband's Name: Dilip Suryavanshi
House Number : 62
Age : 36 Gender : Female
Photo Available

293 SYF1933936
Name : Shilabai Ramesh Suryavanshi
Husband's Name: Shilabai Ramesh Suryavanshi
House Number : 62
Age : 35 Gender : Female
Photo Available

294 SYF2752301
Name : Gajanan kisanrao suryawanshi
Father's Name: kisanrao suryawanshi
House Number : 62
Age : 38 Gender : Male
Photo Available

295 SYF2752293
Name : asha gajanan suryawanshi
Husband's Name: gajanan suryawanshi
House Number : 62
Age : 33 Gender : Female
Photo Available

296 SYF4129268
Name : Sushilabai Kishan Suryavanshi
Husband's Name: Kishan Suryavanshi
House Number : 63
Age : 70 Gender : Female
Photo Available

297 BHW1335223
Name : Sambha Kisanrao Suryavanshi
Father's Name: Kisanrao Suryavanshi
House Number : 63
Age : 46 Gender : Male
Photo Available

298 BHW1334937
Name : Parvatibai Sambha Suryavanshi
Husband's Name: Sambha Suryavanshi
House Number : 63
Age : 43 Gender : Female
Photo Available

299 BHW1334044
Name : Ankush Kishan Suryavanshi
Father's Name: Kishan Suryavanshi
House Number : 63
Age : 42 Gender : Male
Photo Available

300 SYF2924397
Name : Kalpana Ankush Suryawanshi
Husband's Name: Ankush Suryawanshi
House Number : 63
Age : 37 Gender : Female
Photo Available

301 BHW1335660
Name : Keshav Rajaram Suryavanshi
Father's Name: Rajaram Suryavanshi
House Number : 64
Age : 48 Gender : Male
Photo Available

302 SYF4129300
Name : Sudhakar Rajaram Suryavanshi
Father's Name: Rajaram Suryavanshi
House Number : 64
Age : 47 Gender : Male
Photo Available

303 SYF4129359
Name : Parvatibai Sham Rao Suryavanshi
Husband's Name: Sham Rao Suryavanshi
House Number : 65
Age : 78 Gender : Female
Photo Available

304 SYF1385418
Name : Sumanbai Sham Rao Suryavanshi
Husband's Name: Sham Rao Suryavanshi
House Number : 65
Age : 73 Gender : Female
Photo Available

305 SYF4129383
Name : Sahebrao Dattarav Suryavanshi
Father's Name: Dattarav Suryavanshi
House Number : 66
Age : 63 Gender : Male
Photo Available

306 SYF4129391
Name : Kantabai Sahebrao Suryavanshi
Husband's Name: Sahebrao Suryavanshi
House Number : 66
Age : 58 Gender : Female
Photo Available

307 SYF4129409
Name : Subhash Dattarav Suryavanshi
Father's Name: Dattarav Suryavanshi
House Number : 66
Age : 58 Gender : Male
Photo Available

308 BHW1335785
Name : Sambhaji Dattarav Suryavanshi
Father's Name: Dattarav Suryavanshi
House Number : 66
Age : 48 Gender : Male
Photo Available

309 SYF1286715
Name : Vitthal Subhash Suryavanshi
Father's Name: Subhash Suryavanshi
House Number : 66
Age : 39 Gender : Male
Photo Available

310 SYF1286723
Name : Pandurang Subhash Suryavanshi
Father's Name: Subhash Suryavanshi
House Number : 66
Age : 38 Gender : Male
Photo Available

311 BHW1336684
Name : Babybhai Sabhanjee Suryvanshi
Husband's Name: Sabhanjee Suryvanshi
House Number : 66
Age : 47 Gender : Female
Photo Available

312 BHW1336031
Name : Tirona Digambar Suryvanshi
Husband's Name: Digambar Suryvanshi
House Number : 66
Age : 43 Gender : Female
Photo Available

313 BHW1334499
Name : Digambar Dattarav Suryavanshi
Father's Name: Dattarav Suryavanshi
House Number : 69
Age : 49 Gender : Male
Photo Available

314 BHW1334366
Name : Madhukar Ganpati Suryavanshi
Father's Name: Ganpati Suryavanshi
House Number : 69
Age : 45 Gender : Male
Photo Available

315 SYF2678738
Name : Bebitai Bandu Suryawanshi
Father's Name: Bandu Suryawanshi
House Number : 69
Age : 49 Gender : Female
Photo Available

316 SYF1286749
Name : Baby Madhukar Suryvanshi
Father's Name: Madhukar Suryvanshi
House Number : 69
Age : 47 Gender : Male
Photo Available

317 SYF4428520
Name : Chandrakant Suryvanshi
Father's Name: Digambar Suryvanshi
House Number : 69
Age : 22 Gender : Male
Photo Available

318 SYF3363066
Name : AJAYKUMAR BAPURAO SURAYWANSHI
Father's Name: BAPURAO SURAYWANSHI
House Number : 70
Age : 30 Gender : Male
Photo Available

319 BHW1334036
Name : Bapurao Ramchandra Suryavanshi
Father's Name: Ramchandra Suryavanshi
House Number : 70
Age : 68 Gender : Male
Photo Available

320 SYF0562571
Name : Shakuntal Bai Bapurao Suryavanshi
Husband's Name: Bapurao Suryavanshi
House Number : 70
Age : 66 Gender : Female
Photo Available

321 BHW1349463
Name : Vijay Bapurao Suryvanshi
Father's Name: Bapurao Suryvanshi
House Number : 70
Age : 43 Gender : Male
Photo Available

322 SYF3551462
Name : Mira Vijaykumar Surywanshi
Husband's Name: Vijaykumar Surywanshi
House Number : 70
Age : 26 Gender : Female
Photo Available

323 BHW1336502
Name : Shivshankar Gangadhar Padalabadhe
Father's Name: Gangadhar Padalabadhe
House Number : 71
Age : 68 Gender : Male
Photo Available

324 SYF4130985
Name : Godavari Shivshankar Padalabadhe
Husband's Name: Shivshankar Padalabadhe
House Number : 71
Age : 63 Gender : Female
Photo Available

325 SYF4131009
Name : Vaijnath Gangadhar Padalabadhe
Father's Name: Gangadhar Padalabadhe
House Number : 71
Age : 58 Gender : Male
Photo Available

326 BHW1333913
Name : Vijayanand Shivshankar Padalabadhe
Father's Name: Shivshankar Padalabadhe
House Number : 71
Age : 43 Gender : Male
Photo Available

327 SYF1933944
Name : Shrikant Vaijnath Padalabaho
Father's Name: Vaijnath Padalabaho
House Number : 71
Age : 34 Gender : Male
Photo Available

328 SYF4131017
Name : Nirmala Vaijnath Padalavadhe
Husband's Name: Vaijnath Padalavadhe
House Number : 71
Age : 53 Gender : Female
Photo Available

329 SYF3186004
Name : Padmakar Shivshankar Padalbaghe
Father's Name: Shivshankar Padalbaghe
House Number : 71
Age : 35 Gender : Male
Photo Available

330 SYF2924439
Name : Chandrkant Vaijnath Padalbgahe
Father's Name: Vaijnath Padalbgahe
House Number : 71
Age : 34 Gender : Male
Photo Available

331 BHW1334093
Name : Rajesh Mahadaling Padalabaghe
Father's Name: Mahadaling Padalabaghe
House Number : 72
Age : 44 Gender : Male
Photo Available

332 BHW1338029
Name : Anandrao Bhaurav Suryavanshi
Father's Name: Bhaurav Suryavanshi
House Number : 73
Age : 68 Gender : Male
Photo Available

333 BHW1337377
Name : Premalabai Anandrao Suryavanshi
Husband's Name: Anandrao Suryavanshi
House Number : 73
Age : 63 Gender : Female
Photo Available

334 BHW1337674
Name : Raju Bhaurao Suryavanshi
Father's Name: Bhimrao Suryavanshi
House Number : 73
Age : 48 Gender : Male
Photo Available

335 BHW1337385
Name : Vandanabai Raju Suryavanshi
Husband's Name: Raju Suryavanshi
House Number : 73
Age : 46 Gender : Female
Photo Available

336 BHW1338128
Name : SHIVAJI ANANDRAO SURYAWANSHI
Father's Name: ANANDRAO SURYAWANSHI
House Number : 73
Age : 43 Gender : Male
Photo Available

337 BHW1337419
Name : Savita Santosh Suryvanshi
Husband's Name: Santosh Suryvanshi
House Number : 73
Age : 49 Gender : Female
Photo Available

338 SYF3551249
Name : Ajay Rajesh Surywanshi
Father's Name: Rajesh Surywanshi
House Number : 73
Age : 29 Gender : Male
Photo Available

339 SYF3243979
Name : DIPAK RANBA GADEKAR
Father's Name: RANBA GADEKAR
House Number : 74
Age : 32 Gender : Male
Photo Available

340 SYF3243961
Name : MANOJ RANBA GADEKAR
Father's Name: RANBA GADEKAR
House Number : 74
Age : 30 Gender : Male
Photo Available

341 BHW1335017
Name : Balaji Bhaurav Suryavanshi
Father's Name: Bhaurav Suryavanshi
House Number : 75
Age : 53 Gender : Male
Photo Available

342 BHW1336932
Name : Santosh Bhaurav Suryavanshi
Father's Name: Bhaurav Suryavanshi
House Number : 75
Age : 51 Gender : Male
Photo Available

343 BHW1337435
Name : Nilavatibai Balaji Suryavanshi
Husband's Name: Balaji Suryavanshi
House Number : 75
Age : 48 Gender : Female
Photo Available

344 BHW1337666
Name : Shakuntal Bai Shankar Suryavanshi
Husband's Name: Shankar Suryavanshi
House Number : 76
Age : 63 Gender : Female
Photo Available

345 SYF4131033
Name : Sanjay Kumar Uttamrao Suryavanshi
Father's Name: Uttamrao Suryavanshi
House Number : 76
Age : 55 Gender : Male
Photo Available

346 SYF4131041
Name : Anitabai Sanjay Kumar Suryavanshi
Husband's Name: Sanjay Kumar Suryavanshi
House Number : 76
Age : 50 Gender : Female
Photo Available

347 SYF2924462
Name : Suraj Sanjay Suryawanshi
Father's Name: Sanjay Suryawanshi
House Number : 76
Age : 34 Gender : Male
Photo Available

348 BHW1334085
Name : Gajanan Shankar Rao Suryvanshi
Father's Name: Shankar Rao Suryvanshi
House Number : 76
Age : 44 Gender : Male
Photo Available

349 SYF3186160
Name : Nilysh Naryan Surwansi
Father's Name: Naryan Surwansi
House Number : 77
Age : 33 Gender : Male
Photo Available

350 BHW1349604
Name : Ashabai Ram Rao Suryavanshi
Husband's Name: Ram Rao Suryavanshi
House Number : 77
Age : 75 Gender : Female
Photo Available

351 SYF4131066
Name : Bhagwan Ram Rao Suryavanshi
Father's Name: Ram Rao Suryavanshi
House Number : 77
Age : 50 Gender : Male
Photo Available

352 SYF4131074
Name : Godavari Bhagwan Suryavanshi
Husband's Name: Bhagwan Suryavanshi
House Number : 77
Age : 48 Gender : Female
Photo Available

353 SYF4131132
Name : Ranjanabai Narayan Suryavanshi
Husband's Name: Narayan Suryavanshi
House Number : 77
Age : 48 Gender : Female
Photo Available

354 BHW1337401
Name : Latabai Sonaji Suryavanshi
Husband's Name: Sonaji Suryavanshi
House Number : 77
Age : 44 Gender : Female
Photo Available

355 SYF2924488
Name : Maroti Shamrao Suryawanshi
Father's Name: Shamrao Suryawanshi
House Number : 77
Age : 36 Gender : Male
Photo Available

356 SYF2924496
Name : Dinesh Bhagwan Suryawanshi
Father's Name: Bhagwan Suryawanshi
House Number : 77
Age : 33 Gender : Male
Photo Available

357 SYF2924504
Name : Karan Bhagwan Suryawanshi
Father's Name: Bhagwan Suryawasnhi
House Number : 77
Age : 32 Gender : Male
Photo Available

358 BHW1338292
Name : Mahananda Rajesh Padalabadhe
Husband's Name: Rajesh Padalabadhe
House Number : 78
Age : 43 Gender : Female
Photo Available

359 BHW1349380
Name : Kashinath Dattarav Kadam
Father's Name: Dattram Kadam
House Number : 79
Age : 50 Gender : Male
Photo Available

360 SYF4766275
Name : Vanita Kashinath Kadam
Husband's Name: Kashinath Kadam
House Number : 79
Age : 48 Gender : Female
Photo Available

361 SYF2924512
Name : Sunil Vishwanth Kadam
Father's Name: Vishwanth Kadam
House Number : 79
Age : 32 Gender : Male
Photo Available

362 BHW1335975
Name : Nirmala Pandurang Pawar
Husband's Name: Pandurang Pawar
House Number : 81
Age : 63 Gender : Female
Photo Available

363 SYF2578268
Name : Gajanan Pandurang Pawar
Father's Name: Pandurang Pawar
House Number : 81
Age : 33 Gender : Male
Photo Available

364 SYF3186012
Name : Madhav Pandurang Pawar
Father's Name: Pandurang Pawar
House Number : 81
Age : 32 Gender : Male
Photo Available

365 SYF4131116
Name : Ganpat Narayan Suryavanshi
Father's Name: Narayan Suryavanshi
House Number : 82
Age : 58 Gender : Male
Photo Available

366 SYF4131124
Name : Anitabai Ganpat Suryavanshi
Father's Name: Ganpat Suryavanshi
House Number : 82
Age : 53 Gender : Male
Photo Available

367 SYF2752319
Name : avinash ganpat suyawanshi
Father's Name: ganpat suyawanshi
House Number : 82
Age : 33 Gender : Male
Photo Available

368 BHW1335306
Name : Muktabai Devrao Pawar
Husband's Name: Devrao Pawar
House Number : 83
Age : 98 Gender : Female
Photo Available

369 BHW1334788
Name : Laxmi Bai Shivaji Pawar
Husband's Name: Shivaji Pawar
House Number : 83
Age : 65 Gender : Female
Photo Available

370 SYF4131157
Name : Chandrakalabai Balaji Pawar
Husband's Name: Balaji Pawar
House Number : 83
Age : 58 Gender : Female
Photo Available

371 BHW1335447
Name : Vimalbai Ramesh Pawar
Husband's Name: Ramesh Pawar
House Number : 83
Age : 49 Gender : Female
Photo Available

372 SYF4131140
Name : Ramesh Devrao Pawar
Father's Name: Devrao Pawar
House Number : 83
Age : 48 Gender : Male
Photo Available

373 BHW1334705
Name : Ganesh Shivaji Pawar
Father's Name: Shivaji Pawar
House Number : 83
Age : 42 Gender : Male
Photo Available

374 SYF2678746
Name : Suresh Shivaji Pawar
Father's Name: Shivaji Pawar
House Number : 83
Age : 39 Gender : Male
Photo Available

375 SYF3073798
Name : Savitri Ganesh Pawar
Husband's Name: Ganesh Pawar
House Number : 83
Age : 36 Gender : Female
Photo Available

376 SYF3243870
Name : Arjun Balaji Pawar
Father's Name: Balaji Pawar
House Number : 83
Age : 35 Gender : Male
Photo Available

377 SYF2924520
Name : Rajkumar Bhimrao Pawar
Father's Name: Bhimrao Pawar
House Number : 83
Age : 34 Gender : Male
Photo Available

378 SYF2924538
Name : Vitthal Bhimrao Pawar
Father's Name: Bhimrao Pawar
House Number : 83
Age : 32 Gender : Male
Photo Available

379 BHW1349471
Name : Panchafulabai Yadavrao Ughade
Husband's Name: Yadavrao Ughade
House Number : 84
Age : 78 Gender : Female
Photo Available

380 SYF4131181
Name : Balaji Yadavrao Ughade
Father's Name: Yadavrao Ughade
House Number : 84
Age : 48 Gender : Male
Photo Available

381 SYF4131199
Name : Laxmi Bai Balaji Ughade
Husband's Name: Balaji Ughade
House Number : 84
Age : 46 Gender : Female
Photo Available

382 SYF2678753
Name : Kuntabai Prakash Ughade
Husband's Name: Prakash Ughade
House Number : 85
Age : 39 Gender : Female
Photo Available

383 SYF4131215
Name : Anjanabai Sadashiv Ughade
Husband's Name: Sadashiv Ughade
House Number : 86
Age : 73 Gender : Female
Photo Available

384 BHW1349505
Name : Radha Bai Kodabarav Paradkar
Husband's Name: Kondibarav Paradkar
House Number : 87
Age : 63 Gender : Female
Photo Available

385 SYF2678761
Name : Bharat Kondbarao Paradkar
Father's Name: Kondbarao Paradkar
House Number : 87
Age : 38 Gender : Male
Photo Available

386 SYF4142758
Name : Kishanrao Ganapat Rao Paradkar
Father's Name: Ganapat Rao Paradkar
House Number : 88
Age : 63 Gender : Male
Photo Available

387 BHW1349810
Name : Balwant Marot Rao Paradkar
Father's Name: Marotirao Paradkar
House Number : 88
Age : 49 Gender : Male
Photo Available

388 SYF4131249
Name : Vijay Kumar Marot Rao Paradkar
Father's Name: Marotirao Paradkar
House Number : 88
Age : 47 Gender : Male
Photo Available

389 BHW1337237
Name : Archana Balavantrao Paradkar
Husband's Name: Balavantrao Paradkar
House Number : 88
Age : 46 Gender : Female
Photo Available

390 SYF2924546
Name : Ranjanbai Babarao Paradkar
Husband's Name: Babarao Paradkar
House Number : 88
Age : 38 Gender : Female
Photo Available

391 BHW1336692
Name : Padmabai Kishanrao Paradkar
Husband's Name: Kishanrao Paradkar
House Number : 89
Age : 58 Gender : Female
Photo Available

392 BHW1336866
Name : Shankar Kisan Paradkar
Father's Name: Kisan Paradkar
House Number : 89
Age : 46 Gender : Male
Photo Available

393 SYF2924553
Name : Bebitai Shankarrao Paradkar
Husband's Name: Shankarrao Paradkar
House Number : 89
Age : 41 Gender : Female
Photo Available

394 BHW1337245
Name : Gayabai Laxmanrao Paradkar
Husband's Name: Laxmanrao Paradkar
House Number : 90
Age : 63 Gender : Female
Photo Available

395 SYF1933969
Name : Balaji Laxman Paradkar
Father's Name: Laxman Paradkar
House Number : 90
Age : 34 Gender : Male
Photo Available

396 SYF2752327
Name : vinyaraj Paradkar
Husband's Name: vinyaraj parrdakar
House Number : 90
Age : 35 Gender : Female
Photo Available

397 SYF4496006
Name : Sushma Balajirao Pardakar
Husband's Name: Balajirao Paradkar
House Number : 90
Age : 31 Gender : Female
Photo Available

398 SYF2752335
Name : vijayraj luxmanrao pardkar
Father's Name: luxmanrao pardkar
House Number : 90
Age : 41 Gender : Male
Photo Available

399 BHW1334796
Name : Dilip Tukaram Kale
Father's Name: Tukaram Kale
House Number : 91
Age : 51 Gender : Male
Photo Available

400 BHW1336858
Name : Jalbaji Tukaram Kale
Father's Name: Tukaram Kale
House Number : 91
Age : 49 Gender : Male
Photo Available

401 SYF4131272
Name : Janabai Dilip Kale
Husband's Name: Dilip Kale
House Number : 91
Age : 47 Gender : Female
Photo Available

402 BHW1336700
Name : Savita Jalbaji Kale
Husband's Name: Jalbaji Kale
House Number : 91
Age : 46 Gender : Female
Photo Available

403 SYF2924561
Name : Aakash Diliprao Kale
Father's Name: Diliprao Kale
House Number : 91
Age : 33 Gender : Male
Photo Available

404 SYF4428546
Name : Umesh Kale
Father's Name: Jalbaji Kale
House Number : 91
Age : 23 Gender : Male
Photo Available

405 SYF4131280
Name : Anandrao Jalbaji Kale
Father's Name: Jalbaji Kale
House Number : 92
Age : 73 Gender : Male
Photo Available

406 SYF4131306
Name : Marotirao Anandrao Kale
Father's Name: Anandrao Kale
House Number : 92
Age : 48 Gender : Male
Photo Available

407 BHW1335587
Name : Seema Marot Rao Kale
Husband's Name: Marot Rao Kale
House Number : 92
Age : 47 Gender : Female
Photo Available

408 BHW1334721
Name : Bhagwan Anandrao Kale
Father's Name: Anandrao Kale
House Number : 92
Age : 45 Gender : Male
Photo Available

409 SYF3073814
Name : Pandit Anandrao Kale
Father's Name: Anandrao Kale
House Number : 92
Age : 43 Gender : Male
Photo Available

410 BHW1336338
Name : Sulan Sahebrao Nagal
Husband's Name: Sahebrao Nagal
House Number : 93
Age : 46 Gender : Female
Photo Available

411 BHW1334531
Name : Baburao Gana Nagal
Father's Name: Gana Nagal
House Number : 93
Age : 45 Gender : Male
Photo Available

412 SYF4131314
Name : Gangaram Devba Nagalapalle
Father's Name: Devba Nagadapalle
House Number : 93
Age : 78 Gender : Male
Photo Available

413 BHW1336346
Name : Padminabai Gangaram Nagalapalle
Husband's Name: Gangaram Nagadapalle
House Number : 93
Age : 73 Gender : Female
Photo Available

414 BHW1335876
Name : Bapurao Gangaram Nagalapalle
Father's Name: Gangaram Nagalapalle
House Number : 93
Age : 42 Gender : Male
Photo Available

415 SYF2678779
Name : Balaji Parasram Raherakar
Father's Name: Parasram Raherakar
House Number : 93
Age : 53 Gender : Male
Photo Available

416 SYF3073822
Name : Ranjana Balaji Raherakar
Husband's Name: Balaji Raherakar
House Number : 93
Age : 51 Gender : Female
Photo Available

417 BHW1336205
Name : Sudhabai Baburao Nagadapale
Husband's Name: Baburao Nagadapale
House Number : 94
Age : 46 Gender : Female
Photo Available

418 SYF4131322
Name : Sahebrao Gana Nagalapalle
Father's Name: Gana Nagadapalle
House Number : 94
Age : 48 Gender : Male
Photo Available

419 BHW1334994
Name : Devidas Pirajee Vankhede
Father's Name: Pirajee Vankhede
House Number : 95
Age : 68 Gender : Male
Photo Available

420 SYF4131330
Name : Laxmi Bai Devidas Vankhede
Husband's Name: Devidas Vankhede
House Number : 95
Age : 63 Gender : Female
Photo Available

421 SYF4131348
Name : Bharatrao Pirajee Vankhede
Father's Name: Pirajee Vankhede
House Number : 95
Age : 63 Gender : Male
Photo Available

422 BHW1336007
Name : Sulochana Bharatrao Vankhede
Husband's Name: Bharatrao Vankhede
House Number : 95
Age : 58 Gender : Female
Photo Available

423 SYF3073830
Name : Ramdas Devidas Vankhede
Father's Name: Devidas Vankhede
House Number : 95
Age : 40 Gender : Male
Photo Available

424 SYF1286798
Name : Sandeep Bharatrao Vankhede
Father's Name: Bharatrao Vankhede
House Number : 95
Age : 36 Gender : Male
Photo Available

425 SYF2752343
Name : gyaneshwar devidas wankhede
Father's Name: devidas wankhede
House Number : 95
Age : 33 Gender : Male
Photo Available

426 SYF3243946
Name : MANISHA SANDIP WANKHEDE
Father's Name: SANDIP WANKHEDE
House Number : 95
Age : 31 Gender : Female
Photo Available

427 SYF2924579
Name : Narayan Dilip Kale
Father's Name: Dilip Kale
House Number : 97
Age : 32 Gender : Male
Photo Available

428 SYF4131355
Name : Baboosingh Kishan Singh Thakur
Father's Name: Kishan Singh Thakur
House Number : 97
Age : 49 Gender : Male
Photo Available

429 SYF2578284
Name : Shankr Singh Prithviraj Thakur
Father's Name: Prithviraj Thakur
House Number : 97
Age : 38 Gender : Male
Photo Available

430 SYF2578276
Name : Nanda Shankr Singh Thakur
Husband's Name: Shankr Singh Thakur
House Number : 97
Age : 34 Gender : Female
Photo Available

431 BHW1337724
Name : Durga Babusing Thakur
Husband's Name: Babusing Thakur
House Number : 98
Age : 44 Gender : Female
Photo Available

432 SYF1933977
Name : Kiran Gajusinh Thakur
Father's Name: Kiran Gajusinh Thakur
House Number : 98
Age : 43 Gender : Male
Photo Available

433 SYF2781946
Name : Gajusig Gopalasig Thakur
Father's Name: Gopalasig Thakur
House Number : 98
Age : 44 Gender : Male
Photo Available

434 SYF4498259
Name : Bajirao Gangaram Nagalpalle
Father's Name: Gangaram Nagalpalle
House Number : 99
Age : 30 Gender : Male
Photo Available

435 SYF4131371
Name : Rajesh Sonusinh Thakur
Father's Name: Sonusinh Thakur
House Number : 99
Age : 48 Gender : Male
Photo Available

436 SYF4131389
Name : Savitabai Rajusingh Thakur
Husband's Name: Rajusingh Thakur
House Number : 99
Age : 47 Gender : Female
Photo Available

437 SYF4131397
Name : Seetaram Tukaram Dakhore
Father's Name: Tukaram Dakhore
House Number : 100
Age : 64 Gender : Male
Photo Available

438 SYF4131405
Name : Godavari Seetaram Dakhore
Husband's Name: Seetaram Dakhore
House Number : 100
Age : 60 Gender : Female
Photo Available

439 SYF4131413
Name : Sakharam Tukaram Dakhore
Father's Name: Tukaram Dakhore
House Number : 100
Age : 60 Gender : Male
Photo Available

440 SYF4131421
Name : Santosh Tukaram Dakhore
Father's Name: Tukaram Dakhore
House Number : 100
Age : 50 Gender : Male
Photo Available

441 SYF4131439
Name : Bebitai Santosh Dakhore
Husband's Name: Santosh Dakhore
House Number : 100
Age : 47 Gender : Female
Photo Available

442 SYF1286814
Name : Anandrao Sakharam Dakhore
Father's Name: Sakharam Dakhore
House Number : 100
Age : 36 Gender : Male
Photo Available

443 SYF2924587
Name : Deepak Seetaram Dakhore
Father's Name: Seetaram Dakhore
House Number : 100
Age : 35 Gender : Male
Photo Available

444 SYF2924595
Name : Ramdas Seetaram Dakhore
Father's Name: Seetaram Dakhore
House Number : 100
Age : 34 Gender : Male
Photo Available

445 SYF2924603
Name : Dnyaneshwar Sakharam Dakhore
Father's Name: Sakharam Dakhore
House Number : 100
Age : 34 Gender : Male
Photo Available

446 SYF4491262
Name : SANKET SAMBHAJI SURWANSHI
Father's Name: SAMBHAJI SURYAWANSHI
House Number : 100
Age : 23 Gender : Male
Photo Available

447 BHW1349406
Name : Uttam Tukaram Dakhore
Father's Name: Tukaram Dakhore
House Number : 101
Age : 70 Gender : Male
Photo Available

448 BHW1334630
Name : Vimal Uttam Dakhore
Husband's Name: Uttam Dakhore
House Number : 101
Age : 49 Gender : Female
Photo Available

449 SYF1933985
Name : Minabai Sudhakar Dakhore
Husband's Name: Sudhakar Dakhore
House Number : 101
Age : 34 Gender : Female
Photo Available

450 BHW1338284
Name : Baburao Marot Rao Dakhore
Father's Name: Marot Rao Dakhore
House Number : 102
Age : 54 Gender : Male
Photo Available

451 SYF4131488
Name : Saraswatibai Baburao Dakhore
Husband's Name: Baburao Dakhore
House Number : 102
Age : 50 Gender : Female
Photo Available

452 BHW1335884
Name : Dilip Marot Rao Dakhore
Father's Name: Marot Rao Dakore
House Number : 102
Age : 48 Gender : Male
Photo Available

453 SYF4131496
Name : Mangalabai Kisanrao Dakhore
Husband's Name: Kisanrao Dakhore
House Number : 102
Age : 47 Gender : Female
Photo Available

454 BHW1337278
Name : Indubai Dilip Dakhore
Husband's Name: Dilip Dakhore
House Number : 102
Age : 43 Gender : Female
Photo Available

455 BHW1335231
Name : Gajanan Marot Rao Dakhore
Father's Name: Marot Rao Dakhore
House Number : 102
Age : 42 Gender : Male
Photo Available

456 SYF2924611
Name : Kalpana Gajanan Dakhore
Husband's Name: Gajanan Dakhore
House Number : 102
Age : 41 Gender : Female
Photo Available

457 SYF4546073
Name : Aditya Gajanan Dakhore
Father's Name: Gajanan Dakhore
House Number : 102
Age : 21 Gender : Male
Photo Available

458 SYF2752350
Name : arjun babaurao dhakhore
Father's Name: babaurao DAKHORE
House Number : 102
Age : 34 Gender : Male
Photo Available

459 BHW1337872
Name : Ganpat Yogajee Dakhore
Father's Name: Yogajee Dakhore
House Number : 103
Age : 68 Gender : Male
Photo Available

460 SYF4131504
Name : Neelabai Ganapat Rao Dakhore
Husband's Name: Ganapat Rao Dakhore
House Number : 103
Age : 63 Gender : Female
Photo Available

461 BHW1336262
Name : Balaji Ganpat Dakhore
Father's Name: Ganpat Dakhore
House Number : 103
Age : 49 Gender : Male
Photo Available

462 BHW1336254
Name : Sunita Balaji Dakhore
Husband's Name: Balaji Dakhore
House Number : 103
Age : 45 Gender : Female
Photo Available

463 SYF1286822
Name : Yogajee Ganapat Rao Dakhore
Father's Name: Ganapat Rao Dakhore
House Number : 103
Age : 38 Gender : Male
Photo Available

464 SYF3186020
Name : Jyoti Yogaji Dakhore
Husband's Name: Yogaji Dakhore
House Number : 103
Age : 37 Gender : Female
Photo Available

465 SYF4131462
Name : Shankar Yogajee Dakhore
Father's Name: Yogajee Dakhore
House Number : 104
Age : 69 Gender : Male
Photo Available

466 BHW1337856
Name : Rao Saheb Shakanr Dakhore
Father's Name: Shakanr Dakhore
House Number : 104
Age : 49 Gender : Male
Photo Available

467 BHW1337930
Name : Karuna Rao Saheb Dakhore
Husband's Name: Rao Saheb Dakhore
House Number : 104
Age : 45 Gender : Female
Photo Available

468 SYF3073848
Name : Devidas Shankar Rao Dakhore
Father's Name: Shankar Rao Dakhore
House Number : 104
Age : 42 Gender : Male
Photo Available

469 SYF1286830
Name : Ambadas Shankar Rao Dakhore
Father's Name: Shankar Rao Dakhore
House Number : 104
Age : 36 Gender : Male
Photo Available

470 SYF4131512
Name : Geetabai Narayan Dakhore
Husband's Name: Narayan Dakhore
House Number : 105
Age : 93 Gender : Female
Photo Available

471 SYF4131520
Name : Kantabai Anandrao Dakhore
Husband's Name: Anandrao Dakhore
House Number : 105
Age : 48 Gender : Female
Photo Available

472 BHW1337690
Name : Narayan Anandrao Dakhore
Father's Name: Anandrao Dakhore
House Number : 105
Age : 38 Gender : Male
Photo Available

473 SYF3186038
Name : Chitra Narayan Dakhore
Husband's Name: Narayan Dakhore
House Number : 105
Age : 36 Gender : Female
Photo Available

474 SYF4131553
Name : Gyanoba Vitthal Kumbhakarn
Father's Name: Vitthal Kumbhakarn
House Number : 106
Age : 68 Gender : Male
Photo Available

475 SYF4131561
Name : Shantabai Gyanoba Kumbhakarn
Husband's Name: Gyanoba Kumbhakarn
House Number : 106
Age : 63 Gender : Female
Photo Available

476 BHW1337336
Name : Sopan Gyanba Kumbhakarn
Father's Name: Gyanba Kumbhakarn
House Number : 106
Age : 42 Gender : Male
Photo Available

477 BHW1337344
Name : Vaishali Sopan Kumbhakarn
Husband's Name: Sopan Kumbhakarn
House Number : 106
Age : 40 Gender : Female
Photo Available

478 SYF1286855
Name : Bramhanand Gyanoba Kumbhakarn
Father's Name: Gyanoba Kumbhakarn
House Number : 106
Age : 36 Gender : Male
Photo Available

479 SYF2924637
Name : Swati Brhmanand Kumbhkarn
Husband's Name: Brhmanand Kumbhkarn
House Number : 106
Age : 36 Gender : Female
Photo Available

480 BHW1349562
Name : Kavita Shadanand Kubhankarn
Husband's Name: Shadanand Kubhankarn
House Number : 107
Age : 42 Gender : Female
Photo Available

481 SYF2752368
Name : vikas pasndurang kumbhakaran
Father's Name: pasndurang kumbhakarne
House Number : 107
Age : 33 Gender : Male
Photo Available

482 SYF4131579
Name : Govind Vitthal Kumbhakarn
Father's Name: Vitthal Kumbhakarn
House Number : 107
Age : 78 Gender : Male
Photo Available

483 SYF4131595
Name : Pandurang Govind Kumbhakarn
Father's Name: Govind Kumbhakarn
House Number : 107
Age : 54 Gender : Male
Photo Available

484 SYF4131603
Name : Sunitabai Pandurang Kumbhakarn
Husband's Name: Pandurang Kumbhakarn
House Number : 107
Age : 50 Gender : Female
Photo Available

485 SYF1286863
Name : Devidas Govind Rao Kumbhakarn
Father's Name: Govind Rao Kumbhakarn
House Number : 107
Age : 50 Gender : Male
Photo Available

486 BHW1349554
Name : Anita Devidas Kumbhakarn
Husband's Name: Devidas Kambhakarn
House Number : 107
Age : 46 Gender : Female
Photo Available

487 BHW1337682
Name : Sadannad Govind Kumbhakarn
Father's Name: Govind Kambhakarn
House Number : 107
Age : 44 Gender : Male
Photo Available

488 BHW1334457
Name : Avdhut Govind Kumbhakarn
Father's Name: Govind Kumbhakarn
House Number : 107
Age : 42 Gender : Male
Photo Available

489 SYF3186046
Name : Sima Avdhut Kumbhkarn
Husband's Name: Avdhut Kumbhkarn
House Number : 107
Age : 37 Gender : Female
Photo Available

490 SYF3243953
Name : SATISH PANDURANG KUMBHKARN
Father's Name: PANDURANG KUMBHKARN
House Number : 107
Age : 30 Gender : Male
Photo Available

491 SYF4131629
Name : Vijaymala Subhash Kumbhakarn
Husband's Name: Subhash Kumbhakarn
House Number : 108
Age : 58 Gender : Female
Photo Available

492 SYF4131637
Name : Kamalbai Vishwanath Kumbhakarn
Husband's Name: Vishwanath Kumbhakarn
House Number : 108
Age : 58 Gender : Female
Photo Available

493 SYF3292364
Name : KAVITA DATTA KUMBHKARN
Husband's Name: DATTA KUMBHKARN
House Number : 108
Age : 35 Gender : Female
Photo Available

494 BHW1337807
Name : Data Subhash Kunlakarni
Father's Name: Subhash Kunlakarni
House Number : 108
Age : 39 Gender : Male
Photo Available

495 SYF4131645
Name : Tanaji Rajaram Kumbhakarn
Father's Name: Rajaram Kumbhakarn
House Number : 109
Age : 76 Gender : Male
Photo Available

496 SYF4131652
Name : Laxmi Bai Tanaji Kumbhakarn
Husband's Name: Tanaji Kumbhakarn
House Number : 109
Age : 67 Gender : Female
Photo Available

497 SYF4131678
Name : Parvatibai Shankar Rao Kumbhakarn
Husband's Name: Shankar Rao Kumbhakarn
House Number : 109
Age : 58 Gender : Female
Photo Available

498 BHW1334747
Name : Maroti Shakanr Kumbhakarn
Father's Name: Shakanr Kumbhakarn
House Number : 109
Age : 42 Gender : Male
Photo Available

499 BHW1336221
Name : Pundlik Tanaji Kumbhakarn
Father's Name: Tanaji Kumbhakarn
House Number : 109
Age : 42 Gender : Male
Photo Available

500 BHW1338094
Name : Archana Maroti Kumbhkarn
Husband's Name: Maroti Kumbhkarn
House Number : 109
Age : 39 Gender : Female
Photo Available

501 BHW1338102
Name : Varsha Pundlik Kumbkarn
Father's Name: Pundlik Kumbkarn
House Number : 109
Age : 40 Gender : Female
Photo Available

502 SYF4131694
Name : Neelabai Bapurao Kubhakarn
Husband's Name: Rama Kumbhakarn
House Number : 110
Age : 53 Gender : Female
Photo Available

503 BHW1334564
Name : Saraswati Namdev Kumbhakarn
Husband's Name: Namdev Kumbhakarn
House Number : 110
Age : 70 Gender : Female
Photo Available

504 SYF4131686
Name : Baburao Rama Kumbhakarn
Father's Name: Rama Kumbhakarn
House Number : 110
Age : 58 Gender : Male
Photo Available

505 SYF3494382
Name : Mohini Dnyaneshwar Pawar
Father's Name: Dnyaneshwar Pawar
House Number : 111
Age : 29 Gender : Female
Photo Available

506 SYF4131710
Name : Kaushalyabai Dashrath Kadam
Husband's Name: Dashrath Kadam
House Number : 112
Age : 55 Gender : Female
Photo Available

507 SYF4131728
Name : Madhav Rao Topajee Kadam
Father's Name: Topajee Kadam
House Number : 112
Age : 52 Gender : Male
Photo Available

508 SYF4131736
Name : Shivanandabai Madhav Rao Kadam
Husband's Name: Madhav Rao Kadam
House Number : 112
Age : 48 Gender : Female
Photo Available

509 BHW1334432
Name : Apparav Topajee Kadam
Father's Name: Topajee Kadam
House Number : 112
Age : 46 Gender : Male
Photo Available

510 BHW1337328
Name : Chhaya Apparav Kadam
Husband's Name: Apparav Kadam
House Number : 112
Age : 43 Gender : Female
Photo Available

511 BHW1335132
Name : Sonaji Topajee Kadam
Father's Name: Topajee Kadam
House Number : 112
Age : 42 Gender : Male
Photo Available

512 SYF1286871
Name : Arjun Dashrath Kadam
Father's Name: Dashrath Kadam
House Number : 112
Age : 36 Gender : Male
Photo Available

513 SYF1933993
Name : Pratibha Sonaji Kadam
Husband's Name: Sonaji Kadam
House Number : 112
Age : 35 Gender : Female
Photo Available

514 SYF4131744
Name : Shabir Gaffoor Shaikh
Father's Name: Gaffoor Shaikh
House Number : 114
Age : 63 Gender : Male
Photo Available

515 SYF4131751
Name : Rahinabi Shabir Shaikh
Husband's Name: Shabir Shaikh
House Number : 114
Age : 61 Gender : Female
Photo Available

516 BHW1337633
Name : Babamiyan Gaffoor Shaikh
Father's Name: Gaffoor Shaikh
House Number : 114
Age : 53 Gender : Male
Photo Available

517 SYF4131769
Name : Shayrabi Babamiyan Shaikh
Husband's Name: Babamiyan Shaikh
House Number : 114
Age : 50 Gender : Female
Photo Available

518 BHW1335504
Name : Nagorav Vitthal Gadekar
Father's Name: Vitthal Gadekar
House Number : 115
Age : 46 Gender : Male
Photo Available

519 SYF1934009
Name : Kantabai Nagora Gadekar
Husband's Name: Kantabai Nagora Gadekar
House Number : 115
Age : 44 Gender : Female
Photo Available

520 BHW1350214
Name : Shankar Rao Govind Rao Pawar
Father's Name: Govind Rao Pawar
House Number : 115
Age : 76 Gender : Male
Photo Available

521 BHW1338078
Name : Kamalbai Ramesh Pawar
Husband's Name: Ramesh Pawar
House Number : 115
Age : 46 Gender : Female
Photo Available

522 SYF4131165
Name : Ramesh Shankar Rao Pawar
Father's Name: Shankar Rao Pawar
House Number : 115
Age : 46 Gender : Male
Photo Available

523 BHW1349661
Name : Sandeep Shankar Rao Pawar
Father's Name: Shankar Rao Pawar
House Number : 115
Age : 45 Gender : Male
Photo Available

524 SYF2924660
Name : Vaishale Sandeep Pawar
Husband's Name: Sandeep Pawar
House Number : 115
Age : 36 Gender : Female
Photo Available

525 SYF4131777
Name : Banemiya Ajamshaha Shaikh
Father's Name: Ajamshaha Shaikh
House Number : 115
Age : 56 Gender : Male
Photo Available

526 SYF4301453
Name : Ramjabi Banemiya Shaikh
Husband's Name: Banimiyan Shaikh
House Number : 115
Age : 55 Gender : Female
Photo Available

527 SYF4131793
Name : Haneef Anamashaha Shaikh
Father's Name: Anamashaha Shaikh
House Number : 115
Age : 53 Gender : Male
Photo Available

528 BHW1337963
Name : Saherabi Hanif Shaikh
Husband's Name: Haneef Shaikh
House Number : 115
Age : 48 Gender : Female
Photo Available

529 SYF1286889
Name : Anis Banemiya Shaikh
Father's Name: She Banemiyan Shaikh
House Number : 115
Age : 37 Gender : Male
Photo Available

530 SYF3494390
Name : Feroz Hanif Shaikh
Father's Name: Hanif Shaikh
House Number : 115
Age : 28 Gender : Male
Photo Available

531 SYF4428587
Name : Sneha Suryvanshi
Husband's Name: Dynaneshvar Suryvanshi
House Number : 115
Age : 29 Gender : Female
Photo Available

532 SYF4428595
Name : Dipali Suryvanshi
Husband's Name: Sandip Suryvanshi
House Number : 116
Age : 25 Gender : Female
Photo Available

533 SYF4131801
Name : Dynaneshvar Gyanoba Pawar
Father's Name: Gyanoba Pawar
House Number : 117
Age : 53 Gender : Male
Photo Available

534 BHW1350172
Name : Pratibha Dynaneshvar Pawar
Husband's Name: Dynaneshvar Pawar
House Number : 117
Age : 49 Gender : Female
Photo Available

535 SYF4131819
Name : Vitthal Ranba Gadekar
Father's Name: Ranba Gadekar
House Number : 118
Age : 88 Gender : Male
Photo Available

536 SYF4131827
Name : Muktabai Vitthal Gadekar
Husband's Name: Vitthal Gadekar
House Number : 118
Age : 80 Gender : Female
Photo Available

537 BHW1336106
Name : Ranba Vitthal Gadekar
Father's Name: Vithal Gadekar
House Number : 118
Age : 53 Gender : Male
Photo Available

538 SYF4131835
Name : Vimal Ranba Gadekar
Husband's Name: Ranba Gadekar
House Number : 118
Age : 50 Gender : Female
Photo Available

539 SYF0563450
Name : Prabhakar Vitthal Gadekar
Father's Name: Vitthal Gadekar
House Number : 118
Age : 52 Gender : Male
Photo Available

540 BHW1336114
Name : Vandana Prabhakar Gadekar
Husband's Name: Prabhakar Gadekar
House Number : 118
Age : 45 Gender : Female
Photo Available

541 BHW1335546
Name : Sanjay Vitthal Gadekar
Father's Name: Vitthal Gadekar
House Number : 118
Age : 42 Gender : Male
Photo Available

542 SYF4131850
Name : Jairam Rama Gadekar
Father's Name: Rama Gadekar
House Number : 119
Age : 60 Gender : Male
Photo Available

543 SYF4131868
Name : Chhayabai Jairam Gadekar
Husband's Name: Jairam Gadekar
House Number : 119
Age : 57 Gender : Female
Photo Available

544 SYF1286897
Name : Sandeep Jairam Gadekar
Father's Name: Jairam Gadekar
House Number : 119
Age : 38 Gender : Male
Photo Available

545 SYF2578292
Name : Deepak Jairam Gadekar
Father's Name: Jairam Gadekar
House Number : 119
Age : 34 Gender : Male
Photo Available

546 BHW1349695
Name : Sagarbai Gagandhar Gadekar
Husband's Name: Gagandhar Gadekar
House Number : 120
Age : 59 Gender : Female
Photo Available

547 SYF4131884
Name : Gangadhar Raghunath Gadekar
Father's Name: Raghunath Gadekar
House Number : 120
Age : 47 Gender : Male
Photo Available

548 SYF1286905
Name : Gajanan Raghunath Gadekar
Father's Name: Raghunath Gadekar
House Number : 120
Age : 44 Gender : Male
Photo Available

549 SYF1286921
Name : Parvati Gajanan Gadekar
Father's Name: Gajanan Gadekar
House Number : 120
Age : 42 Gender : Male
Photo Available

550 SYF1286913
Name : Vijay Raghunath Gadekar
Father's Name: Raghunath Gadekar
House Number : 120
Age : 37 Gender : Male
Photo Available

551 SYF2924678
Name : Rekha Vijay Gadekar
Husband's Name: Vijay Gadekar
House Number : 120
Age : 32 Gender : Female
Photo Available

552 SYF4131926
Name : Bhaurav Mahadu Gadekar
Father's Name: Mahadu Gadekar
House Number : 121
Age : 68 Gender : Male
Photo Available

553 BHW1349349
Name : Laxmi Bai Bhaurav Gadekar
Husband's Name: Bhaurav Gadekar
House Number : 121
Age : 60 Gender : Female
Photo Available

554 BHW1349356
Name : Mahadu Bhaurav Gadekar
Father's Name: Bhaurav Gadekar
House Number : 121
Age : 46 Gender : Male
Photo Available

555 BHW1337567
Name : Nandkishore Bhaurao Gadekar
Father's Name: Bhaurao Gadekar
House Number : 121
Age : 42 Gender : Male
Photo Available

556 SYF2924686
Name : Meenatai Madhav Gadekar
Husband's Name: Madhav Gadekar
House Number : 121
Age : 37 Gender : Female
Photo Available

557 SYF4496774
Name : Ajay Sonaji Suryawnshi
Father's Name: Sonaji Suryawnshi
House Number : 121
Age : 26 Gender : Male
Photo Available

558 SYF4142576
Name : Pochiram Satava Gadekar
Father's Name: Satava Gadekar
House Number : 123
Age : 93 Gender : Male
Photo Available

559 BHW1337468
Name : Parvatibai Namdev Gadekar
Husband's Name: Namdev Gadekar
House Number : 123
Age : 55 Gender : Female
Photo Available

560 SYF2924694
Name : Navnath Namdev Gadekar
Father's Name: Namdev Gadekar
House Number : 123
Age : 35 Gender : Male
Photo Available

561 SYF2924702
Name : Laxman Namdev Gadekar
Father's Name: Namdev Gadekar
House Number : 123
Age : 34 Gender : Male
Photo Available

562 SYF4142584
Name : Devba Satava Gadekar
Father's Name: Satava Gadekar
House Number : 124
Age : 91 Gender : Male
Photo Available

563 SYF4142592
Name : Jeejabai Devba Gadekar
Husband's Name: Devba Gadekar
House Number : 124
Age : 88 Gender : Female
Photo Available

564 SYF4142618
Name : Satava Devba Gadekar
Father's Name: Devba Gadekar
House Number : 124
Age : 60 Gender : Male
Photo Available

565 SYF4142626
Name : Mangalbai Satava Gadekar
Husband's Name: Satava Gadekar
House Number : 124
Age : 57 Gender : Female
Photo Available

566 SYF4142600
Name : Sham Rao Devba Gadekar
Father's Name: Devba Gadekar
House Number : 124
Age : 50 Gender : Male
Photo Available

567 BHW1335710
Name : Ramrao Devba Gadekar
Father's Name: Devkar Gadekar
House Number : 124
Age : 45 Gender : Male
Photo Available

568 SYF2924728
Name : Shobhabai Shamrao Gadekar
Husband's Name: Shamrao Gadekar
House Number : 124
Age : 39 Gender : Female
Photo Available

569 SYF2924736
Name : Maroti Satwa Gadekar
Father's Name: Satwa Gadekar
House Number : 124
Age : 36 Gender : Male
Photo Available

570 SYF3186186
Name : Vitthal Vishvnath Gadekar
Father's Name: Vishvnath Sonale
House Number : 124
Age : 31 Gender : Male
Photo Available

571 SYF4428371
Name : Madhav Shamrao Gadekar
Father's Name: Shamrao Gadekar
House Number : 124
Age : 24 Gender : Male
Photo Available

572 BHW1335470
Name : Padhminabai Sham Rao Gaderakar
Husband's Name: Padhminabai Sham Rao Gaderakar
House Number : 124
Age : 43 Gender : Female
Photo Available

573 SYF4530127
Name : GOVIND PAWAR
Father's Name: RAMESHRAO PAWAR
House Number : 124
Age : 26 Gender : Male
Photo Available

574 BHW1338136
Name : Ganpat Faqira Gadekar
Father's Name: Faqira Gadekar
House Number : 125
Age : 68 Gender : Male
Photo Available

575 SYF4142634
Name : Kamalbai Ganpat Gadekar
Husband's Name: Ganpat Gadekar
House Number : 125
Age : 66 Gender : Female
Photo Available

576 BHW1334291
Name : Faqir Ganpat Gadekar
Father's Name: Ganpat Gadekar
House Number : 125
Age : 39 Gender : Male
Photo Available

577 SYF2924744
Name : Sangeeta Fakira Gadekar
Husband's Name: Fakira Gadekar
House Number : 125
Age : 33 Gender : Female
Photo Available

578 BHW1337203
Name : Sambha Narayan Gadekar
Father's Name: Narayan Gadekar
House Number : 126
Age : 52 Gender : Male
Photo Available

579 BHW1337187
Name : Mathurabai Sambha Gadekar
Husband's Name: Rama Gadekar
House Number : 126
Age : 48 Gender : Female
Photo Available

580 BHW1334051
Name : Balaji Narayan Gadekar
Father's Name: Narayan Gadekar
House Number : 126
Age : 45 Gender : Male
Photo Available

581 BHW1334580
Name : Sunita Balaji Gadekar
Husband's Name: Balaji Gadekar
House Number : 126
Age : 42 Gender : Female
Photo Available

582 SYF2924751
Name : Maroti Dagdu Gadekar
Father's Name: Dagdu Gadekar
House Number : 126
Age : 33 Gender : Male
Photo Available

583 SYF4142675
Name : Subhash Waman Gadekar
Father's Name: Waman Gadekar
House Number : 127
Age : 55 Gender : Male
Photo Available

584 SYF4142683
Name : Bhagwan Waman Gadekar
Father's Name: Waman Gadekar
House Number : 127
Age : 51 Gender : Male
Photo Available

585 BHW1337153
Name : Shobhabai Subhash Gadekar
Husband's Name: Subhash Gadekar
House Number : 127
Age : 49 Gender : Female
Photo Available

586 SYF4142691
Name : Kuntabai Bhagwan Gadekar
Husband's Name: Bhagwan Gadekar
House Number : 127
Age : 47 Gender : Female
Photo Available

587 BHW1334168
Name : Sudam Waman Gadekar
Father's Name: Waman Gadekar
House Number : 127
Age : 44 Gender : Male
Photo Available

588 SYF2678803
Name : Kaushalya Sudam Gadekar
Husband's Name: Sudam Gadekar
House Number : 127
Age : 37 Gender : Female
Photo Available

589 SYF3186053
Name : Niraj Subhash Gadekar
Father's Name: Subhash Gadekar
House Number : 127
Age : 31 Gender : Male
Photo Available

590 SYF3456084
Name : Suraj Subhash Gadekar
Father's Name: Subhash Gadekar
House Number : 127
Age : 29 Gender : Male
Photo Available

591 SYF4142709
Name : Tikaram Kanaba Gadekar
Father's Name: Kanaba Gadekar
House Number : 128
Age : 51 Gender : Male
Photo Available

592 SYF4142717
Name : Sunandabai Tikaram Gadekar
Husband's Name: Tikaram Gadekar
House Number : 128
Age : 47 Gender : Female
Photo Available

593 SYF4142725
Name : Baliram Kanaba Gadekar
Father's Name: Kanaba Gadekar
House Number : 129
Age : 55 Gender : Male
Photo Available

594 SYF4142733
Name : Saraswati Baliram Gadekar
Husband's Name: Baliram Gadekar
House Number : 129
Age : 53 Gender : Female
Photo Available

595 SYF1286954
Name : Balaji Baliram Gadekar
Father's Name: Baliram Gadekar
House Number : 129
Age : 36 Gender : Male
Photo Available

596 SYF3363074
Name : KESHAV VITTHAL GADEKAR
Father's Name: VITTHAL GADEKAR
House Number : 129
Age : 33 Gender : Male
Photo Available

597 BHW1337476
Name : Sumanbai Datta Gadekar
Husband's Name: Datta Gadekar
House Number : 130
Age : 48 Gender : Female
Photo Available

598 SYF1286962
Name : Suresh Datta Gadekar
Father's Name: Datta Gadekar
House Number : 130
Age : 36 Gender : Male
Photo Available

599 SYF2924777
Name : Arjun Datta Gadekar
Father's Name: Datta Gadekar
House Number : 130
Age : 32 Gender : Male
Photo Available

600 SYF4500922
Name : Abhay Sonale Sonale
Father's Name: SHAMRAO LAKSHAMAN SONALE SONALE
House Number : 130
Age : 22 Gender : Male
Photo Available

601 BHW1353960
Name : Marot Rao Ramajee Sonale
Father's Name: Ramajee Sonale
House Number : 132
Age : 61 Gender : Male
Photo Available

602 SYF4129052
Name : Padmabai Marot Rao Sonale
Husband's Name: Maroti Sonale
House Number : 132
Age : 58 Gender : Female
Photo Available

603 SYF4142766
Name : Bhagwan Ramajee Sonale
Father's Name: Ramji Ramajee
House Number : 132
Age : 57 Gender : Male
Photo Available

604 SYF4142774
Name : Chhayabai Bhagwan Sonale
Husband's Name: Bhagwan Sonale
House Number : 132
Age : 53 Gender : Female
Photo Available

605 SYF1286673
Name : Rupesh Kumar Marot Rao Sonale
Father's Name: Marot Rao Sonale
House Number : 132
Age : 35 Gender : Male
Photo Available

606 SYF2924355
Name : Shailesh Marotrao Sonale
Father's Name: Marotrao Sonale
House Number : 132
Age : 34 Gender : Male
Photo Available

607 SYF2752376
Name : amol bhagwan sonale
Father's Name: bhagwan sonale
House Number : 132
Age : 34 Gender : Male
Photo Available

608 SYF2924363
Name : Nilesh Marotrao Sonale
Father's Name: Marotrao Sonale
House Number : 132
Age : 32 Gender : Male
Photo Available

609 SYF4142782
Name : Jayabai Yogajee Narvade
Husband's Name: Yogajee Narvade
House Number : 135
Age : 89 Gender : Female
Photo Available

610 BHW1335348
Name : Shantabai Yogajee Narvade
Husband's Name: Yogajee Narvade
House Number : 135
Age : 75 Gender : Female
Photo Available

611 BHW1333897
Name : Hiraman Yogajee Narvade
Father's Name: Yogajee Narvade
House Number : 135
Age : 49 Gender : Male
Photo Available

612 BHW1336650
Name : Amrapali Hiraman Narvade
Husband's Name: Hiraman Narvade
House Number : 135
Age : 46 Gender : Female
Photo Available

613 BHW1335199
Name : Sanjay Yogajee Narvade
Father's Name: Yogajee Narvade
House Number : 135
Age : 44 Gender : Male
Photo Available

614 BHW1336668
Name : Aruna Sanjay Narvade
Husband's Name: Sanjay Narvade
House Number : 135
Age : 42 Gender : Female
Photo Available

615 SYF4142824
Name : Sarjabai Kisan Gadekar
Husband's Name: Kisan Gadekar
House Number : 138
Age : 63 Gender : Female
Photo Available

616 SYF4142840
Name : Shankar Sambhaji Gadekar
Father's Name: Sambhaji Gadekar
House Number : 138
Age : 62 Gender : Male
Photo Available

617 SYF4142832
Name : Jeejabai Laxman Gadekar
Husband's Name: Laxman Gadekar
House Number : 138
Age : 60 Gender : Female
Photo Available

618 SYF4142857
Name : Shantabai Shankar Gadekar
Husband's Name: Shankar Gadekar
House Number : 138
Age : 58 Gender : Female
Photo Available

619 BHW1349687
Name : Muktabai Gamaji Gadekar
Husband's Name: Gamaji Gadekar
House Number : 138
Age : 55 Gender : Female
Photo Available

620 SYF4142865
Name : Shivaji Sambhaji Gadekar
Father's Name: Sambhaji Gadekar
House Number : 138
Age : 53 Gender : Male
Photo Available

621 BHW1337161
Name : Sayabai Shivaji Gadekar
Husband's Name: Shivaji Gadekar
House Number : 138
Age : 47 Gender : Female
Photo Available

622 BHW1349950
Name : Dilip Lankshaman Gadekar
Father's Name: Lakshman Gadekar
House Number : 138
Age : 42 Gender : Male
Photo Available

623 BHW1337831
Name : Gajanan Kishanrao Gadekar
Father's Name: Kishan Gadekar
House Number : 138
Age : 42 Gender : Male
Photo Available

624 BHW1337617
Name : Bhagwan Laxman Gadekar
Father's Name: Laxman Gadekar
House Number : 138
Age : 38 Gender : Male
Photo Available

625 SYF1286988
Name : Jyoti Dilip Gadekar
Father's Name: Dilip Gadekar
House Number : 138
Age : 36 Gender : Female
Photo Available

626 SYF1286947
Name : Chhaya Bhagwan Gadekar
Husband's Name: Bhagwan Gadekar
House Number : 138
Age : 36 Gender : Female
Photo Available

627 SYF1286939
Name : Gangasagar Gajanan Gadekar
Husband's Name: Gajanan Gadekar
House Number : 138
Age : 36 Gender : Female
Photo Available

628 SYF3073889
Name : Parmeshwar Shankar Gadekar
Father's Name: Shankar Gadekar
House Number : 138
Age : 35 Gender : Male
Photo Available

629 SYF2924801
Name : Bajrang Gamaji Gadekar
Father's Name: Gamaji Gadekar
House Number : 138
Age : 32 Gender : Male
Photo Available

630 SYF4428363
Name : Samabhaji Shivaji Gadekar
Father's Name: Shivaji Gadekar
House Number : 138
Age : 26 Gender : Male
Photo Available

631 SYF4428389
Name : Nitish Shivaji Gadekar
Father's Name: Shivaji Gadekar
House Number : 138
Age : 23 Gender : Male
Photo Available

632 BHW1337088
Name : Vanita Shankar Sonale
Husband's Name: Shankar Sonale
House Number : 141
Age : 46 Gender : Female
Photo Available

633 SYF4142873
Name : Parvatibai Madhav Suryavanshi
Husband's Name: Madhav Suryavanshi
House Number : 141
Age : 64 Gender : Female
Photo Available

634 BHW1337070
Name : Godavari Motiram Suryavanshi
Husband's Name: Motiram Suryavanshi
House Number : 141
Age : 47 Gender : Female
Photo Available

635 BHW1335033
Name : Motiram Madhav Suryavanshi
Father's Name: Madhav Suryavanshi
House Number : 141
Age : 46 Gender : Male
Photo Available

636 BHW1349703
Name : Pandurang Madhav Suryvanshi
Father's Name: Madhav Suryvanshi
House Number : 141
Age : 42 Gender : Male
Photo Available

637 SYF4142881
Name : Sahebrao Bapurao Suryavanshi
Father's Name: Bapurao Suryavanshi
House Number : 143
Age : 63 Gender : Male
Photo Available

638 BHW1349513
Name : Kusumabai Sahebrao Suryavanshi
Husband's Name: Sahebrao Suryavanshi
House Number : 143
Age : 59 Gender : Female
Photo Available

639 BHW1338185
Name : Ganesh Sahebrao Suryavanshi
Father's Name: Sahebrao Suryavanshi
House Number : 143
Age : 44 Gender : Male
Photo Available

640 SYF2924827
Name : Minakshi Ganeshrao Suryawanshi
Husband's Name: Ganeshrao Suryawanshi
House Number : 143
Age : 41 Gender : Female
Photo Available

641 SYF3186079
Name : Dnyaneshwar Vishvnath Suriwansi
Father's Name: Vishvnath Suriwansi
House Number : 144
Age : 31 Gender : Male
Photo Available

642 SYF4142899
Name : Balaji Bapurao Suryawanshi
Father's Name: Bapurao Suryavanshi
House Number : 144
Age : 57 Gender : Male
Photo Available

643 SYF4142907
Name : Shakuntal Bai Balasaheb Suryavanshi
Husband's Name: Balasaheb Suryavanshi
House Number : 144
Age : 52 Gender : Female
Photo Available

644 BHW1336379
Name : Vidyatai Vishwanath Suryavanshi
Husband's Name: Vishwanath Suryavanshi
House Number : 144
Age : 48 Gender : Female
Photo Available

645 SYF2924819
Name : Shivraj Balajji Suryawanshi
Father's Name: Balajji Suryawanshi
House Number : 144
Age : 35 Gender : Male
Photo Available

646 SYF3456118
Name : Omprakash Vishvnath Surywanshi
Father's Name: Vishvnath Surywanshi
House Number : 144
Age : 29 Gender : Male
Photo Available

647 BHW1338227
Name : Ramchandra Satava Kale
Father's Name: Satava Kale
House Number : 211 1
Age : 79 Gender : Male
Photo Available

648 BHW1337906
Name : Sundarabai Ramchandra Kale
Husband's Name: Ramchandra Kale
House Number : 211 1
Age : 74 Gender : Female
Photo Available

649 SYF3073954
Name : Satava Ramchandra Kale
Father's Name: Ramchandra Kale
House Number : 211 1
Age : 47 Gender : Male
Photo Available

650 SYF1287135
Name : Kundalik Ramchandra Kale
Father's Name: Ramchandra Kale
House Number : 211 1
Age : 36 Gender : Male
Photo Available

651 SYF1934041
Name : Lalita Kundalik Kale
Husband's Name: Kundalik Kale
House Number : 211 1
Age : 34 Gender : Female
Photo Available

652 SYF4549648
Name : Sonali Dnyaneshwar Dakhore
Husband's Name: Dnyaneshwar Dakhore
House Number : Varvat
Age : 25 Gender : Female
Photo Available

653 SYF4551057
Name : Dhrupad Baban Khupse
Father's Name: Baban Khupse
House Number : 00
Age : 28 Gender : Male
Photo Available

654 SYF4551727
Name : SHIVANI PAWAR
Father's Name: RAMESH PAWAR
House Number : 124
Age : 22 Gender : Female
Photo Available

655 SYF4553400
Name : YOJANA PAWAR
Husband's Name: VITTHAL PAWAR
House Number : 12
Age : 28 Gender : Female
Photo Available

656 SYF4553426
Name : Kundlik Santosh Dakhore
Father's Name: Santosh Dakore
House Number : Main Road
Age : 30 Gender : Male
Photo Available

657 SYF4553640
Name : Rupa Vithal Wankhede
Husband's Name: Vithal Wankhede
House Number : Main Road
Age : 35 Gender : Female
Photo Available

658 SYF4554176
Name : Sambhaji Ramji Bhise
Father's Name: Ramji Bhise
House Number : 102
Age : 34 Gender : Male
Photo Available

659 SYF4554671
Name : Subodh Prabhakar Sonale
Father's Name: Prabhakar Sonale
House Number : Varvat
Age : 23 Gender : Male
Photo Available

660 SYF4556734
Name : Ritesh Bhaurao Pawar
Father's Name: Bhaurao Pawar
House Number : 0
Age : 21 Gender : Male
Photo Available

661 SYF4557070
Name : Rajnandni Amol Sonale
Husband's Name: Amol Sonale
House Number : 0
Age : 22 Gender : Female
Photo Available

662 SYF4557088
Name : Aniket Chandu Narwade
Father's Name: Chandu Narwade
House Number : 0
Age : 25 Gender : Male
Photo Available

663 SYF4560512
Name : Vaibhav Chandu Sonale
Father's Name: Chandu Sonale
House Number : 0
Age : 21 Gender : Male
Photo Available

664 SYF4570537
Name : Dipmala Madhav Gadekar
Husband's Name: Madhav Gadekar
House Number : 0
Age : 25 Gender : Female
Photo Available

665 SYF4574604
Name : Gayatri Shivaji Gadekar
Father's Name: Shivaji Gadekar
House Number : 0
Age : 21 Gender : Female
Photo Available

666 SYF4574729
Name : Monika Shankar Sonale
Father's Name: Shankar Sonale
House Number : 0
Age : 23 Gender : Female
Photo Available

667 SYF4574794
Name : Shubham Vijay Paradkar
Father's Name: Vijay Paradkar
House Number : 0
Age : 25 Gender : Male
Photo Available

668 SYF4575619
Name : Jainoddin Hanif Shaikh
Father's Name: Hanif Shaikh
House Number : 0
Age : 23 Gender : Male
Photo Available

669 SYF4575767
Name : Sangharsha Vivek Ingole
Husband's Name: Vivek Ingole
House Number : 209
Age : 24 Gender : Female
Photo Available

670 SYF4584058
Name : Pooja Avinash Sonale
Husband's Name: Avinash Sonale
House Number : 0
Age : 24 Gender : Female
Photo Available

671 SYF4584074
Name : Shalini Balaji Dakhore
Father's Name: Balaji Dakhore
House Number : 0
Age : 22 Gender : Female
Photo Available

672 SYF4584090
Name : Akash Maroti Sonale
Father's Name: Maroti Sonale
House Number : 0
Age : 25 Gender : Male
Photo Available

673 SYF4584884
Name : Sapna Srikant Padalbaghe
Husband's Name: Srikant Padalbaghe
House Number : 0
Age : 25 Gender : Female
Photo Available

674 SYF4586327
Name : Swati Vijyanand Padalbaghe
Husband's Name: Vijyanand Padalbaghe
House Number : 0
Age : 37 Gender : Female
Photo Available

675 SYF4586335
Name : Pallavi Nagorao Gadekar
Father's Name: Nagorao Gadekar
House Number : 0
Age : 23 Gender : Female
Photo Available

676 SYF4589735
Name : Anjani Arjun Dakhore
Husband's Name: Arjun Dakhore
House Number : 0
Age : 30 Gender : Female
Photo Available

677 SYF4589743
Name : Vaishali Rajkumar Pawar
Husband's Name: Rajkumar Pawar
House Number : 0
Age : 31 Gender : Female
Photo Available

678 SYF4589842
Name : Surekha Nilesh Suryawanshi
Husband's Name: Nilesh Suryawanshi
House Number : 0
Age : 23 Gender : Female
Photo Available

679 SYF4591798
Name : Sarika Dipak Dakhore
Husband's Name: Dipak Dakhore
House Number : 0
Age : 30 Gender : Female
Photo Available

680 SYF4591806
Name : Gayatri Balasaheb Shinde
Husband's Name: Omprkash Suryawanshi
House Number : 144
Age : 22 Gender : Female
Photo Available

681 SYF4592184
Name : Gayatri Chandrkant Padalbaghe
Husband's Name: Chandrkant Padalbaghe
House Number : 0
Age : 20 Gender : Female
Photo Available

682 SYF4606331
Name : Vaishnavi Tukaram Khupse
Father's Name: Tukaram Khupse
House Number : 0
Age : 25 Gender : Female
Photo Available

683 SYF4613071
Name : Narayan Sambhaji Gadekar
Father's Name: Sambhaji Gadekar
House Number : 126
Age : 24 Gender : Male
Photo Available

684 SYF4617817
Name : Sachin Vishwanath Sonale
Father's Name: Vishwanath Sonale
House Number : 301
Age : 29 Gender : Male
Photo Available

685 SYF4621066
Name : Kalpana Dhirajkumar Suryawanshi
Husband's Name: Dhirajkumar Suryawanshi
House Number : 166
Age : 29 Gender : Female
Photo Available

686 SYF4629812
Name : Satyam Bapurao Nagalpalle
Father's Name: Bapurao Nagalpalle
House Number : 93
Age : 21 Gender : Male
Photo Available

687 SYF4630117
Name : Rohini Hiraman Narwade
Father's Name: Hiraman Narwade
House Number : 135
Age : 21 Gender : Female
Photo Available

688 SYF4629804
Name : Omkar Gangadhar Shakkirage
Father's Name: Gangadhar Shakkirage
House Number : 191
Age : 22 Gender : Male
Photo Available

689 SYF4629754
Name : Dhiraj Maroti Dhotre
Father's Name: Maroti Dhotre
House Number : 194
Age : 25 Gender : Male
Photo Available

690 SYF4629739
Name : Munna Babusing Thakur
Father's Name: Babusing Thakur
House Number : 98
Age : 24 Gender : Male
Photo Available

691 SYF4629721
Name : Shankar Madhukar Suryawanshi
Father's Name: Madhukar Suryawanshi
House Number : 69
Age : 21 Gender : Male
Photo Available

692 SYF4631339
Name : Ganesh Mangeshrao Suryawanshi
Father's Name: Mangeshrao Suryawanshi
House Number : 402
Age : 23 Gender : Male
Photo Available

693 SYF4631602
Name : Dnyaneshwar Sanjay Shakkirage
Father's Name: Sanjay Shakkirage
House Number : 191
Age : 22 Gender : Male
Photo Available

694 SYF4631867
Name : Ajay Babusing Thakur
Mother's Name: Durga Thakur
House Number : 98
Age : 22 Gender : Male
Photo Available

695 SYF4631875
Name : Kunta Khandu Kadam
Husband's Name: Karan Suryawanshi
House Number : 123
Age : 20 Gender : Female
Photo Available

696 SYF4634184
Name : Swapnali Gunaji Narwade
Father's Name: Gunaji Narwade
House Number : 200
Age : 22 Gender : Female
Photo Available

697 SYF4634374
Name : Chaitanya Santosh Narwade
Father's Name: Santosh Narwade
House Number : 37
Age : 20 Gender : Female
Photo Available

698 SYF4642385
Name : Sachin Gajanan Gadekar
Father's Name: Gajanan Gadekar
House Number : 0
Age : 25 Gender : Male
Photo Available

699 SYF4643425
Name : Bhagyashri Akash Sonale
Husband's Name: Akash Sonale
House Number : 0
Age : 30 Gender : Female
Photo Available

700 SYF4659918
Name : Tushar Purbha Sonale
Father's Name: Purbha Sonale
House Number : 0
Age : 22 Gender : Male
Photo Available

701 SYF4661120
Name : Dipali Kailas Sonale
Father's Name: Kailas Sonale
House Number : 28
Age : 20 Gender : Female
Photo Available

702 SYF4661153
Name : Jyoti Anil Sonale
Husband's Name: Anil Sonale
House Number : 47
Age : 27 Gender : Female
Photo Available

703 SYF4661682
Name : Vijaymala Bhagwan Narwade
Husband's Name: Bhagwan Narwade
House Number : 0
Age : 37 Gender : Female
Photo Available

704 SYF4662144
Name : Dhiraj Gangadhar Ranvir
Father's Name: Gangadhar Ranvir
House Number : 46
Age : 21 Gender : Male
Photo Available

705 SYF4662151
Name : Niraj Gangadhar Ranvir
Father's Name: Gangadhar Ranvir
House Number : 46
Age : 20 Gender : Male
Photo Available

706 SYF4666418
Name : Sima Arjun Pawar
Husband's Name: Arjun Pawar
House Number : 83
Age : 30 Gender : Female
Photo Available

707 SYF4671665
Name : Komal Dinesh Suryawanshi
Husband's Name: Dinesh Suryawanshi
House Number : 77
Age : 23 Gender : Female
Photo Available

708 SYF4672853
Name : Komal Arjun Gadekar Arjun Gadekar
Husband's Name: Arjun Gadekar gadekar
House Number : 13
Age : 24 Gender : Female
Photo Available

709 SYF4686218
Name : Sandesh Sadanand Sonale
Father's Name: Sadanand Sonale
House Number : 209
Age : 21 Gender : Male
Photo Available

710 SYF4686234
Name : Bhimratna Sadanand Sonale
Father's Name: Sadanand Sonale
House Number : 209
Age : 23 Gender : Male
Photo Available

711 SYF4686242
Name : Ashwini Gangadhar Narwade
Husband's Name: Gangadhar Narwade
House Number : 34
Age : 21 Gender : Female
Photo Available

712 SYF4686259
Name : Priyanka Bhaiyasaheb Sonale
Husband's Name: Bhaiyasaheb Sonale
House Number : 59/1
Age : 27 Gender : Female
Photo Available

713 SYF4686515
Name : Amrapali Babarao Ingole
Husband's Name: Babarao Ingole
House Number : 209
Age : 32 Gender : Female
Photo Available

714 SYF4688149
Name : Kanchan Chandrashekhar Suryawanshi
Husband's Name: Chandrashekhar Suryawanshi
House Number : 164
Age : 35 Gender : Female
Photo Available

715 SYF4691473
Name : Pratiksha Sharad Suryawanshi
Husband's Name: Sharad Suryawanshi
House Number : 1
Age : 27 Gender : Female
Photo Available

716 SYF4310900
Name : suraj narwade narwade
Father's Name: santosh narwade
House Number : 238
Age : 24 Gender : Male
Photo Available

717 SYF4701561
Name : Dnyaneshwar Dhondaba Gadekar
Father's Name: Dhondaba Gadekar
House Number : 126
Age : 24 Gender : Male
Photo Available

718 SYF4702692
Name : Sandhya Hari Suryawanshi
Husband's Name: Hari Suryawanshi
House Number : 148
Age : 33 Gender : Female
Photo Available

719 SYF4703427
Name : SONALI BAPUSAHEB SONALE BAPUSAHEB SONALE
Husband's Name: BAPUSAHEB SAMBHAJI SONALE
House Number : 59
Age : 34 Gender : Female
Photo Available

720 SYF4708277
Name : Seema Ramdas Dakhore
Husband's Name: Ramdas Dakhore
House Number : 11
Age : 35 Gender : Female
Photo Available

721 SYF4708756
Name : Shantabai maroti pawar
Husband's Name: maroti satawa pawar
House Number : 145
Age : 63 Gender : Female
Photo Available

722 SYF4712535
Name : Priyanka Sandip Kawade
Husband's Name: Sandip Kawade
House Number : 305
Age : 20 Gender : Female
Photo Available

723 SYF4715371
Name : Seema Abhijit Suryawanshi
Husband's Name: Abhijit Suryawanshi
House Number : 98
Age : 25 Gender : Female
Photo Available

724 SYF4717583
Name : Komal Bhagwan Sonale
Father's Name: Bhagwan Sonale
House Number : 145
Age : 25 Gender : Female
Photo Available

725 SYF4722161
Name : Nasiha Feroj Shaikh
Husband's Name: Feroj Shaikh
House Number : 115
Age : 20 Gender : Female
Photo Available

726 SYF4739819
Name : SMITA VISHWANATH SONALE SONALE
Father's Name: VISHWANATH BALIRAM SONALE
House Number : 59
Age : 26 Gender : Female
Photo Available

727 SYF4739793
Name : DIPAK SANJAY NARWADE NARWADE
Father's Name: SANJAY NARWADE Narwade
House Number : 176
Age : 25 Gender : Male
Photo Available

728 SYF4750527
Name : Neha Kishor Narwade
Husband's Name: Kishor Narwade
House Number : 0
Age : 20 Gender : Female
Photo Available

729 SYF4754446
Name : VIKAS TUKARAM GADEKAR
Father's Name: TUKARAM GADEKAR
House Number : 01
Age : 30 Gender : Male
Photo Available

730 SYF4769816
Name : Gaurav Shankarrao Sonale
Father's Name: Shankarrao Sonale
House Number : 51
Age : 20 Gender : Male
Photo Available

731 SYF4783353
Name : Uma Sachin Sonale
Husband's Name: Sachin Sonale
House Number : 301
Age : 28 Gender : Female
Photo Available

732 SYF4792917
Name : Pallavi Mangesh Narwade
Husband's Name: Mangesh Narwade
House Number : 88
Age : 21 Gender : Female
Photo Available

733 SYF4813929
Name : Ganesh Kailas Dakhore
Father's Name: Kailas Dakhore
House Number : 01
Age : 20 Gender : Male
Photo Available

734 SYF4828075
Name : DISHA SURAJ KALE
Husband's Name: SURAJ KALE
House Number : 0
Age : 20 Gender : Female
Photo Available

735 SYF4841631
Name : Kajal Dhrupad Khupse
Husband's Name: Dhrupad Khupse
House Number : 151
Age : 20 Gender : Female
Photo Available

SUMMARY OF ELECTORS

A) NUMBER OF ELECTORS

		Roll Type	Roll Identification	NUMBER OF ELECTORS			
				Male	Female	Third Gender	Total
I	Original	Mother Roll	Draft Electoral Roll prepared under Special Intensive Revision - 2026	400	335	0	735
				400	335	0	735

Issued by Electoral Registration Office