ELECTORAL ROLL 2026 S13 Maharashtra

No. Name and Reservation Status of Assembly Constituency : 97 - GANGAKHED (GEN)	Part No. : 126
No. Name and Reservation Status of Parliamentary Constituency(ies) in which the Assembly Constituency is located : 17 - PARBHANI (GEN)	

1. Details of Revision

Year of Revision	**2026**
Qualifying Date	**01-10-2026**
Type of revision	**Special Intensive Revision 2026**
Date of Publication	**31-08-2026**

Roll Identification

Draft Electoral Roll prepared under Special Intensive Revision - 2026

2. Details of part and polling area

No. and name of sections in the part

1-Vakil Colony Menarod Adalat Road Vakil Colony Pan. S. Quarter D
2-Panchayat Samiti Quarter Campus South Side Menarod Adalat Road Vakil Colony Pan. S. Quarter D
3-Devale Jining Menarod Adalat Road Vakil Colony Pan. S. Quarter D
4-Yogeshwar Colony Menarod Adalat Road Vakil Colony Pan. S. Quarter D
5-Bhagy Nagar Menarod Adalat Road Vakil Colony Pan. S. Quarter D
6-Omanagar Maruti Mandir Near South Side Menarod Adalat Road Vakil Colony Pan. S. Quarter D

Main Town or Village	: GANGAKHED
Police Station	: GANGAKHED
Taluka	: GANGAKHED
District	: PARBHANI
Pin code	: 431514

3. Polling Station Details

No. and Name of Polling Station :	**Type of Polling Station (Male/Female/General)**	General
126 - Gangakhed **Address of Polling Station :** Zila Parishad Primary School, New Building Fifth Standard Room, Near Nagar Palika Gangakhed	**Number of Auxiliary Polling Stations in this part :**	0

4. NUMBER OF ELECTORS

Starting Serial No.	Ending Serial No.	Net Electors			
		Male	Female	Third Gender	Total
1	806	420	386	0	806

Issued by Electoral Registration Office

Nazri Naksha



Google Map View



Polling Station Building Front View



Polling Station Front View

Cad View



Key MAP View

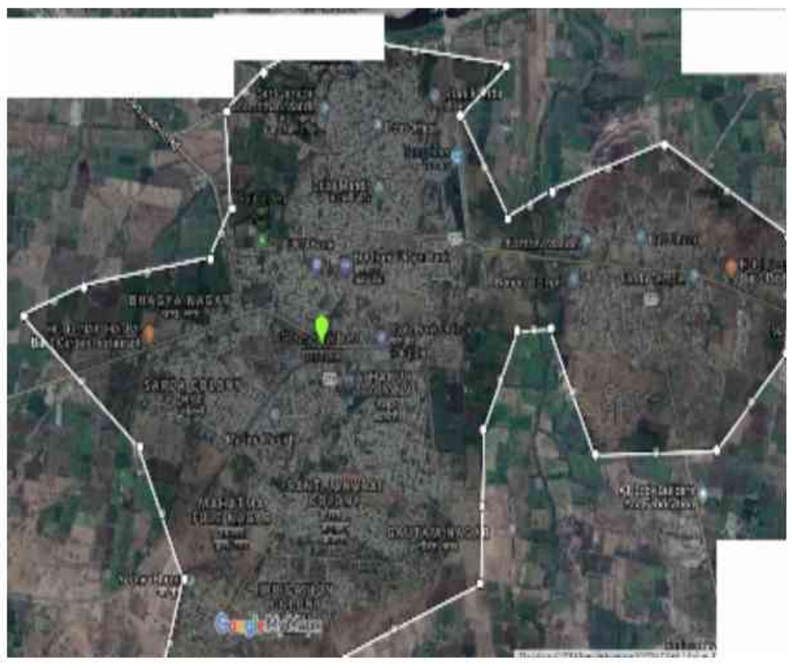

1 SWH6013551
Name : Sayed Vajir Imamsab
Father's Name: S Imamsab Sayyed
House Number :
Age : 46 Gender : Male
Photo Available

2 SWH6626691
Name : Deepali Chandrakant Alapure
Husband's Name: Chandrakant Alapure
House Number :
Age : 38 Gender : Female
Photo Available

3 SWH1240068
Name : Rahul Anavade Vishwanath Anavade
Father's Name: Anavade Vishwanath Anavade
House Number :
Age : 35 Gender : Male
Photo Available

4 SWH6013510
Name : YASMIN MOSIN SHAIKH
Husband's Name: MOSIN SHAIKH
House Number :
Age : 33 Gender : Female
Photo Available

5 SWH3518784
Name : Sheela Vijay Avachar
Husband's Name: Vijay Avachar
House Number :
Age : 39 Gender : Female
Photo Available

6 SWH6626683
Name : Manohar Kailash Avachar
Father's Name: Kailash Avachar
House Number :
Age : 34 Gender : Male
Photo Available

7 SWH7012388
Name : Omkar Nandkumar Bharad
Father's Name: Nandkumar Bharad
House Number :
Age : 32 Gender : Male
Photo Available

8 SWH3593969
Name : Gajanan Raosaheb Bhosale
Father's Name: Raosaheb Bhosale
House Number :
Age : 36 Gender : Male
Photo Available

9 LCQ2425270
Name : Rekha Dilip Bomashete
Husband's Name: Dilip Bomashete
House Number :
Age : 54 Gender : Female
Photo Available

10 SWH2523587
Name : Prashant Chandrashekhar Byale
Father's Name: Chandrashekhar Byale
House Number :
Age : 34 Gender : Male
Photo Available

11 SWH3593654
Name : Satyabhama Chandrashekhar Byale
Husband's Name: Chandrashekhar Byale
House Number :
Age : 34 Gender : Female
Photo Available

12 SWH2523272
Name : Anand Purushottam Chandak
Father's Name: Purushottam Chandak
House Number :
Age : 40 Gender : Male
Photo Available

13 SWH2523298
Name : Amol Purushottam Chandak
Father's Name: Purushottam Chandak
House Number :
Age : 39 Gender : Male
Photo Available

14 SWH7120819
Name : MAYURI ANANDKUMAR CHANDAK
Husband's Name: ANANDKUMAR CHANDAK
House Number :
Age : 40 Gender : Female
Photo Available

15 SWH7120843
Name : KRISHNAKANHAYA radheshyam chandak
Father's Name: radheshyam chandak
House Number :
Age : 31 Gender : Male
Photo Available

16 SWH7012370
Name : Vaishali Pradip Chatorikar
Husband's Name: Pradip Chatorikar
House Number :
Age : 41 Gender : Female
Photo Available

17 SWH2523173
Name : Pallavi Rajkumar Dama
Father's Name: Rajkumar Dama
House Number :
Age : 39 Gender : Female
Photo Available

18 SWH2523165
Name : Amrita Rajkumar Dama
Father's Name: Rajkumar Dama
House Number :
Age : 37 Gender : Female
Photo Available

19 SWH7120835
Name : Snehal Someshwar Damaa
Husband's Name: Someshwar Damaa
House Number :
Age : 39 Gender : Female
Photo Available

20 SWH7080385
Name : Amyha Jiwan Despandhe
Father's Name: Jiwan Despandhe
House Number :
Age : 31 Gender : Male
Photo Available

21 SWH7283104
Name : Seema Shashikant Devale
Husband's Name: Shashikant Devale
House Number :
Age : 61 Gender : Female
Photo Available

22 SWH6013569
Name : Sangeeta Ganapat Rao Digole
Husband's Name: Ganapat Rao Digole
House Number :
Age : 33 Gender : Female
Photo Available

23 SWH2523058
Name : Ravi Madanrao Dubey
Father's Name: Madanrao Dubey
House Number :
Age : 37 Gender : Male
Photo Available

24 SWH6461230
Name : Reshma Anandrao Ghate
Husband's Name: Anandrao Ghate
House Number :
Age : 38 Gender : Female
Photo Available

25 SWH7404395
Name : Namrata Vijay Ghate
Husband's Name: Vijay Ghate
House Number :
Age : 29 Gender : Female
Photo Available

26 SWH6626717
Name : Ramakant Motiram Ghobale
Father's Name: Motiram Ghobale
House Number :
Age : 42 Gender : Male
Photo Available

27 SWH2523009
Name : Lalita Mangesh Gulve
Husband's Name: Mangesh Gulve
House Number :
Age : 37 Gender : Female
Photo Available

28 SWH7351216
Name : Saurabh Sonappa Hattekar
Father's Name: Sonappa Hattekar
House Number :
Age : 29 Gender : Male
Photo Available

29 SWH7120967
Name : balaji nagorao ICHAKE
Father's Name: nagorao ichake
House Number :
Age : 36 Gender : Male
Photo Available

30 SWH2523579
Name : Ranjana Makrand Joshi
Husband's Name: Makrand Joshi
House Number :
Age : 53 Gender : Female
Photo Available

31 SWH2523355 Name : Rutu Jagdish Joshi Father's Name: Jagdish Joshi House Number : Age : 36 Gender : Female Photo Available	32 SWH2523140 Name : Abhijeet Ashok Joshi Father's Name: Ashok Joshi House Number : Age : 34 Gender : Male Photo Available	33 SWH2523280 Name : Satish Dhodiba Kachre Father's Name: Dhodiba Kachre House Number : Age : 34 Gender : Male Photo Available
34 SWH7120934 Name : mira rajebhau kale Husband's Name: rajebhau kale House Number : Age : 40 Gender : Female Photo Available	35 SWH2523504 Name : Rameshwar Dharnidhar Kapse Father's Name: Dharnidhar Kapse House Number : Age : 41 Gender : Male Photo Available	36 SWH2523488 Name : Someshwar Dharnidhar Kapse Father's Name: Dharnidhar Kapse House Number : Age : 39 Gender : Male Photo Available
37 SWH7351182 Name : Varsha Ram Kavtakwar Husband's Name: Ram Kavtakwar House Number : Age : 42 Gender : Female Photo Available	38 SWH7351190 Name : Mira Swapnil Kavtakwar Husband's Name: Swapnil Kavtakwar House Number : Age : 37 Gender : Female Photo Available	39 SWH2523611 Name : Pallavi Dhodopat Kulkarni Father's Name: Dhodopat Kulkarni House Number : Age : 36 Gender : Female Photo Available
40 SWH6461248 Name : Prajakta Dhodipant Kulkarni Father's Name: Dhodipant Kulkrni House Number : Age : 34 Gender : Female Photo Available	41 SWH7351224 Name : Swapnil Rameshkumar Maniyar Father's Name: Rameshkumar Maniyar House Number : Age : 28 Gender : Male Photo Available	42 SWH7283351 Name : Vijay Rajabhau Mehane Father's Name: Rajabhau Mehane House Number : Age : 44 Gender : Male Photo Available
43 SWH2523371 Name : Shobha Arjun Mhetre Father's Name: Arjun Mhetre House Number : Age : 36 Gender : Female Photo Available	44 SWH2523389 Name : Seema Arjunrao Mhetre Father's Name: Arjunrao Mhetre House Number : Age : 36 Gender : Female Photo Available	45 SWH2523322 Name : Digambar Uttamrao More Father's Name: Uttamrao More House Number : Age : 35 Gender : Male Photo Available
46 SWH2523082 Name : Ritesh Uttamrao Mundhe Father's Name: Uttamrao Mundhe House Number : Age : 37 Gender : Male Photo Available	47 SWH2523447 Name : Sarojani Mukun D Mundhe Father's Name: Mukun D Mundhe House Number : Age : 36 Gender : Female Photo Available	48 SWH7012362 Name : Sampada Shivajirao Mundhe Father's Name: Shivajirao Mundhe House Number : Age : 31 Gender : Female Photo Available
49 SWH7120900 Name : ashwini santosh mundhe Husband's Name: santosh mundhe House Number : Age : 31 Gender : Female Photo Available	50 SWH7351240 Name : Damodhar Dasu Muthal Father's Name: Dasu Muthal House Number : Age : 34 Gender : Male Photo Available	51 LCQ2404291 Name : Suresh Shridharrao Nagargoje Father's Name: Shridharrao Nagargoje House Number : Age : 43 Gender : Male Photo Available
52 SWH7283310 Name : Kishor Vijay Kumar Naladakar Father's Name: Vijay Kumar Naladakar House Number : Age : 37 Gender : Male Photo Available	53 SWH7283302 Name : Vijaykumar Naladkar Father's Name: Baburao Naladkar House Number : Age : 64 Gender : Male Photo Available	54 SWH7120827 Name : swapnil Naladkar Father's Name: Vijaykumar Naladkar House Number : Age : 33 Gender : Male Photo Available
55 SWH7012438 Name : Sarika Ashvin Padamwar Husband's Name: Ashvin Padmawar House Number : Age : 40 Gender : Female Photo Available	56 SWH7012446 Name : Kavita Ramdev Parikh Husband's Name: Ramdev Parikh House Number : Age : 46 Gender : Female Photo Available	57 SWH2523223 Name : Pyarmbi Gafurakho Pathan Father's Name: Gafurakho Pathan House Number : Age : 46 Gender : Male Photo Available
58 SWH2523124 Name : Ayub Gafur Pathan Father's Name: Gafur Pathan House Number : 52 Age : 35 Gender : Male Photo Available	59 SWH2523256 Name : Sultanbi Ayub Pathan Husband's Name: Ayub Pathan House Number : Age : 35 Gender : Female Photo Available	60 SWH2523074 Name : Sandeep Balaji Patil Father's Name: Balaji Patil House Number : Age : 38 Gender : Male Photo Available

61 SWH3594025
Name : Manisha Sachin Pawar
Husband's Name: Sachin Pawar
House Number :
Age : 46 Gender : Female
Photo Available

62 SWH3517802
Name : Gangubai Madanrao Petkar
Husband's Name: Madanrao Petkar
House Number :
Age : 59 Gender : Female
Photo Available

63 SWH3517786
Name : Rajabhau Madanrao Petkar
Father's Name: Madanrao Petkar
House Number :
Age : 39 Gender : Male
Photo Available

64 SWH7120983
Name : rahul sharadrao popshetwar
Father's Name: sharadrao popshetwar
House Number :
Age : 47 Gender : Male
Photo Available

65 SWH7120918
Name : rupali rahul popshetwar
Husband's Name: rahul popshetwar
House Number :
Age : 41 Gender : Female
Photo Available

66 SWH7283393
Name : Narasayan Pandurang Potdar
Father's Name: Pandurang Potdar
House Number :
Age : 59 Gender : Male
Photo Available

67 SWH7283401
Name : Shubhangi Narayan Potdar
Husband's Name: Narayan Potdar
House Number :
Age : 52 Gender : Female
Photo Available

68 SWH7351257
Name : Govind Gulab Puri
Father's Name: Gulab Puri
House Number :
Age : 48 Gender : Male
Photo Available

69 SWH7518954
Name : Aditi Vinayak Rajurkar
Father's Name: Vinayak Rajurkar
House Number :
Age : 30 Gender : Female
Photo Available

70 SWH7518962
Name : Shraddha Rajurkar
Father's Name: Vinayak Rajurkar
House Number :
Age : 28 Gender : Female
Photo Available

71 SWH7454135
Name : Pratibha Vijay Ramtapure
Husband's Name: Vijay Ramtapure
House Number :
Age : 33 Gender : Female
Photo Available

72 SWH7351208
Name : Sunita Santosh Rashtrakut
Husband's Name: Santosh Rashtrakut
House Number :
Age : 37 Gender : Female
Photo Available

73 SWH2523595
Name : Vishnudas Bapoorao Sakhare
Father's Name: Bapoorao Sakhare
House Number :
Age : 61 Gender : Male
Photo Available

74 SWH2523603
Name : Nanda Vishudas Sakhare
Husband's Name: Vishudas Sakhare
House Number :
Age : 54 Gender : Female
Photo Available

75 SWH7283328
Name : Gajanan Govind Sakhare
Father's Name: Govind Sakhare
House Number :
Age : 39 Gender : Male
Photo Available

76 SWH7283336
Name : Bhagyashree Govind Rao Sakhare
Father's Name: Govind Rao Sakhare
House Number :
Age : 35 Gender : Female
Photo Available

77 SWH6626626
Name : Vinayak Vishnudas Sakhare
Father's Name: Vishnudas Sakhare
House Number :
Age : 34 Gender : Male
Photo Available

78 SWH7120959
Name : dinesh vishnudas sakhare
Father's Name: vishnudas sakhare
House Number :
Age : 32 Gender : Male
Photo Available

79 SWH7120892
Name : rekha vishnudas sakhre
Father's Name: vishnudas sakhare
House Number :
Age : 36 Gender : Female
Photo Available

80 SWH7120926
Name : kavita vivek savarganokar
Husband's Name: vivek sawargaokar
House Number :
Age : 40 Gender : Female
Photo Available

81 SWH2523157
Name : Murtuza Mehboob Shaikh
Father's Name: Mehboob Shaikh
House Number :
Age : 44 Gender : Male
Photo Available

82 SWH2523207
Name : Shabana Yusuf Shaikh
Father's Name: Yusuf Shaikh
House Number :
Age : 39 Gender : Male
Photo Available

83 SWH7121015
Name : Rahim Shaikh Salim
Father's Name: Shaikh Salim
House Number :
Age : 41 Gender : Male
Photo Available

84 SWH6461180
Name : Roshan Usman Shaikh
Father's Name: Usman Shaikh
House Number :
Age : 37 Gender : Male
Photo Available

85 SWH2523231
Name : Ramzan Hasan Shaikh
Father's Name: Hasan Shaikh
House Number :
Age : 36 Gender : Male
Photo Available

86 SWH2523249
Name : Hussain Baba Shaikh
Father's Name: Baba Shaikh
House Number :
Age : 35 Gender : Male
Photo Available

87 SWH2523181
Name : Yunus Sultan Shaikh
Father's Name: Sultan Shaikh
House Number :
Age : 34 Gender : Male
Photo Available

88 SWH2523108
Name : Yaseen Iqbal Shaikh
Father's Name: Iqbal Shaikh
House Number :
Age : 34 Gender : Male
Photo Available

89 SWH2523116
Name : Chand Iqbal Shaikh
Father's Name: Iqbal Shaikh
House Number :
Age : 34 Gender : Male
Photo Available

90 SWH2523330
Name : Ahemad Usman Shaikh
Father's Name: Usman Shaikh
House Number : goutam nagar
Age : 34 Gender : Male
Photo Available

91 SWH6013478
Name : SHAIKH MOSIN SHAIKH FAKIRSAHAB
Father's Name: Mosan Fakirasab Shaikh
House Number :
Age : 33 Gender : Male
Photo Available

92 SWH6013486
Name : Wasim Salim Shaikh
Father's Name: Yasim Saleem Shaikh
House Number :
Age : 33 Gender : Male
Photo Available

93 SWH6013494
Name : Afsar She Afajalkhan Shaikh
Father's Name: Afsar She Afajalkhan Shaikh
House Number :
Age : 33 Gender : Male
Photo Available

94 SWH6013536
Name : Heena Kaisar Sarvar Shaikh
Husband's Name: Kaisar Sarvar Shaikh
House Number :
Age : 33 Gender : Female
Photo Available

95 SWH6013544
Name : Ahmadi Rashid shaikh
Father's Name: Isakho Shaikh
House Number : na
Age : 33 Gender : Male
Photo Available

96 SWH6013452
Name : Atek She Latif Shaikh
Father's Name: She Latif Shaikh
House Number :
Age : 33 Gender : Male
Photo Available

97 SWH7121007
Name : azaruddin mahetab shaikh
Father's Name: mahetab shaikh
House Number :
Age : 34 Gender : Male
Photo Available

98 SWH6013445
Name : Ashef Shaikh Matin Shaikh
Father's Name: Shaikh Matin Shaikh
House Number :
Age : 33 Gender : Male
Photo Available

99 SWH6461271
Name : Archana Raviraj Shete
Husband's Name: Raviraj Shete
House Number :
Age : 34 Gender : Female
Photo Available

100 SWH7283278
Name : Shobha Shette Shivaji Rao Shette
Husband's Name: Shette Shivaji Rao Shette
House Number :
Age : 64 Gender : Female
Photo Available

101 SWH7283286
Name : Yogendra Shette Shivaji Shette
Father's Name: Shette Shivaji Shette
House Number :
Age : 37 Gender : Male
Photo Available

102 SWH2523306
Name : Mayuri Arun Shette
Father's Name: Arun Shette
House Number :
Age : 37 Gender : Female
Photo Available

103 SWH2523215
Name : Prashant Kamlakar Shette
Father's Name: Kamlakar Shette
House Number :
Age : 34 Gender : Male
Photo Available

104 SWH7283443
Name : Sau Meerabai Kishorrao Shinde
Husband's Name: Meerabai Kishorrao Shinde
House Number :
Age : 71 Gender : Female
Photo Available

105 SWH7283427
Name : Shivputra Kishorrao Shinde
Father's Name: Kishorrao Shinde
House Number :
Age : 43 Gender : Male
Photo Available

106 SWH2523041
Name : Tanaji Manik Rao Shinde
Father's Name: Manik Rao Shinde
House Number :
Age : 42 Gender : Male
Photo Available

107 SWH7283435
Name : Radha Kishorrao Shinde
Father's Name: Kishorrao Shinde
House Number :
Age : 40 Gender : Female
Photo Available

108 SWH7283450
Name : Sachin Kishorrao Shinde
Father's Name: Sachin Kishorrao Shinde
House Number :
Age : 39 Gender : Male
Photo Available

109 SWH2523033
Name : Geeta Tanaji Shinde
Husband's Name: Tanaji Shinde
House Number :
Age : 34 Gender : Female
Photo Available

110 SWH7012420
Name : Jyoti Shivputra Shinde
Husband's Name: Shivputra Shinde
House Number :
Age : 32 Gender : Female
Photo Available

111 SWH2523066
Name : Nitin Manik Rao Shinnagare
Father's Name: Manik Rao Shinnagare
House Number :
Age : 35 Gender : Male
Photo Available

112 SWH7120991
Name : vijaykumar babulalji shrma
Father's Name: babulalji sharma
House Number :
Age : 64 Gender : Male
Photo Available

113 SWH6461214
Name : Vanita Pawan Somani
Husband's Name: Pawan Somani
House Number :
Age : 33 Gender : Female
Photo Available

114 SWH6461222
Name : Sagar Mukundraj Somani
Father's Name: Mukundraj Somani
House Number :
Age : 32 Gender : Male
Photo Available

115 LCQ1242106
Name : Laxmi Bai Bhanudas Sutar
Husband's Name: Bhanudas Sutar
House Number :
Age : 47 Gender : Female
Photo Available

116 SWH7283468
Name : Shyamsunder Satyanarayan Tiwari
Father's Name: Satyanarayan Tiwari
House Number : Jay Guru Niwas
Age : 47 Gender : Male
Photo Available

117 SWH7283476
Name : Shital Shyamsunder Tivari
Husband's Name: Shyam Tiwari
House Number : Jay Guru Niwas
Age : 42 Gender : Female
Photo Available

118 SWH6973051
Name : Nitin Govind Rao Ufade
Father's Name: Govind Rao Ufade
House Number :
Age : 34 Gender : Male
Photo Available

119 SWH7120876
Name : PRANAV DHANJAY UKADGAVKAR
Father's Name: DHANJAY UKADGAOKAR
House Number :
Age : 34 Gender : Male
Photo Available

120 SWH7120868
Name : SHRIYA DHANJAY UKADGAVKAR
Husband's Name: DHANJAY UKADGAVKAR
House Number :
Age : 31 Gender : Female
Photo Available

121 SWH6461255
Name : Nitinkumar Shankar Vahule
Father's Name: Shankar Vahule
House Number :
Age : 40 Gender : Male
Photo Available

122 SWH6461263
Name : Manoj Shankarao vahule
Father's Name: Shankarao Vahule
House Number :
Age : 36 Gender : Male
Photo Available

123 SWH2523470
Name : Dynaneshvar Sudam Vaikar
Father's Name: Sudam Vaikar
House Number :
Age : 35 Gender : Male
Photo Available

124 LCQ1952498
Name : Sunita Hanumant Vankhede
Husband's Name: Hanumant Vankhede
House Number :
Age : 41 Gender : Female
Photo Available

125 SWH7781511
Name : Komal Biyani
Husband's Name: Sagar Biyani
House Number : -
Age : 33 Gender : Female
Photo Available

126 SWH7570955
Name : Kirti Krashna Idate
Husband's Name: Krashna Idate
House Number : -
Age : 28 Gender : Female
Photo Available

127 SWH7579675
Name : Sharayu Suresh Mundhe
Father's Name: Suresh Mundhe
House Number : -
Age : 30 Gender : Female
Photo Available

128 SWH7579709
Name : Sanket Digambar Navghare
Father's Name: Digambar Navghare
House Number : -
Age : 27 Gender : Male
Photo Available

129 SWH7678873
Name : Anjali Ganeshrao Potdar
Father's Name: Ganeshrao Potdar
House Number : -
Age : 27 Gender : Female
Photo Available

130 SWH7570948
Name : Vinayak Gangaram Rajurkar
Father's Name: Gangaram Rajurkar
House Number : -
Age : 63 Gender : Male
Photo Available

131 SWH7579667
Name : Apurva Indarchand Raka
Father's Name: Indarchand Raka
House Number : -
Age : 27 Gender : Female
Photo Available

132 SWH7579725
Name : Shaheda Shadul Shaikh
Husband's Name: Shadul Shaikh
House Number : -
Age : 31 Gender : Female
Photo Available

133 SWH6753693
Name : Ajay Suresh Ghate
Father's Name: Suresh Ghate
House Number : --
Age : 30 Gender : Male
Photo Available

134 SWH7080401
Name : Anand Pandurang Parikh
Father's Name: Pandurang Parikh
House Number : --
Age : 31 Gender : Male
Photo Available

135 SWH6753743
Name : Anuradha Ashok Shete
Husband's Name: Ashok Shete
House Number : --
Age : 40 Gender : Female
Photo Available

136 SWH6753750
Name : Swati Atul Shete
Husband's Name: Atul Shete
House Number : --
Age : 36 Gender : Female
Photo Available

137 SWH6753735
Name : Gauri Arun Shete
Father's Name: Arun Shete
House Number : --
Age : 34 Gender : Female
Photo Available

138 SWH6753727
Name : Swastika Kiran Shete
Husband's Name: Kiran Shete
House Number : --
Age : 33 Gender : Female
Photo Available

139 SWH6453153
Name : Dhananjay Gopal Kawtakwar
Father's Name: Gopal kawtakwar
House Number : 0
Age : 31 Gender : Male
Photo Available

140 SWH8388902
Name : farhin begam murtuza shaikh
Husband's Name: murtuza shaikh
House Number : 00
Age : 27 Gender : Female
Photo Available

141 SWH7807589
Name : Shailesh Bhutda
Father's Name: Ramnaryanji Bhutda
House Number : n
Age : 52 Gender : Male
Photo Available

142 SWH7807571
Name : Maya Bhutda
Husband's Name: Shailesh Bhutda
House Number : n
Age : 51 Gender : Female
Photo Available

143 SWH7807563
Name : Akash Bhutda
Father's Name: Shailesh Bhutda
House Number : n
Age : 27 Gender : Male
Photo Available

144 SWH7807605
Name : Shakil Shaikh
Father's Name: baba Shaikh
House Number : n
Age : 28 Gender : Male
Photo Available

145 SWH8604142
Name : shankar vitthal ichake
Others: balaji nagorao ichake
House Number : NA
Age : 34 Gender : Male
Photo Available

146 SWH6460430
Name : chetna Dube
Husband's Name: Rupesh Dube
House Number : opp. kamal chitra mandir
Age : 38 Gender : Female
Photo Available

147 SWH8361826
Name : Tasnim Shaikh
Husband's Name: Sajid Shaikh
House Number : Parli rod gangakhed
Age : 27 Gender : Female
Photo Available

148 SWH8358111
Name : NIRAJ BHANDARI
Father's Name: GOVINDLAL BHANDARI
House Number : RAGHUKUL NIVAS
Age : 24 Gender : Male
Photo Available

149 SWH3593514
Name : PRADEEP ASHOKRAO SALVE
Father's Name: Ashok Salve
House Number : ROCKEL COLONY
Age : 37 Gender : Male
Photo Available

150 LCQ2426377
Name : Sujata Santoshrao Mundhe
Husband's Name: Santoshrao Mundhe
House Number : 1
Age : 47 Gender : Female
Photo Available

151 SWH7807597
Name : Imran Shaikh
Father's Name: jalil Shaikh
House Number : 6
Age : 26 Gender : Male
Photo Available

152 SWH7282866
Name : Sadanand Vinayakrao Mundhe
Father's Name: Vinayakrao Mundhe
House Number : 9
Age : 38 Gender : Male
Photo Available

153 SWH7282965
Name : Bajirao Mane Vivekanand Mane
Father's Name: Mane Vivekanand Mane
House Number : 23
Age : 38 Gender : Male
Photo Available

154 SWH7282973
Name : Shahaji Mane Vivekanand Mane
Father's Name: Mane Vivekanand Mane
House Number : 23
Age : 35 Gender : Male
Photo Available

155 SWH8370546
Name : RUKHAIYA YUNUS SHAIKH
Husband's Name: YUNUS SULTAN SHAIKH
House Number : 45
Age : 31 Gender : Female
Photo Available

156 SWH8331548
Name : Ajay Sonvane
Father's Name: Dilip Sonvane
House Number : 101
Age : 26 Gender : Male
Photo Available

157 SWH8331217
Name : Prathamesh Latapate
Father's Name: Rajendr Latapate
House Number : 112
Age : 25 Gender : Male
Photo Available

158 SWH8331258
Name : Sapna Paithane
Father's Name: Laxman Paithane
House Number : 113
Age : 25 Gender : Female
Photo Available

159 SWH8331233
Name : Londhe Shubham
Father's Name: Londhe Babarao
House Number : 113
Age : 25 Gender : Male
Photo Available

160 SWH8331068
Name : Paithane Ashok
Father's Name: Paithane Vikram
House Number : 114
Age : 29 Gender : Male
Photo Available

161 SWH8331084
Name : Ganesh Avachar
Father's Name: Shamrao Avachar
House Number : 115
Age : 24 Gender : Male
Photo Available

162 SWH8331092
Name : Pooja Ichake
Husband's Name: Balaji Ichake
House Number : 116
Age : 30 Gender : Female
Photo Available

163 SWH8331001
Name : Shaikh Shoheb
Father's Name: Shaikh Yusuf
House Number : 1-21
Age : 35 Gender : Male
Photo Available

164 SWH8330995
Name : Raju Hivale
Father's Name: Jayram Hivale
House Number : 123
Age : 35 Gender : Male
Photo Available

165 SWH3593480
Name : Kaushalya Dasaravad Govind Rao Dasaravad
Husband's Name: Dasaravad Govind Rao Dasaravad
House Number : 1 95
Age : 44 Gender : Female
Photo Available

166 SWH8331365
Name : Rahul Sonvane
Father's Name: Jalba Sonvane
House Number : 201
Age : 34 Gender : Male
Photo Available

167 SWH8331399
Name : Durga Chore
Husband's Name: Shivaji Chore
House Number : 203
Age : 25 Gender : Female
Photo Available

168 SWH8331449
Name : Samira Shaikh
Husband's Name: Ahemad Shaikh
House Number : 205
Age : 31 Gender : Female
Photo Available

169 SWH8331456
Name : Malan Kambale
Husband's Name: Rajesh Kambale
House Number : 206
Age : 41 Gender : Female
Photo Available

170 SWH8331274
Name : Rani Sutare
Father's Name: Shivaji Sutare
House Number : 206
Age : 28 Gender : Female
Photo Available

171 SWH8331282
Name : Shraddha Londhe
Husband's Name: Rahul Londhe
House Number : 207
Age : 28 Gender : Female
Photo Available

172 SWH8331316
Name : Rahul Londhe
Father's Name: Babarao Londhe
House Number : 208
Age : 30 Gender : Male
Photo Available

173 SWH8331332
Name : Farana Shaikh
Husband's Name: Khudaboddin Shaikh
House Number : 208
Age : 25 Gender : Female
Photo Available

174 SWH8331357
Name : Shaikh Tabasum
Father's Name: Shaikh Rahim
House Number : 209
Age : 28 Gender : Female
Photo Available

175 SWH8331167
Name : Abhishek Sutare
Father's Name: Shivaji Sutare
House Number : 209
Age : 25 Gender : Male
Photo Available

176 SWH8331183
Name : Sushama Bhalerao
Husband's Name: Milind Bhalerao
House Number : 210
Age : 38 Gender : Female
Photo Available

177 SWH8331191
Name : Jyoti Maske
Husband's Name: Balasaheb Maske
House Number : 211
Age : 31 Gender : Female
Photo Available

178 SWH8331118
Name : Anil Hivale
Father's Name: Jayram Hivale
House Number : 216
Age : 28 Gender : Male
Photo Available

179 SWH8331134
Name : Kavita Paithane
Father's Name: Ashok Paithane
House Number : 251
Age : 29 Gender : Female
Photo Available

180 SWH8331126
Name : Haribhau Arun Gaikwad
Father's Name: Arun Gayakwad
House Number : 254
Age : 25 Gender : Male
Photo Available

181 SWH8331159
Name : Shaikh Reshma Shaikh Mahebub
Husband's Name: Shaikh Mahebub
House Number : 256
Age : 34 Gender : Female
Photo Available

182 SWH8330979
Name : Sapna Jadhav
Mother's Name: Balaji Jadhav
House Number : 261
Age : 36 Gender : Female
Photo Available

183 SWH8330987
Name : Madhav Kambale
Father's Name: Shankar Kambale
House Number : 262
Age : 26 Gender : Male
Photo Available

184 SWH8330961
Name : Maheboob Shaikh
Father's Name: Ismail Shaikh
House Number : 264
Age : 38 Gender : Male
Photo Available

185 SWH8331043
Name : Vinod Kambale
Father's Name: Shankar Kambale
House Number : 301
Age : 33 Gender : Male
Photo Available

186 SWH8330862
Name : Archana Gayakwad
Husband's Name: Suresh Gayakwad
House Number : 302
Age : 34 Gender : Female
Photo Available

187 SWH8331050
Name : Madhav Gade
Father's Name: Jaysing Gade
House Number : 302
Age : 25 Gender : Male
Photo Available

188 SWH8330870
Name : Rashtrpal Gade
Father's Name: Sanjay Gade
House Number : 304
Age : 27 Gender : Male
Photo Available

189 SWH8330896
Name : Shamsundar Gholap
Father's Name: Khandu Gholap
House Number : 305
Age : 30 Gender : Male
Photo Available

190 SWH8330904
Name : Shrikant Gade
Father's Name: Aravind Gade
House Number : 306
Age : 27 Gender : Male
Photo Available

191 SWH6973010
Name : Sajeed Shaikh Babu Shaikh
Father's Name: Shaikh Babu Shaikh
House Number : 7/71
Age : 34 Gender : Male
Photo Available

192 SWH8352536
Name : Sana Shoeb Patel
Father's Name: Shoeb Patel
House Number : 948
Age : 27 Gender : Female
Photo Available

193 SWH6753487
Name : Mansab Baba Shaikh
Father's Name: Baba Shaikh
House Number : 9.61
Age : 34 Gender : Male
Photo Available

194 SWH7282874
Name : Shama Shaikh Samad Shaikh
Husband's Name: Shaikh Samad Shaikh
House Number : 9/65
Age : 39 Gender : Female
Photo Available

195 SWH7012396
Name : Rahul Vijaykumar Naldkar
Father's Name: Vijaykumar Naldkar
House Number : 10/2/2
Age : 36 Gender : Male
Photo Available

196 SWH7012412
Name : Ashirwad Raju Revanwar
Father's Name: Raju Revanwar
House Number : 112-1
Age : 36 Gender : Male
Photo Available

197 LCQ2424851
Name : Vishal Nagnath Dhule
Father's Name: Nagnath Dhule
House Number : 20 31
Age : 42 Gender : Male
Photo Available

198 SWH6753719
Name : Pallavi Vishal Dhule
Husband's Name: Vishal Dhule
House Number : 20-31
Age : 36 Gender : Female
Photo Available

199 LCQ2425379
Name : Nagnath Ramaling Dhule
Father's Name: Ramaling Dhule
House Number : 20 39
Age : 65 Gender : Male
Photo Available

200 SWH0183244
Name : Yamunabai Naganatharao Dhule
Husband's Name: Naganatharao Dhule
House Number : 20 39
Age : 60 Gender : Female
Photo Available

201 SWH6753701
Name : Angha Nagnath Dhule
Father's Name: Nagnath Dhule
House Number : 20-39
Age : 32 Gender : Female
Photo Available

202 LCQ2407856
Name : Sushma Aabasaheb Dhule
Husband's Name: Aabasaheb Dhule
House Number : 20 40
Age : 60 Gender : Female
Photo Available

203 SWH6075394
Name : Sachin Abasaheb Dhule
Father's Name: Abasaheb Dhule
House Number : 20/40
Age : 41 Gender : Male
Photo Available

204 SWH6075402
Name : Seema Sachin Dhule
Husband's Name: Sachin Dhule
House Number : 20/40
Age : 37 Gender : Female
Photo Available

205 SWH6075386
Name : Ashish Abasaheb Dhule
Father's Name: Aabasaheb Dhule
House Number : 20/40
Age : 34 Gender : Male
Photo Available

206 SWH1272020
Name : Prasad Mohalkar Rameshrao Mohalkar
Father's Name: Mohalkar Rameshrao Mohalkar
House Number : 20 44
Age : 37 Gender : Male
Photo Available

207 SWH8031858
Name : Ushatai Anantrao Ambekar
Husband's Name: Anantrao Ambekar
House Number : 20 45
Age : 77 Gender : Female
Photo Available

208 LCQ2424588
Name : Arvind Anantrao Ambekar
Father's Name: Anantrao Ambekar
House Number : 20 45
Age : 54 Gender : Male
Photo Available

209 SWH8031866
Name : Anirudh Anantrao Ambekar
Father's Name: Anantrao Ambekar
House Number : 20 45
Age : 50 Gender : Male
Photo Available

210 LCQ2424166
Name : Anjali Aravindarav Ambekar
Father's Name: Aravindarav Ambekar
House Number : 20 45
Age : 43 Gender : Female
Photo Available

211 LCQ1951656
Name : Chetan Kumar Dagdu Chinake
Father's Name: Dagdu Chinake
House Number : 20 45
Age : 45 Gender : Male
Photo Available

212 LCQ1961119
Name : VIJAY SADASHIVRAO SAWARGAONKAR
Father's Name: SADASHIVRAO SAWARGAONKAR
House Number : 20 45
Age : 76 Gender : Male
Photo Available

213 SWH0183319
Name : Anita Sawargaonkar
Husband's Name: PRAKASH SAWARGAONKAR
House Number : 20 45
Age : 77 Gender : Female
Photo Available

214 LCQ1960251
Name : Umesh Sadashiv Savargavakar
Father's Name: Sadashiv Savargavakar
House Number : 20 45
Age : 61 Gender : Male
Photo Available

215 LCQ1953546
Name : REKHA VIJAY SAWARGAONKAR
Husband's Name: VIJAY SAWARGAONKAR
House Number : 20 45
Age : 72 Gender : Female
Photo Available

216 SWH6075527
Name : Minakshi Chetankumar Chinake
Husband's Name: Chetankumar Chinake
House Number : 20/45
Age : 46 Gender : Female
Photo Available

217 SWH3594017
Name : kalpana sawargaonkar
Husband's Name: PRASHANT SAWARGAONKAR
House Number : 20/45
Age : 41 Gender : Female
Photo Available

218 SWH7283294
Name : Reuka Avanash Savaragavakar
Husband's Name: Avanash Savaragavakar
House Number : 20/45
Age : 41 Gender : Female
Photo Available

219 SWH7282908
Name : Shivprasad Nivruttilal Tandale
Father's Name: Nivruttilal Tandale
House Number : 20 47
Age : 44 Gender : Male
Photo Available

220 LCQ2406379
Name : Laxmi Babarao Mudhokar
Husband's Name: Babarao Mudhokar
House Number : 20 52
Age : 46 Gender : Female
Photo Available

221 SWH0183327
Name : Nirmala Umesh Savalagavakar
Husband's Name: Umesh Savalagavakar
House Number : 20 52
Age : 47 Gender : Female
Photo Available

222 SWH0183379
Name : Sindhutai Vitthalrao Tupkar
Husband's Name: Vitththal Rao Tupakar
House Number : 20 63
Age : 87 Gender : Female
Photo Available

223 SWH8031874
Name : Jagdish Vitththal Rao Tupakar
Father's Name: Vitththal Rao Tupakar
House Number : 20 63
Age : 62 Gender : Male
Photo Available

224 SWH8031882
Name : Shailaja Jagdish Tupakar
Husband's Name: Jagdish Tupakar
House Number : 20 63
Age : 57 Gender : Female
Photo Available

225 SWH0183400
Name : Kalyan Vitththal Rao Tupakar
Father's Name: Vitththal Rao Tupakar
House Number : 20 63
Age : 55 Gender : Male
Photo Available

226 SWH0183418
Name : Tanuja Kalyan Tupakar
Husband's Name: Kalyan Tupakar
House Number : 20 63
Age : 54 Gender : Female
Photo Available

227 SWH7282924
Name : Jayesh Tupakar Jagdish Tupakar
Father's Name: Tupakar Jagdish Tupakar
House Number : 20 63
Age : 40 Gender : Male
Photo Available

228 SWH3542362
Name : Sarang Mohalkar Ramesh Mohalkar
Father's Name: Mohalkar Ramesh Mohalkar
House Number : 22 44
Age : 35 Gender : Male
Photo Available

229 SWH0183426
Name : Ramesh Uttamrao Moholekar
Father's Name: Uttamrao Moholekar
House Number : 22 44
Age : 72 Gender : Male
Photo Available

230 SWH0183434
Name : Rohini Rameshrao Moholekar
Husband's Name: Rameshrao Moholekar
House Number : 22 44
Age : 67 Gender : Female
Photo Available

231 SWH7282932
Name : Shivaji Shette Vyankat Shette
Father's Name: Shette Vyankat Shette
House Number : 22 63
Age : 74 Gender : Male
Photo Available

232 LCQ2423606
Name : Atul Kamlakar Shette
Father's Name: Kamlakar Shette
House Number : 22 63
Age : 44 Gender : Male
Photo Available

233 LCQ1956085
Name : Avinash Kamlakar Shette
Father's Name: Kamlakar Shette
House Number : 22 63
Age : 42 Gender : Male
Photo Available

234 LCQ2423622
Name : Kiran Arun Shette
Father's Name: Arun Shette
House Number : 22 63
Age : 42 Gender : Male
Photo Available

235 LCQ1956341
Name : Raviraj Omprakash Shette
Father's Name: Omprakash Shette
House Number : 22 63
Age : 42 Gender : Male
Photo Available

236 SWH3518826
Name : Nathrao Namdevrao Ghule
Father's Name: Namdevrao Ghule
House Number : 22 6 4
Age : 64 Gender : Male
Photo Available

237 SWH7282981
Name : Priti Manish Tapdiya
Father's Name: Tapadiya Manish Tapadiya
House Number : 24 72
Age : 40 Gender : Female
Photo Available

238 SWH7282999
Name : Mohit Gopaldas Tapdiya
Father's Name: Tapadiya Gopalrao Tapadiya
House Number : 24 72
Age : 37 Gender : Male
Photo Available

239 SWH3593563
Name : Kanchana Navalchand Nakhat
Father's Name: Navalchand Nakhat
House Number : 26 54
Age : 74 Gender : Female
Photo Available

240 LCQ2404457
Name : Gitesh Nabalachand Nakhat
Father's Name: Nabalachand Nakhat
House Number : 26 54
Age : 45 Gender : Male
Photo Available

241 SWH6075493
Name : Pradik Ganpat Kadavade
Father's Name: Ganpat Kadavade
House Number : 31/3/2
Age : 33 Gender : Male
Photo Available

242 SWH3593589
Name : Manisha Balasaheb Mankar
Balasaheb Mankar
Father's Name: Mankar Balasaheb Mankar
House Number : 34a/1/2
Age : 48 Gender : Female
Photo Available

243 SWH6075451
Name : Rani Nilesh Idate
Husband's Name: Nilesh Idate
House Number : 37/3/2
Age : 44 Gender : Female
Photo Available

244 SWH6075485
Name : Namrata Panditrao Idate
Father's Name: Panditrao Idate
House Number : 37/3/2
Age : 34 Gender : Female
Photo Available

245 SWH6075444
Name : RENUKA VIJAY MEHATRE
Husband's Name: VIJAY MEHATRE
House Number : 37/3/2
Age : 35 Gender : Female
Photo Available

246 SWH6075501
Name : Sandeep Sambhaji Vadevale
Father's Name: Sambhaji Vadevale
House Number : 48/3/2
Age : 37 Gender : Male
Photo Available

247 SWH6753768
Name : Janhvi Jugalkishor Somani
Husband's Name: Jugalkishor Somani
House Number : 50-20
Age : 43 Gender : Female
Photo Available

248 SWH3593571
Name : Vinod Nabalachand Nakhat
Father's Name: Nabalachand Nakhat
House Number : 50 24
Age : 53 Gender : Female
Photo Available

249 LCQ1956770
Name : Indarachandaji Ratanlal Raka
Father's Name: Ratanlal Raka
House Number : 50 24
Age : 59 Gender : Male
Photo Available

250 LCQ1957299
Name : Premlata Indarachandaji Raka
Husband's Name: Indarachandaji Raka
House Number : 50 24
Age : 55 Gender : Female
Photo Available

251 LCQ2407328
Name : Dagdu Ramkishan Somani
Father's Name: Ramkishan Somani
House Number : 50 24
Age : 60 Gender : Male
Photo Available

252 LCQ2407401
Name : Jugalkishor Dagaduj Somani
Father's Name: Dagdujee Somani
House Number : 50 24
Age : 54 Gender : Male
Photo Available

253 LCQ2406619
Name : Deepak Dagdulal Somani
Father's Name: Dagdulal Somani
House Number : 50 24
Age : 42 Gender : Male
Photo Available

254 SWH7012354
Name : Pooja Dipak Somani
Husband's Name: Dipak Somani
House Number : 50-24
Age : 35 Gender : Female
Photo Available

255 SWH8031890
Name : Suman Subhash Padamavar
Husband's Name: Subhash Padamavar
House Number : 50 41
Age : 63 Gender : Female
Photo Available

256 LCQ1959659
Name : Sushila Nagnath Padamavar
Husband's Name: Nagnath Padamavar
House Number : 50 41
Age : 72 Gender : Female
Photo Available

257 LCQ0313890
Name : Krishna Nagnath Padamavar
Father's Name: Nagnath Padamavar
House Number : 50 41
Age : 55 Gender : Male
Photo Available

258 SWH6075436
Name : Manjiri Shriniwas Kulkarni
Husband's Name: Shriniwas Kulkarni
House Number : 62/3/2
Age : 37 Gender : Female
Photo Available

259 SWH7678832
Name : Vinita Prasad Mohalkar
Husband's Name: Prasad Mohalkar
House Number : 63/3/1
Age : 34 Gender : Female
Photo Available

260 LCQ2425205
Name : Mangesh Manohar Ambekar
Father's Name: Manohar Ambekar
House Number : 67 1 1
Age : 47 Gender : Male
Photo Available

261 SWH7813942
Name : Pooja Walsetwar
Father's Name: Dnyaneshwar
House Number : 77/3-1
Age : 28 Gender : Female
Photo Available

262 SWH7807514
Name : Ujawala Pingale
Husband's Name: vijayrao Pingale
House Number : 78/3/2
Age : 55 Gender : Female
Photo Available

263 SWH8623787
Name : Mahi Arvind Ambekar
Father's Name: Arvind Ambekar
House Number : 85/3/1
Age : 24 Gender : Female
Photo Available

264 LCQ2403335
Name : Venkatesh Govind Kulkarni
Father's Name: Govind Kulkarni
House Number : 9/99/1
Age : 36 Gender : Male
Photo Available

265 SWH3593506
Name : Kailash Govind Rao Kulkarni
Father's Name: Govind Rao Kulkarni
House Number : 9/99/1
Age : 34 Gender : Male
Photo Available

266 LCQ0313957
Name : Uday Kishanrao Chaudhary
Father's Name: Kishanrao Chaudhary
House Number : 20 40 1
Age : 69 Gender : Male
Photo Available

267 LCQ2425957
Name : Pragya Uday Chaudhary
Husband's Name: Uday Chaudhary
House Number : 20 40 1
Age : 64 Gender : Female
Photo Available

268 SWH7283039
Name : Revali Ramesh Chaudhary
Husband's Name: Ramesh Chaudhary
House Number : 20 40 1
Age : 62 Gender : Female
Photo Available

269 SWH7283047
Name : Devdatt Kishanrao Chaudhary
Father's Name: Kishanrao Chaudhary
House Number : 20 40 1
Age : 61 Gender : Male
Photo Available

270 SWH7283054
Name : Manisha Devdatt Chaudhary
Husband's Name: Devdatt Chaudhary
House Number : 20 40 1
Age : 56 Gender : Female
Photo Available

271 SWH6626642
Name : Neeta Chandrakant Ukadagavakar
Husband's Name: Chandrakant Ukadagavakar
House Number : 20 41 3
Age : 49 Gender : Female
Photo Available

272 SWH3542404
Name : Anant Arunarav Ukadagavakar
Father's Name: Arunarav Ukadagavakar
House Number : 20 41 3
Age : 43 Gender : Male
Photo Available

273 LCQ0314013
Name : Ujwala Arun Ukalagavakar
Husband's Name: Arun Ukalagavakar
House Number : 20 41 3
Age : 85 Gender : Female
Photo Available

274 LCQ0313999
Name : Sushilabai Padmakar Ukalagavakar
Husband's Name: Padmakar Ukalagavakar
House Number : 20 41 3
Age : 82 Gender : Female
Photo Available

275 SWH0183509
Name : Dhananjay Padmakar Ukalagavakar
Father's Name: Padmakar Ukalagavakar
House Number : 20 41 3
Age : 61 Gender : Male
Photo Available

276 SWH0183517
Name : Anurag Dhananjay Ukalagavakar
Husband's Name: Dhananjay Ukalagavakar
House Number : 20 41 3
Age : 52 Gender : Female
Photo Available

277 LCQ1249044
Name : Chandan Padmakararav Ukalagavakar
Father's Name: Padmakararav Ukalagavakar
House Number : 20 41 3
Age : 51 Gender : Male
Photo Available

278 SWH7283088
Name : Sangram Shankar Rao Mundhe
Father's Name: Shankar Rao Mundhe
House Number : 20 45 1
Age : 70 Gender : Male
Photo Available

279 SWH7283096
Name : Sunita Sangram Mundhe
Husband's Name: Sangram Mundhe
House Number : 20 45 1
Age : 64 Gender : Female
Photo Available

280 SWH0183567
Name : Sumanbai Vaijnath Mundhe
Husband's Name: Vaijnath Mundhe
House Number : 20 47 1
Age : 82 Gender : Female
Photo Available

281 SWH0183577
Name : Shivaji Vaijnathrao Mundhe
Father's Name: Vaijnathrao Mundhe
House Number : 20 47 1
Age : 60 Gender : Male
Photo Available

282 LCQ2426070
Name : Santosh Vaijnathrao Mundhe
Father's Name: Vaijnathrao Mundhe
House Number : 20 47 1
Age : 57 Gender : Male
Photo Available

283 LCQ2423929
Name : Pratibha Shivaji Rao Mundhe
Husband's Name: Shivaji Rao Mundhe
House Number : 20 47 1
Age : 51 Gender : Female
Photo Available

284 SWH8031924
Name : Vasant Nivruttirao Mundhe
Father's Name: Nivruttirao Mundhe
House Number : 20 47 1
Age : 49 Gender : Male
Photo Available

285 SWH8031916
Name : Nivrutti Abarav Tandale
Father's Name: Abarav Tandale
House Number : 20 47 1
Age : 82 Gender : Male
Photo Available

286 LCQ2403384
Name : Minakshi Sudhakar Tamevar
Husband's Name: Sudhakar Tamevar
House Number : 20 52 3
Age : 67 Gender : Female
Photo Available

287 LCQ2403376
Name : Mengha Sudhakar Tamevar
Husband's Name: Sudhakar Tamevar
House Number : 20 52 3
Age : 48 Gender : Female
Photo Available

288 LCQ1954924
Name : Girjabai Narayan More
Husband's Name: Narayan More
House Number : 20 83 2
Age : 89 Gender : Female
Photo Available

289 SWH6075428
Name : Kiran Ashroba Jadhav
Father's Name: Ashroba Jadhav
House Number : 22/45/4
Age : 35 Gender : Male
Photo Available

290 SWH3593803
Name : Laxminarayan Lahoti Chandulalji Lahoti
Father's Name: Lahoti Chandulalji Lahoti
House Number : 22 60 5
Age : 62 Gender : Male
Photo Available

291 SWH3593811
Name : Prema Lahoti Laxminarayan Lahoti
Husband's Name: Lahoti Laxminarayan Lahoti
House Number : 22 60 5
Age : 58 Gender : Female
Photo Available

292 SWH1289677
Name : Pandurang Vithalprasad Parikh
Father's Name: Vithalprasad Parikh
House Number : 22 62 1
Age : 54 Gender : Female
Photo Available

293 SWH0183640
Name : Archana Pandurang Parikh
Husband's Name: Pandurang Parikh
House Number : 22 62 1
Age : 50 Gender : Female
Photo Available

294 SWH1289628
Name : Ramdev Vithalprasad Parikh
Father's Name: Vithalprasad Parikh
House Number : 22 62 1
Age : 48 Gender : Male
Photo Available

295 SWH8036345
Name : Bhagvatiprasad Nandkishore Dayama
Father's Name: Nandkishore Dayama
House Number : 22 62 3
Age : 65 Gender : Male
Photo Available

296 SWH8036352
Name : Mangaladevi Bhagvatiprasad Dayama
Husband's Name: Bhagvatiprasad Dayama
House Number : 22 62 3
Age : 60 Gender : Female
Photo Available

297 SWH7283146
Name : Shivprasad Nandkishore Dayama
Father's Name: Nandkishore Dayama
House Number : 22 62 3
Age : 58 Gender : Male
Photo Available

298 SWH7283153
Name : Rekha Shivprasad Dayama
Husband's Name: Shivprasad Dayama
House Number : 22 62 3
Age : 55 Gender : Female
Photo Available

299 SWH8036360
Name : Ramesh Nandkishore Dayama
Father's Name: Nandkishore Dayama
House Number : 22 62 3
Age : 55 Gender : Male
Photo Available

300 SWH7283161
Name : Sangeeta Ramesh Dayama
Husband's Name: Ramesh Dayama
House Number : 22 62 3
Age : 52 Gender : Female
Photo Available

301 LCQ2423630
Name : Arun V Yankatarav Shette
Father's Name: V Yankatarav Shette
House Number : 22 63 1
Age : 69 Gender : Male
Photo Available

302 LCQ1959170
Name : Shardabai Kamlakar Shette
Husband's Name: Kamlakar Shette
House Number : 22 63 1
Age : 67 Gender : Female
Photo Available

303 LCQ2423614
Name : Archana Arunarav Shette
Husband's Name: Arunarav Shette
House Number : 22 63 1
Age : 62 Gender : Female
Photo Available

304 LCQ1961044
Name : Ashok Omprakash Shette
Father's Name: Omprakash Shette
House Number : 22 63 1
Age : 49 Gender : Male
Photo Available

305 SWH1240076
Name : Mangalabai Vishwanath Anavade
Husband's Name: Vishwanath Anavade
House Number : 22 65 1
Age : 64 Gender : Female
Photo Available

306 SWH7283179
Name : Vasant Ranganathappa Ashtekar
Father's Name: Ranganathappa Ashtekar
House Number : 22 65 1
Age : 61 Gender : Male
Photo Available

307 SWH7283187
Name : Madhukar Rangnath Ashtekar
Father's Name: Rangnath Ashtekar
House Number : 22 65 1
Age : 56 Gender : Male
Photo Available

308 LCQ2406916
Name : Muktabai Madhukar Ashtekar
Husband's Name: Madhukar Ashtekar
House Number : 22 65 1
Age : 54 Gender : Female
Photo Available

309 LCQ1953769
Name : Smitabai Dnyanoba Badale
Husband's Name: Dnyanoba Badale
House Number : 22 65 1
Age : 54 Gender : Female
Photo Available

310 LCQ1954379
Name : Chandrakant Jnanob Badale
Father's Name: Dnyanoba Badale
House Number : 22 65 1
Age : 43 Gender : Male
Photo Available

311 LCQ2406312
Name : Rajendrakumar Ramprasadji Biyani
Father's Name: Ramprasadji Biyani
House Number : 22 65 1
Age : 64 Gender : Male
Photo Available

312 LCQ2406577
Name : Chandrakala Rajendrakumar Biyani
Husband's Name: Rajendrakumar Biyani
House Number : 22 65 1
Age : 55 Gender : Female
Photo Available

313 SWH3517570
Name : Udairaj Sheshrao Dhondge
Father's Name: Sheshrao Dhondge
House Number : 22 65 1
Age : 50 Gender : Female
Photo Available

314 SWH3517810
Name : Dnyanoba Vitththal Rao Dudhate
Father's Name: Vitththal Rao Dudhate
House Number : 22 65 1
Age : 48 Gender : Male
Photo Available

315 LCQ2424091
Name : Manohar Keshav Rao Ghule
Father's Name: Keshav Rao Ghule
House Number : 22 65 1
Age : 66 Gender : Male
Photo Available

316 LCQ2424109
Name : Anuradha Manoharrao Ghule
Husband's Name: Manoharrao Ghule
House Number : 22 65 1
Age : 62 Gender : Female
Photo Available

317 SWH7283203
Name : Priti Ghule Manoharrao Ghule
Father's Name: Ghule Manoharrao Ghule
House Number : 22 65 1
Age : 44 Gender : Female
Photo Available

318 LCQ1955277
Name : Dhammaratn Madhukarrao Gulde
Father's Name: Madhukarrao Gulde
House Number : 22 65 1
Age : 44 Gender : Male
Photo Available

319 SWH3593829
Name : Minakshi Madhukarrao Gulve
Husband's Name: Madhukarrao Gulve
House Number : 22 65 1
Age : 46 Gender : Female
Photo Available

320 LCQ1246487
Name : Mangesh Madhukarrao Gulve
Father's Name: Madhukarrao Gulve
House Number : 22 65 1
Age : 45 Gender : Male
Photo Available

321 SWH8036394
Name : Sonaji Vitththal Rao Hatekar
Father's Name: Vitththal Rao Hatekar
House Number : 22 65 1
Age : 56 Gender : Male
Photo Available

322 LCQ1954627
Name : Neeta Sonaappa Hattekar
Husband's Name: Sonaappa Hattekar
House Number : 22 65 1
Age : 52 Gender : Female
Photo Available

323 LCQ1954635
Name : Sunita Balaji Hattevar
Husband's Name: Balaji Hattevar
House Number : 22 65 1
Age : 52 Gender : Female
Photo Available

324 LCQ1960277
Name : Nirmalabai Bhagirath Kale
Husband's Name: Bhagirath Kale
House Number : 22 65 1
Age : 52 Gender : Female
Photo Available

325 LCQ1959493
Name : Laxmi Prakashrao Karale
Husband's Name: Prakashrao Karale
House Number : 22 65 1
Age : 44 Gender : Female
Photo Available

326 SWH3593886
Name : Rameshwar Yadavrao Kedare
Father's Name: Yadavrao Kedare
House Number : 22 65 1
Age : 63 Gender : Male
Photo Available

327 SWH3542313
Name : Raviraj Rameshwar Kedare
Father's Name: Rameshwar Kedare
House Number : 22 65 1
Age : 44 Gender : Male
Photo Available

328 SWH3593852
Name : Umashanker Aabasaheb Lahorakar
Father's Name: Aabasaheb Lahorakar
House Number : 22 65 1
Age : 64 Gender : Male
Photo Available

329 SWH7283237
Name : Priti Vijendra Munde
Husband's Name: Vijendra Munde
House Number : 22 65 1
Age : 50 Gender : Female
Photo Available

330 LCQ2425874
Name : Vidhya Sureshrao Mundhe
Husband's Name: Sureshrao Mundhe
House Number : 22 65 1
Age : 50 Gender : Female
Photo Available

331 LCQ1951474
Name : Santosh Subhashrao Padmavar
Father's Name: Subhashrao Padmavar
House Number : 22 65 1
Age : 45 Gender : Male
Photo Available

332 SWH7283211
Name : Amol Ashokarao Pekam
Father's Name: Ashokarao Pekam
House Number : 22 65 1
Age : 47 Gender : Male
Photo Available

333 LCQ2407377
Name : savitri vilasrao phulbone
Husband's Name: Vilasrao Fulabone
House Number : 22 65 1
Age : 51 Gender : Female
Photo Available

334 SWH8036386
Name : Raghavendra Bhujangrav Rajurkar
Father's Name: Bhujangrav Rajurkar
House Number : 22 65 1
Age : 82 Gender : Male
Photo Available

335 SWH3593860
Name : Avinash Vijayram Savargaonkar
Father's Name: Vijayram Savargaonkar
House Number : 22 65 1
Age : 49 Gender : Male
Photo Available

336 SWH7283195
Name : Noor Zafar She
Father's Name: Zafar She
House Number : 22 65 1
Age : 44 Gender : Male
Photo Available

337 LCQ1958289
Name : Leelabai Omprakash Shette
Husband's Name: Omprakash Shette
House Number : 22 65 1
Age : 67 Gender : Female
Photo Available

338 LCQ1704311
Name : Kamlakar Veankatrao Shette
Father's Name: Veankatrao Shette
House Number : 22 65 1
Age : 67 Gender : Male
Photo Available

339 SWH3517851
Name : Jayashri Dagdulal Somani
Husband's Name: Dagdulal Somani
House Number : 22 65 1
Age : 59 Gender : Female
Photo Available

340 SWH3517844
Name : Mariba Narayanrao Sutar
Father's Name: Narayanrao Sutar
House Number : 22 65 1
Age : 64 Gender : Male
Photo Available

341 LCQ2402022
Name : Dnyanoba Narayanrao Sutar
Father's Name: Narayanrao Sutar
House Number : 22 65 1
Age : 59 Gender : Male
Photo Available

342 SWH3517695
Name : Vimal Mariba Sutar
Husband's Name: Mariba Sutar
House Number : 22 65 1
Age : 59 Gender : Female
Photo Available

343 LCQ2402964
Name : Tulsabai Dnyanoba Sutar
Husband's Name: Dnyanoba Sutar
House Number : 22 65 1
Age : 54 Gender : Female
Photo Available

344 LCQ2404135
Name : Atul Arunarav Ukkadagavakar
Father's Name: Arunarav Ukkadagavakar
House Number : 22 65 1
Age : 47 Gender : Male
Photo Available

345 LCQ1247873
Name : Pushpabai Uphade
Husband's Name: Narayanrao Uphade
House Number : 22 65 1
Age : 89 Gender : Female
Photo Available

346 LCQ1249192
Name : Narayan Uphade
Father's Name: Manikrao Uphade
House Number : 22 65 1
Age : 51 Gender : Male
Photo Available

347 LCQ1248541
Name : Prabhakar Bhanudas Vhavale
Father's Name: Bhanudas Vakale
House Number : 22 65 1
Age : 48 Gender : Male
Photo Available

348 LCQ1957463
Name : Lata Prabhakar Vhavle
Husband's Name: Prabhu Vakale
House Number : 22 65 1
Age : 52 Gender : Female
Photo Available

349 LCQ1243492
Name : Sanju Bhanudas Vakale
Father's Name: Bhanudas Vakale
House Number : 22 65 1
Age : 47 Gender : Male
Photo Available

350 LCQ2403145
Name : Hanumant Jalbaji Vankhede
Father's Name: Jalbaji Vankhede
House Number : 22 65 1
Age : 50 Gender : Male
Photo Available

351 LCQ1952480
Name : Rekha Laxman Vankhede
Father's Name: Laxman Vankhede
House Number : 22 65 1
Age : 50 Gender : Female
Photo Available

352 LCQ2426138
Name : Shankar Virappa Vavale
Father's Name: Virappa Vavale
House Number : 22 65 1
Age : 62 Gender : Male
Photo Available

353 LCQ2426112
Name : Ushatai Shankar Rao Vavale
Husband's Name: Shankar Rao Vavale
House Number : 22 65 1
Age : 55 Gender : Female
Photo Available

354 SWH8036402
Name : Girjabai Bhanudas Vhavale
Husband's Name: Bhanudas Vhavale
House Number : 22 65 1
Age : 56 Gender : Female
Photo Available

355 LCQ1962059
Name : Rama Bai Prakash Vhavale
Husband's Name: Prakash Vhavale
House Number : 22 65 1
Age : 50 Gender : Female
Photo Available

356 SWH3593944
Name : Janabai Dnyanoba Dudhate
Husband's Name: Dnyanoba Dudhate
House Number : 22/65/1
Age : 43 Gender : Female
Photo Available

357 SWH3593837
Name : Vijay Madhukar Ramatapure
Father's Name: Madhukar Ramatapure
House Number : 22/65/1
Age : 35 Gender : Male
Photo Available

358 LCQ1249184
Name : Devidas Mariba Sutar
Father's Name: Mariba Sutar
House Number : 22/65/1
Age : 36 Gender : Male
Photo Available

359 SWH6753503
Name : Prashant Prakashrao Savargaonkar
Father's Name: Prakashrao Savargaonkar
House Number : 22-65-1
Age : 46 Gender : Male
Photo Available

360 SWH1298652
Name : Bhagwan Subhashrao Badavane
Father's Name: Subhashrao Badavane
House Number : 22/65/3
Age : 39 Gender : Male
Photo Available

361 SWH3593530
Name : Ankita Subhashrao Badavane
Father's Name: Subhashrao Badavane
House Number : 22/65/3
Age : 35 Gender : Female
Photo Available

362 SWH6753636
Name : Vijay Suresh Ghate
Father's Name: Suresh Ghate
House Number : 22-65-3
Age : 30 Gender : Male
Photo Available

363 SWH3593951
Name : Sandip Raosaheb Bhosale
Father's Name: Raosaheb Bhosale
House Number : 22 65 4
Age : 37 Gender : Male
Photo Available

364 SWH7282940
Name : Avinash Panditrao Idate
Father's Name: Panditrao Idate
House Number : 22/65/4
Age : 38 Gender : Male
Photo Available

365 SWH3593555
Name : Krishna Panditrao Idate
Father's Name: Panditrao Idate
House Number : 22/65/4
Age : 36 Gender : Male
Photo Available

366 SWH1289636
Name : Poonam Bhandari Pankaj Bhandari
Father's Name: Bhandari Pankaj Bhandari
House Number : 22 65 5
Age : 43 Gender : Female
Photo Available

367 SWH7283245
Name : Data More Utamarav More
Father's Name: More Utamarav More
House Number : 22 65 5
Age : 36 Gender : Male
Photo Available

368 SWH6075519
Name : Shivkanya Datta More
Husband's Name: Datta More
House Number : 22/65/5
Age : 33 Gender : Female
Photo Available

369 SWH7012404
Name : Sadanand Prakashrao Kotalwar
Father's Name: Prakashrao Kotalwar
House Number : 22-65-5
Age : 35 Gender : Male
Photo Available

370 SWH3593977
Name : Munjajee Ashroba Jadhav
Father's Name: Ashroba Jadhav
House Number : 24 45 4
Age : 38 Gender : Male
Photo Available

371 SWH1271964
Name : Shashikant Dattopant Devale
Father's Name: Dattopant Devale
House Number : 30 50 1
Age : 64 Gender : Male
Photo Available

372 SWH0183749
Name : Sharad Kumar Purushottam Devale
Father's Name: Purushottam Devale
House Number : 30 50 3
Age : 77 Gender : Male
Photo Available

373 SWH8036410
Name : Arvind Purushonttam Devale
Father's Name: Purushonttam Devale
House Number : 30 50 3
Age : 72 Gender : Male
Photo Available

374 SWH3593696
Name : Damyanti Narayanrao Sakolakar
Husband's Name: Narayanrao Sakolakar
House Number : 461/3/2
Age : 89 Gender : Female
Photo Available

375 SWH1298603
Name : Umakant Narayanrao Sakolakar
Father's Name: Narayanrao Sakolakar
House Number : 461/3/2
Age : 60 Gender : Male
Photo Available

376 SWH1298611
Name : Vidhya Umakant Sakolakar
Husband's Name: Umakant Sakolakar
House Number : 461/3/2
Age : 51 Gender : Female
Photo Available

377 LCQ2407450
Name : Sanjay Kumar Lakshmikan Bharad
Father's Name: Kumar Laxmikant Bharad
House Number : 9 109 2
Age : 59 Gender : Male
Photo Available

378 LCQ0313932
Name : Nand Kumar Laxmikant Bharad
Father's Name: Laxmikant Bharad
House Number : 9 109 2
Age : 57 Gender : Male
Photo Available

379 LCQ2407443
Name : Manjusha Sanjay Kumar Bharad
Husband's Name: Sanjay Kumar Bharad
House Number : 9 109 2
Age : 54 Gender : Female
Photo Available

380 LCQ1960772
Name : Neeta Nandkumar Bharad
Husband's Name: Nandkumar Bharad
House Number : 9 109 2
Age : 52 Gender : Female
Photo Available

381 LCQ2424992
Name : Ashokarao Rambhau Joshi
Father's Name: Rambhau Joshi
House Number : 9 109 2
Age : 65 Gender : Male
Photo Available

382 LCQ2424984
Name : Ashatai Ashokarav Joshi
Husband's Name: Ashokarav Joshi
House Number : 9 109 2
Age : 60 Gender : Female
Photo Available

383 LCQ0313908
Name : Surekha Krishna Padamavar
Father's Name: Krishna Padamavar
House Number : 9 109 2
Age : 58 Gender : Female
Photo Available

384 LCQ1951482
Name : Ashwin Subhashrao Padmavar
Father's Name: Subhashrao Padmavar
House Number : 9 109 2
Age : 58 Gender : Male
Photo Available

385 SWH1295963
Name : Shadul Shaikh Uman Shaikh
Father's Name: Shaikh Uman Shaikh
House Number : 9 71 11
Age : 38 Gender : Male
Photo Available

386 SWH7283013
Name : Abhay Narayanrao Hattekar
Father's Name: Narayanrao Hattekar
House Number : 1249/3/2
Age : 57 Gender : Male
Photo Available

387 SWH7678790
Name : KIRAN SUBHASHRAO MARATHE
Father's Name: SUBHASHRAO MARATHE
House Number : 1417/3/2
Age : 31 Gender : Male
Photo Available

388 SWH3593738
Name : Shahaji Manik Rao Bhosle
Father's Name: Manik Rao Bhosle
House Number : 1499/3/2
Age : 68 Gender : Male
Photo Available

389 SWH3593753
Name : shivaji shahaji bhosle bhosle
Father's Name: Manik Rao Bhosle
House Number : 1499/3/2
Age : 46 Gender : Male
Photo Available

390 SWH6075550
Name : Priyanka Shivaji Bhosle
Husband's Name: Shivaji Bhosle
House Number : 1499/3/2
Age : 35 Gender : Female
Photo Available

391 SWH3593993
Name : Indubai Suresh Nagargoje
Husband's Name: Suresh Nagargoje
House Number : 1731/3/2
Age : 34 Gender : Female
Photo Available

392 SWH3593779
Name : Baburao Sugreev Vadakile
Father's Name: Sugreev Vadakile
House Number : 1954/3/2
Age : 45 Gender : Male
Photo Available

393 SWH3593787
Name : Lahujee Sugreev Vadakile
Father's Name: Sugreev Vadakile
House Number : 1954/3/2
Age : 42 Gender : Male
Photo Available

394 SWH8373342
Name : Shreya Bandawar
Mother's Name: Mengha Tamevar
House Number : 20-520-3
Age : 25 Gender : Female
Photo Available

395 LCQ1196765
Name : Kalpana Sanjay Kumar Gadam
Husband's Name: Sanjay Kumar Gadam
House Number : 2165/3-2
Age : 51 Gender : Female
Photo Available

396 LCQ1198415
Name : Sanjay Madhukararav Gadam
Father's Name: Madhukararav Gadam
House Number : 2165/3-2
Age : 50 Gender : Male
Photo Available

397 SWH8377376
Name : Shekhar Gadam
Father's Name: Sanjaykumar Gadam
House Number : 2165/3-2
Age : 26 Gender : Male
Photo Available

398 SWH8617581
Name : VYANKATESH SANJAYKUMAR GADAM
Father's Name: SANJAYKUMAR MADHUKARRAO GADAM
House Number : 2165/3-2
Age : 21 Gender : Male
Photo Available

399 LCQ1957182
Name : Amol Kamlakar Shette
Father's Name: Kamlakar Shette
House Number : 22 65 10
Age : 46 Gender : Male
Photo Available

400 LCQ1959196
Name : Anupama Amol Shette
Husband's Name: Amol Shette
House Number : 22 65 10
Age : 45 Gender : Female
Photo Available

401 SWH8622128
Name : Prajwal Pradeep Gundale
Father's Name: Pradeep Gundale
House Number : House no. 2453/3-2
Age : 27 Gender : Male
Photo Available

402 SWH8723686
Name : Shreyash Sanjay Bandawar
Father's Name: Sanjay Bandawar
House Number : Na
Age : 22 Gender : Male
Photo Available

403 SWH8756355
Name : Vijaya Sadanand Kotalwar
Husband's Name: Sadanand Kotalwar
House Number : 00
Age : 30 Gender : Female
Photo Available

404 SWH8768160
Name : Swapnil Krishnakumar Padamwar
Mother's Name: Surekha Krishna Padamwar
House Number : Shree Sai Krupa
Age : 35 Gender : Male
Photo Available

405 SWH8768194
Name : Shradha Swapnil Padamwar
Husband's Name: Swapnil Krishnakumar Padamwar
House Number : Shree Sai Krupa
Age : 26 Gender : Female
Photo Available

406 SWH8766909
Name : Rachita Mahesh Padamwar
Husband's Name: Mahesh Nagnath Padamwar
House Number : Sree Sai Krupa
Age : 43 Gender : Female
Photo Available

407 SWH8766933
Name : Mahesh Nagnathrao Padamwar
Father's Name: Nagnath Tukaram Padamwar
House Number : Sri Sai Krupa,
Age : 47 Gender : Male
Photo Available

408 SWH8817058
Name : ABHISHEK SHIVAJIRAO MUNDHE
Father's Name: SHIVAJIRAO MUNDHE
House Number : 15
Age : 21 Gender : Male
Photo Available

409 SWH8897431
Name : MAYA VYANKATESH KULKARNI
Husband's Name: VYANKATESH GOVIND KULKARNI
House Number : C/O VYANKATESH KULKARNI
Age : 37 Gender : Female
Photo Available

410 SWH8905234
Name : nachiket chandrakant ukkadgaonkar
Father's Name: chandrakant ukkadgaonkar
House Number : dhanasampada nivas, vakil col
Age : 25 Gender : Male
Photo Available

411 SWH8911570
Name : ANKITA PARIKH
Husband's Name: ANAND PARIKH
House Number : Dr. lain, Biyani house,
Age : 32 Gender : Female
Photo Available

412 SWH3593068
Name : Chandrashekhar Sadashiv Byale
Father's Name: Sadashiv Byale
House Number : 9
Age : 69 Gender : Male
Photo Available

413 SWH8947954
Name : Prarthana Jayesh Tupkar
Husband's Name: Jayesh Tupkar
House Number : 00
Age : 23 Gender : Female
Photo Available

414 SWH8955890
Name : Bhakti Prashant Sawargaonkar
Father's Name: Prashant Sawargaonkar
House Number : 20-45
Age : 20 Gender : Female
Photo Available

415 SWH8964355
Name : AISHWARYA ONKAR BHARAD
Husband's Name: ONKAR BHARAD
House Number : ONKAR NIWAS
Age : 28 Gender : Female
Photo Available

416 SWH8965626
Name : Anvi Ashok Shete
Father's Name: Ashok Shete
House Number : Vakil Colony
Age : 20 Gender : Female
Photo Available

417 SWH8972622
Name : Chandrashekhar Manoharrao Ambekar
Father's Name: Manoharrao Ambekar
House Number : 25
Age : 52 Gender : Male
Photo Available

418 SWH8985749
Name : Mahendra Govind Puri
Father's Name: Govind Puri
House Number : 0
Age : 42 Gender : Male
Photo Available

419 SWH9013061
Name : Swapnali Rewanwar
Father's Name: Venkatesh Rewanwar
House Number : 0000
Age : 31 Gender : Female
Photo Available

420 SWH9013103
Name : Renuka Dhule
Others: Vishal Dhule
House Number : 20/40
Age : 36 Gender : Female
Photo Available

421 SWH9013129

Name : Piyush Rewanwar
Father's Name: Venkatesh Rewanwar
House Number : 0000
Age : 35 Gender : Male

Photo Available

422 SWH9013293

Name : Manisha Dhule
Husband's Name: Ashish Dhule
House Number : 20/40
Age : 34 Gender : Female

Photo Available

423 SWH7182033
Name : rajebhau baburao kale
Father's Name: baburao kale
House Number :
Age : 44 Gender : Male
Photo Available

424 SWH7518988
Name : Chakradhar Rajurkar
Father's Name: Vinayak Rajurkar
House Number :
Age : 37 Gender : Male
Photo Available

425 SWH7012495
Name : Sadekha Rahim Shaikh
Husband's Name: Rahim Shaikh
House Number :
Age : 37 Gender : Female
Photo Available

426 SWH7182025
Name : Shaikh Hasan Shaikh Salim
Father's Name: Shaikh Salim
House Number :
Age : 36 Gender : Male
Photo Available

427 SWH7351281
Name : Swati Vijay Shingare
Husband's Name: Vijay Shingare
House Number :
Age : 39 Gender : Female
Photo Available

428 SWH7351299
Name : Mina Rohidas Sutar
Husband's Name: Rohidas Sutar
House Number :
Age : 40 Gender : Female
Photo Available

429 SWH7351307
Name : Shivkanya Lahu Sutar
Husband's Name: Lahu Sutar
House Number :
Age : 35 Gender : Female
Photo Available

430 SWH7351323
Name : Priyanka Devidas Sutar
Husband's Name: Devidas Sutar
House Number :
Age : 35 Gender : Female
Photo Available

431 SWH7351315
Name : Puja Bhanudas Sutar
Father's Name: Bhanudas Sutar
House Number :
Age : 30 Gender : Female
Photo Available

432 SWH7351331
Name : Akash Dnyanoba Sutar
Father's Name: Dnyanoba Sutar
House Number :
Age : 29 Gender : Male
Photo Available

433 SWH6753792
Name : Gaurav Arun Shete
Father's Name: Arun Shete
House Number : --
Age : 31 Gender : Male
Photo Available

434 SWH8549909
Name : Chhayabai Kause
Husband's Name: Nanasaheb Kause
House Number : 00
Age : 76 Gender : Female
Photo Available

435 SWH8589293
Name : BHARTI PRADEEP SALVE
Husband's Name: PRADEEP ASHOKRAO SALVE
House Number : ROCKEL COLONY
Age : 28 Gender : Female
Photo Available

436 SWH8316580
Name : SHREYASH TOSHNIWAL
Father's Name: SUNIL TOSHNIWAL
House Number : 01
Age : 25 Gender : Male
Photo Available

437 SWH6973069
Name : Shakilabi Khurshid Shaikh
Father's Name: Khurshid Shaikh
House Number : 11
Age : 59 Gender : Female
Photo Available

438 LCQ2406643
Name : RAJESH BHAGAVATIPRASAD DAYAMA
Father's Name: BHAGAVATIPRASAD DAYAMA
House Number : 265a
Age : 44 Gender : Male
Photo Available

439 SWH7667959
Name : Sakshi Sunil Toshnival
Father's Name: Sunil Toshnival
House Number : 20 4 1
Age : 27 Gender : Female
Photo Available

440 SWH6753784
Name : Omkar Kalyan Tupkar
Father's Name: Kalyan Tupkar
House Number : 20-63
Age : 33 Gender : Male
Photo Available

441 SWH8036436
Name : Vijendra Mundhe
Father's Name: Keshav Rao Munde
House Number : 20 81
Age : 60 Gender : Male
Photo Available

442 LCQ2404051
Name : Keshav Rao Ram Rao Munde
Father's Name: Ram Rao Munde
House Number : 20 81
Age : 82 Gender : Male
Photo Available

443 SWH0183854
Name : Rajendra Keshav Rao Munde
Father's Name: Keshav Rao Munde
House Number : 20 81
Age : 52 Gender : Male
Photo Available

444 SWH0183864
Name : Govind Rao Sambhaji Sakhare
Father's Name: Sambhaji Sakhare
House Number : 20 81
Age : 65 Gender : Male
Photo Available

445 SWH0183874
Name : Shalini Govind Rao Sakhare
Husband's Name: Govind Rao Sakhare
House Number : 20 81
Age : 60 Gender : Female
Photo Available

446 SWH0183830
Name : Rukhmabai Keshav Rao Munde
Husband's Name: Keshav Rao Munde
House Number : 20-81
Age : 77 Gender : Female
Photo Available

447 SWH6626659
Name : Gangadharrao Pirajee Dadewad
Father's Name: Pirajee Dadewad
House Number : 20 83
Age : 72 Gender : Male
Photo Available

448 SWH6753586
Name : Asha Murlidhar Dadevar
Husband's Name: Murlidhar Dadevar
House Number : 2083
Age : 48 Gender : Female
Photo Available

449 LCQ2407781
Name : Vishal Gangadhar Dadevar
Father's Name: Gangadhar Dadevar
House Number : 2083
Age : 44 Gender : Male
Photo Available

450 SWH3542339
Name : Kamal Dilip Madarapalle
Husband's Name: Dilip Madarapalle
House Number : 2083
Age : 59 Gender : Female
Photo Available

451 SWH3542347
Name : Kuldip Dilip Madarapalle
Father's Name: Dilip Madarapalle
House Number : 2083
Age : 43 Gender : Male
Photo Available

452 SWH3517661
Name : Uttam Laxmanrao Baragire
Father's Name: Uttamrao Baragire
House Number : 20 89
Age : 70 Gender : Male
Photo Available

453 SWH0183905
Name : Gopaldas Narayandasji Tapdiya
Father's Name: Narayandasji Tapadiya
House Number : 24 72
Age : 64 Gender : Male
Photo Available

454 SWH0183913
Name : Omprakash Narayandasji Tapadiya
Father's Name: Narayandasji Tapadiya
House Number : 24 72
Age : 61 Gender : Male
Photo Available

455 LCQ0314567
Name : Nirmaladevi Gopaldasji Tapadiya
Husband's Name: Gopaldasji Tapadiya
House Number : 24 72
Age : 60 Gender : Female
Photo Available

456 LCQ2424646
Name : Santosh Gopaldas Tapadiya
Father's Name: Gopaldas Tapadiya
House Number : 24 72
Age : 46 Gender : Male
Photo Available

457 LCQ2426286
Name : Poonam Santosh Tapadiya
Husband's Name: Santosh Tapadiya
House Number : 24 72
Age : 45 Gender : Female
Photo Available

458 LCQ2426302
Name : Deepak Gopaldasji Tapdiya
Father's Name: Gopaldas Tapadiya
House Number : 24 72
Age : 44 Gender : Male
Photo Available

459 SWH3594116
Name : Anita Vijay Rao Dahale
Father's Name: Vijay Rao Dahale
House Number : 9 105
Age : 44 Gender : Female
Photo Available

460 LCQ2425916
Name : Sunil Shiv Narayan Toshnival
Father's Name: Shiv Narayan Toshnival
House Number : 20 44 1
Age : 59 Gender : Male
Photo Available

461 LCQ2425924
Name : Sneha Sunil Kumar Toshnival
Husband's Name: Sunil Kumar Toshnival
House Number : 20 44 1
Age : 51 Gender : Female
Photo Available

462 SWH1298660
Name : Leelabai Khondopant Kulkarni
Husband's Name: Khondopant Kulkarni
House Number : 20 83 2
Age : 85 Gender : Female
Photo Available

463 LCQ1956390
Name : Shrinivas Kulkarni
Father's Name: Kondopant Kulkarni
House Number : 20 83 2
Age : 47 Gender : Male
Photo Available

464 SWH0183947
Name : Suresh Bhanudasarav Mundhe
Father's Name: Bhanudasarav Mundhe
House Number : 20 83 2
Age : 62 Gender : Male
Photo Available

465 SWH0183953
Name : Rekha Sureshrao Mundhe
Husband's Name: Sureshrao Mundhe
House Number : 20 83 2
Age : 60 Gender : Female
Photo Available

466 SWH0183963
Name : Ramesh Bhanudasarav Mundhe
Father's Name: Bhanudasarav Mundhe
House Number : 20 83 2
Age : 52 Gender : Male
Photo Available

467 SWH6753776
Name : Sudharshan Suresh Mundhe
Father's Name: Suresh Mundhe
House Number : 20-83-2
Age : 31 Gender : Male
Photo Available

468 LCQ2405199
Name : Laxmikant Prabhakar Dama
Husband's Name: Prabhakar Dama
House Number : 22 65 2
Age : 64 Gender : Female
Photo Available

469 LCQ2405868
Name : Malikarjun Prabhakar Dama
Father's Name: Prabhakar Dama
House Number : 22 65 2
Age : 54 Gender : Male
Photo Available

470 LCQ2405520
Name : Bhimashankar Prabhakar Dama
Father's Name: Prabhakar Dama
House Number : 22 65 2
Age : 49 Gender : Male
Photo Available

471 LCQ1960939
Name : Rajashri Bhimashankar Dama
Husband's Name: Bhimashankar Dama
House Number : 22 65 2
Age : 46 Gender : Female
Photo Available

472 LCQ1961473
Name : Gangadhar Prabhakarrao Dama
Father's Name: Prabhakarrao Dama
House Number : 22 65 2
Age : 44 Gender : Male
Photo Available

473 LCQ1961515
Name : Someshwar Prabhakar Dama
Father's Name: Prabhakar Dama
House Number : 22 65 2
Age : 43 Gender : Male
Photo Available

474 LCQ2425866
Name : Uttam Manikrao Katkade
Father's Name: Manikrao Katkade
House Number : 22 65 2
Age : 64 Gender : Male
Photo Available

475 SWH1289685
Name : Sarvat Yusuf Shaikh
Father's Name: Yusuf Shaikh
House Number : 22 65 2
Age : 42 Gender : Male
Photo Available

476 LCQ2425098
Name : Anusayabai Laxmanrao Bhiseganvakar
Husband's Name: Laxmanrao Bhiseganvakar
House Number : 27 78 1
Age : 75 Gender : Female
Photo Available

477 SWH8756710
Name : MANSI RAJESHKUMAR DAYMA
Father's Name: Mansi Dayma
House Number : 265A
Age : 20 Gender : Female
Photo Available

478 SWH8781080
Name : Kondabai Khandare
Others: Aarti Khandare
House Number : 00
Age : 41 Gender : Female
Photo Available

479 SWH8781098
Name : Shital Khandare
Others: Aarti Khandare
House Number : 00
Age : 46 Gender : Female
Photo Available

480 SWH8817769
Name : Tabassum Shaikh Hasan
Husband's Name: Shaikh Hasan
House Number : Lahuji Nagar
Age : 34 Gender : Female
Photo Available

481 SWH7012537
Name : Supriya Sanjayrao Bharad
Father's Name: Sanjayrao Bharad
House Number :
Age : 36 Gender : Female
Photo Available

482 SWH7012529
Name : Sayali Sanjay Bharad
Father's Name: Sanjay Bharad
House Number :
Age : 33 Gender : Female
Photo Available

483 SWH7351356
Name : Sonali Sandiprao Devle
Husband's Name: Sandiprao Devle
House Number :
Age : 39 Gender : Female
Photo Available

484 SWH7012594
Name : anand ghate
Father's Name: Ashokrao Ghate
House Number :
Age : 42 Gender : Male
Photo Available

485 SWH7121031
Name : Sanskruti Pravin Ghate
Husband's Name: Pravin Ghate
House Number :
Age : 36 Gender : Female
Photo Available

486 SWH7121023
Name : Aman Ashokarao Ghate
Father's Name: Ashokarao ghate
House Number :
Age : 34 Gender : Male
Photo Available

487 SWH3594132
Name : Sopan Sahebrao Ghogre
Father's Name: Sahebrao Ghogre
House Number :
Age : 64 Gender : Female
Photo Available

488 SWH7012552
Name : Aniket Aududhumbar Pekam
Father's Name: Aududhumbar Pekam
House Number :
Age : 35 Gender : Male
Photo Available

489 SWH7012545
Name : Raghrvendra Aunduvar Pekam
Father's Name: Aunduvar Pekam
House Number :
Age : 31 Gender : Male
Photo Available

490 SWH7012511
Name : Sarika Balaji Ramtapure
Husband's Name: Balaji Ramtapure
House Number :
Age : 36 Gender : Female
Photo Available

491 SWH7404403
Name : Shital Vyankat Revanwar
Father's Name: Vyankat Rewanvar
House Number :
Age : 32 Gender : Female
Photo Available

492 SWH6753800
Name : Ujavala Govind Kulkarni
Father's Name: Govind Kulkarni
House Number : --
Age : 40 Gender : Female
Photo Available

493 LCQ1223874
Name : VAIBHAV VASANTRAO PEKAM
Father's Name: VASANTRAO PEKAM
House Number : Datta Krupa
Age : 52 Gender : Male
Photo Available

494 SWH8573073
Name : DIGAMBAR RATNAKAR MANIKWAR
Father's Name: RATNAKAR DIGAMBAR MANIKWAR
House Number : DEVELE JINING
Age : 22 Gender : Male
Photo Available

495 SWH8584955
Name : VARAD PANDURANG MAHAJAN MAHAJAN
Mother's Name: RUPALI PANDURANG MAHAJAN MAHAJAN
House Number : NA
Age : 21 Gender : Male
Photo Available

496 SWH8335762
Name : Raj Tapdiya
Father's Name: Santosh Tapdiya
House Number : Narayana Yogeshwar Colony
Age : 23 Gender : Male
Photo Available

497 SWH1274786
Name : Rahul Radhakishan Vattamvar
Father's Name: Radhakishan Vattamvar
House Number : SWAPNPURTI NIVAS
Age : 49 Gender : Male
Photo Available

498 SWH8244196
Name : Pranav Kulkarni Kulkarni
Father's Name: lahu kulkarni kulkarni
House Number : 01
Age : 26 Gender : Male
Photo Available

499 SWH8658130
Name : TEJASWINI GIRISH KARANDE KARANDE
Husband's Name: GIRISH CHANDRKANT KARANDE KARANDE
House Number : 1
Age : 32 Gender : Female
Photo Available

500 SWH7080443
Name : Pratiksha Prashant Byale
Husband's Name: Prashant Byale
House Number : 89/3/2
Age : 34 Gender : Female
Photo Available

501 LCQ2403764
Name : Subhash Raghunathrao Badavane
Father's Name: Raghunathrao Badavane
House Number : 22 65 3
Age : 72 Gender : Male
Photo Available

502 LCQ2403749
Name : Jayashri Subhashrao Badavane
Husband's Name: Subhashrao Badavane
House Number : 22 65 3
Age : 60 Gender : Female
Photo Available

503 LCQ2424695
Name : Nandkishore Ramchandrajee Dad
Father's Name: Ramchandrajee Dad
House Number : 22 65 3
Age : 64 Gender : Male
Photo Available

504 LCQ2424703
Name : Premlata Nandkishore Dad
Husband's Name: Nandkishore Dad
House Number : 22 65 3
Age : 59 Gender : Female
Photo Available

505 LCQ2403434
Name : Jivan Shyam Rao Deshpandey
Father's Name: Shyam Rao Deshpandey
House Number : 22 65 3
Age : 57 Gender : Male
Photo Available

506 LCQ2403442
Name : Suchita Jivanarav Deshpandey
Husband's Name: Jivanarav Deshpandey
House Number : 22 65 3
Age : 52 Gender : Female
Photo Available

507 LCQ1244615
Name : Chandrakant Shyam Rao Deshpandey
Father's Name: Shyam Rao Deshpandey
House Number : 22 65 3
Age : 48 Gender : Male
Photo Available

508 SWH1298645
Name : Malti Diliprao Dharmadhikari
Husband's Name: Diliprao Dharmadhikari
House Number : 22 65 3
Age : 98 Gender : Female
Photo Available

509 SWH7283609
Name : Dilip Balkrishna Dharmadhikari
Husband's Name: Balkrishna Dharmadhikari
House Number : 22 65 3
Age : 66 Gender : Female
Photo Available

510 LCQ2401032
Name : Suresh Gangadhar Ghante
Father's Name: Gangadhar Ghante
House Number : 22 65 3
Age : 58 Gender : Male
Photo Available

511 LCQ2400919
Name : Asha Sureshrao Ghante
Husband's Name: Sureshrao Ghante
House Number : 22 65 3
Age : 47 Gender : Female
Photo Available

512 LCQ2424125
Name : Shivaji Gangadhar Ghante
Father's Name: Gangadhar Ghante
House Number : 22 65 3
Age : 47 Gender : Male
Photo Available

513 LCQ1962257
Name : Jyoti Shivaji Ghante
Husband's Name: Shivaji Ghante
House Number : 22 65 3
Age : 44 Gender : Female
Photo Available

514 SWH7283583
Name : Sachin Subhashrao Ghante
Father's Name: Subhashrao Ghante
House Number : 22 65 3
Age : 44 Gender : Male
Photo Available

515 LCQ2404069
Name : Ashokarao Gangadharrao Ghate
Father's Name: Gangadhar Ghante
House Number : 22 65 3
Age : 72 Gender : Male
Photo Available

516 LCQ1962463
Name : usha ashokrao ghate
Husband's Name: Ashokarao Ghante
House Number : 22 65 3
Age : 58 Gender : Female
Photo Available

517 SWH3594264
Name : Vimal Sahebrao Ghogre
Husband's Name: Sahebrao Ghogre
House Number : 22 65 3
Age : 59 Gender : Female
Photo Available

518 SWH3594272
Name : Venkantesh Sopan Ghogre
Father's Name: Sopan Ghogre
House Number : 22 65 3
Age : 44 Gender : Male
Photo Available

519 SWH6973077
Name : Vitthal Rao Saheb Ghogre
Father's Name: Rao Saheb Ghogre
House Number : 22 65 3
Age : 41 Gender : Male
Photo Available

520 LCQ1242304
Name : Shailaja Vilas Joshi
Husband's Name: Vilas Joshi
House Number : 22 65 3
Age : 49 Gender : Female
Photo Available

521 LCQ2400950
Name : Chandrakant Rajabhau Mhetre
Husband's Name: Rajabhau Mhetre
House Number : 22 65 3
Age : 99 Gender : Female
Photo Available

522 LCQ2400968
Name : Rajabhau Nagorav Mhetre
Father's Name: Nagorav Mhetre
House Number : 22 65 3
Age : 69 Gender : Male
Photo Available

523 LCQ1951722
Name : Sanjay Rajabhau Mhetre
Father's Name: Rajabhau Mhetre
House Number : 22 65 3
Age : 54 Gender : Male
Photo Available

524 LCQ1951714
Name : Rukmini Sanjay Mhetre
Husband's Name: Sanjay Mhetre
House Number : 22 65 3
Age : 49 Gender : Female
Photo Available

525 SWH6753818
Name : AMOL SUBHASHRAO BADWANE
Father's Name: SUBHASHRAO BADWANE
House Number : 22-65-3
Age : 35 Gender : Male
Photo Available

526 SWH7012578
Name : Archana Vitthal Ghogare
Husband's Name: Vitthal Ghogare
House Number : 22-65-3
Age : 43 Gender : Female
Photo Available

527 SWH7012560
Name : KIRAN JOSHI
Father's Name: VILASRAO JOSHI
House Number : 851/3/2
Age : 30 Gender : Female
Photo Available

528 SWH7678659
Name : Komal Vilasrao Joshi
Father's Name: Vilasrao Joshi
House Number : 22-65-03
Age : 26 Gender : Female
Photo Available

529 SWH7661648
Name : Pravin Baburao Jadhav
Father's Name: Baburao Jadhav
House Number : 6962/3-2
Age : 41 Gender : Male
Photo Available

530 SWH7661655
Name : Vaishali Pravin Jadhav
Husband's Name: Pravin Jadhav
House Number : 6962/3-2
Age : 36 Gender : Female
Photo Available

531 SWH7661630
Name : Mukta Prashant Jadhav
Husband's Name: Prashant Jadhav
House Number : 6962/3-2
Age : 28 Gender : Female
Photo Available

532 SWH7661549
Name : Prashant Baburao Jadhav
Father's Name: Baburao Jadhav
House Number : 6962/3-2
Age : 36 Gender : Male
Photo Available

533 SWH7669054
Name : PRANAV VISHWAS PEKAM
Father's Name: VISHWAS PEKAM
House Number : Datta Krupa
Age : 26 Gender : Male
Photo Available

534 SWH7668205
Name : SAMIKSHA VAIBHAV PEKAM
Father's Name: VAIBHAV PEKAM
House Number : Datta Krupa Nivas
Age : 26 Gender : Female
Photo Available

535 SWH8288292
Name : kuntabai baburao jadhav
Mother's Name: pravin baburao jadhav
House Number : Devle jining
Age : 56 Gender : Female
Photo Available

536 LCQ1223882
Name : SUNITA VAIBHAV PEKAM
Husband's Name: VAIBHAV PEKAM
House Number : Datta Krupa
Age : 48 Gender : Female
Photo Available

537 LCQ1223049
Name : VISHWAS VASANTRAO PEKAM
Father's Name: VASANTRAO PEKAM
House Number : Datta Krupa
Age : 53 Gender : Male
Photo Available

538 SWH8614463
Name : RAJNANDINI VAIBHAV PEKAM
Father's Name: VAIBHAV PEKAM
House Number : Datta Krupa
Age : 22 Gender : Female
Photo Available

539 SWH8739039
Name : ATUL BHAGAWAT BIDVAI
Father's Name: BHAGAWAT BIDVAI
House Number : 5450/3-2
Age : 49 Gender : Male
Photo Available

540 SWH8718330
Name : RUTUJA VISHWAS PEKAM
Father's Name: VISHWAS PEKAM
House Number : Datta Krupa
Age : 20 Gender : Female
Photo Available

541 LCQ1920370
Name : Ratnakar Sitaramapet Joshi
Father's Name: Sitaramapet Joshi
House Number : Janki niwas
Age : 69 Gender : Male
Photo Available

542 SWH8786618
Name : Sarth Udawant
Others: Amrata Udawant
House Number : 00
Age : 21 Gender : Male
Photo Available

543 SWH8786675
Name : Parth Udawant
Others: Amrata Udawant
House Number : 00
Age : 20 Gender : Male
Photo Available

544 SWH3592987
Name : Sandeep Shashikant Devale
Shashikant Devale
Father's Name: Devale Shashikant Devale
House Number : Na
Age : 38 Gender : Male
Photo Available

545 SWH8901423
Name : Varad Vijay kulkarni
Father's Name: vijay Kulkarni
House Number : vijay kulkarni devle galli ga
Age : 20 Gender : Male
Photo Available

546 SWH8933541
Name : VIJAY KALEWAD
Father's Name: CHANDRAKANT KALEWAD
House Number : 1
Age : 23 Gender : Male
Photo Available

547 LCQ1049949
Name : Uma Chandrakant Kolevad
Husband's Name: Chandrakant Kolevad
House Number : 10
Age : 43 Gender : Female
Photo Available

548 LCQ1049956
Name : Chandrakant Datta Kolevad
Father's Name: Datta Kolevad
House Number : 10
Age : 44 Gender : Male
Photo Available

549 SWH7121064
Name : Babarao Somanath Abande
Father's Name: Somanath Abande
House Number :
Age : 35 Gender : Male
Photo Available

550 SWH7351380
Name : Nita Vyankatrao Abande
Father's Name: Vyankatrao Abande
House Number :
Age : 34 Gender : Female
Photo Available

551 SWH7351372
Name : Aishwarya Vyankatrao Abande
Father's Name: Vyankatrao Abande
House Number :
Age : 29 Gender : Female
Photo Available

552 SWH7121049
Name : Pooja Shivshankar Agre
Husband's Name: Shivshankar Agre
House Number :
Age : 35 Gender : Female
Photo Available

553 SWH3594041
Name : Chandrakant Suresh Alapure
Father's Name: Suresh Alapure
House Number :
Age : 41 Gender : Male
Photo Available

554 SWH7012651
Name : Abhijit Balu Chakke
Father's Name: Balu Chakke
House Number :
Age : 35 Gender : Male
Photo Available

555 SWH7351398
Name : Puja Balu Chakke
Father's Name: Balu Chakke
House Number :
Age : 31 Gender : Female
Photo Available

556 SWH7012693
Name : Devidas Mokindrao Chavan
Father's Name: Mokindrao Chavan
House Number :
Age : 48 Gender : Male
Photo Available

557 SWH7012701
Name : Sanjivini Devidas Chavan
Husband's Name: Devidas Chavan
House Number :
Age : 44 Gender : Female
Photo Available

558 SWH7121056
Name : Anita Gangadhar damaa
Husband's Name: Gangadhar Damaa
House Number :
Age : 45 Gender : Female
Photo Available

559 SWH7351596
Name : Sangita Kishan Devkate
Husband's Name: Kishan Devkate
House Number :
Age : 34 Gender : Female
Photo Available

560 SWH7182082
Name : vitthal sambhaji jadhav
Father's Name: sambhaji jadhav
House Number :
Age : 61 Gender : Male
Photo Available

561 SWH6626634
Name : Kalavanta Shantilal Kabra
Father's Name: Shantilal Kabra
House Number :
Age : 85 Gender : Male
Photo Available

562 SWH7351455
Name : Vaishali Rameshwar Kapse
Husband's Name: Rameshwar Kapse
House Number :
Age : 35 Gender : Female
Photo Available

563 SWH7351547
Name : Nikhil Laxminarayan Lahoti
Father's Name: Laxminarayan Lahoti
House Number :
Age : 28 Gender : Male
Photo Available

564 SWH7351539
Name : Chetan Eknath Latne
Father's Name: Eknath Latne
House Number :
Age : 29 Gender : Male
Photo Available

565 SWH7121080
Name : revati dhanjay mankeshwarkar
Father's Name: dhanjay mankeshwarkar
House Number :
Age : 43 Gender : Female
Photo Available

566 SWH7121122
Name : yogita digamgbar more
Husband's Name: digamgbar more
House Number :
Age : 33 Gender : Female
Photo Available

567 SWH7012644
Name : Geeta Vaijnath Mundhe
Husband's Name: Vaijnath Mundhe
House Number :
Age : 42 Gender : Female
Photo Available

568 SWH7351414
Name : Supriya Suresh Mundhe
Father's Name: Suresh Mundhe
House Number :
Age : 37 Gender : Female
Photo Available

569 SWH7121098
Name : bhuvneshwari shashikant nilkanth
Father's Name: shashikant nilkanth
House Number :
Age : 51 Gender : Female
Photo Available

570 SWH7351430
Name : Shakuntala Balaji Patil
Husband's Name: Balaji Patil
House Number :
Age : 59 Gender : Female
Photo Available

571 SWH7351406
Name : Rajashri Sandip Patil
Husband's Name: Sandip Patil
House Number :
Age : 28 Gender : Female
Photo Available

572 SWH7182108
Name : vedanti ashok rajebhosale
Father's Name: ashok rajebhosale
House Number :
Age : 31 Gender : Female
Photo Available

573 SWH7182090
Name : akash ashok rajebhosle
Father's Name: ashok rajebhosale
House Number :
Age : 30 Gender : Male
Photo Available

574 SWH7283690
Name : Jayashri Vinayak Rajurkar
Husband's Name: Vinayak Rajurkar
House Number :
Age : 58 Gender : Female
Photo Available

575 SWH7121072
Name : Pooja Gajanan Sakhre
Husband's Name: Gajanan Sakhre
House Number :
Age : 32 Gender : Female
Photo Available

576 SWH7121114
Name : jamuna vijaykumar sharma
Husband's Name: vijaykumar sharma
House Number :
Age : 58 Gender : Female
Photo Available

577 SWH3594348
Name : Jagannanath Baburao Shide
Father's Name: Baburao Shide
House Number :
Age : 41 Gender : Male
Photo Available

578 SWH7454176
Name : Rupesh Anil Supekar
Father's Name: Anil Supekar
House Number :
Age : 28 Gender : Male
Photo Available

579 SWH7012677
Name : Karuna Mohit Tapdiya
Husband's Name: Mohit Tapdiya
House Number :
Age : 34 Gender : Female
Photo Available

580 SWH7351422
Name : Isha Anant Thakur
Husband's Name: Anant Thakur
House Number :
Age : 36 Gender : Female
Photo Available

581 SWH7404411
Name : Shubhangi Sandip Vadewale
Husband's Name: Sandip Vadewale
House Number :
Age : 29 Gender : Female
Photo Available

582 LCQ1248129
Name : ANKITA DILIP WATTAMWAR
Husband's Name: Diliparav Vattamvar
House Number :
Age : 39 Gender : Female
Photo Available

583 SWH7678881
Name : Gayatri Govindrao Dasarwad
Father's Name: Govindrao Dasarwad
House Number : -
Age : 26 Gender : Female
Photo Available

584 SWH7579642
Name : Pratiksha Nilkant Jadhav
Father's Name: Nilkant Jadhav
House Number : -
Age : 27 Gender : Female
Photo Available

585 SWH6753909
Name : Sayas Shyamrao Jadhav
Father's Name: Shyamrao Jadhav
House Number : --
Age : 42 Gender : Male
Photo Available

586 SWH6753917
Name : Sadhana Sayas Jadhav
Husband's Name: Sayas Jadhav
House Number : --
Age : 35 Gender : Female
Photo Available

587 SWH7080468
Name : Prashant Vitthal Jadhav
Father's Name: Vitthal Jadhav
House Number : --
Age : 29 Gender : Male
Photo Available

588 SWH7012743
Name : Ambadas Shrirang Marpadwar
Father's Name: Shrirang Marpadwar
House Number : --
Age : 36 Gender : Male
Photo Available

589 SWH7012750
Name : Devidas Shrirang Marpadwar
Father's Name: Shrirang Marpadwar
House Number : --
Age : 36 Gender : Male
Photo Available

590 SWH7012727
Name : Savitra Ambadas Marpadwar
Husband's Name: Ambadas Marpadwar
House Number : --
Age : 36 Gender : Female
Photo Available

591 SWH7012768
Name : Angad Sakharam Narwade
Father's Name: Sakharam Narwade
House Number : --
Age : 42 Gender : Male
Photo Available

592 SWH6753859
Name : Dehu Ganesh Pawar
Father's Name: Ganesh Pawar
House Number : --
Age : 33 Gender : Female
Photo Available

593 SWH7763212
Name : Hanuman Fatange
Others: Asha Fatange
House Number : ....
Age : 28 Gender : Male
Photo Available

594 SWH6736961
Name : Arti Chetan Seth
Husband's Name: Chetan Seth
House Number : 0
Age : 37 Gender : Female
Photo Available

595 LCQ1977735
Name : Jigyasa Pradeep Sher
Husband's Name: Pradeep Sher
House Number : 0
Age : 44 Gender : Female
Photo Available

596 LCQ1977743
Name : Chetan Sheshikant Sher
Father's Name: Sheshikant Sher
House Number : 0
Age : 44 Gender : Male
Photo Available

597 LCQ1977719
Name : Pooja Hiren Sher
Husband's Name: Hiren Sher
House Number : 0
Age : 42 Gender : Female
Photo Available

598 SWH6736284
Name : Jasumati Sheshikant Shet
Husband's Name: Sheshikant Shet
House Number : 0
Age : 67 Gender : Female
Photo Available

599 SWH6736193
Name : Hiren Shashikant Shet
Father's Name: Shashikant Shet
House Number : 0
Age : 59 Gender : Male
Photo Available

600 SWH8633448
Name : SHRINIVAS Chalikwar
Father's Name: BALAJI Chalikwar
House Number : BALAJI CHALIKWAR
Age : 25 Gender : Male
Photo Available

601 LCQ1924927
Name : PRATIBHA ASHROBA HANWATE
Husband's Name: ASHROBA HANWATE
House Number : NA
Age : 51 Gender : Female
Photo Available

602 SWH8380958
Name : Sidhant Hanwate
Father's Name: Ashroba Hanwate
House Number : NA
Age : 23 Gender : Male
Photo Available

603 SWH7807506
Name : RUSHIKESH UDAWANT
Father's Name: RADHAKISHAN RADHAKISHAN
House Number : NA
Age : 26 Gender : Male
Photo Available

604 SWH6460422
Name : Rupesh Madandas Dube
Father's Name: Madandas Dube
House Number : opp. kamal chitra mandir
Age : 41 Gender : Male
Photo Available

605 LCQ2424570
Name : Sakharam Tukaram Narvade
Father's Name: Tukaram Narvade
House Number : Siddiqui
Age : 85 Gender : Male
Photo Available

606 SWH8371403
Name : nikita nitinkumar vahule
Husband's Name: nitinkumar shankarrao vahule
House Number : yogeshwar colony dr. len
Age : 34 Gender : Female
Photo Available

607 SWH8367914
Name : nikita manoj vahule
Husband's Name: manoj shankar vahule
House Number : yogeshwar colony dr. len
Age : 29 Gender : Female
Photo Available

608 SWH7807498
Name : Aakash Isadkar
Father's Name: Dhananjayrao Isadkar
House Number : 3
Age : 26 Gender : Male
Photo Available

609 SWH7012636
Name : Mahananda Vitthal Jadhav
Husband's Name: Vitthal Jadhav
House Number : 5
Age : 56 Gender : Female
Photo Available

610 SWH8389124
Name : shobha Pardip Rathod Rathod Shobha Pardeep
Others: Arjun haribhau Rathod
House Number : 56
Age : 40 Gender : Female
Photo Available

611 SWH8279523
Name : Mangrulkar Shruti Vilasrao
Father's Name: Mangrulkar Vilasrao
House Number : 142
Age : 27 Gender : Female
Photo Available

612 SWH8279515
Name : Mangrulkar Varad Vilasrao
Father's Name: Mangrulkar Vilasrao
House Number : 142
Age : 24 Gender : Male
Photo Available

613 SWH8352635
Name : Pankaj Govindrao Dasrwad
Father's Name: Govindrao Dasrwad
House Number : 1-95
Age : 25 Gender : Male
Photo Available

614 SWH8633463
Name : VAISHALI RAJENDRA MUNDHE MUNDHE
Father's Name: RAJENDRA KESHAVRAO MUNDE MUNDHE KESHAVRAO
House Number : 431 Yogewar Colony
Age : 24 Gender : Female
Photo Available

615 LCQ2401339
Name : Balaji Madhukar Ramatapur
Father's Name: Madhukar Ramatapur
House Number : 795
Age : 37 Gender : Male
Photo Available

616 SWH6973085
Name : Balaji Manik Rao Shinde
Father's Name: Manik Rao Shinde
House Number : 91/3
Age : 62 Gender : Male
Photo Available

617 LCQ1249903
Name : Makrand Dagadurav Chinake
Father's Name: Dagadurav Chinake
House Number : 9 96
Age : 42 Gender : Male
Photo Available

618 LCQ1954544
Name : Sheshrao Vishwanath Landge
Father's Name: Vishwanath Bhimrao Landge
House Number : 9 96
Age : 73 Gender : Male
Photo Available

619 LCQ1958743
Name : Lalita Sheshrao Landge
Husband's Name: Sheshrao Vishwanath Landge
House Number : 9 96
Age : 69 Gender : Female
Photo Available

620 LCQ1954510
Name : Sunil Sheshrao Landge
Father's Name: Sheshrao Vishwanath Landge
House Number : 9 96
Age : 47 Gender : Male
Photo Available

621 LCQ2407310
Name : Prabhakar Narayan Swami
Father's Name: Narayan Swami
House Number : 9 96
Age : 71 Gender : Male
Photo Available

622 LCQ2407286
Name : Mahananda Prabhakar Swami
Husband's Name: Prabhakar Swami
House Number : 9 96
Age : 58 Gender : Female
Photo Available

623 SWH7283617
Name : Nandkumar Prabhakar Swami
Father's Name: Prabhakar Swami
House Number : 9 96
Age : 46 Gender : Male
Photo Available

624 SWH7283625
Name : Shivshankar Prabhakar Swami
Father's Name: Prabhakar Swami
House Number : 9 96
Age : 44 Gender : Male
Photo Available

625 LCQ1950773
Name : Usha Dagdu Chinake
Husband's Name: Dagdu Chinake
House Number : 9-96
Age : 65 Gender : Female
Photo Available

626 SWH7012685
Name : Nikita Laxminarayan Lahoti
Father's Name: Laxminarayan Lahoti
House Number : 9-96
Age : 32 Gender : Female
Photo Available

627 SWH6753891
Name : Komal Makarand Chinke
Husband's Name: Makarand Chinke
House Number : 9-96-
Age : 33 Gender : Female
Photo Available

628 SWH7012669
Name : Prasad Gangadhar Revanwar
Father's Name: Gangadhar Rewanwar
House Number : 112-1
Age : 37 Gender : Male
Photo Available

629 SWH6753826
Name : Ganesh Dhanjay Isadkar
Father's Name: Dhanjay Isadkar
House Number : 14-3-2
Age : 32 Gender : Male
Photo Available

630 SWH8549651
Name : NIKITA PARMESHWAR KADAM
Husband's Name: PARMESHWAR PANDURANG KADAM
House Number : 1/754
Age : 22 Gender : Female
Photo Available

631 SWH7743156
Name : Abhishek Babanrao Lokhande
Father's Name: Babanrao Lokhande
House Number : 1800/A
Age : 28 Gender : Male
Photo Available

632 SWH8633497
Name : ANUSHKA RAJENDRA MUNDHE मुंडे
Father's Name: RAJENDRA KESHAVRAO MUNDE
House Number : 2081,
Age : 21 Gender : Female
Photo Available

633 SWH8282535
Name : Giridhar Balaji Mane Mane
Father's Name: BALAJI GIRJAPPA MANE
House Number : 2310
Age : 26 Gender : Male
Photo Available

634 SWH8332108
Name : Unmesh Latpate
Father's Name: Dhananjay Latpate
House Number : 29A/2/3
Age : 23 Gender : Male
Photo Available

635 SWH7834369
Name : Pushpanjali Tukaram Jadhav Jadhav
Others: Manisha Balasaheb Mankar Mankar
House Number : 32A3/2
Age : 43 Gender : Female
Photo Available

636 SWH7834005
Name : Rutwika Balasaheb Mankar Mankar
Father's Name: Balasaheb Mahadev Mankar Mankar
House Number : House no.32A 3/2
Age : 27 Gender : Female
Photo Available

637 SWH8622219
Name : AKSHAY MUNDHE
Father's Name: RAMESH MUNDHE
House Number : 6431
Age : 23 Gender : Male
Photo Available

638 SWH7404437
Name : Sagar Rajendra Kumar Biyani
Father's Name: Rajendra Kumar Biyani
House Number : 74/3/1
Age : 33 Gender : Male
Photo Available

639 SWH8619637
Name : SANGMESHWAR ABANDE
Father's Name: VYANKATRAO ABANDE
House Number : 7645
Age : 21 Gender : Male
Photo Available

640 LCQ2424596
Name : Sumanbai Sakharam Narvade
Husband's Name: Sakharam Narvade
House Number : 9 10 3
Age : 80 Gender : Female
Photo Available

641 SWH3594280
Name : Mohan Sakharam Narawade
Father's Name: Sakharam Narawade
House Number : 9 103
Age : 44 Gender : Male
Photo Available

642 SWH7012719
Name : Mangala Mohan Narwade
Husband's Name: Mohan Narwade
House Number : 9-103
Age : 39 Gender : Female
Photo Available

643 LCQ2403996
Name : Ushatai Govind Rao Kulkarni
Husband's Name: Govind Rao Kulkarni
House Number : 9 99 1
Age : 76 Gender : Female
Photo Available

644 LCQ2403392
Name : Shobhabai Ashok Chatorikar
Husband's Name: Ashok Chatorikar
House Number : 20 53 7
Age : 72 Gender : Female
Photo Available

645 LCQ2402659
Name : Ashokararav Shankar Rao Chatorikar
Father's Name: Shankar Rao Chatorikar
House Number : 20 53 7
Age : 62 Gender : Male
Photo Available

646 LCQ2402667
Name : Pradeep Ashok Chatorikar
Father's Name: Ashok Chatorikar
House Number : 20 53 7
Age : 48 Gender : Male
Photo Available

647 LCQ2403186
Name : Ashroba Dnyanoba Jadhav
Father's Name: Dnyanoba Jadhav
House Number : 22 45 4
Age : 60 Gender : Male
Photo Available

648 SWH8036477
Name : Shalubai Ashroba Jadhav
Husband's Name: Ashroba Jadhav
House Number : 22 45 4
Age : 54 Gender : Female
Photo Available

649 SWH0184010
Name : Ratnaprabha Rajkumar Dama
Husband's Name: Rajkumar Dama
House Number : 22 45 7
Age : 63 Gender : Female
Photo Available

650 LCQ2425544
Name : Shantilal Onkaradas Kabra
Father's Name: Onkaradas Kabra
House Number : 22 45 7
Age : 61 Gender : Male
Photo Available

651 LCQ1960038
Name : Prashant Shantilal Kabra
Father's Name: Shantilal Kabra
House Number : 22 45 7
Age : 54 Gender : Male
Photo Available

652 LCQ2403202
Name : Aaditya Rameshwar Purohit
Father's Name: Rameshwar Purohit
House Number : 22 45 7
Age : 57 Gender : Male
Photo Available

653 LCQ1962034
Name : Meena Aaditya Purohit
Husband's Name: Aaditya Purohit
House Number : 22 45 7
Age : 52 Gender : Female
Photo Available

654 LCQ2403418
Name : Balaji Samb Chalikavar
Father's Name: Samb Chalikavar
House Number : 22/45/7
Age : 60 Gender : Male
Photo Available

655 LCQ2403293
Name : Ambika Balaji Chalikavar
Husband's Name: Balaji Chalikavar
House Number : 22/45/7
Age : 52 Gender : Female
Photo Available

656 LCQ1244748
Name : Shobha Prashant Kabara
Husband's Name: Prashant Kabara
House Number : 22/45/7
Age : 58 Gender : Female
Photo Available

657 LCQ1960293
Name : Praveen Shantilal Kabra
Father's Name: Shantilal Kabra
House Number : 22 48 7
Age : 54 Gender : Male
Photo Available

658 LCQ1953777
Name : Vidhya Dnyanoba Badale
Husband's Name: Dnyanoba Badale
House Number : 22/65/1
Age : 37 Gender : Female
Photo Available

659 SWH7741176
Name : VENKATESH MUNDHE
Mother's Name: PRITI MUNDHE
House Number : 22-65-1
Age : 28 Gender : Male
Photo Available

660 LCQ1958990
Name : Vyankatrao Abande
Father's Name: Babarao Anvade
House Number : 22 65 4
Age : 57 Gender : Male
Photo Available

661 LCQ1959006
Name : Shivnanda Veankatrao Anvade
Husband's Name: Veankatrao Anvade
House Number : 22 65 4
Age : 49 Gender : Female
Photo Available

662 SWH7283658
Name : Rao Saheb Vitththal Rao Bhosle
Father's Name: Vitththal Rao Bhosle
House Number : 22 65 4
Age : 66 Gender : Male
Photo Available

663 LCQ2403541
Name : Pandit Narayanrao Idate
Father's Name: Narayanrao Idate
House Number : 22 65 4
Age : 66 Gender : Male
Photo Available

664 LCQ1961895
Name : Meena Panditrao Idate
Husband's Name: Panditrao Idate
House Number : 22 65 4
Age : 60 Gender : Female
Photo Available

665 LCQ2406858
Name : Ganpat Kadavade
Father's Name: dhundiraj Kadavade
House Number : 22 65 4
Age : 60 Gender : Male
Photo Available

666 LCQ2406866
Name : Umadevi Ganapatarav Kadavade
Husband's Name: Ganapatarav Kadavade
House Number : 22 65 4
Age : 59 Gender : Female
Photo Available

667 SWH7283641
Name : Dhondopant Santukarav Kulkarni
Father's Name: Santukarav Kulkarni
House Number : 22 65 4
Age : 69 Gender : Male
Photo Available

668 SWH1229657
Name : Savita Dhondopant Kulkarni
Husband's Name: Dhondopant Kulkarni
House Number : 22 65 4
Age : 64 Gender : Female
Photo Available

669 SWH1272079
Name : Raghvendra Laxmikant Pathak
Father's Name: Laxmikant Pathak
House Number : 22 65 4
Age : 73 Gender : Male
Photo Available

670 LCQ1961903
Name : Ratnamala Manikrao Pawar
Husband's Name: Manikrao Pawar
House Number : 22 65 4
Age : 69 Gender : Female
Photo Available

671 LCQ2407831
Name : Shanta Prahlad Pawar
Husband's Name: Prahlad Pawar
House Number : 22 65 4
Age : 52 Gender : Female
Photo Available

672 LCQ1961911
Name : Shrimati Anuradha Gane Pawar
Husband's Name: Ganesh Pawar
House Number : 22 65 4
Age : 52 Gender : Female
Photo Available

673 LCQ2407393
Name : Balaji Manikrao Pawar
Father's Name: Manikrao Pawar
House Number : 22 65 4
Age : 43 Gender : Male
Photo Available

674 SWH3594314
Name : Archana Manikrao Pawar
Husband's Name: Manikrao Pawar
House Number : 22 65 4
Age : 42 Gender : Female
Photo Available

675 LCQ2426658
Name : Bhageshree Bhagwanarao Pawar
Father's Name: Bhagwanarao Pawar
House Number : 22 65 4
Age : 42 Gender : Female
Photo Available

676 LCQ1242874
Name : Rajabhau Shridharrao Pawar
Father's Name: Shridharrao Pawar
House Number : 22 65 4
Age : 42 Gender : Male
Photo Available

677 LCQ2400851
Name : Venkatesh Rangnath Revanwar
Father's Name: Rangnath Revanwar
House Number : 22 65 4
Age : 69 Gender : Male
Photo Available

678 LCQ2404689
Name : Shobha Venkatesh Revanwar
Husband's Name: Venkatesh Revanwar
House Number : 22 65 4
Age : 59 Gender : Female
Photo Available

679 SWH3517588
Name : Anil Baburao Supekar
Father's Name: Baburao Supekar
House Number : 22 65 4
Age : 59 Gender : Male
Photo Available

680 LCQ1960046
Name : Sunil Baburao Supekar
Father's Name: Baburao Supekar
House Number : 22 65 4
Age : 56 Gender : Male
Photo Available

681 SWH3517646
Name : Indumati Gulajarasin Thakur
Husband's Name: Gulajar Singh Thakur
House Number : 22 65 4
Age : 66 Gender : Female
Photo Available

682 LCQ2406809
Name : Anant Gulajar Singh Thakur
Father's Name: Gulajar Singh Thakur
House Number : 22 65 4
Age : 42 Gender : Male
Photo Available

683 SWH3594330
Name : Gangasagar Santosh Thakur
Husband's Name: Santosh Thakur
House Number : 22 65 4
Age : 36 Gender : Female
Photo Available

684 SWH8352452
Name : Prachi Ganpatrao Kadwade
Father's Name: Ganpatrao Kadwade
House Number : 22-65-4
Age : 25 Gender : Female
Photo Available

685 SWH1211697
Name : Somnath Babarao Abande
Father's Name: Babarao Abande
House Number : 22-65-4
Age : 69 Gender : Male
Photo Available

686 SWH7283633
Name : shivkanta somnath Abande
Husband's Name: somnath abande
House Number : 22-65-4
Age : 64 Gender : Female
Photo Available

687 SWH7080450
Name : Pradip Ganpatrao Kadvade
Father's Name: Ganpatrao Kadvade
House Number : 22-65-4
Age : 32 Gender : Male
Photo Available

688 SWH6753867
Name : Pradya Raghvendra Pathak
Husband's Name: Raghvendra Pathak
House Number : 22-65-4
Age : 55 Gender : Female
Photo Available

689 SWH6753834
Name : Sandip Ganesh Pawar
Father's Name: Ganesh Pawar
House Number : 22-65-4
Age : 32 Gender : Male
Photo Available

690 SWH6753842
Name : Shubham Ganesh Pawar
Father's Name: Ganesh Pawar
House Number : 22-65-4
Age : 29 Gender : Male
Photo Available

691 SWH6753883
Name : Devendra Raghvendra Pathak
Father's Name: Raghvendra Pathak
House Number : 22-65-4-
Age : 32 Gender : Male
Photo Available

692 SWH8559817
Name : MADANDAS DUBE
Others: KIRAN DUBE
House Number : 22-65-5
Age : 67 Gender : Male
Photo Available

693 SWH8559841
Name : KIRAN DUBE
Others: BHAGVAN PAWAR
House Number : 22-65-5
Age : 58 Gender : Female
Photo Available

694 SWH7012610
Name : Laxmi Sachin Mundhe
Husband's Name: Sachin Mundhe
House Number : 22-65-5
Age : 37 Gender : Female
Photo Available

695 SWH3594298
Name : Balasaheb Mahadev Mankar
Father's Name: Mahadev Mankar
House Number : 39/312
Age : 50 Gender : Male
Photo Available

696 SWH6736201
Name : Pradeep Shashikant Shet
Father's Name: Shashikant Shet
House Number : 4-2-51-1
Age : 52 Gender : Male
Photo Available

697 SWH8352445
Name : Sankaershan Gunderao Deshpande
Father's Name: Gunderao Deshpande
House Number : 428/3/2
Age : 27 Gender : Male
Photo Available

698 SWH7182074
Name : Varsha Sunil Landge
Husband's Name: Sunil sheshrao Landge
House Number : 465/3/2
Age : 42 Gender : Female
Photo Available

699 SWH7404429
Name : Aniket Shamkant Kale
Father's Name: Shamkant Kale
House Number : 859/3/2
Age : 31 Gender : Male
Photo Available

700 LCQ1961028
Name : Gangabai Balaji Shinde
Husband's Name: Balaji Shinde
House Number : 91103
Age : 50 Gender : Female
Photo Available

701 SWH7283666
Name : Sajubai Uttamrao Pawar
Husband's Name: Uttamrao Pawar
House Number : 9 196 1
Age : 70 Gender : Female
Photo Available

702 SWH7283674
Name : Anil Uttamrao Pawar
Father's Name: Uttamrao Pawar
House Number : 9 196 1
Age : 48 Gender : Male
Photo Available

703 SWH7283682
Name : Sachin Uttamrao Pawar
Father's Name: Uttamrao Pawar
House Number : 9 196 1
Age : 46 Gender : Male
Photo Available

704 LCQ1245687
Name : Dhananjay Narayanrao Isadakar
Father's Name: Narayanrao Isadakar
House Number : 9 196 2
Age : 60 Gender : Male
Photo Available

705 LCQ2407823
Name : Shobha Dhananjay Isadakar
Husband's Name: Dhananjay Isadakar
House Number : 9 196 2
Age : 58 Gender : Female
Photo Available

706 LCQ1962042
Name : Pushpa Narayanrao Joshi
Husband's Name: Narayanrao Joshi
House Number : 9 196 2
Age : 79 Gender : Female
Photo Available

707 SWH8692709
Name : SANDHYA DHANANJAY PAWAR
Husband's Name: DHANANJAY PAWAR
House Number : YOGESHWAR COLONY
Age : 39 Gender : Female
Photo Available

708 SWH8692865
Name : MITHILESH GOPAL BHANDARI BHANDARI
Father's Name: GOPAL RAMPRSAD BHANDARI BHANDARI
House Number : yogeshwari colony
Age : 23 Gender : Male
Photo Available

709 SWH8712325
Name : Sakshi Sayabu Devake
Father's Name: Sayabu Devake
House Number : 00
Age : 21 Gender : Female
Photo Available

710 SWH8762080
Name : Abhishek Kishan Garole
Father's Name: Kishan Garole
House Number : Na
Age : 22 Gender : Male
Photo Available

711 SWH8803561
Name : HANWATE SANCHI ASHROBA
Father's Name: ASHROBA HANWATE
House Number : Ashroba Hanwate
Age : 21 Gender : Female
Photo Available

712 SWH8817777
Name : Tamanna Chauhan
Father's Name: shashikantsingh chauhan
House Number : 04
Age : 22 Gender : Female
Photo Available

713 SWH8817793
Name : Sapna Chavan
Husband's Name: rushikantsingh chavan
House Number : 04
Age : 36 Gender : Female
Photo Available

714 SWH8887432
Name : OMKAR MOHAN NARWADE
Mother's Name: MANAGAL MOHAN NARWADE
House Number : om nagar
Age : 20 Gender : Male
Photo Available

715 SWH8887549
Name : RUSHIKANTSINGH CHAUHAN
Father's Name: RAMESHSINGH CHAUHAN
House Number : 04
Age : 47 Gender : Male
Photo Available

716 SWH8887523
Name : SHASHIKANT CHAUHAN
Father's Name: RAMESHSINGH CHAUHAN
House Number : 04
Age : 51 Gender : Male
Photo Available

717 SWH8887507
Name : SARIKA CHAVHAN
Husband's Name: SHASHIKANT CHAVHAN
House Number : 04
Age : 44 Gender : Female
Photo Available

718 TUZ7085723
Name : APURWA DEVENDRA PATHAK
Husband's Name: DEVENDRA PATHAK
House Number : BHARADWAJ SADAN
Age : 31 Gender : Female
Photo Available

719 SWH8889792
Name : ZAIBUNNISA SHAIKH
Father's Name: SHAMSHUDDIN SHAIKH
House Number : Yogeshwar Colony
Age : 20 Gender : Female
Photo Available

720 SWH8904195
Name : Mansi Pravin Kabra
Father's Name: pravin kabra
House Number : yogeshwar colony.Doctor lane.
Age : 20 Gender : Female
Photo Available

721 SWH8904740
Name : Ruchi Manish Biyani
Father's Name: Manish Biyani
House Number : Na
Age : 20 Gender : Female
Photo Available

722 LCQ1540178
Name : Balasaheb Narhari Mundhe
Father's Name: Narhari Mundhe
House Number : 60/3/2
Age : 42 Gender : Male
Photo Available

723 SWH8928756
Name : Rushikesh Prashant Kabra
Father's Name: Prashant Kabra
House Number : 901
Age : 23 Gender : Male
Photo Available

724 SWH8931958
Name : TANAVI CHAVAN
Father's Name: DEVIDAS CHAVAN
House Number : 00
Age : 20 Gender : Female
Photo Available

725 SWH6953202
Name : Gouri Balasaheb Mundhe
Husband's Name: Balasaheb Mundhe
House Number : Pitruchhaya Nivas
Age : 33 Gender : Female
Photo Available

726 LCQ1974062
Name : Anil Nagnath Anavade
Father's Name: Nagnath Anavade
House Number : Anawade Nivas
Age : 50 Gender : Male
Photo Available

727 SWH7351638
Name : Subhash Madhavbuva Bharati
Father's Name: Madhavbuva Bharati
House Number :
Age : 53 Gender : Male
Photo Available

728 SWH7561673
Name : Arti Balurao Chakke
Father's Name: Balurao Chakke
House Number :
Age : 28 Gender : Female
Photo Available

729 LCQ2404275
Name : Sadashiv Manik Rao Dhapse
Father's Name: Manik Rao Dhapse
House Number :
Age : 58 Gender : Male
Photo Available

730 SWH7351646
Name : Ravsaheb Baburao Ghante
Father's Name: Baburao Ghante
House Number :
Age : 54 Gender : Male
Photo Available

731 SWH7351679
Name : Pradip Nilkanth Jadhav
Father's Name: Nilkanth Jadhav
House Number :
Age : 30 Gender : Male
Photo Available

732 SWH7351653
Name : Omkar Mallikarjun Mathpati
Father's Name: Mallikarjun Mathpati
House Number :
Age : 29 Gender : Male
Photo Available

733 SWH3594470
Name : Mohammed Imran Haji Mohammed Ismail
Father's Name: Haji Mohammed Ismail
House Number :
Age : 37 Gender : Male
Photo Available

734 SWH1272046
Name : Digambar Ganapat Rao Navghare
Father's Name: Ganapat Rao Navghare
House Number :
Age : 54 Gender : Male
Photo Available

735 SWH7351620
Name : Kishor Digambarrao Navghare
Father's Name: Digambarrao Navghare
House Number :
Age : 29 Gender : Male
Photo Available

736 SWH7351661
Name : Govind Vinayak Paul
Father's Name: Vinayak Paul
House Number :
Age : 29 Gender : Male
Photo Available

737 SWH3517885
Name : Gajanan Shridharrao Pawar
Father's Name: Shridharrao Pawar
House Number :
Age : 39 Gender : Male
Photo Available

738 SWH7121130
Name : savitra rajesh pawar
Husband's Name: rajesh pawar
House Number :
Age : 30 Gender : Female
Photo Available

739 SWH7454192
Name : Shyam Pralhad Pawar
Father's Name: Pralhad Pawar
House Number : Yogeshwar Colony
Age : 29 Gender : Male
Photo Available

740 SWH7012784
Name : Vidhaya Balaji Pawat
Husband's Name: Balaji Pawar
House Number :
Age : 33 Gender : Female
Photo Available

741 SWH7351612
Name : Ashish Umakant Sakolkar
Father's Name: Umakant Sakolkar
House Number :
Age : 29 Gender : Male
Photo Available

742 SWH7351604
Name : Vaishali Jagannath Shinde
Husband's Name: Jagannath Shinde
House Number :
Age : 42 Gender : Female
Photo Available

743 SWH7012776
Name : Rohini Govindrao Shinde
Husband's Name: Govindrao Shinde
House Number :
Age : 38 Gender : Female
Photo Available

744 SWH7283815
Name : Shivaji Rao Madhav Rao Vastar
Father's Name: Madhav Rao Vastar
House Number :
Age : 45 Gender : Male
Photo Available

745 SWH7283823
Name : Vandana Shibaji Vastar
Husband's Name: Shibaji Vastar
House Number :
Age : 38 Gender : Female
Photo Available

746 SWH8633414
Name : shailesh waster
Father's Name: shivajirao madhavrao wastet Waster
House Number : shiva 3D wheel alighment
Age : 21 Gender : Male
Photo Available

747 SWH8743106
Name : Anuja Sakolkar
Father's Name: Umakant Sakolkar
House Number : 00
Age : 21 Gender : Female
Photo Available

748 SWH8759086
Name : Shobha Shyam Pawar
Husband's Name: Shyam Pawar
House Number : Yogeshwar Colony
Age : 25 Gender : Female
Photo Available

749 SWH8759052
Name : Chintamani Pralhadrao Pawar
Father's Name: Pralhadrao Bhimrao Pawar
House Number : Yogeshwar Colony
Age : 26 Gender : Male
Photo Available

750 SWH8759003
Name : SIDHODHAN BHALERAO
Father's Name: KESHAVRAO BHALERAO
House Number : Dr lane
Age : 42 Gender : Male
Photo Available

751 SWH8798159
Name : Priyanka Dnyanoba Saware
Husband's Name: Dnyanoba Saware
House Number : Na
Age : 30 Gender : Female
Photo Available

752 SWH8821290
Name : Pranjal Pralhad Jadhav
Father's Name: Pralhad Jadhav
House Number : 1319/3/2
Age : 21 Gender : Female
Photo Available

753 LCQ1985795
Name : GANESH POTDAR
Father's Name: Vaijanabh Potdar
House Number : 07/08
Age : 56 Gender : Male
Photo Available

754 SWH8868630
Name : Pooja Gajanan Pawar
Husband's Name: Gajanan Shridharrao Pawar
House Number : 5144
Age : 29 Gender : Female
Photo Available

755 SWH8904252
Name : RIYA SALGAR
Father's Name: RAHUL SALGAR
House Number : Saddguru Krupa
Age : 20 Gender : Female
Photo Available

756 SWH8927485
Name : BAGADE REETA VICKY
Husband's Name: BAGADE VICKY
House Number : 0
Age : 31 Gender : Female
Photo Available

757 SWH8997892

Name : Gayatri Ganesh Potdar
Father's Name: Ganesh Potdar
House Number : 00
Age : 20 Gender : Female

Photo Available

758 SWH9018219

Name : Shital Swami
Others: Bajirao Mane
House Number : 00
Age : 37 Gender : Female

Photo Available

759 SWH7006802
Name : Prakash Maroti Balaskar
Father's Name: Maroti Balaskar
House Number : Om nager Laxmi nager
Age : 42 Gender : Male
Photo Available

760 LCQ1990480
Name : Sandeep Vishwanath Mundhe
Mother's Name: Vishwanath Mundhe
House Number : om nager Laxmi nager
Age : 49 Gender : Male
Photo Available

761 SWH8660268
Name : AVISHKAR ALASE अळसे
Father's Name: KALYAN ALASE
House Number : Om nager Laxmi nager
Age : 23 Gender : Male
Photo Available

762 JFG1656180
Name : Manisha Kalyanrao Alase
Husband's Name: Kalyanrao Alase
House Number : Om nager parli road
Age : 45 Gender : Female
Photo Available

763 SWH8663296
Name : GAJANAN PHULBONE
Father's Name: VILAS PHULBONE
House Number : Omkar Niwas
Age : 21 Gender : Male
Photo Available

764 SWH8555252
Name : VILAS HARIBHAU DHADVE
Father's Name: SHOBHA HARIBHAU DHADWE
House Number : 001
Age : 25 Gender : Male
Photo Available

765 LCQ1277995
Name : Sakhubai Dnyanoba Dugane
Husband's Name: Dnyanoba Dugane
House Number : 001
Age : 74 Gender : Female
Photo Available

766 SWH6462584
Name : Jyoti Vaijanath Dugane
Husband's Name: Vaijanath Dugane
House Number : 001
Age : 38 Gender : Female
Photo Available

767 SWH2536753
Name : Vaijnath Dnyanoba Dugane
Father's Name: Dnyanoba Dugane
House Number : 001
Age : 38 Gender : Male
Photo Available

768 SWH7351901
Name : Puja Digambar Jadhav
Husband's Name: Digambar Jadhav
House Number : 001
Age : 30 Gender : Female
Photo Available

769 LCQ1974765
Name : Pandit Balasaheb More
Father's Name: Balasaheb More
House Number : 001
Age : 41 Gender : Male
Photo Available

770 SWH0196932
Name : Hanuman Abaji Pawar
Father's Name: Abaji Pawar
House Number : 001
Age : 66 Gender : Male
Photo Available

771 SWH0196940
Name : Laxmi Bai Hanuman Pawar
Husband's Name: Hanuman Pawar
House Number : 001
Age : 61 Gender : Female
Photo Available

772 SWH8527822
Name : Sadhana Sharad Pawar
Father's Name: Sadhana Rajebhau Shinde
House Number : 001
Age : 24 Gender : Female
Photo Available

773 SWH8555294
Name : SHARAD ANNASAHEB PAWAR
Mother's Name: NIRMALABAI ANNASAHEB PAWAR
House Number : 001
Age : 23 Gender : Male
Photo Available

774 SWH8527806
Name : Narayan Pandurang Shinde
Father's Name: Pandurang Shinde
House Number : 001
Age : 56 Gender : Male
Photo Available

775 SWH8527798
Name : Shobha Narayan Shinde
Husband's Name: Narayan Pandurang Shinde
House Number : 001
Age : 53 Gender : Female
Photo Available

776 LCQ1901644
Name : Ramchandra Jyotiba Shinde
Father's Name: Jyotiba Shinde
House Number : 001
Age : 47 Gender : Male
Photo Available

777 LCQ1198803
Name : Ashamati Ramchandra Shinde
Husband's Name: Ramchandra Shinde
House Number : 001
Age : 43 Gender : Female
Photo Available

778 SWH8555245
Name : JAYVANT HANUMAN PAWAR
Father's Name: HANUMAN ABAJI PAWAR
House Number : 01
Age : 29 Gender : Male
Photo Available

779 SWH8527830
Name : SEEMA SHRIRAM SHINDE
Husband's Name: SHRIRAM NARAYAN SHINDE
House Number : 01
Age : 34 Gender : Female
Photo Available

780 SWH7273154
Name : Swaranand Suryavanshi
Father's Name: Balasaheb Suryavanshi
House Number : 618
Age : 37 Gender : Male
Photo Available

781 SWH7448368
Name : Pallavi Swaranand Suryavanshi
Husband's Name: Swaranand Suryavanshi
House Number : 618
Age : 36 Gender : Female
Photo Available

782 SWH7448335
Name : Swarajit Balasaheb Suryavanshi
Father's Name: Balasaheb Suryavanshi
House Number : 618
Age : 34 Gender : Male
Photo Available

783 SWH6680300
Name : Sunita Dnyaneshwar Panchal
Husband's Name: Dnyaneshwar Panchal
House Number : 619
Age : 36 Gender : Female
Photo Available

784 SWH7242530
Name : Dnyaneshwar Munjaji Panchal
Father's Name: Munjaji Panchal
House Number : 619
Age : 35 Gender : Male
Photo Available

785 SWH8414559
Name : Santosh Gadgul
Father's Name: Madhukarrao Gadgul
House Number : 620
Age : 52 Gender : Male
Photo Available

786 SWH8414534
Name : Swaraj Gadgul
Father's Name: Santosh Gadgul
House Number : 620
Age : 27 Gender : Male
Photo Available

787 LCQ1853894
Name : Raghunath Gopinath Chauhan
Father's Name: Gopinath Chauhan
House Number : 639
Age : 44 Gender : Male
Photo Available

788 LCQ1853761
Name : Asha Radhunath Chauhan
Husband's Name: Radhunath Chauhan
House Number : 639
Age : 40 Gender : Female
Photo Available

789 SWH8559601
Name : GOVIND SUDHAKAR MULE
Father's Name: SUDHAKAR BABURAO MULE
House Number : 1279/4
Age : 24 Gender : Male
Photo Available

790 SWH8689465
Name : SHIVANJALI ANANT PURI
Husband's Name: ANANT PURI
House Number : ahilyadevi Nagar
Age : 31 Gender : Female
Photo Available

791 SWH8691487
Name : VILAS PHULBONE
Others: SAVITRI PHULBONE
House Number : Omkar Niwas
Age : 55 Gender : Male
Photo Available

792 SWH8692840
Name : VAISHNAVI RAMCHANDRA SHINDE
Father's Name: RAMCHANDRA SHINDE
House Number : Om nager
Age : 22 Gender : Female
Photo Available

793 SWH8693210
Name : KALYANI ATMARAM JADHAV
Husband's Name: ATMARAM JADHAV
House Number : 1407/3-2
Age : 37 Gender : Female
Photo Available

794 SWH8693715
Name : Abhishek Krushna Solanke
Father's Name: Krushna Solanke
House Number : Plot no.26
Age : 21 Gender : Male
Photo Available

795 SWH8694416
Name : MEERABAI ANGADRAO KORDE
Husband's Name: ANGADRAO KORDE
House Number : OM NAGER
Age : 38 Gender : Female
Photo Available

796 SWH8694903
Name : SATISH ANNASAHEB SHINDE
Father's Name: ANNASAHEB SHINDE
House Number : ahilya Devi Nagar
Age : 43 Gender : Male
Photo Available

797 SWH8694952
Name : POONAM PRAVEEN KHANDEKAR
Husband's Name: PRAVEEN KHANDEKAR
House Number : ahilya Devi Nagar
Age : 38 Gender : Female
Photo Available

798 SWH8695785
Name : MANISHA SATISH SHINDE
Husband's Name: SATISH SHINDE
House Number : ahilya Devi Nagar
Age : 40 Gender : Female
Photo Available

799 SWH8696221
Name : ANANT PURI
Father's Name: DIGAMBARBUVA PURI
House Number : ahilyadevi Nagar
Age : 40 Gender : Male
Photo Available

800 SWH8752537
Name : ABHISHEK GAYAL
Mother's Name: VIMALBAI GAYAL
House Number : 1280
Age : 22 Gender : Male
Photo Available

801 SWH8798589
Name : Shital Suresh Ghatul
Husband's Name: Suresh Ghatul
House Number : Na
Age : 29 Gender : Female
Photo Available

802 SWH8802068
Name : GOVIND INDRAJIT SOLANKE
Father's Name: INDRAJIT SOLANKE
House Number : 19
Age : 22 Gender : Male
Photo Available

803 SWH8860140
Name : KUSHAWARTA GOVIND SOLANKE
Husband's Name: GOVIND INDRAJIT SOLANKE
House Number : 19.W/O GOVIND SOLANKE
Age : 23 Gender : Female
Photo Available

804 SWH8878548
Name : SHAIKH SANIYA SHAIKH GANI TAMBOLI
Father's Name: GANIMIYA RAHIMSAAB SHAIKH
House Number : Shaikh Gani Tamboli
Age : 20 Gender : Female
Photo Available

805 NFM8245029
Name : Vijay Vyankati Kalindar
Father's Name: Vyankati Kalindar
House Number : 3733A/3-2
Age : 22 Gender : Male
Photo Available

806 SWH8965543
Name : SHIVKANYA VAIJNATH DUGANE
Father's Name: VAIJNATH DNYANOBA DUGANE
House Number : D/O.VAIJNATH DUGANE,MU POST O
Age : 22 Gender : Female
Photo Available

SUMMARY OF ELECTORS

A) NUMBER OF ELECTORS

		Roll Type	Roll Identification	NUMBER OF ELECTORS			
				Male	Female	Third Gender	Total
I	Original	Mother Roll	Draft Electoral Roll prepared under Special Intensive Revision - 2026	420	386	0	806
				420	386	0	806

Issued by Electoral Registration Office