ELECTORAL ROLL 2026 S13 Maharashtra

No. Name and Reservation Status of Assembly Constituency : 97 - GANGAKHED (GEN)	Part No. : 13
No. Name and Reservation Status of Parliamentary Constituency(ies) in which the Assembly Constituency is located : 17 - PARBHANI (GEN)	

1. Details of Revision

Year of Revision	**2026**
Qualifying Date	**01-10-2026**
Type of revision	**Special Intensive Revision 2026**
Date of Publication	**31-08-2026**

Roll Identification

Draft Electoral Roll prepared under Special Intensive Revision - 2026

2. Details of part and polling area

No. and name of sections in the part

1-Nagathana

Main Town or Village	: NAGATHANA
Police Station	: GANGAKHED
Taluka	: GANGAKHED
District	: PARBHANI
Pin code	: 431514

3. Polling Station Details

No. and Name of Polling Station : 13 - Nagathana **Address of Polling Station :** Zila Parishad Primary School, Room No. 1, Nagathana	**Type of Polling Station (Male/Female/General)**	General
	Number of Auxiliary Polling Stations in this part :	0

4. NUMBER OF ELECTORS

Starting Serial No.	Ending Serial No.	Net Electors			
		Male	Female	Third Gender	Total
1	668	346	322	0	668

Issued by Electoral Registration Office

Nazri Naksha



Google Map View



Polling Station Building Front View



Polling Station Front View



Cad View



Key MAP View

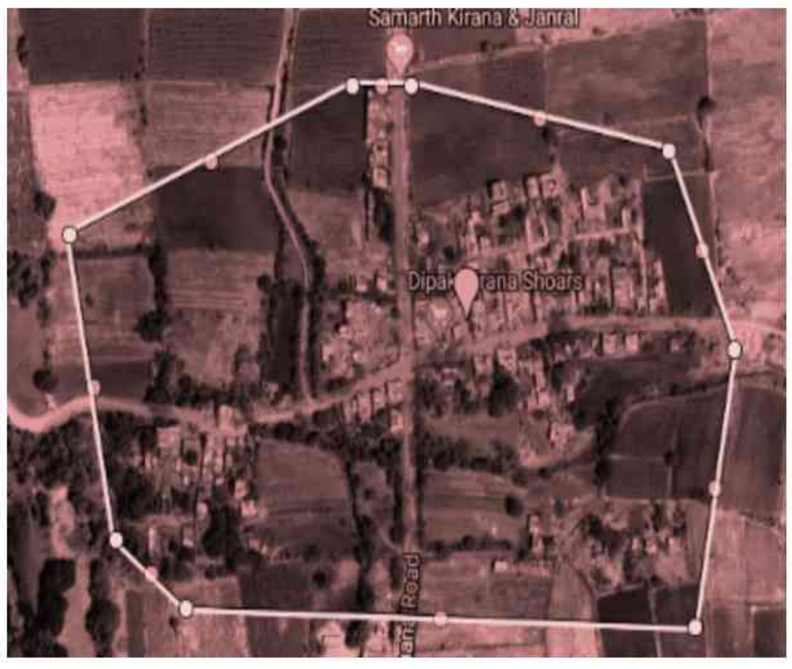

1 SWH6061097 Name : Vachisht Balasaheb Bhadake Father's Name: Balasaheb Bhadake House Number : Age : 38 Gender : Male Photo Available	2 SWH7530215 Name : Dipali Ashok Bhadake Husband's Name: Ashok Bhadake House Number : Age : 36 Gender : Female Photo Available	3 SWH3566288 Name : Kundalik Ram Rao Bhadake Father's Name: Ram Rao Bhadake House Number : Age : 34 Gender : Male Photo Available
4 SWH7530207 Name : Alka Dilip Bhadake Husband's Name: Dilip Bhadake House Number : Age : 27 Gender : Female Photo Available	5 SWH6683361 Name : Maroti Ramrao Bhadke Father's Name: Ramrao Bhadke House Number : Age : 39 Gender : Male Photo Available	6 SWH6683379 Name : Nilavanti Maroti Bhadke Husband's Name: Maroti Bhadke House Number : Age : 35 Gender : Female Photo Available
7 SWH7243397 Name : AGAND GOVIND Bhadke Father's Name: Govind Bhadke House Number : Age : 35 Gender : Male Photo Available	8 SWH7105125 Name : KESHARBAI CHANDRKANTH BHADKE Husband's Name: CHANDRKANTH BHADKE House Number : Age : 34 Gender : Female Photo Available	9 SWH7105141 Name : MEERA KUNDLIK BHADKE Husband's Name: KUNDLIK BHADKE House Number : Age : 33 Gender : Female Photo Available
10 SWH6316525 Name : MAYURI NARHARI BHADKE Husband's Name: NARHARI BHADKE House Number : Age : 34 Gender : Female Photo Available	11 SWH6683411 Name : Suvarna Madhukar Bhadke Husband's Name: Madhukar Bhadke House Number : Age : 32 Gender : Female Photo Available	12 SWH6316533 Name : SHOBHA CHANDARAKANT BHISE Husband's Name: CHANDARAKANT BHISE House Number : Age : 38 Gender : Female Photo Available
13 SWH6404313 Name : Prabhavati Rohidas Bhise Husband's Name: Rohidas Bhise House Number : Age : 35 Gender : Female Photo Available	14 SWH6404362 Name : Swati Marotarao Bhise Husband's Name: Marotarao Bhise House Number : Age : 35 Gender : Female Photo Available	15 SWH6404305 Name : Nagnath Kishanrao Bhise Father's Name: Kishanrao Bhise House Number : Age : 34 Gender : Male Photo Available
16 SWH6404297 Name : Kunta Shrihari Bhise Husband's Name: Shrihari Bhise House Number : Age : 34 Gender : Female Photo Available	17 SWH6683387 Name : Pandurang Madhavrao Bhise Father's Name: Madhavrao Bhise House Number : Age : 33 Gender : Male Photo Available	18 SWH6404321 Name : Kavita Dattarao Bhise Husband's Name: Dattarao Bhise House Number : Age : 33 Gender : Female Photo Available
19 SWH6404289 Name : Minatai Digambar Bhise Husband's Name: Digambar Bhise House Number : Age : 32 Gender : Female Photo Available	20 SWH6316509 Name : PUNDALIK BHAGWAN BHISE Father's Name: BHAGWAN BHISE House Number : Age : 34 Gender : Male Photo Available	21 SWH6404370 Name : Hanuman Acyutrao Bhise Father's Name: Acyutrao Bhise House Number : Age : 31 Gender : Male Photo Available
22 SWH6404271 Name : Pratibha Prakash Bhise Husband's Name: Prakash Bhise House Number : Age : 31 Gender : Female Photo Available	23 SWH6683395 Name : Manik Gangadhar Bhise Father's Name: Gangadhar Bhise House Number : Age : 31 Gender : Male Photo Available	24 SWH6404339 Name : Datta Govindrao Bhise Father's Name: Govindrao Bhise House Number : Age : 30 Gender : Male Photo Available
25 SWH7105174 Name : SEEMA ANKUSH BHISE Husband's Name: ANKUSH BHISE House Number : Age : 31 Gender : Female Photo Available	26 SWH7105166 Name : MANISHA PANDURANG BHISE Husband's Name: PANDURANG BHISE House Number : Age : 31 Gender : Female Photo Available	27 SWH7162951 Name : Nagnath Achyutrao Bhise Father's Name: Achyutrao Bhise House Number : Age : 30 Gender : Male Photo Available
28 SWH7395429 Name : Avinash Bhagwat Bhise Father's Name: Bhagwat Bhise House Number : Age : 29 Gender : Male Photo Available	29 SWH6683825 Name : Limbabai Balajee Dudhate Husband's Name: Limbaji Dudhate House Number : Age : 46 Gender : Female Photo Available	30 SWH7105133 Name : ASHATAI KALIDAS GAHEERE Husband's Name: KALIDAS GAHEERE House Number : Age : 34 Gender : Female Photo Available

31 SWH7105117
Name : REKHA NAVNATH GAHEERE
Husband's Name: NAVNATH GAHEERE
House Number :
Age : 31 Gender : Female
Photo Available

32 SWH6683619
Name : Mira Nivrutti Gahire
Husband's Name: Nivrutti Gahire
House Number :
Age : 40 Gender : Female
Photo Available

33 SWH6316566
Name : VITTHAL KESHAV GAHIRE
Father's Name: KESHAV GAHIRE
House Number :
Age : 39 Gender : Male
Photo Available

34 SWH6404347
Name : Sunita Ambadas Gahire
Husband's Name: Ambadas Gahire
House Number :
Age : 35 Gender : Female
Photo Available

35 SWH6316483
Name : KOUSHALYA MAROTI GAHIRE
Husband's Name: MAROTI GAHIRE
House Number :
Age : 36 Gender : Female
Photo Available

36 SWH7162894
Name : Yashoda Chatrapati Gahire
Husband's Name: Chatrapati Gahire
House Number :
Age : 32 Gender : Female
Photo Available

37 SWH6683452
Name : Pornima Rohidas Gahire
Husband's Name: Rohidas Gahire
House Number :
Age : 29 Gender : Female
Photo Available

38 SWH7530181
Name : Seema Dhondiram Gahire
Husband's Name: Dhondiram Gahire
House Number :
Age : 30 Gender : Female
Photo Available

39 SWH7530264
Name : Sakharam Vishwambhar Gahire
Father's Name: Vishwambhar Gahire
House Number :
Age : 30 Gender : Male
Photo Available

40 SWH7162902
Name : Sushila Vitthal Gahire
Husband's Name: Vitthal Gahire
House Number :
Age : 30 Gender : Female
Photo Available

41 SWH7530314
Name : Sunil Ravan Gahire
Father's Name: Ravan Gahire
House Number :
Age : 30 Gender : Male
Photo Available

42 SWH7530330
Name : Ratan Tryambak Gahire
Father's Name: Tryambak Gahire
House Number :
Age : 28 Gender : Male
Photo Available

43 SWH7530272
Name : Gorakhnath Vishwambhar Gahire
Father's Name: Vishwambhar Gahire
House Number :
Age : 28 Gender : Male
Photo Available

44 SWH6316475
Name : PRIYANKA PRASHANT GAIKWAD
Husband's Name: PRASHANT GAIKWAD
House Number :
Age : 36 Gender : Female
Photo Available

45 SWH6316574
Name : DHAMMPAL RAJPAL GAIKWAD
Father's Name: RAJPAL GAIKWAD
House Number :
Age : 33 Gender : Male
Photo Available

46 SWH6683874
Name : Rohidas Shankar Haragale
Father's Name: Shankar Hatagale
House Number :
Age : 31 Gender : Male
Photo Available

47 SWH6683866
Name : Surekha Rohidas Hatagale
Husband's Name: Rohidas Hatagale
House Number :
Age : 31 Gender : Female
Photo Available

48 SWH7105182
Name : MUKTA KRISHNA HORE
Husband's Name: KRISHNA HORE
House Number :
Age : 37 Gender : Female
Photo Available

49 SWH6316541
Name : KRUSHNA VAIJANATH HORE
Father's Name: VAIJANATH HORE
House Number :
Age : 34 Gender : Male
Photo Available

50 SWH1291558
Name : Malanabai Sonba Induke
Husband's Name: Sonba Induke
House Number :
Age : 56 Gender : Female
Photo Available

51 SWH6683429
Name : Kanchan Angad Kadam
Husband's Name: Angad Kadam
House Number :
Age : 36 Gender : Female
Photo Available

52 SWH6316491
Name : VITTHAL RAMRAO KADAM
Father's Name: RAMRAO KADAM
House Number :
Age : 34 Gender : Male
Photo Available

53 SWH6404354
Name : Rekha Maroti Kadam
Husband's Name: Maroti Kadam
House Number :
Age : 30 Gender : Female
Photo Available

54 SWH7105208
Name : VAISHNAVEE VISHNU KADAM
Husband's Name: VISHNU KADAM
House Number :
Age : 31 Gender : Female
Photo Available

55 SWH7530306
Name : Gorakhnath Sukaram Lakare
Father's Name: Sukaram Lakare
House Number :
Age : 31 Gender : Male
Photo Available

56 SWH7530280
Name : Nagnath Eknath Lakare
Father's Name: Eknath Lakare
House Number :
Age : 30 Gender : Male
Photo Available

57 SWH7530298
Name : Anil Eknath Lakare
Father's Name: Eknath Lakare
House Number :
Age : 28 Gender : Male
Photo Available

58 SWH7530199
Name : Gangubai Nagnath Lakare
Husband's Name: Nagnath Lakare
House Number :
Age : 26 Gender : Female
Photo Available

59 SWH7530231
Name : Kavita Gorakhnath Lakare
Husband's Name: Gorakhnath Lakare
House Number :
Age : 26 Gender : Female
Photo Available

60 SWH7530348
Name : Digambar Pomaji Lakare
Father's Name: Pomaji Lakare
House Number :
Age : 27 Gender : Male
Photo Available

61 SWH6316517
Name : DNYANESHWAR UDDHAVRAO MULE
Father's Name: UDDHAVRAO MULE
House Number :
Age : 33 Gender : Male
Photo Available

62 SWH7162936
Name : Hiraman Yashvant Mulgir
Father's Name: Yashvant Mulgir
House Number :
Age : 30 Gender : Male
Photo Available

63 SWH7162944
Name : Narayan Kushaba Mulgir
Father's Name: Kushaba Mulgir
House Number :
Age : 30 Gender : Male
Photo Available

64 SWH6316558
Name : Savitra Ashok Parse
Husband's Name: Ashok Parse
House Number :
Age : 41 Gender : Female
Photo Available

65 SWH6316467
Name : Lochana Vitthal Parse
Husband's Name: Vitthal Parse
House Number :
Age : 37 Gender : Female
Photo Available

66 SWH6683577
Name : Muktabai Balaji Pathade
Husband's Name: Balaji Pathade
House Number :
Age : 61 Gender : Female
Photo Available

67 SWH6683460
Name : Sunil Balaji Pathade
Father's Name: Balaji Pathade
House Number :
Age : 30 Gender : Male
Photo Available

68 SWH6683403
Name : Devai Kashinath Shelake
Husband's Name: Kashinath Shelake
House Number :
Age : 34 Gender : Female
Photo Available

69 SWH7243611
Name : Laxman Dattarav Shelke
Father's Name: Dattarav Shelke
House Number :
Age : 65 Gender : Male
Photo Available

70 SWH7105158
Name : DROPATABAI GHANSHYAM SHELKE
Husband's Name: GHANSHYAM SHELKE
House Number :
Age : 66 Gender : Female
Photo Available

71 LCQ1925247
Name : Kashinath Dashrath Shelke
Father's Name: Dashrath Shelke
House Number :
Age : 36 Gender : Male
Photo Available

72 SWH7530223
Name : Suman Ratan Shelke
Husband's Name: Ratan Shelke
House Number :
Age : 34 Gender : Female
Photo Available

73 SWH7162928
Name : Anil Shankar Shelke
Father's Name: Shankar Shelke
House Number :
Age : 31 Gender : Male
Photo Available

74 SWH7568488
Name : Prakash Gangadhar Bhadake
Father's Name: Gangadhar Bhadake
House Number : -
Age : 36 Gender : Male
Photo Available

75 SWH7568520
Name : Neeta Bhaskar Bhadake
Husband's Name: Bhaskar Bhadake
House Number : -
Age : 34 Gender : Female
Photo Available

76 SWH7568538
Name : Amol Suryabhan Bhise
Father's Name: Suryabhan Bhise
House Number : -
Age : 27 Gender : Male
Photo Available

77 SWH7568546
Name : Rahul Balaji Dudhate
Father's Name: Balaji Dudhate
House Number : -
Age : 27 Gender : Male
Photo Available

78 SWH7568553
Name : Rekha Vitthal Gahire
Husband's Name: Vitthal Gahire
House Number : -
Age : 42 Gender : Female
Photo Available

79 SWH7568579
Name : Govind Sitaram Gahire
Father's Name: Sitaram Gahire
House Number : -
Age : 28 Gender : Male
Photo Available

80 SWH7771058
Name : Pooja Hore
Husband's Name: Vishnu Hore
House Number : -
Age : 26 Gender : Female
Photo Available

81 SWH7568512
Name : Ganesh Tukaram Kadam
Father's Name: Tukaram Kadam
House Number : -
Age : 30 Gender : Male
Photo Available

82 SWH7568587
Name : Parmeshwar Annasaheb Kadam
Father's Name: Annasaheb Kadam
House Number : -
Age : 27 Gender : Male
Photo Available

83 SWH7568504
Name : Aashwini Madhusudan Kadam
Husband's Name: Madhusudan Kadam
House Number : -
Age : 27 Gender : Female
Photo Available

84 SWH7568496
Name : Ramprasad Diliprao Kadam
Father's Name: Diliprao Kadam
House Number : -
Age : 27 Gender : Male
Photo Available

85 SWH7568561
Name : Ramprabhu Kishan Shelke
Father's Name: Kishan Shelke
House Number : -
Age : 27 Gender : Male
Photo Available

86 SWH8585341
Name : Pandharinath Shriram Bhadke
Father's Name: Shriram Bhadke
House Number : Na
Age : 24 Gender : Male
Photo Available

87 SWH7839533
Name : Komal Bhise
Husband's Name: Bhagwan Bhise
House Number : Na
Age : 30 Gender : Female
Photo Available

88 SWH7839541
Name : Meera Gahire
Husband's Name: Ratan Gahire
House Number : Na
Age : 30 Gender : Female
Photo Available

89 SWH7839558
Name : Archna Gahire
Husband's Name: Someshwar Gahire
House Number : Na
Age : 27 Gender : Female
Photo Available

90 LCQ1174077
Name : Nilavantibai Dhondiba Bhadake
Father's Name: Dhondiba Bhadake
House Number : 01
Age : 35 Gender : Female
Photo Available

91 LCQ1174341
Name : Radha Bai Trimbakrao Kadam
Husband's Name: Trimbakrao Kadam
House Number : 1
Age : 83 Gender : Female
Photo Available

92 SWH0018403
Name : Panditrao Manik Rao Bhise
Father's Name: Manik Rao Bhise
House Number : 3
Age : 67 Gender : Male
Photo Available

93 SWH0018411
Name : Lalitabai Panditrao Bhise
Husband's Name: Panditrao Bhise
House Number : 3
Age : 60 Gender : Female
Photo Available

94 SWH7326234
Name : Datta Panditrao Bhise
Father's Name: Panditrao Bhise
House Number : 3
Age : 30 Gender : Male
Photo Available

95 SWH7606809
Name : Shantabai Balasaheb Bhise
Husband's Name: Balasaheb Bhise
House Number : 4
Age : 67 Gender : Female
Photo Available

96 SWH8277048
Name : Usha Ganesh Kadam
Husband's Name: Ganesh Kadam
House Number : 06
Age : 24 Gender : Female
Photo Available

97 LCQ1174366
Name : Dilip Namdevrao Kadam
Father's Name: Namdevrao Kadam
House Number : 6
Age : 58 Gender : Male
Photo Available

98 LCQ1174648
Name : Tukaram Namdevrao Kadam
Father's Name: Namdevrao Kadam
House Number : 6
Age : 54 Gender : Male
Photo Available

99 LCQ1172683
Name : Parubai Tukaram Kadam
Husband's Name: Tukaram Kadam
House Number : 6
Age : 51 Gender : Female
Photo Available

100 LCQ1173236
Name : Meerabai Diliprao Kadam
Husband's Name: Diliprao Kadam
House Number : 6
Age : 51 Gender : Female
Photo Available

101 SWH6683593
Name : Madhusudan Tukaram Kadam
Father's Name: Tukaram Kadam
House Number : 6
Age : 30 Gender : Male
Photo Available

102 LCQ1172691
Name : Kondabai Gangadhar Bhise
Husband's Name: Gangadhar Bhise
House Number : 6 A
Age : 74 Gender : Female
Photo Available

103 SWH7656358
Name : Indrayani Manik Bhise
Husband's Name: Manik Bhise
House Number : 6 A
Age : 24 Gender : Female
Photo Available

104 SWH7513427
Name : Pranita Shivaji Bhise
Husband's Name: Shivaji Bhise
House Number : 6 अ
Age : 27 Gender : Female
Photo Available

105 SWH3566270
Name : Shivaji Gangadhar Bhise
Father's Name: Gangadhar Bhise
House Number : 6/a
Age : 38 Gender : Male
Photo Available

106 LCQ1172733
Name : Kalavatibai Namdev Jadhav
Husband's Name: Namdev Jadhav
House Number : 7
Age : 73 Gender : Female
Photo Available

107 LCQ1174101
Name : Sudhakar Shivaji Jadhav
Father's Name: Shivaji Jadhav
House Number : 7
Age : 38 Gender : Male
Photo Available

108 SWH1302249
Name : Jana Sudhakar Jadhav
Husband's Name: Sudhakar Jadhav
House Number : 7
Age : 36 Gender : Female
Photo Available

109 SWH6683858
Name : Balasaheb Shivaji Jadhav
Father's Name: Shivaji Jadhav
House Number : 7
Age : 30 Gender : Male
Photo Available

110 LCQ1925395
Name : Shivaji Pandurang Jadhav
Father's Name: Pandurang Jadhav
House Number : 7 A
Age : 79 Gender : Male
Photo Available

111 SWH0018437
Name : Rukminabai Shivaji Jadhav
Husband's Name: Shivaji Jadhav
House Number : 7 A
Age : 69 Gender : Female
Photo Available

112 SWH8265134
Name : Vitthal Hanuman Bhise
Father's Name: Hanuman Bhise
House Number : 09
Age : 25 Gender : Male
Photo Available

113 SWH8584187
Name : Dnyaneshwari Hanuman Bhise
Father's Name: Hanuman Bhise
House Number : 09
Age : 22 Gender : Female
Photo Available

114 LCQ0038265
Name : Hanuman Pandurang Bhise
Father's Name: Pandurang Bhise
House Number : 9
Age : 53 Gender : Male
Photo Available

115 LCQ1172592
Name : Ratnamalabai Hanuman Bhise
Husband's Name: Hanuman Bhise
House Number : 9
Age : 51 Gender : Female
Photo Available

116 LCQ0038281
Name : Ramkishan Shankar Rao Kadam
Father's Name: Shankar Rao Kadam
House Number : 11
Age : 78 Gender : Male
Photo Available

117 SWH0018451
Name : Dada Rao Ramkishan Kadam
Father's Name: Ramkishan Kadam
House Number : 11
Age : 58 Gender : Male
Photo Available

118 LCQ1173038
Name : Mandodri Dada Rao Kadam
Husband's Name: Dada Rao Kadam
House Number : 11
Age : 54 Gender : Female
Photo Available

119 LCQ1174986
Name : Dattarav Ramkishan Kadam
Father's Name: Ramkishan Kadam
House Number : 11
Age : 48 Gender : Male
Photo Available

120 LCQ1173467
Name : Nandabai Dattarav Kadam
Husband's Name: Dattarav Kadam
House Number : 11
Age : 40 Gender : Female
Photo Available

121 SWH7326226
Name : Prasad Dadarao Kadam
Father's Name: Dadarao Kadam
House Number : 11
Age : 30 Gender : Male
Photo Available

122 LCQ1174549
Name : Sadashivarao Shankar Rao Kadam
Father's Name: Shankar Rao Kadam
House Number : 12
Age : 75 Gender : Male
Photo Available

123 LCQ0038331
Name : Venubai Sadashivarao Kadam
Husband's Name: Sadashivarao Kadam
House Number : 12
Age : 71 Gender : Female
Photo Available

124 LCQ1174093
Name : Navnath Sadashiv Kadam
Father's Name: Sadashiv Kadam
House Number : 12
Age : 36 Gender : Male
Photo Available

125 SWH6683601
Name : Sitabai Navnath Kadam
Husband's Name: Navnath Kadam
House Number : 12
Age : 32 Gender : Female
Photo Available

126 SWH7243330
Name : Gajanan Dhondiba Bhadke
Father's Name: Dhondiba Bhadke
House Number : 13
Age : 39 Gender : Male
Photo Available

127 LCQ0038372
Name : Annasaheb Uttamrao Kadam
Father's Name: Uttamrao Kadam
House Number : 13
Age : 55 Gender : Male
Photo Available

128 LCQ1173012
Name : Jeejabai Annasaheb Kadam
Husband's Name: Annasaheb Kadam
House Number : 13
Age : 51 Gender : Female
Photo Available

129 SWH7326200
Name : Bhagwat Annasaheb Kadam
Father's Name: Annasaheb Kadam
House Number : 13
Age : 29 Gender : Male
Photo Available

130 LCQ1173632
Name : Vaijnath Babarao Kadam
Father's Name: Babarao Kadam
House Number : 14
Age : 68 Gender : Male
Photo Available

131 LCQ1173574
Name : Indubai Vaijnath Kadam
Husband's Name: Vaijnath Kadam
House Number : 14
Age : 65 Gender : Female
Photo Available

132 SWH7243348
Name : Maroti Vaijnath Kadam
Father's Name: Vaijnath Kadam
House Number : 14
Age : 44 Gender : Male
Photo Available

133 LCQ1172394
Name : Manohar Vaijnath Kadam
Father's Name: Vaijnath Kadam
House Number : 14
Age : 37 Gender : Male
Photo Available

134 SWH8435505
Name : Tukaram Devidas Kadam
Father's Name: Devidas Kadam
House Number : 15
Age : 23 Gender : Male
Photo Available

135 LCQ0038422
Name : Kamlabai Digambar Kadam
Husband's Name: Digambar Kadam
House Number : 15
Age : 72 Gender : Female
Photo Available

136 LCQ1174895
Name : Devidas Digambar Kadam
Father's Name: Digambar Kadam
House Number : 15
Age : 49 Gender : Male
Photo Available

137 LCQ1173004
Name : Parvati Devidas Kadam
Husband's Name: Devidas Kadam
House Number : 15
Age : 48 Gender : Female
Photo Available

138 SWH7656176
Name : Rameshwar Devidas Kadam
Father's Name: Devidas Kadam
House Number : 15
Age : 26 Gender : Male
Photo Available

139 LCQ1174374
Name : Shyam Sundar Shankar Rao Kadam
Father's Name: Shankar Rao Kadam
House Number : 16
Age : 72 Gender : Male
Photo Available

140 LCQ0038448
Name : Anusayabai Shyam Sundar Kadam
Husband's Name: Shyam Sundar Kadam
House Number : 16
Age : 67 Gender : Female
Photo Available

141 LCQ1172469
Name : Angad Shyam Sundar Kadam
Father's Name: Shyam Sundar Kadam
House Number : 16
Age : 43 Gender : Male
Photo Available

142 LCQ1172402
Name : Jnaneshvar Shamsundar Kadam
Father's Name: Shamsundar Kadam
House Number : 16
Age : 36 Gender : Male
Photo Available

143 SWH7326218
Name : Pallavi Dnyaneshwar Kadam
Husband's Name: Dnyaneshwar Kadam
House Number : 16
Age : 32 Gender : Female
Photo Available

144 LCQ1173442
Name : Dwarkabai Rajaram Bhadake
Husband's Name: Rajaram Bhadake
House Number : 17
Age : 81 Gender : Female
Photo Available

145 SWH1302231
Name : Sangeeta Gajanan Bhadake
Husband's Name: Gajanan Bhadake
House Number : 17
Age : 38 Gender : Female
Photo Available

146 LCQ0038497
Name : Mandubai Ram Rao Bhadake
Husband's Name: Ram Rao Bhadake
House Number : 18
Age : 77 Gender : Female
Photo Available

147 LCQ0038505
Name : Sita Bai Ram Rao Bhadake
Husband's Name: Ram Rao Bhadake
House Number : 18
Age : 58 Gender : Female
Photo Available

148 SWH8265068
Name : Shivnanda Vitthal Kadam
Husband's Name: Vitthal Kadam
House Number : 20
Age : 26 Gender : Female
Photo Available

149 SWH8584245
Name : Omkar Haridas Kadam
Father's Name: Haridas Kadam
House Number : 20
Age : 25 Gender : Male
Photo Available

150 SWH8584328
Name : Vaishanavi Narayan Kadam
Husband's Name: Narayan kadam
House Number : 20
Age : 22 Gender : Female
Photo Available

151 SWH8584229
Name : Siddheshwar Laxman Kadam
Father's Name: Laxman kadam
House Number : 20
Age : 22 Gender : Male
Photo Available

152 LCQ1173954
Name : Kamalbai Kisanrao Jadhav
Husband's Name: Kisanrao Jadhav
House Number : 20
Age : 73 Gender : Female
Photo Available

153 LCQ0038521
Name : Krishnabai Shyam Sundar Kadam
Husband's Name: Shyam Sundar Kadam
House Number : 20
Age : 69 Gender : Female
Photo Available

154 LCQ1174887
Name : Ram Rao Shyam Sundar Kadam
Father's Name: Shyam Sundar Kadam
House Number : 20
Age : 65 Gender : Male
Photo Available

155 LCQ1174879
Name : Muktabai Ram Rao Kadam
Husband's Name: Ram Rao Kadam
House Number : 20
Age : 61 Gender : Female
Photo Available

156 LCQ0038562
Name : Haridas Shyam Sundar Kadam
Father's Name: Shyam Sundar Kadam
House Number : 20
Age : 58 Gender : Male
Photo Available

157 LCQ0038570
Name : Laxmi Bai Haridas Kadam
Husband's Name: Haridas Kadam
House Number : 20
Age : 55 Gender : Female
Photo Available

158 LCQ1173921
Name : Laxman Shyam Sundar Kadam
Father's Name: Shyam Sundar Kadam
House Number : 20
Age : 51 Gender : Male
Photo Available

159 LCQ1174788
Name : Surekha Laxman Kadam
Father's Name: Laxman Kadam
House Number : 20
Age : 44 Gender : Female
Photo Available

160 SWH7656085
Name : Dnyaneshwar Haridas Kadam
Father's Name: Haridas Kadam
House Number : 20
Age : 28 Gender : Male
Photo Available

161 SWH6683510
Name : Narayan Ramrao Kadan
Father's Name: Ramrao Kadam
House Number : 20
Age : 30 Gender : Male
Photo Available

162 LCQ1173657
Name : Balasaheb Munjaram Kadam
Father's Name: Munjaram Kadam
House Number : 21
Age : 76 Gender : Male
Photo Available

163 LCQ1172238
Name : Pandurang Balasaheb Kadam
Father's Name: Balasaheb Kadam
House Number : 21
Age : 36 Gender : Male
Photo Available

164 SWH7839608
Name : Priyanka Kadam
Husband's Name: Pandurang Kadam
House Number : 21
Age : 34 Gender : Female
Photo Available

165 SWH8424517
Name : Pooja Pundlik Bhise
Husband's Name: Pundlik Bhise
House Number : 22
Age : 28 Gender : Female
Photo Available

166 LCQ0038638
Name : Anandrao Sopanrao Bhise
Father's Name: Sopanrao Bhise
House Number : 22
Age : 73 Gender : Male
Photo Available

167 LCQ1173129
Name : Vimal Anandrao Bhise
Husband's Name: Anandrao Bhise
House Number : 22
Age : 69 Gender : Female
Photo Available

168 LCQ0038653
Name : Bhagwan Sopan Bhise
Father's Name: Sopan Bhise
House Number : 22
Age : 64 Gender : Male
Photo Available

169 LCQ1173517
Name : Sheshabai Bhagwan Bhise
Husband's Name: Bhagwan Bhise
House Number : 22
Age : 61 Gender : Female
Photo Available

170 LCQ1172204
Name : Vinayak Sopanrao Bhise
Father's Name: Sopanrao Bhise
House Number : 22
Age : 60 Gender : Male
Photo Available

171 LCQ1173509
Name : Yashodabai Vinayakrao Bhise
Husband's Name: Vinayakrao Bhise
House Number : 22
Age : 57 Gender : Female
Photo Available

172 LCQ0038695
Name : Suryabhan Sopanrao Bhise
Father's Name: Sopanrao Bhise
House Number : 22
Age : 53 Gender : Male
Photo Available

173 LCQ1173210
Name : Sangitabai Suryabhan Bhise
Husband's Name: Suryabhan Bhise
House Number : 22
Age : 50 Gender : Female
Photo Available

174 LCQ1172451
Name : DATTRAO ANANDRAO BHISE
Father's Name: ANANDRAO BHISE
House Number : 22
Age : 48 Gender : Male
Photo Available

175 LCQ1172428
Name : Chandrakant Ananda Bhise
Father's Name: Ananda Bhise
House Number : 22
Age : 42 Gender : Male
Photo Available

176 LCQ1172261
Name : Digambar Vinayak Bhise
Father's Name: Vinayak Bhise
House Number : 22
Age : 39 Gender : Male
Photo Available

177 LCQ1173491
Name : Vaijanta Dattrao Bhise
Husband's Name: Dattarav Bhise
House Number : 22
Age : 37 Gender : Female
Photo Available

178 SWH8244139
Name : GANGA NIVRUTTI IBITPATTE
Husband's Name: NIVRUTTI BHAGWAN IBITPATTE
House Number : 22
Age : 26 Gender : Female
Photo Available

179 SWH8425662
Name : Puja Arun Bhise
Husband's Name: Arun Bhise
House Number : 23
Age : 26 Gender : Female
Photo Available

180 LCQ1925692
Name : Gangasagar Rameshwar Bhise
Father's Name: Rameshwar Bhise
House Number : 23
Age : 58 Gender : Female
Photo Available

181 LCQ1172253
Name : Bhagawat Uddhaarao Bhise
Father's Name: Uddhaarao Bhise
House Number : 23
Age : 50 Gender : Male
Photo Available

182 LCQ1172899
Name : Vasant Uddhaarao Bhise
Father's Name: Uddhaarao Bhise
House Number : 23
Age : 49 Gender : Male
Photo Available

183 LCQ1173228
Name : Kunta Bai Bhagawat Bhise
Husband's Name: Bhagawat Bhise
House Number : 23
Age : 48 Gender : Female
Photo Available

184 LCQ1925700
Name : savitra vasant bhise bhise
Husband's Name: Vasant Rao Bhise
House Number : 23
Age : 42 Gender : Female
Photo Available

185 SWH7243355
Name : Ankush Rameshwar Bhise
Father's Name: Rameshwar Bhise
House Number : 23
Age : 37 Gender : Male
Photo Available

186 SWH1302090
Name : Arun Rameshwar Bhise
Father's Name: Rameshwar Bhise
House Number : 23
Age : 34 Gender : Male
Photo Available

187 LCQ0038745
Name : Sambhaji Nagorav Bhise
Father's Name: Nagorav Bhise
House Number : 25
Age : 72 Gender : Male
Photo Available

188 LCQ1174481
Name : Shantabai Sambhaji Bhise
Husband's Name: Sambhaji Bhise
House Number : 25
Age : 68 Gender : Female
Photo Available

189 LCQ1174598
Name : Pratap Sambhaji Bhise
Father's Name: Sambhaji Bhise
House Number : 25
Age : 39 Gender : Male
Photo Available

190 SWH7513377
Name : Vinita Pratap Bhise
Husband's Name: Pratap Bhise
House Number : 25
Age : 32 Gender : Female
Photo Available

191 LCQ1172618
Name : Datta Triyambak Bhise
Father's Name: Triyambak Bhise
House Number : 26
Age : 44 Gender : Male
Photo Available

192 SWH8585366
Name : Yogita Janardhan Bhise
Father's Name: Janardhan Bhise
House Number : 27
Age : 21 Gender : Female
Photo Available

193 LCQ0038786
Name : Narayanrao Manaji Bhise
Father's Name: Manaji Bhise
House Number : 27
Age : 66 Gender : Male
Photo Available

194 SWH7243363
Name : Kondabai Narayan Bhise
Husband's Name: Narayan Bhise
House Number : 27
Age : 61 Gender : Female
Photo Available

195 LCQ1173046
Name : Janardhan Narayan Bhise
Father's Name: Narayan Bhise
House Number : 27
Age : 47 Gender : Male
Photo Available

196 LCQ1174275
Name : Prahlad Narayan Bhise
Father's Name: Narayan Bhise
House Number : 27
Age : 44 Gender : Male
Photo Available

197 LCQ1925684
Name : Susheela Janardhan Bhise
Husband's Name: Janardhan Bhise
House Number : 27
Age : 43 Gender : Female
Photo Available

198 LCQ1173301
Name : Ahilya Prahlad Bhise
Husband's Name: Prahlad Bhise
House Number : 27
Age : 42 Gender : Female
Photo Available

199 SWH8265126
Name : Govinda Vishavanatha Bhishe
Father's Name: Vishavanatha Bhishe
House Number : 28
Age : 23 Gender : Male
Photo Available

200 SWH6683965
Name : manisha vasant bhadke bhadke
Father's Name: Vishvanath Bhise
House Number : 28
Age : 30 Gender : Female
Photo Available

201 SWH0018481
Name : Ramkishan Dajiba Bhise
Father's Name: Dajiba Bhise
House Number : 28
Age : 74 Gender : Male
Photo Available

202 LCQ1173863
Name : Subhdrabai Ramkishan Bhise
Husband's Name: Ramkishan Bhise
House Number : 28
Age : 70 Gender : Female
Photo Available

203 LCQ1174556
Name : Vishwanath Ramkishan Bhise
Father's Name: Ramkishan Bhise
House Number : 28
Age : 53 Gender : Male
Photo Available

204 LCQ1173897
Name : Gangabai Vishwanath Bhise
Husband's Name: Vishwanath Bhise
House Number : 28
Age : 50 Gender : Female
Photo Available

205 LCQ1173319
Name : Sangeeta Rajaram Bhise
Husband's Name: Rajaram Bhise
House Number : 28
Age : 43 Gender : Female
Photo Available

206 LCQ1173566
Name : Rajaram Kisan Bhise
Father's Name: Kisan Bhise
House Number : 28
Age : 42 Gender : Male
Photo Available

207 SWH6612386
Name : Kishanrao Vitththal Rao Bhise
Father's Name: Vitththal Rao Bhise
House Number : 29
Age : 65 Gender : Male
Photo Available

208 LCQ1174168
Name : Kamalbai Kishanrao Bhise
Husband's Name: Kishanrao Bhise
House Number : 29
Age : 61 Gender : Female
Photo Available

209 SWH3566296
Name : Gajanan kishan bhise bhise
Father's Name: Kishanrao Bhise
House Number : 29
Age : 34 Gender : Male
Photo Available

210 SWH6683700
Name : Ashvini Gajanan bhise bhise
Husband's Name: Gajanan Bhise
House Number : 29
Age : 30 Gender : Female
Photo Available

211 SWH6683718
Name : Bhagawan Kishanrao Bhise
Father's Name: Kishanrao Bhise
House Number : 29
Age : 30 Gender : Male
Photo Available

212 SWH8584179
Name : Shakuntala Angad Bhise
Father's Name: Angad Bhise
House Number : 30
Age : 22 Gender : Female
Photo Available

213 SWH0018502
Name : Dajiba Manaji Bhise
Father's Name: Manaji Bhise
House Number : 30
Age : 72 Gender : Male
Photo Available

214 LCQ1173376
Name : Parvatibai Dajiba Bhise
Husband's Name: Dajiba Bhise
House Number : 30
Age : 68 Gender : Female
Photo Available

215 LCQ1173079
Name : Keshav Dajiba Bhise
Father's Name: Dajiba Bhise
House Number : 30
Age : 51 Gender : Male
Photo Available

216 LCQ1925437
Name : Ansuyya Keshav Rao Bhise
Husband's Name: Keshav Rao Bhise
House Number : 30
Age : 47 Gender : Female
Photo Available

217 LCQ1925478
Name : Angad Dajiba Bhise
Father's Name: Dajiba Bhise
House Number : 30
Age : 42 Gender : Male
Photo Available

218 LCQ1925460
Name : Sarika Angadrao Bhise
Husband's Name: Angadrao Bhise
House Number : 30
Age : 40 Gender : Female
Photo Available

219 SWH7243371
Name : Maroti Dajiba Bhise
Father's Name: Dajiba Bhise
House Number : 30
Age : 38 Gender : Male
Photo Available

220 SWH7656291
Name : Mahesh Keshavrao Bhise
Father's Name: Keshavrao Bhise
House Number : 30
Age : 26 Gender : Male
Photo Available

221 LCQ1173855
Name : Ananta Manaji Bhise
Father's Name: Manaji Bhise
House Number : 31
Age : 68 Gender : Male
Photo Available

222 LCQ0038851
Name : Laxmi Bai Ananta Bhise
Husband's Name: Ananta Bhise
House Number : 31
Age : 63 Gender : Female
Photo Available

223 LCQ1174564
Name : Rameshwar Anant Bhise
Father's Name: Anant Bhise
House Number : 31
Age : 42 Gender : Male
Photo Available

224 LCQ1173558
Name : Sidhdeshvar Anant Bhise
Father's Name: Anant Bhise
House Number : 31
Age : 38 Gender : Male
Photo Available

225 SWH6683841
Name : Saroja Rameshwar Bhise
Husband's Name: Rameshwar Bhise
House Number : 31
Age : 31 Gender : Female
Photo Available

226 LCQ0038869
Name : Achyut Manaji Bhise
Father's Name: Manaji Bhise
House Number : 32
Age : 62 Gender : Male
Photo Available

227 LCQ1175009
Name : Renukabai Achyut Bhise
Husband's Name: Achyut Bhise
House Number : 32
Age : 60 Gender : Female
Photo Available

228 SWH7243538
Name : Navnath Ramesh Gahire
Father's Name: Ramesh Gahire
House Number : 32
Age : 34 Gender : Male
Photo Available

229 LCQ0038893
Name : Vishvambhar Dattarav Bhise
Father's Name: Dattarav Bhise
House Number : 33
Age : 77 Gender : Male
Photo Available

230 LCQ1172980
Name : Nirmalabai Vishvambhar Bhise
Husband's Name: Vishvambhar Bhise
House Number : 33
Age : 72 Gender : Female
Photo Available

231 LCQ1174457
Name : Bhaskar Vishvambhar Bhise
Father's Name: Vishvambhar Bhise
House Number : 33
Age : 50 Gender : Male
Photo Available

232 LCQ1173053
Name : Ramrao Vishvambhar Bhise
Father's Name: Vishvambhar Bhise
House Number : 33
Age : 43 Gender : Male
Photo Available

233 LCQ1173186
Name : Dwarka Bhaskar Bhise
Husband's Name: Bhaskar Bhise
House Number : 33
Age : 41 Gender : Female
Photo Available

234 LCQ1174473
Name : Laxman Vishvabhanr Bhise
Father's Name: Vishvabhanr Bhise
House Number : 33
Age : 38 Gender : Male
Photo Available

235 LCQ1173194
Name : Mukta Ram Rao Bhise
Husband's Name: Ram Rao Bhise
House Number : 33
Age : 38 Gender : Female
Photo Available

236 LCQ1173202
Name : Godavari Laxman Bhise
Husband's Name: Laxman Bhise
House Number : 33
Age : 37 Gender : Female
Photo Available

237 SWH0018536
Name : Sakhubai Uddhaarao Bhise
Husband's Name: Uddhaarao Bhise
House Number : 34
Age : 71 Gender : Female
Photo Available

238 LCQ1173533
Name : Ahilya Veankatrao Sable
Father's Name: Veankatrao Sable
House Number : 34
Age : 46 Gender : Female
Photo Available

239 SWH8265118
Name : Bhagyshri Govind Bhishe
Father's Name: Govind Bhishe
House Number : 35
Age : 24 Gender : Female
Photo Available

240 LCQ1172352
Name : Govind Avadhutrao Bhise
Father's Name: Avadhutrao Bhise
House Number : 35
Age : 59 Gender : Male
Photo Available

241 LCQ0038943
Name : Suvarnabai Govind Rao Bhise
Husband's Name: Govind Rao Bhise
House Number : 35
Age : 55 Gender : Female
Photo Available

242 LCQ1172287
Name : Rohidas Kisan Bhise
Father's Name: Kisan Bhise
House Number : 35
Age : 42 Gender : Male
Photo Available

243 SWH7513385
Name : Anusaya Nagnath Bhise
Husband's Name: Nagnath Bhise
House Number : 35
Age : 35 Gender : Female
Photo Available

244 LCQ1174267
Name : Rukmin Baburao Paul
Husband's Name: Baburao Paul
House Number : 35
Age : 83 Gender : Female
Photo Available

245 SWH8264996
Name : Laxman Motiram Bhise
Father's Name: Motiram Bhise
House Number : 36
Age : 25 Gender : Male
Photo Available

246 LCQ1172212
Name : Kishanrao Bhojrao Bhise
Father's Name: Bhojrao Bhise
House Number : 36
Age : 74 Gender : Male
Photo Available

247 LCQ1172584
Name : Vimalbai Kishanrao Bhise
Husband's Name: Kishanrao Bhise
House Number : 36
Age : 70 Gender : Female
Photo Available

248 LCQ0038968
Name : Motiram Bhojraj Bhise
Father's Name: Bhojraj Bhise
House Number : 36
Age : 51 Gender : Male
Photo Available

249 LCQ1173392
Name : Kamalbai Motiram Bhise
Husband's Name: Motiram Bhise
House Number : 36
Age : 50 Gender : Female
Photo Available

250 SWH6684112
Name : Amol Motiram Kadam
Father's Name: Motiram Kadam
House Number : 36
Age : 29 Gender : Male
Photo Available

251 LCQ1172634
Name : Vaijnath Nivrutti Bhadake
Father's Name: Nivrutti Bhadake
House Number : 37
Age : 58 Gender : Male
Photo Available

252 LCQ1174663
Name : Anusayabai Vaijnath Bhadake
Husband's Name: Vaijnath Bhadake
House Number : 37
Age : 54 Gender : Female
Photo Available

253 SWH7656259
Name : Vaibhav Vaijanath Bhadke
Father's Name: Vaijanath Bhadke
House Number : 37
Age : 27 Gender : Male
Photo Available

254 SWH8435539
Name : Aniket Sandip Bhadke
Father's Name: Sandip Bhadke
House Number : 38
Age : 23 Gender : Male
Photo Available

255 LCQ0039024
Name : Govind Rao Nivrutti Bhadake
Father's Name: Nivrutti Bhadake
House Number : 38
Age : 69 Gender : Male
Photo Available

256 LCQ0039032
Name : Muktabai Govind Rao Bhadake
Husband's Name: Govind Rao Bhadake
House Number : 38
Age : 65 Gender : Female
Photo Available

257 LCQ1172345
Name : Sandeep Govind Bhadake
Father's Name: Govind Bhadake
House Number : 38
Age : 43 Gender : Male
Photo Available

258 LCQ1173871
Name : Janabai Sandeep Bhadake
Husband's Name: Sandeep Bhadake
House Number : 38
Age : 38 Gender : Female
Photo Available

259 LCQ1173780
Name : Ashok Govind Bhadake
Father's Name: Govind Bhadake
House Number : 38
Age : 38 Gender : Male
Photo Available

260 SWH6684120
Name : Dilip Govindrao Bhadke
Father's Name: Govindrao Bhadke
House Number : 38
Age : 33 Gender : Male
Photo Available

261 SWH6683809
Name : Sudamati Angad Bhadke
Husband's Name: Angad Bhadke
House Number : 38
Age : 32 Gender : Female
Photo Available

262 LCQ1174804
Name : Vilasrao Sahebrao Bhadake
Father's Name: Sahebrao Bhadake
House Number : 40
Age : 74 Gender : Male
Photo Available

263 LCQ0039040
Name : Kisanbai Vilas Bhadake
Husband's Name: Vilas Bhadake
House Number : 40
Age : 70 Gender : Female
Photo Available

264 LCQ1173814
Name : Narhari Vilas Bhadake
Father's Name: Vilas Bhadake
House Number : 40
Age : 49 Gender : Male
Photo Available

265 SWH7243405
Name : Shrihari Vilas Bhadake
Father's Name: Vilas Bhadake
House Number : 40
Age : 34 Gender : Male
Photo Available

266 SWH7513369
Name : Radhika Shrihari Bhadake
Husband's Name: Shrihari Bhadake
House Number : 40
Age : 31 Gender : Female
Photo Available

267 SWH8265019
Name : Nikhil Vithhalrao Bhadke
Father's Name: Vithhalrao Bhadke
House Number : 41
Age : 25 Gender : Male
Photo Available

268 SWH8435422
Name : Nikhita Vitthalrao Bhadke
Father's Name: Vitthalrao Bhadke
House Number : 41
Age : 23 Gender : Female
Photo Available

269 LCQ1173251
Name : Parvati Kisan Bhadake
Husband's Name: Kisan Bhadake
House Number : 41
Age : 93 Gender : Female
Photo Available

270 LCQ1173988
Name : Vitthal Kisan Bhadake
Father's Name: Kisan Bhadake
House Number : 41
Age : 50 Gender : Male
Photo Available

271 LCQ1173244
Name : Rukmin Vitthal Bhadake
Father's Name: Vitthal Bhadake
House Number : 41
Age : 43 Gender : Female
Photo Available

272 SWH7326259
Name : Vijaymala Kisanrao Bhadke
Father's Name: Kisanrao Bhadke
House Number : 41
Age : 28 Gender : Female
Photo Available

273 SWH0018544
Name : Balasaheb Kisan Bhadake
Father's Name: Kisan Bhadake
House Number : 41 A
Age : 62 Gender : Male
Photo Available

274 LCQ0039081
Name : Bhagirathi Balasaheb Bhadake
Husband's Name: Balasaheb Bhadake
House Number : 41 A
Age : 59 Gender : Female
Photo Available

275 SWH7656283
Name : Vaishnavi Vashishth bhadke
Husband's Name: Vashishth Bhadke
House Number : 41/a
Age : 28 Gender : Female
Photo Available

276 SWH6683981
Name : Amol Balasaheb Bhadke
Father's Name: Balasaheb Bhadke
House Number : 41-A
Age : 29 Gender : Male
Photo Available

277 SWH8584211
Name : Kailas Murlidhar Bhadke
Father's Name: Murlidhar Bhadke
House Number : 42
Age : 34 Gender : Male
Photo Available

278 SWH0018560
Name : Gangabai Prahlad Bhadake
Husband's Name: Prahlad Bhadake
House Number : 42
Age : 70 Gender : Female
Photo Available

279 SWH0018550
Name : Prahlad Dattarav Bhadake
Father's Name: Dattarav Bhadake
House Number : 42
Age : 67 Gender : Male
Photo Available

280 SWH7839582
Name : Tukaram Bhadke
Father's Name: Murliddhar Bhadke
House Number : 42
Age : 27 Gender : Male
Photo Available

281 SWH7656325
Name : Dnyaneshwar Pralhad Bhadke
Father's Name: Pralhad Bhadke
House Number : 42
Age : 27 Gender : Male
Photo Available

282 LCQ1925486
Name : Ram Dattarav Bhadake
Father's Name: Dattarav Bhadake
House Number : 42 A
Age : 66 Gender : Male
Photo Available

283 LCQ1172923
Name : Limbaji Ram Bhadake
Father's Name: Ram Bhadake
House Number : 42 A
Age : 43 Gender : Male
Photo Available

284 LCQ1173962
Name : Murlidhar Dattarav Bhadake
Father's Name: Dattarav Bhadake
House Number : 42 B
Age : 62 Gender : Male
Photo Available

285 LCQ1925502
Name : Somitra Ram Bhadake
Husband's Name: Ram Bhadake
House Number : 42 B
Age : 61 Gender : Female
Photo Available

286 LCQ1172873
Name : Parubai Murlidhar Bhadake
Husband's Name: Murlidhar Bhadake
House Number : 42 B
Age : 59 Gender : Female
Photo Available

287 SWH6683742
Name : Mangal Limbaji bhadke
Husband's Name: Limbaji Bhadke
House Number : 42-A
Age : 33 Gender : Female
Photo Available

288 SWH0018570
Name : Digambar Limbaji Bhadake
Father's Name: Limbaji Bhadake
House Number : 43
Age : 72 Gender : Male
Photo Available

289 SWH7606817
Name : Sulochana Digambar Bhadake
Husband's Name: Digambar Bhadake
House Number : 43
Age : 68 Gender : Female
Photo Available

290 LCQ1173798
Name : Bhagwan Digambar Bhadake
Father's Name: Digambar Bhadake
House Number : 43
Age : 49 Gender : Male
Photo Available

291 LCQ1173764
Name : Kashinath Digambar Bhadake
Father's Name: Digambar Bhadake
House Number : 43
Age : 37 Gender : Male
Photo Available

292 SWH6683544
Name : Gokarni Kashinath Bhadke
Husband's Name: Kashinath Bhadke
House Number : 43
Age : 33 Gender : Female
Photo Available

293 SWH8265050
Name : Kaveri Narayan Bhadke
Husband's Name: Narayan Bhadke
House Number : 44
Age : 30 Gender : Female
Photo Available

294 SWH8265076
Name : Amol Gangadhar Bhadke
Father's Name: Gangadhar Bhadke
House Number : 44
Age : 30 Gender : Male
Photo Available

295 LCQ1174630
Name : Vasant Gangadhar Bhadake
Father's Name: Gangadhar Bhadake
House Number : 44
Age : 38 Gender : Male
Photo Available

296 SWH7243447
Name : Narayan Gangadhar Bhadake
Father's Name: Gangadhar Bhadake
House Number : 44
Age : 37 Gender : Male
Photo Available

297 LCQ1174069
Name : Mainabai Nilkantharao Bhadake
Husband's Name: Nilkantharao Bhadake
House Number : 45
Age : 80 Gender : Female
Photo Available

298 SWH1302132
Name : Madhukar Neelkanth Bhadake
Father's Name: Neelkanth Bhadake
House Number : 45
Age : 34 Gender : Male
Photo Available

299 LCQ1173178
Name : Gangabai Rustum Bhadake
Husband's Name: Rustum Bhadake
House Number : 46
Age : 72 Gender : Female
Photo Available

300 LCQ0039230
Name : Jeejabai Rustum Bhadake
Husband's Name: Rustum Bhadake
House Number : 46
Age : 70 Gender : Female
Photo Available

301 LCQ1174861
Name : Suryakant Rustumarav Bhadake
Father's Name: Rustumarav Bhadake
House Number : 46
Age : 46 Gender : Male
Photo Available

302 LCQ1174952
Name : Godavari Suryakant Bhadake
Husband's Name: Suryakant Bhadake
House Number : 46
Age : 43 Gender : Female
Photo Available

303 SWH7243454
Name : Chandrakant Rustumrao Bhadke
Father's Name: Rustumrao Bhadke
House Number : 46
Age : 42 Gender : Male
Photo Available

304 SWH8584310
Name : Vaishanvi Balaji Bhadke
Husband's Name: Balaji Bhadke
House Number : 47
Age : 22 Gender : Female
Photo Available

305 SWH6612378
Name : Shivaji Veankatrao Bhadake
Father's Name: Veankatrao Bhadake
House Number : 47
Age : 62 Gender : Male
Photo Available

306 SWH0018627
Name : Kushavarti Shivaji Bhadake
Husband's Name: Shivaji Bhadake
House Number : 47
Age : 59 Gender : Female
Photo Available

307 SWH6683650
Name : Balaji Shivaji Bhadke
Father's Name: Shivaji Bhadke
House Number : 47
Age : 29 Gender : Male
Photo Available

308 LCQ1925379
Name : Bhaskar Daulat Rao Bhadake
Father's Name: Daulat Rao Bhadake
House Number : 49
Age : 46 Gender : Male
Photo Available

309 SWH6684070
Name : Munjaji Daulatrao Bhadke
Father's Name: Daulatrao Bhadke
House Number : 49
Age : 32 Gender : Male
Photo Available

310 SWH8584203
Name : Neha Nagnath Bhadke
Father's Name: Nagnath Bhadke
House Number : 50
Age : 22 Gender : Female
Photo Available

311 LCQ1172758
Name : NAGNATH UTTAMRAO Bhadake
Father's Name: Uttam Bhadake
House Number : 50
Age : 43 Gender : Male
Photo Available

312 SWH1291541
Name : Muktabai Nagnath Bhadake
Husband's Name: Nagnath Bhadake
House Number : 50
Age : 35 Gender : Female
Photo Available

313 SWH6684047
Name : Ashatai Jagannath Bhadke
Husband's Name: Jagannath Bhadke
House Number : 50
Age : 32 Gender : Female
Photo Available

314 SWH8585432
Name : Dnyaneshwar Rohidas Bhadke
Father's Name: Rohidas Bhadke
House Number : 52
Age : 25 Gender : Male
Photo Available

315 SWH8585408
Name : Atul Haridas Shinde
Father's Name: Haridas Shinde
House Number : 52
Age : 21 Gender : Male
Photo Available

316 LCQ1174655
Name : Gayabai Madhav Rao Bhadake
Husband's Name: Madhav Rao Bhadake
House Number : 52
Age : 71 Gender : Female
Photo Available

317 LCQ1174721
Name : Rohidas Madhav Rao Bhadake
Father's Name: Madhav Rao Bhadake
House Number : 52
Age : 58 Gender : Male
Photo Available

318 LCQ1172295
Name : Kalidas Madhav Rao Bhadake
Father's Name: Madhav Rao Bhadake
House Number : 52
Age : 51 Gender : Male
Photo Available

319 LCQ1174606
Name : Renukabai Rohidas Bhadake
Husband's Name: Rohidas Bhadake
House Number : 52
Age : 47 Gender : Female
Photo Available

320 LCQ1174614
Name : Meenabai Kalidas Bhadake
Father's Name: Kalidas Bhadake
House Number : 52
Age : 41 Gender : Female
Photo Available

321 SWH7656317
Name : Vikas Rohidas Bhadke
Father's Name: Rohidas Bhadke
House Number : 52
Age : 26 Gender : Male
Photo Available

322 LCQ1172543
Name : Mayurabai Avdhut Bhise
Husband's Name: Avdhut Bhise
House Number : 52a
Age : 81 Gender : Female
Photo Available

323 LCQ1172220
Name : Lobhajee Avdhut Bhise
Father's Name: Avdhut Bhise
House Number : 52a
Age : 49 Gender : Male
Photo Available

324 LCQ1172550
Name : Gayabai Lobhajee Bhise
Husband's Name: Lobhajee Bhise
House Number : 52a
Age : 49 Gender : Female
Photo Available

325 SWH0018669
Name : Motiram Haribhau Hore
Father's Name: Haribhau Hore
House Number : 53
Age : 60 Gender : Male
Photo Available

326 LCQ1173061
Name : Kantabai Motiram Hore
Husband's Name: Motiram Hore
House Number : 53
Age : 56 Gender : Female
Photo Available

327 SWH7326267
Name : Haribhau Motiram Hore
Father's Name: Motiram Hore
House Number : 53
Age : 30 Gender : Male
Photo Available

328 SWH7529118
Name : Kiran Motiram Hore
Father's Name: Motiram Hore
House Number : 53
Age : 27 Gender : Male
Photo Available

329 SWH0018679
Name : Uttamrao Nagorav Hore
Father's Name: Nagorav Hore
House Number : 54
Age : 69 Gender : Male
Photo Available

330 SWH0018689
Name : Shashikalabai Uttamrao Hore
Husband's Name: Uttamrao Hore
House Number : 54
Age : 66 Gender : Female
Photo Available

331 SWH0018699
Name : Vishnu Uttamrao Hore
Father's Name: Uttamrao Hore
House Number : 54
Age : 50 Gender : Male
Photo Available

332 LCQ1172386
Name : Limbaji Uttam Hore
Father's Name: Uttam Hore
House Number : 54
Age : 38 Gender : Male
Photo Available

333 SWH3566304
Name : Rohidas Uttamrao Hore
Father's Name: Uttamrao Hore
House Number : 54
Age : 34 Gender : Male
Photo Available

334 LCQ1174820
Name : Datta Narayan Hore
Father's Name: Narayan Hore
House Number : 55
Age : 49 Gender : Male
Photo Available

335 SWH8265027
Name : Laxman Yashwant Mulgir
Father's Name: Yashwant Mulgir
House Number : 57
Age : 24 Gender : Male
Photo Available

336 LCQ1173939
Name : Sahebrao Hiraman Mulagir
Father's Name: Hiraman Mulagir
House Number : 57
Age : 87 Gender : Male
Photo Available

337 LCQ1173905
Name : Laxmi Sahebrao Mulagir
Husband's Name: Sahebrao Mulagir
House Number : 57
Age : 80 Gender : Female
Photo Available

338 LCQ1172956
Name : Girjabai Shankar Rao Mulagir
Husband's Name: Shankar Rao Mulagir
House Number : 57
Age : 70 Gender : Female
Photo Available

339 LCQ1173913
Name : Anusaya Sahebrao Mulagir
Husband's Name: Sahebrao Mulagir
House Number : 57
Age : 61 Gender : Female
Photo Available

340 LCQ1174085
Name : Kusheba Sahebrao Mulagir
Father's Name: Sahebrao Mulagir
House Number : 57
Age : 58 Gender : Male
Photo Available

341 LCQ1174010
Name : Yashwant Shankar Rao Mulagir
Father's Name: Shankar Rao Mulagir
House Number : 57
Age : 56 Gender : Male
Photo Available

342 LCQ1173095
Name : Prayagbai Kushaba Mulagir
Husband's Name: Kushaba Mulagir
House Number : 57
Age : 47 Gender : Female
Photo Available

343 LCQ1172998
Name : Sita Bai Yashwant Mulagir
Husband's Name: Yashwant Mulagir
House Number : 57
Age : 46 Gender : Female
Photo Available

344 SWH7656051
Name : Ashwini Narayan Mulgir
Husband's Name: Narayan Mulgir
House Number : 57
Age : 28 Gender : Female
Photo Available

345 SWH7656168
Name : Munjaji Kusheba Mulgir
Father's Name: Kusheba Mulgir
House Number : 57
Age : 27 Gender : Male
Photo Available

346 SWH7656044
Name : Jayashri Hiraman Mulgir
Husband's Name: Hiraman Mulgir
House Number : 57
Age : 25 Gender : Female
Photo Available

347 LCQ1174960
Name : Ram Limbaji Sopane
Father's Name: Limbaji Sopane
House Number : 57
Age : 42 Gender : Male
Photo Available

348 SWH3566312
Name : CHAUTRA RAM SOPANE
Husband's Name: Ram Sopane
House Number : 57
Age : 36 Gender : Female
Photo Available

349 SWH6683478
Name : Sonaji Limbaji Sopne
Father's Name: Limbaji Sopne
House Number : 57
Age : 32 Gender : Male
Photo Available

350 SWH6683791
Name : Archana Sonba Sopne
Husband's Name: Sonba Sopne
House Number : 57
Age : 31 Gender : Female
Photo Available

351 SWH8584195
Name : Amar Krishna Kadam
Father's Name: Krishna Kadam
House Number : 59
Age : 25 Gender : Male
Photo Available

352 SWH8585358
Name : Samikshya Krishna Kadam
Father's Name: Krishna Kadam
House Number : 59
Age : 21 Gender : Female
Photo Available

353 LCQ1925171
Name : Uttamrao Sheshrao Kadam
Father's Name: Sheshrao Kadam
House Number : 59
Age : 71 Gender : Male
Photo Available

354 LCQ0039529
Name : Vimlabai Uttamrao Kadam
Husband's Name: Uttamrao Kadam
House Number : 59
Age : 66 Gender : Female
Photo Available

355 LCQ1925627
Name : Krishna Uttamrao Kadam
Father's Name: Uttamrao Kadam
House Number : 59
Age : 46 Gender : Male
Photo Available

356 LCQ1173681
Name : Jayashri Krishna Kadam
Husband's Name: Krishna Kadam
House Number : 59
Age : 44 Gender : Female
Photo Available

357 SWH8265001
Name : Ananta Kesho Hore
Mother's Name: Kesho Hore
House Number : 60
Age : 30 Gender : Male
Photo Available

358 LCQ1925072
Name : Vaijnath Bhausaheb Hore
Father's Name: Bhausaheb Hore
House Number : 60
Age : 64 Gender : Male
Photo Available

359 SWH0018718
Name : Bhagirathibai Vaijnath Hore
Husband's Name: Vaijnath Hore
House Number : 60
Age : 60 Gender : Female
Photo Available

360 SWH7513393
Name : Sagar Datta Whore
Husband's Name: Datta Whore
House Number : 60 अ
Age : 35 Gender : Female
Photo Available

361 LCQ1172840
Name : Anusaya Keshav Hore
Husband's Name: Keshav Hore
House Number : 60a
Age : 55 Gender : Female
Photo Available

362 SWH1291533
Name : Datta Keshav Rao Hore
Father's Name: Keshav Rao Hore
House Number : 60a
Age : 34 Gender : Male
Photo Available

363 SWH8585440
Name : Anata Maroti Bhagwat
Father's Name: Maroti Bhagwat
House Number : 62
Age : 21 Gender : Male
Photo Available

364 LCQ0039586
Name : Atmaram Shankar Rao Bhagawat
Father's Name: Shankar Rao Bhagawat
House Number : 62
Age : 75 Gender : Male
Photo Available

365 SWH0018726
Name : Devaibai Atmaram Bhagawat
Husband's Name: Atmaram Bhagawat
House Number : 62
Age : 70 Gender : Female
Photo Available

366 SWH7243462
Name : Urmila Maroti Bhagawat
Husband's Name: Maroti Bhagawat
House Number : 62
Age : 40 Gender : Female
Photo Available

367 SWH8402885
Name : dnyaneshwar bhagwat
Father's Name: atmaram
House Number : 62
Age : 25 Gender : Male
Photo Available

368 SWH0018734
Name : Pandurang Dnyanoba Manale
Father's Name: Dnyanoba Manale
House Number : 63
Age : 53 Gender : Male
Photo Available

369 LCQ1173111
Name : Chautrabai Pandurang Manale
Husband's Name: Pandurang Manale
House Number : 63
Age : 51 Gender : Female
Photo Available

370 LCQ1172436
Name : Eknath Dnyanoba Manale
Father's Name: Dnyanoba Manale
House Number : 63
Age : 44 Gender : Male
Photo Available

371 LCQ1172881
Name : Anusaya Eknath Manale
Husband's Name: Eknath Manale
House Number : 63
Age : 39 Gender : Female
Photo Available

372 LCQ1925528
Name : Kaushalya Devrao Pawar
Husband's Name: Devrao Pawar
House Number : 63
Age : 40 Gender : Female
Photo Available

373 LCQ1174234
Name : Devrao Vishwanath Pawar
Father's Name: Vishwanath Pawar
House Number : 63
Age : 39 Gender : Male
Photo Available

374 SWH8264988
Name : Abhijit Madhav Bhagvat
Father's Name: Madhav Bhagvat
House Number : 64
Age : 25 Gender : Male
Photo Available

375 SWH1302066
Name : Kalinda Baburao Bhagavat
Father's Name: Baburao Bhagavat
House Number : 64
Age : 38 Gender : Male
Photo Available

376 LCQ1925122
Name : Madhav Baburao Bhagawat
Father's Name: Baburao Bhagawat
House Number : 64
Age : 48 Gender : Male
Photo Available

377 LCQ1174176
Name : Gangubai Madhav Bhagawat
Husband's Name: Madhav Bhagawat
House Number : 64
Age : 46 Gender : Female
Photo Available

378 SWH7326184
Name : Sachin Madhavrao Bhagwat
Father's Name: Madhavrao Bhagwat
House Number : 64
Age : 28 Gender : Male
Photo Available

379 LCQ1174218
Name : Meena Dattarav Hore
Husband's Name: Dattarav Hore
House Number : 65
Age : 43 Gender : Female
Photo Available

380 LCQ1172410
Name : Changdev Narayan Hore
Father's Name: Narayan Hore
House Number : 65
Age : 42 Gender : Male
Photo Available

381 LCQ0039651
Name : Madhav Rao Yadavrao Bhise
Father's Name: Yadavrao Bhise
House Number : 67
Age : 69 Gender : Male
Photo Available

382 LCQ0039669
Name : Sheshabai Madhav Rao Bhise
Husband's Name: Madhav Rao Bhise
House Number : 67
Age : 64 Gender : Female
Photo Available

383 SWH1302181
Name : Manda Ram Rao Bhise
Husband's Name: Ram Rao Bhise
House Number : 67
Age : 41 Gender : Female
Photo Available

384 LCQ1174200
Name : Laxman Madhav Rao Bhise
Father's Name: Madhav Rao Bhise
House Number : 67
Age : 39 Gender : Male
Photo Available

385 SWH7243389
Name : Vaishali Laxman Bhise
Husband's Name: Laxman Bhise
House Number : 67
Age : 35 Gender : Female
Photo Available

386 SWH7656101
Name : Rahul Haridas Shinde
Father's Name: Haridas shinde
House Number : 67
Age : 26 Gender : Male
Photo Available

387 LCQ1172444
Name : Sarubai Avadhutrao Bhise
Husband's Name: Avadhutrao Bhise
House Number : 67 A
Age : 71 Gender : Female
Photo Available

388 LCQ1173152
Name : Ram Avdhut Bhise
Father's Name: Avdhut Bhise
House Number : 67 A
Age : 43 Gender : Male
Photo Available

389 LCQ1172576
Name : Renukabai Kishanrao Shinde
Husband's Name: Kishanrao Bhise
House Number : 67 B
Age : 81 Gender : Female
Photo Available

390 LCQ1172931
Name : Haridas Kishan Shinde
Father's Name: Kishan Shinde
House Number : 67 B
Age : 49 Gender : Male
Photo Available

391 LCQ1173426
Name : Sarika Haridas Shinde
Husband's Name: Haridas Shinde
House Number : 67 B
Age : 43 Gender : Female
Photo Available

392 SWH8424533
Name : Pratiksha Sachin Kadam
Husband's Name: Sachin Kadam
House Number : 68
Age : 27 Gender : Female
Photo Available

393 LCQ0039701
Name : Shivaji Tukaram Bhise
Father's Name: Tukaram Bhise
House Number : 68
Age : 62 Gender : Male
Photo Available

394 LCQ1172642
Name : Dhondabai Shivaji Bhise
Husband's Name: Shivaji Bhise
House Number : 68
Age : 58 Gender : Female
Photo Available

395 LCQ0039727
Name : Narayan Tukaram Kadam
Father's Name: Tukaram Kadam
House Number : 68
Age : 54 Gender : Male
Photo Available

396 LCQ1172519
Name : Shivnandabai Narayan Kadam
Husband's Name: Narayan Kadam
House Number : 68
Age : 50 Gender : Female
Photo Available

397 LCQ1172188
Name : prakash shivaji bhise bhise
Father's Name: Shivaji Bhise
House Number : 68
Age : 36 Gender : Male
Photo Available

398 SWH1302082
Name : Vijayakumar Shivaji Bhise
Father's Name: Shivaji Bhise
House Number : 68
Age : 34 Gender : Male
Photo Available

399 SWH6990550
Name : Sachin Narayanrao Kadam
Father's Name: Narayanrao Kadam
House Number : 68
Age : 33 Gender : Male
Photo Available

400 SWH6684146
Name : Ravikiran Narayanrao Kadam
Father's Name: Narayanrao Kadam
House Number : 68
Age : 29 Gender : Male
Photo Available

401 SWH7656275
Name : Priyanka Vijaykumar Bhise
Husband's Name: Vijaykumar Bhise
House Number : 68
Age : 28 Gender : Female
Photo Available

402 SWH8584302
Name : Daiwashala Digambar Lakare
Husband's Name: Digambar Lakare
House Number : 69
Age : 24 Gender : Female
Photo Available

403 SWH0710418
Name : Kalubai Shrirang Lakare
Husband's Name: Shrirang Lakare
House Number : 69
Age : 72 Gender : Female
Photo Available

404 SWH6612402
Name : Pomaji Shrirang Lakare
Father's Name: Shrirang Lakare
House Number : 69
Age : 53 Gender : Male
Photo Available

405 LCQ1174671
Name : Vimalbai Pomaji Lakare
Husband's Name: Pomaji Lakare
House Number : 69
Age : 51 Gender : Female
Photo Available

406 SWH7655970
Name : Balaji Pomaji Lakare
Father's Name: Pomaji Lakare
House Number : 69
Age : 27 Gender : Male
Photo Available

407 SWH7842222
Name : Sukhram Shrirang Lakare
Father's Name: Shrirang Lakare
House Number : 70
Age : 67 Gender : Male
Photo Available

408 SWH6683353
Name : Parubai Sakharam Lakare
Husband's Name: Sakharam Lakare
House Number : 70
Age : 53 Gender : Female
Photo Available

409 SWH7656374
Name : Machchhidranath Sukhram Lakare
Father's Name: Sukhram Lakare
House Number : 70
Age : 25 Gender : Male
Photo Available

410 LCQ1175074
Name : Eknath Shrirang Lakare
Father's Name: Shrirang Lakare
House Number : 71
Age : 62 Gender : Male
Photo Available

411 LCQ1174697
Name : Gayabai Eknath Lakare
Husband's Name: Eknath Lakare
House Number : 71
Age : 57 Gender : Female
Photo Available

412 SWH7243470
Name : Vaijnath Eknath Lakare
Father's Name: Eknath Lakare
House Number : 71
Age : 36 Gender : Male
Photo Available

413 SWH6683775
Name : Kanupatra Vaijnath Lakare
Husband's Name: Vaijnath Lakare
House Number : 71
Age : 34 Gender : Female
Photo Available

414 LCQ0039792
Name : Shivaji Tulshiram Kadam
Father's Name: Tulshiram Kadam
House Number : 72
Age : 77 Gender : Male
Photo Available

415 LCQ1173624
Name : Maruti Shivaji Kadam
Father's Name: Shivaji Kadam
House Number : 72
Age : 42 Gender : Male
Photo Available

416 SWH7656366
Name : Anita Maroti Kadam
Husband's Name: Maroti Kadam
House Number : 72
Age : 40 Gender : Female
Photo Available

417 SWH7243488
Name : Digambar Kadam
Father's Name: Shivaji Kadam
House Number : 72
Age : 39 Gender : Male
Photo Available

418 SWH6683536
Name : Narmada Shivajirao Kadam
Father's Name: Shivajirao Kadam
House Number : 72
Age : 36 Gender : Female
Photo Available

419 SWH8402901
Name : manisha digamber kadam kadam
Husband's Name: digamber
House Number : 72
Age : 30 Gender : Female
Photo Available

420 SWH8323164
Name : Nikhil Lakare
Father's Name: Laxman Lakare
House Number : 73
Age : 26 Gender : Male
Photo Available

421 LCQ1174358
Name : Ravan Laxman Lakare
Father's Name: Laxman Lakare
House Number : 73
Age : 74 Gender : Male
Photo Available

422 LCQ0039834
Name : Mainabai Ravan Lakare
Husband's Name: Ravan Lakare
House Number : 73
Age : 70 Gender : Female
Photo Available

423 SWH7243496
Name : Laxman Ravan Lakare
Father's Name: Ravan Lakare
House Number : 73
Age : 47 Gender : Male
Photo Available

424 SWH7243504
Name : Saraswati Laxman Lakare
Husband's Name: Laxman Lakare
House Number : 73
Age : 44 Gender : Female
Photo Available

425 LCQ1174465
Name : Tukaram Ravan Lakare
Father's Name: Ravan Lakare
House Number : 73
Age : 43 Gender : Male
Photo Available

426 SWH1302058
Name : Paraji Ravan Lakare
Father's Name: Ravan Lakare
House Number : 73
Age : 34 Gender : Male
Photo Available

427 SWH6684260
Name : Kanhopatra Parajij Lakare
Husband's Name: Parajij Lakari
House Number : 73
Age : 34 Gender : Female
Photo Available

428 SWH6684245
Name : Mina Tukaram Lakare
Husband's Name: Tukaram Lakare
House Number : 73
Age : 32 Gender : Female
Photo Available

429 SWH8265035
Name : Anjali Hanuman Gahire
Others: Hanuman Gahire
House Number : 73 B
Age : 27 Gender : Female
Photo Available

430 LCQ1172915
Name : Ravan Kishanrao Gahire
Father's Name: Kishanrao Gahire
House Number : 73 B
Age : 58 Gender : Male
Photo Available

431 LCQ1173400
Name : Rukminabai Ravan Gahire
Husband's Name: Ravan Gahire
House Number : 73 B
Age : 53 Gender : Female
Photo Available

432 SWH6684179
Name : Dhondiram Ravan Gahire
Father's Name: Ravan Gahire
House Number : 73=B
Age : 31 Gender : Male
Photo Available

433 SWH6684187
Name : Hanuman Ravan Gahire
Father's Name: Ravan Gahire
House Number : 73=B
Age : 29 Gender : Male
Photo Available

434 SWH8424525
Name : Rahul Someshwar Pandure
Father's Name: Someshwar Pandure
House Number : 74
Age : 24 Gender : Male
Photo Available

435 LCQ1172972
Name : Godavari Motiram Gahire
Husband's Name: Motiram Gahire
House Number : 74
Age : 84 Gender : Female
Photo Available

436 LCQ1174945
Name : jaya motiram gahire gahire
Father's Name: Motiram Gahire
House Number : 74
Age : 44 Gender : Female
Photo Available

437 LCQ1175082
Name : Asha Motiram Gahire
Father's Name: Motiram Gahire
House Number : 74
Age : 42 Gender : Female
Photo Available

438 SWH6683783
Name : kamal motiram gahire gahire
Father's Name: Maroti Gahire
House Number : 74
Age : 30 Gender : Female
Photo Available

439 SWH6683684
Name : Vimal Someshwar Pendure
Husband's Name: Someshwar Pendure
House Number : 74
Age : 34 Gender : Female
Photo Available

440 SWH8584161
Name : Balaji Sitaram Gahire
Father's Name: Sitaram Gahire
House Number : 75
Age : 25 Gender : Male
Photo Available

441 LCQ1174432
Name : Seetaram Chhoturam Gahire
Father's Name: Chhoturam Gahire
House Number : 75
Age : 60 Gender : Male
Photo Available

442 SWH1302223
Name : Nirmalabai Seetaram Gahire
Husband's Name: Seetaram Gahire
House Number : 75
Age : 56 Gender : Female
Photo Available

443 SWH6684211
Name : Hiraman Sitaram Gahire
Father's Name: Sitaram Gahire
House Number : 75
Age : 34 Gender : Male
Photo Available

444 SWH7513401
Name : Urmila Hiraman Gahire
Husband's Name: Hiraman Gahire
House Number : 75
Age : 32 Gender : Female
Photo Available

445 SWH8404055
Name : shitel govind gahire gahire
Husband's Name: govind
House Number : 75
Age : 23 Gender : Female
Photo Available

446 LCQ1174689
Name : Kishnabai Kachruba Ghungase
Husband's Name: Kachruba Ghungase
House Number : 75
Age : 50 Gender : Female
Photo Available

447 SWH7655988
Name : Fakirchand Kachruba Ghungase
Father's Name: Kachruba Ghungase
House Number : 75
Age : 28 Gender : Male
Photo Available

448 SWH8425688
Name : Sachin Balaji Pathade
Mother's Name: Balaji Pathade
House Number : 76
Age : 24 Gender : Male
Photo Available

449 SWH7656341
Name : Sita Ganesh Kuthare
Husband's Name: Ganesh Kuthare
House Number : 76
Age : 43 Gender : Female
Photo Available

450 SWH7656333
Name : Ganesh Subhash Kuthare
Father's Name: Subhash Kuthare
House Number : 76
Age : 42 Gender : Male
Photo Available

451 SWH6683585
Name : Ashabai Ashroba Lakare
Husband's Name: Ashroba Lakare
House Number : 76
Age : 33 Gender : Female
Photo Available

452 SWH8584278
Name : Narayan Manchak Gahire
Others: Manchak Gahire
House Number : 77
Age : 58 Gender : Male
Photo Available

453 LCQ1173665
Name : Jankiram Manchak Gahire
Father's Name: Manchak Gahire
House Number : 77
Age : 60 Gender : Male
Photo Available

454 LCQ1173541
Name : Rukhamin Jankiram Gahire
Husband's Name: Jankiram Gahire
House Number : 77
Age : 57 Gender : Female
Photo Available

455 LCQ1172659
Name : Rahibai Narayan Gahire
Husband's Name: Narayan Gahire
House Number : 77
Age : 51 Gender : Female
Photo Available

456 SWH6683635
Name : Sunita Devidas Gahire
Husband's Name: Devidas Gahire
House Number : 77
Age : 33 Gender : Female
Photo Available

457 LCQ1174226
Name : Dnyanoba Uttam Gahire
Father's Name: Uttam Gahire
House Number : 79
Age : 46 Gender : Male
Photo Available

458 SWH6683932
Name : Vijaymala Dnyanoba Gahire
Husband's Name: Dnyanoba Gahire
House Number : 79
Age : 41 Gender : Female
Photo Available

459 SWH7243512
Name : Nivrutti Uttam Gahire
Father's Name: Uttam Gahire
House Number : 79
Age : 38 Gender : Male
Photo Available

460 SWH3566338
Name : Seetaram Uttam Gahire
Father's Name: Uttam Gahire
House Number : 79
Age : 35 Gender : Male
Photo Available

461 SWH7656309
Name : Hanuman Sonba Induke
Father's Name: Sonba Induke
House Number : 79
Age : 25 Gender : Male
Photo Available

462 LCQ0039925
Name : Mainabai Atmaram Gahire
Husband's Name: Atmaram Gahire
House Number : 80
Age : 63 Gender : Female
Photo Available

463 SWH3566361
Name : Balasaheb Manohar Kimbure
Father's Name: Manohar Kimbure
House Number : 81
Age : 37 Gender : Male
Photo Available

464 LCQ1174762
Name : Indubai Manohar Limbure
Husband's Name: Manohar Limbure
House Number : 81
Age : 62 Gender : Female
Photo Available

465 SWH3566346
Name : Maroti Manohar Limbure
Father's Name: Manohar Limbure
House Number : 81
Age : 35 Gender : Male
Photo Available

466 SWH6683957
Name : Anita Maroti Limbure
Husband's Name: Maroti Limbure
House Number : 81
Age : 31 Gender : Female
Photo Available

467 SWH6683940
Name : Surekha Balasaheb Limbure
Husband's Name: Balasaheb Limbure
House Number : 81
Age : 31 Gender : Female
Photo Available

468 SWH8584286
Name : Krashna Ambadas Gahire
Father's Name: Ambadas Gahire
House Number : 83
Age : 23 Gender : Male
Photo Available

469 LCQ1173616
Name : Bhanudas Ratan Gahire
Father's Name: Ratan Gahire
House Number : 83
Age : 63 Gender : Male
Photo Available

470 LCQ1172857
Name : Satyabhamabai Bhanudas Gahire
Husband's Name: Bhanudas Gahire
House Number : 83
Age : 57 Gender : Female
Photo Available

471 LCQ1172246
Name : Ambadas Bhanudas Gahire
Father's Name: Bhanudas Gahire
House Number : 83
Age : 42 Gender : Male
Photo Available

472 SWH8435513
Name : Ratan Ram Gahire
Mother's Name: Ram Gahire
House Number : 84
Age : 23 Gender : Male
Photo Available

473 LCQ1174259
Name : Sundarabai Eknath Gahire
Husband's Name: Eknath Gahire
House Number : 84
Age : 63 Gender : Female
Photo Available

474 LCQ1174929
Name : Ram Eknath Gahire
Father's Name: Eknath Gahire
House Number : 84
Age : 44 Gender : Male
Photo Available

475 SWH7243520
Name : Sangeeta Ram Gahire
Husband's Name: Ram Gahire
House Number : 84
Age : 42 Gender : Female
Photo Available

476 LCQ1174242
Name : Eknath Ratan Gihire
Father's Name: Ratan Gihire
House Number : 84
Age : 72 Gender : Male
Photo Available

477 LCQ1174143
Name : Baburao Ratan Gahire
Father's Name: Ratan Gahire
House Number : 85
Age : 58 Gender : Male
Photo Available

478 LCQ1172832
Name : Laxmi Bai Baburao Gahire
Husband's Name: Baburao Gahire
House Number : 85
Age : 55 Gender : Female
Photo Available

479 SWH7530249
Name : Someshwar Baburao Gahire
Father's Name: Baburao Gahire
House Number : 85
Age : 28 Gender : Male
Photo Available

480 LCQ1174192
Name : Trimbakrao Ratan Gahire
Father's Name: Ratan Gahire
House Number : 86
Age : 53 Gender : Male
Photo Available

481 LCQ1172667
Name : Muktabai Trimbakrao Gahire
Husband's Name: Trimbakrao Gahire
House Number : 86
Age : 50 Gender : Female
Photo Available

482 SWH6683528
Name : Ankush Trimbak Gahire Gahire
Father's Name: Trimbakrao Gahire
House Number : 86
Age : 30 Gender : Male
Photo Available

483 SWH6683494
Name : Rohidas Trimbak Gahire
Father's Name: Trimbak Gahire
House Number : 86
Age : 30 Gender : Male
Photo Available

484 SWH6683973
Name : vimal ankush gahire gahire
Husband's Name: Dattarao Gahire
House Number : 86
Age : 29 Gender : Female
Photo Available

485 LCQ1174994
Name : Dnyanoba Trimbak Lakare
Father's Name: Trimbak Lakare
House Number : 87
Age : 67 Gender : Male
Photo Available

486 LCQ1174978
Name : Premalabai Dnyanoba Lakare
Husband's Name: Dnyanoba Lakare
House Number : 87
Age : 62 Gender : Female
Photo Available

487 SWH6683486
Name : Ashroba Trimbak Lakare
Father's Name: Trimbak Lakare
House Number : 87
Age : 36 Gender : Male
Photo Available

488 SWH6684062
Name : Paraji Dnyanoba Lakare
Father's Name: Dnyanoba Lakare
House Number : 87
Age : 32 Gender : Male
Photo Available

489 SWH7529159
Name : Maroti Dnyanoba Lakare
Father's Name: Dnyanoba Lakare
House Number : 87
Age : 31 Gender : Male
Photo Available

490 SWH6683767
Name : Sopan Dnyanoba Lakare
Father's Name: Dnyanoba Lakare
House Number : 87
Age : 30 Gender : Male
Photo Available

491 SWH7513419
Name : Mukta Paraji Lakare
Husband's Name: Paraji Lakare
House Number : 87
Age : 27 Gender : Female
Photo Available

492 LCQ1172725
Name : Radha Bai Mokind Gahire
Husband's Name: Mokind Gahire
House Number : 88
Age : 67 Gender : Female
Photo Available

493 SWH1302165
Name : Maroti Mokinda Gahire
Father's Name: Mokinda Gahire
House Number : 88
Age : 37 Gender : Male
Photo Available

494 LCQ1173772
Name : Prahlad Chintaman Gahire
Father's Name: Chintaman Gahire
House Number : 89
Age : 53 Gender : Male
Photo Available

495 LCQ1174515
Name : Pamabai Prahlad Gahire
Husband's Name: Prahlad Gahire
House Number : 89
Age : 51 Gender : Female
Photo Available

496 SWH3566387
Name : Kalidas Namdev Gahire
Father's Name: Namdev Gahire
House Number : 89
Age : 36 Gender : Male
Photo Available

497 SWH3566379
Name : Chhatrapati Prahlad Gahire
Father's Name: Prahlad Gahire
House Number : 89
Age : 34 Gender : Male
Photo Available

498 SWH6683676
Name : Bharat Pralhad Gahire
Father's Name: Pralhad Gahire
House Number : 89
Age : 30 Gender : Male
Photo Available

499 LCQ1172717
Name : Gangabai Chintaman Gahire
Husband's Name: Chintaman Gahire
House Number : 90
Age : 96 Gender : Female
Photo Available

500 LCQ1172907
Name : Munjajee Namdev Gahire
Father's Name: Namdev Gahire
House Number : 90
Age : 38 Gender : Male
Photo Available

501 SWH8435463
Name : Ganesh Ashok Parase
Father's Name: Ashok Parase
House Number : 91
Age : 22 Gender : Male
Photo Available

502 SWH8584237
Name : Umesh Ashok Parase
Father's Name: Ashok Parase
House Number : 91
Age : 22 Gender : Male
Photo Available

503 LCQ1172626
Name : Manohar Chintaman Gahire
Father's Name: Chintaman Gahire
House Number : 91
Age : 61 Gender : Male
Photo Available

504 LCQ1173103
Name : Bayanabai Manohar Gahire
Husband's Name: Manohar Gahire
House Number : 91
Age : 59 Gender : Female
Photo Available

505 SWH8425670
Name : Savita Ramesh Gahire
Father's Name: Ramesh Gahire
House Number : 92
Age : 25 Gender : Female
Photo Available

506 LCQ0040071
Name : Ramesh Chintaman Gahire
Father's Name: Chintaman Gahire
House Number : 92
Age : 59 Gender : Male
Photo Available

507 LCQ1172501
Name : Mainabai Ramesh Gahire
Husband's Name: Ramesh Gahire
House Number : 92
Age : 55 Gender : Female
Photo Available

508 SWH6683924
Name : Anusya Ramesh Gahire
Father's Name: Ramesh Gahire
House Number : 92
Age : 30 Gender : Female
Photo Available

509 SWH7529142
Name : Kavita Ramesh Gahire
Father's Name: Ramesh Gahire
House Number : 92
Age : 28 Gender : Female
Photo Available

510 SWH6683627
Name : Maroti Balaji Parse
Father's Name: Balaji Parse
House Number : 92
Age : 34 Gender : Male
Photo Available

511 SWH6683668
Name : Sarja Maroti Parse
Husband's Name: Maroti Parse
House Number : 92
Age : 29 Gender : Female
Photo Available

512 SWH8435430
Name : Sandip Rajaram Gahire
Father's Name: Rajaram Gahire
House Number : 94
Age : 23 Gender : Male
Photo Available

513 LCQ1172485
Name : Ashru Bai Vishnu Gahire
Husband's Name: Vishnu Gahire
House Number : 94
Age : 71 Gender : Female
Photo Available

514 LCQ1172303
Name : Rajaram Vishnu Gahire
Father's Name: Vishnu Gahire
House Number : 94
Age : 50 Gender : Male
Photo Available

515 LCQ1172477
Name : Meerabai Rajaram Gahire
Husband's Name: Rajaram Gahire
House Number : 94
Age : 47 Gender : Female
Photo Available

516 SWH7655996
Name : Savita Tukaram Gahire
Husband's Name: Tukaram Gahire
House Number : 94
Age : 28 Gender : Female
Photo Available

517 LCQ1173590
Name : Vishvambar Vishnu Gahire
Father's Name: Vishnu Gahire
House Number : 94 A
Age : 57 Gender : Male
Photo Available

518 LCQ1173418
Name : Kamalbai Vishvambhar Gahire
Husband's Name: Vishvambhar Gahire
House Number : 94 A
Age : 53 Gender : Female
Photo Available

519 SWH8404048
Name : shitel sakharam gahire gahire
Husband's Name: sakharam
House Number : 94a
Age : 23 Gender : Female
Photo Available

520 SWH6683759
Name : Tukaram Vishabhar Gahire
Father's Name: Vishabhar Gahire
House Number : 94-A
Age : 31 Gender : Male
Photo Available

521 LCQ1173715
Name : Rukhamin Keshav Rao Gahire
Husband's Name: Keshav Rao Gahire
House Number : 95
Age : 62 Gender : Female
Photo Available

522 SWH7326283
Name : Ramkorbai Shivaji Gahire
Husband's Name: Shivaji Gahire
House Number : 95
Age : 57 Gender : Female
Photo Available

523 SWH7326317
Name : Raghunath Shivaji Gahire
Father's Name: Shivaji Gahire
House Number : 95
Age : 37 Gender : Male
Photo Available

524 SWH7243546
Name : Pandurang Keshav Gahire
Father's Name: Keshav Gahire
House Number : 95
Age : 34 Gender : Male
Photo Available

525 SWH6684252
Name : Chaya Pandurang Gahire
Husband's Name: Pandurang Gahire
House Number : 95
Age : 32 Gender : Female
Photo Available

526 LCQ0040162
Name : Hari Chhoturam Gahire
Father's Name: Chhoturam Gahire
House Number : 96
Age : 66 Gender : Male
Photo Available

527 LCQ1172493
Name : Mangalbai Hari Gahire
Husband's Name: Hari Gahire
House Number : 96
Age : 62 Gender : Female
Photo Available

528 SWH6683882
Name : Nagnath Haribhau Gahire
Father's Name: Haribhau Gahire
House Number : 96
Age : 30 Gender : Male
Photo Available

529 SWH6683908
Name : Hanuman Haribhau Gahire
Father's Name: Haribhau Gahire
House Number : 96
Age : 29 Gender : Male
Photo Available

530 SWH7513435
Name : Bhagyashri Nagnath Gahire
Husband's Name: Nagnath Gahire
House Number : 96
Age : 28 Gender : Female
Photo Available

531 SWH6683890
Name : changuna Subhash Luchare Luchare
Father's Name: Haribhau Gahire
House Number : 96
Age : 37 Gender : Female
Photo Available

532 SWH7656267
Name : Varsha Narayan Parse parse
Husband's Name: Haridas Gahire
House Number : 96
Age : 36 Gender : Female
Photo Available

533 SWH8331936
Name : Munjaji Bhise
Father's Name: Dasrao Bhise
House Number : 97 A
Age : 25 Gender : Male
Photo Available

534 SWH7577778
Name : Ramprabhu Dasrao Bhise
Father's Name: Dasrao Bhise
House Number : 97 A
Age : 27 Gender : Male
Photo Available

535 SWH0018635
Name : Dasrao Avdhut Bhise
Father's Name: Avdhut Bhise
House Number : 97a
Age : 61 Gender : Male
Photo Available

536 LCQ0039339
Name : Gangubai Dasrao Bhise
Husband's Name: Dasrao Bhise
House Number : 97a
Age : 54 Gender : Female
Photo Available

537 LCQ0040188
Name : Vyankaraoi Nagorav Bhise
Father's Name: Nagorav Bhise
House Number : 98
Age : 67 Gender : Male
Photo Available

538 LCQ1175066
Name : Gangasagar Vyankatrao Bhise
Husband's Name: Vyankatrao Bhise
House Number : 98
Age : 62 Gender : Female
Photo Available

539 SWH7577760
Name : Munjaji Vayankatrao Bhise
Father's Name: Vayankatrao Bhise
House Number : 98
Age : 27 Gender : Male
Photo Available

540 LCQ1174580
Name : Dnyanoba Namdevrao Kadam
Father's Name: Namdevrao Kadam
House Number : 100
Age : 66 Gender : Male
Photo Available

541 LCQ1174499
Name : Sunandabai Dnyanoba Kadam
Husband's Name: Dnyanoba Kadam
House Number : 100
Age : 60 Gender : Female
Photo Available

542 SWH6683551
Name : Vishnu Dnyanoba Kadam
Father's Name: Dnyanoba Kadam
House Number : 100
Age : 34 Gender : Male
Photo Available

543 LCQ1174325
Name : Jaydip Sahebrao Mule
Father's Name: Sahebrao Mule
House Number : 101
Age : 53 Gender : Male
Photo Available

544 LCQ1173343
Name : Taramati Jaydip Mule
Husband's Name: Jaydip Mule
House Number : 101
Age : 45 Gender : Female
Photo Available

545 SWH7577786
Name : Ganesh Jaydip Mule
Father's Name: Jaydip Mule
House Number : 101
Age : 27 Gender : Male
Photo Available

546 LCQ1172170
Name : Udhdav Narayan Mule
Father's Name: Narayan Mule
House Number : 101a
Age : 68 Gender : Male
Photo Available

547 SWH0018841
Name : Gayabai Udhdav Mule
Husband's Name: Udhdav Mule
House Number : 101a
Age : 63 Gender : Female
Photo Available

548 LCQ1173525
Name : Mahanandabai Shivaji Gayakwad
Husband's Name: Shivaji Gayakwad
House Number : 102
Age : 63 Gender : Female
Photo Available

549 LCQ1173996
Name : Sunil Shivaji Gayakwad
Father's Name: Shivaji Gayakwad
House Number : 102
Age : 39 Gender : Male
Photo Available

550 LCQ1173822
Name : Sushil Shivaji Gayakwad
Father's Name: Shivaji Gayakwad
House Number : 102
Age : 37 Gender : Male
Photo Available

551 SWH6684088
Name : Kapil Shivaji Gayakwad
Father's Name: Shivaji Gayakwad
House Number : 102
Age : 30 Gender : Male
Photo Available

552 SWH8404063
Name : sakshi dnyaneshwar mule mule
Husband's Name: dnyaneshwar
House Number : 102
Age : 23 Gender : Female
Photo Available

553 LCQ0040246
Name : Bhagwan Madhav Rao Gayakwad
Father's Name: Madhav Rao Gayakwad
House Number : 103
Age : 51 Gender : Male
Photo Available

554 LCQ1174044
Name : Ranjana Bhagwan Gayakwad
Husband's Name: Bhagwan Gayakwad
House Number : 103
Age : 48 Gender : Female
Photo Available

555 LCQ1925270
Name : Kondiba Pirajee Shelke
Father's Name: Pirajee Shelke
House Number : 104
Age : 81 Gender : Male
Photo Available

556 LCQ1173368
Name : Janakbai Kondiba Shelke
Husband's Name: Kondiba Shelke
House Number : 104
Age : 77 Gender : Female
Photo Available

557 LCQ1925452
Name : Devaibai ANIL Shelke
Father's Name: Kondiba Shelke
House Number : 104
Age : 41 Gender : Female
Photo Available

558 LCQ1173749
Name : Anil Kondiba Shelke
Father's Name: Kondiba Shelke
House Number : 104
Age : 37 Gender : Male
Photo Available

559 SWH7839566
Name : Pratima Shelke
Husband's Name: Maroti Shelke
House Number : 104
Age : 31 Gender : Female
Photo Available

560 SWH7656077
Name : Ashamati Ram Shelke
Father's Name: Ram Shelke
House Number : 104
Age : 25 Gender : Female
Photo Available

561 SWH8265043
Name : Dnyaneshwar Digambar Shelke
Father's Name: Digambar Shelke
House Number : 104 A
Age : 23 Gender : Male
Photo Available

562 LCQ1173806
Name : Digambar Kondiba Shelke
Father's Name: Kondiba Shelke
House Number : 104 A
Age : 51 Gender : Male
Photo Available

563 LCQ1173285
Name : Sakhubai Digambar Shelke
Husband's Name: Digambar Shelke
House Number : 104 A
Age : 49 Gender : Female
Photo Available

564 LCQ1174713
Name : Ram Kondiba Shelke
Father's Name: Kondiba Shelke
House Number : 104 B
Age : 47 Gender : Male
Photo Available

565 LCQ1173350
Name : Anjana Ram Shelke
Husband's Name: Ram Shelke
House Number : 104 B
Age : 44 Gender : Female
Photo Available

566 SWH8402893
Name : vishal ramrao shelke shelke
Father's Name: ramrao
House Number : 104 b
Age : 24 Gender : Male
Photo Available

567 SWH7529134
Name : Amol Ramrao Shelke
Father's Name: Ramrao Shelke
House Number : 104 ब
Age : 28 Gender : Male
Photo Available

568 SWH7529167
Name : Govind Digambar Shelke
Father's Name: Digambar Shelke
House Number : 104/अ
Age : 28 Gender : Male
Photo Available

569 LCQ0040295
Name : Nemajee Honajee Shelke
Father's Name: Honajee Shelke
House Number : 106
Age : 66 Gender : Male
Photo Available

570 LCQ1173723
Name : Hirakanabai Nemajee Shelke
Husband's Name: Nemajee Shelke
House Number : 106
Age : 61 Gender : Female
Photo Available

571 LCQ1173335 Name : Kalubai Muktiram Shelke Husband's Name: Muktiram Shelke House Number : 108 Age : 71 Gender : Female Photo Available	572 LCQ1173640 Name : Haribhau Muktiram Shelke Father's Name: Muktiram Shelke House Number : 108 Age : 50 Gender : Male Photo Available	573 SWH7243561 Name : Hiraman Muktiram Shelke Father's Name: Muktiram Shelke House Number : 108 Age : 44 Gender : Male Photo Available
574 SWH7243579 Name : Godavari Haribhau Shelke Husband's Name: Hiraman Shelke House Number : 108 Age : 44 Gender : Female Photo Available	575 LCQ1173327 Name : Varsha Haribhau Shelke Husband's Name: Haribhau Shelke House Number : 108 Age : 43 Gender : Female Photo Available	576 SWH7243587 Name : Nivatti Bhagwan Ibitapahe Father's Name: Bhagwan Ibitapahe House Number : 110 Age : 36 Gender : Male Photo Available
577 LCQ1175025 Name : Bhagwan Ganpati Vibhitapate Father's Name: Ganpati Vibhitapate House Number : 110 Age : 61 Gender : Male Photo Available	578 LCQ1175041 Name : Muktabai Bhagwan Vibhitapate Husband's Name: Bhagwan Vibhitapate House Number : 110 Age : 57 Gender : Female Photo Available	579 LCQ1172782 Name : Kamal Arun Bhale Husband's Name: Arun Bhale House Number : 117 Age : 55 Gender : Female Photo Available
580 SWH8425696 Name : Digambar Taterao Shelke Mother's Name: Taterao Shelke House Number : 118 Age : 25 Gender : Male Photo Available	581 LCQ1172568 Name : Sarubai Taterao Shelke Husband's Name: Taterao Shelke House Number : 118 Age : 52 Gender : Female Photo Available	582 LCQ1173731 Name : Kachruba Govind Shelke Father's Name: Govind Shelke House Number : 119 Age : 60 Gender : Male Photo Available
583 LCQ1173277 Name : Bayanabai Kachruba Shelke Husband's Name: Kachruba Shelke House Number : 119 Age : 56 Gender : Female Photo Available	584 SWH7656002 Name : Parasram Bapurao Sarode Father's Name: Bapurao Sarode House Number : 120 Age : 71 Gender : Male Photo Available	585 SWH7656028 Name : Padminbai Parasram Sarode Husband's Name: Parasram Sarode House Number : 120 Age : 66 Gender : Female Photo Available
586 SWH7656010 Name : Bapurao Parasram Sarode Father's Name: Parasram Sarode House Number : 120 Age : 29 Gender : Male Photo Available	587 SWH8264962 Name : swpnil ramesh shelake shelake Mother's Name: Ramesh Shelke House Number : 120 Age : 24 Gender : Male Photo Available	588 LCQ0040469 Name : Subhabai Ghansham Shelke Husband's Name: Ghansham Shelke House Number : 120 Age : 90 Gender : Female Photo Available
589 LCQ0040477 Name : Bhimrao Ghansham Shelke Father's Name: Ghansham Shelke House Number : 120 Age : 59 Gender : Male Photo Available	590 LCQ1174309 Name : Yamunabai Bhimrao Shelke Husband's Name: Bhimrao Shelke House Number : 120 Age : 55 Gender : Female Photo Available	591 LCQ1172949 Name : Ramesh Ghansham Shelke Father's Name: Ghansham Shelke House Number : 120 Age : 50 Gender : Male Photo Available
592 LCQ1174291 Name : Mangal Ramesh Shelke Husband's Name: Ramesh Shelke House Number : 120 Age : 44 Gender : Female Photo Available	593 SWH7656069 Name : Maya Bhimrao Shelke Father's Name: Bhimrao Shelke House Number : 120 Age : 26 Gender : Female Photo Available	594 SWH3566395 Name : Vitthal Hiraman Shelke Father's Name: Hiraman Shelke House Number : 121 Age : 42 Gender : Male Photo Available
595 LCQ1174531 Name : Sangeeta Vitthal Shelke Husband's Name: Vitthal Shelke House Number : 121 Age : 40 Gender : Female Photo Available	596 LCQ1174036 Name : Sojarabai Shankar Hatagale Husband's Name: Shankar Hatagale House Number : 122 Age : 60 Gender : Female Photo Available	597 SWH8584260 Name : Girja Hanuman Shelke Husband's Name: Hanuman Shelke House Number : 123 Age : 23 Gender : Female Photo Available
598 LCQ1925262 Name : Devaibai Devidas Shelke Husband's Name: Devidas Shelke House Number : 123 Age : 61 Gender : Female Photo Available	599 LCQ0040535 Name : Balaji Devidas Shelke Father's Name: Devidas Shelke House Number : 123 Age : 50 Gender : Male Photo Available	600 LCQ1173269 Name : Shobha Balaji Shelke Husband's Name: Balaji Shelke House Number : 123 Age : 43 Gender : Female Photo Available

601 LCQ1172600
Name : Limbaji Devidas Shelake
Father's Name: Devidas Shelke
House Number : 123
Age : 39 Gender : Male
Photo Available

602 LCQ1173137
Name : Hanuman Devidas Shelke
Father's Name: Devidas Shelke
House Number : 123
Age : 36 Gender : Male
Photo Available

603 SWH6684203
Name : Dropadi Limbaji Shelake
Husband's Name: Limbaji Shelke
House Number : 123
Age : 36 Gender : Female
Photo Available

604 LCQ1925866
Name : Shankar Kondiba Shelke
Father's Name: Kondiba Shelke
House Number : 124
Age : 63 Gender : Male
Photo Available

605 SWH0018908
Name : Kishan Chudaman Shelke
Father's Name: Chudaman Shelke
House Number : 124
Age : 59 Gender : Male
Photo Available

606 LCQ1173020
Name : Shantabai Kishan Shelke
Husband's Name: Kishan Shelke
House Number : 124
Age : 55 Gender : Female
Photo Available

607 LCQ1174283
Name : Ratan Shankar Shelke
Father's Name: Shankar Shelke
House Number : 124
Age : 43 Gender : Male
Photo Available

608 LCQ1173087
Name : Pratap Shi Shelke
Father's Name: Pratap Shelke
House Number : 124
Age : 37 Gender : Male
Photo Available

609 LCQ1174770
Name : Satyabhama Rishi Shelke
Husband's Name: Rishi Shelke
House Number : 124a
Age : 65 Gender : Female
Photo Available

610 SWH6684161
Name : Mira Pralhad Shelke
Husband's Name: Pralhad Shelke
House Number : 124-A
Age : 29 Gender : Female
Photo Available

611 LCQ1175017
Name : Prahlad Rushi Shelke
Father's Name: Rushi Shelke
House Number : 124अ
Age : 39 Gender : Male
Photo Available

612 SWH8584252
Name : Vaishali Digambar Gaikwad
Father's Name: Digambar Gaikwad
House Number : 126
Age : 22 Gender : Female
Photo Available

613 LCQ1173707
Name : Digambar Manik Rao Gayakwad
Father's Name: Manik Rao Gayakwad
House Number : 126
Age : 61 Gender : Male
Photo Available

614 LCQ1174523
Name : Vandanabai Digambar Gayakwad
Husband's Name: Digambar Gayakwad
House Number : 126
Age : 57 Gender : Female
Photo Available

615 LCQ1174002
Name : Shankar Topajee Gayakwad
Father's Name: Topajee Gayakwad
House Number : 127
Age : 71 Gender : Male
Photo Available

616 LCQ1174028
Name : Sojarabai Shankar Gayakwad
Husband's Name: Shankar Gayakwad
House Number : 127
Age : 66 Gender : Female
Photo Available

617 SWH7243603
Name : Pandurang Shankar Gayakwad
Father's Name: Shankar Gayakwad
House Number : 127
Age : 45 Gender : Male
Photo Available

618 SWH8264970
Name : Satypal Rajpal Gaikwad
Father's Name: Rajpal Gaikwad
House Number : 130
Age : 24 Gender : Male
Photo Available

619 SWH7656242
Name : manisha ramrao gaikwad
Father's Name: Ram Gaikwad
House Number : 130
Age : 27 Gender : Female
Photo Available

620 LCQ1172865
Name : Kaushalyabai Ram Gayakwad
Husband's Name: Ram Gayakwad
House Number : 130
Age : 65 Gender : Female
Photo Available

621 LCQ1174747
Name : Ram Ganpati Gayakwad
Father's Name: Ganpati Gayakwad
House Number : 130
Age : 58 Gender : Male
Photo Available

622 SWH7842230
Name : Subhash Ram Gayakwad
Father's Name: Ram Gayakwad
House Number : 130
Age : 49 Gender : Male
Photo Available

623 SWH6683916
Name : Balai Shripati Gayakwad
Father's Name: Shripati Gayakwad
House Number : 130
Age : 36 Gender : Male
Photo Available

624 SWH6684021
Name : Varsha Subhash Gayakwad
Husband's Name: Subhash Gayakwad
House Number : 130
Age : 33 Gender : Female
Photo Available

625 LCQ1172279
Name : Rajpal Madhav Rao Gayakwad
Father's Name: Madhav Rao Gayakwad
House Number : 130a
Age : 56 Gender : Male
Photo Available

626 LCQ1172766
Name : Sakhubai Rajpal Gayakwad
Husband's Name: Rajpal Gayakwad
House Number : 130a
Age : 48 Gender : Female
Photo Available

627 SWH6683817
Name : Balaji Ganpathrao Dudhate
Father's Name: Ganpathrao Dudhate
House Number : 133
Age : 48 Gender : Male
Photo Available

628 SWH7530256
Name : Rajesh Balaji Dudhate
Father's Name: Balaji Dudhate
House Number : 133
Age : 28 Gender : Male
Photo Available

629 SWH6612360
Name : Rangnath Gyanba Sotare
Father's Name: Gyanba Sotare
House Number : 133
Age : 77 Gender : Male
Photo Available

630 LCQ1173293
Name : Vithabai Rangnath Sotare
Husband's Name: Rangnath Sotare
House Number : 133
Age : 72 Gender : Female
Photo Available

631 SWH6684005
Name : Nivrutti Vaijnath Bhadke
Father's Name: Vaijnath Bhadke
House Number : 137
Age : 31 Gender : Male
Photo Available

632 LCQ1172774
Name : Subabai Baburao Sotare
Husband's Name: Baburao Sotare
House Number : 137
Age : 66 Gender : Female
Photo Available

633 SWH6684153
Name : Bhujang Baburao Sotre
Father's Name: Baburao Sotre
House Number : 137
Age : 39 Gender : Male
Photo Available

634 SWH6684138
Name : Ramesh Baburao Sotre
Father's Name: Baburao Sotre
House Number : 137
Age : 33 Gender : Male
Photo Available

635 SWH0018932
Name : Baliram Shankar Rao Sotare
Father's Name: Shankar Rao Sotare
House Number : 138
Age : 60 Gender : Male
Photo Available

636 SWH0018940
Name : Kanhupatra Baliram Sotare
Husband's Name: Baliram Sotare
House Number : 138
Age : 56 Gender : Female
Photo Available

637 LCQ1174572
Name : Gajanan Baliram Sotare
Father's Name: Baliram Sotare
House Number : 138
Age : 37 Gender : Male
Photo Available

638 SWH6683502
Name : Bhimrao Baliram Sotre
Father's Name: Baliram Sotre
House Number : 138
Age : 29 Gender : Male
Photo Available

639 SWH6684237
Name : Maroti Digambar Sehlke
Father's Name: Digambar Shelke
House Number : 140-A
Age : 29 Gender : Male
Photo Available

640 LCQ1174135
Name : Purabhaji Avadhutrao Bhadake
Father's Name: Avadhutrao Bhadake
House Number : 52 1
Age : 84 Gender : Male
Photo Available

641 LCQ1173483
Name : Kaushalyabai Purabhaji Bhadake
Husband's Name: Purabhaji Bhadake
House Number : 52 1
Age : 79 Gender : Female
Photo Available

642 LCQ1173608
Name : Bhanudas Purabhaji Bhadake
Father's Name: Purabhaji Bhadake
House Number : 52 1
Age : 60 Gender : Male
Photo Available

643 LCQ1173475
Name : Sakhubai Bhanudas Bhadake
Husband's Name: Bhanudas Bhadake
House Number : 52 1
Age : 56 Gender : Female
Photo Available

644 LCQ1174507
Name : Shriram Purabhaji Bhadake
Father's Name: Purabhaji Bhadake
House Number : 52 1
Age : 54 Gender : Male
Photo Available

645 SWH0018643
Name : Sumitrabai Shriram Bhadake
Husband's Name: Shriram Bhadake
House Number : 52 1
Age : 50 Gender : Female
Photo Available

646 SWH8678997
Name : Parmeshwar Datta Hore
Father's Name: Datta Narayan Hore
House Number : Nagthana
Age : 21 Gender : Male
Photo Available

647 SWH8679003
Name : Ragini Sopan lakare
Husband's Name: Sopan Dnyanoba lakare
House Number : Nagthana
Age : 22 Gender : Female
Photo Available

648 SWH8679615
Name : Vaibhav Vasant Bhise
Father's Name: Vasant Uddhavrao Bhise
House Number : 23
Age : 21 Gender : Male
Photo Available

649 SWH8679920
Name : Vaishnavi Vasant Bhise
Father's Name: Vasnt Uddhavrao Bhise
House Number : 23
Age : 21 Gender : Female
Photo Available

650 SWH8690794
Name : Megha Sunil Gaikwad
Husband's Name: Sunil Shivaji Gaikwad Gaikwad
House Number : 102
Age : 25 Gender : Female
Photo Available

651 SWH8728123
Name : Rajnandini Anil Lakare
Husband's Name: Anil Lakare
House Number : 2
Age : 24 Gender : Female
Photo Available

652 SWH8776973
Name : PRATIKSHA KALIDAS BHADKE
Father's Name: KALIDAS BHADKE
House Number : NAGTHANA
Age : 21 Gender : Female
Photo Available

653 SWH8785362
Name : SHITAL SIDHESHWAR BHISE
Husband's Name: SIDHESHWAR BHISE
House Number : 15
Age : 27 Gender : Female
Photo Available

654 SWH8788291
Name : Bhagyashri Haribhau Hore
Husband's Name: Haribhau Motiram Hore
House Number : 53
Age : 27 Gender : Female
Photo Available

655 SWH8793051
Name : Sarika Gorakh Gahire
Husband's Name: Gorakh Vishwamber Gahire
House Number : 0
Age : 23 Gender : Female
Photo Available

656 SWH8814824
Name : Shital Sunil Gahire
Husband's Name: Sunil Ravan Gahire
House Number : 00
Age : 21 Gender : Female
Photo Available

657 SWH8814840
Name : Ganesh Bhanudas Bhadke
Father's Name: Bhanudas Purbhaji Bhadke
House Number : 52-1
Age : 21 Gender : Male
Photo Available

658 SWH8838831
Name : Taramati Ramesh Shelke
Father's Name: Ramesh Ghanshyam Shelke
House Number : 120
Age : 21 Gender : Female
Photo Available

659 SWH8897621
Name : Krishna Vitthal Parase
Mother's Name: Lochana Vitthsl Parase
House Number : 00
Age : 20 Gender : Male
Photo Available

660 SWH8897761
Name : Ashwini Ganesh Mule
Husband's Name: Ganesh Jaydip Mule
House Number : 101
Age : 23 Gender : Female
Photo Available

661 SWH8897993
Name : Vedant Sandip Bhadke
Father's Name: Sandip Govindrao Bhadke
House Number : 38
Age : 21 Gender : Male
Photo Available

662 SWH8899320
Name : Bhagyashree Dnyaneshwar Kadam
Husband's Name: Dnyaneshwar Haridas Kadam
House Number : 20
Age : 24 Gender : Female
Photo Available

663 SWH8899395
Name : Pratiksha Nivruti Bhadke
Husband's Name: Nivruti Vaijenath Bhadke
House Number : 137
Age : 26 Gender : Female
Photo Available

664 SWH8926511
Name : Arti Bhagwan Gaykwad
Father's Name: Bhagwan Madhavrao Gaykwad
House Number : 00
Age : 20 Gender : Female
Photo Available

665 SWH8927873
Name : Gajanan Rajaram Gahire
Father's Name: Rajaram Vishnu Gahire
House Number : 94
Age : 20 Gender : Male
Photo Available

666 SWH8927899
Name : Suvarna Hanuman Induke
Husband's Name: Hanuman Sonba Induke
House Number : 89
Age : 21 Gender : Female
Photo Available

667 SWH8944118
Name : Vishal Ramrao Bhise
Father's Name: Ramrao Vishvambar Bhise
House Number : 33
Age : 20 Gender : Male
Photo Available

668 SWH8990681
Name : Sharda Sidheshwar Kadam
Husband's Name: Sidheshwar Laxman Kadam
House Number : 20
Age : 21 Gender : Female
Photo Available

SUMMARY OF ELECTORS

A) NUMBER OF ELECTORS

		Roll Type	Roll Identification	NUMBER OF ELECTORS			
				Male	Female	Third Gender	Total
I	Original	Mother Roll	Draft Electoral Roll prepared under Special Intensive Revision - 2026	346	322	0	668
				346	322	0	668

Issued by Electoral Registration Office