# ELECTORAL ROLL 2026 S13 Maharashtra

| No. Name and Reservation Status of Assembly Constituency : 97 - GANGAKHED (GEN) | Part No. : 140 |
|---|---|
| No. Name and Reservation Status of Parliamentary Constituency(ies) in which the Assembly Constituency is located : 17 - PARBHANI (GEN) | |

**1. Details of Revision**

| | |
|---|---|
| **Year of Revision** | **2026** |
| **Qualifying Date** | **01-10-2026** |
| **Type of revision** | **Special Intensive Revision 2026** |
| **Date of Publication** | **31-08-2026** |

**Roll Identification**

Draft Electoral Roll prepared under Special Intensive Revision - 2026

**2. Details of part and polling area**

**No. and name of sections in the part**

1-Mahatapuri
2-Mahatapuri
3-Mahatapuri

| | |
|---|---|
| Main Town or Village | : MAHATAPURI |
| Police Station | : SONPETH |
| Taluka | : GANGAKHED |
| District | : PARBHANI |
| Pin code | : 431514 |

**3. Polling Station Details**

| **No. and Name of Polling Station :** 140 - Mahatpuri **Address of Polling Station :** Anganwadi, Room No. 1, Mahatpuri | **Type of Polling Station (Male/Female/General)** | General |
|---|---|---|
| | **Number of Auxiliary Polling Stations in this part :** | 0 |

**4. NUMBER OF ELECTORS**

| Starting Serial No. | Ending Serial No. | Net Electors | | | |
|---|---|---|---|---|---|
| | | Male | Female | Third Gender | Total |
| 1 | 1007 | 495 | 512 | 0 | 1007 |

Issued by Electoral Registration Office

## Nazri Naksha

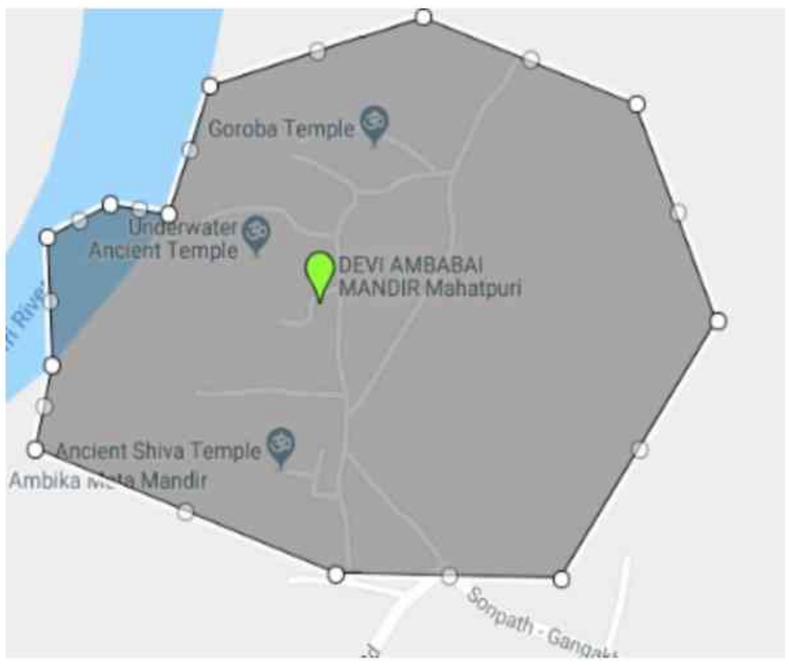


## Google Map View

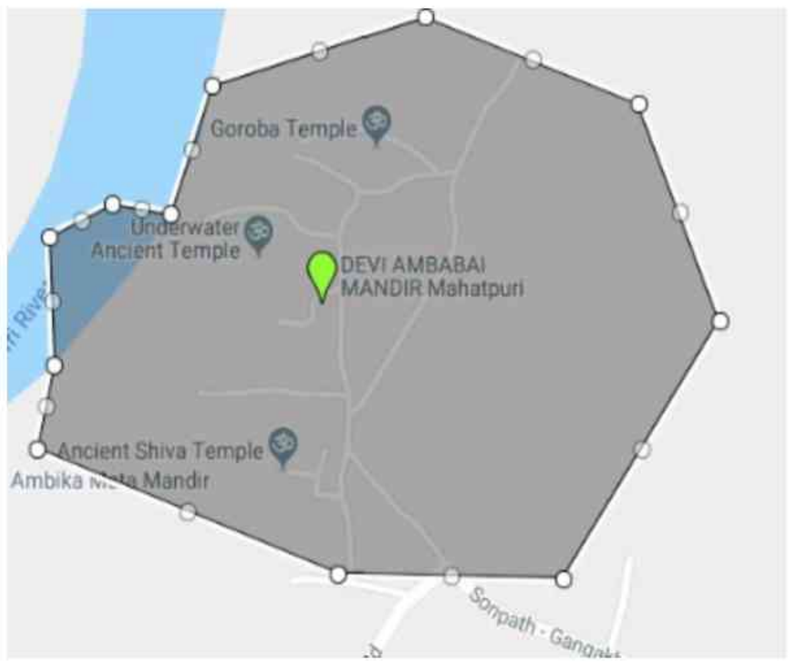


## Polling Station Building Front View




## Polling Station Front View

## Cad View

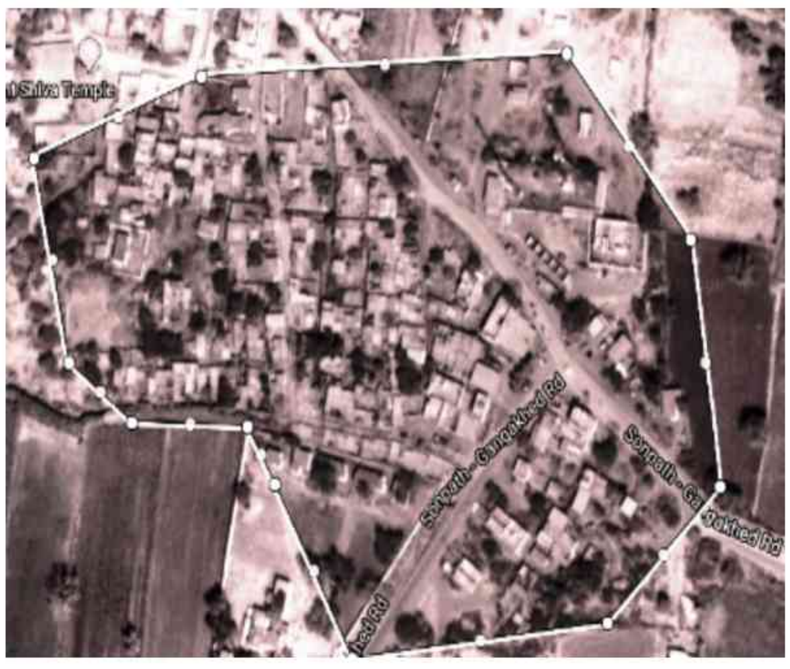


## Key MAP View



1 SWH6465199
Name : Motiram Govindrao Bachne
Father's Name: Govindrao Bachne
House Number :
Age : 42 Gender : Male
Photo Available

2 SWH6465207
Name : Sunita Motiram Bachne
Husband's Name: Motiram Bachne
House Number :
Age : 40 Gender : Female
Photo Available

3 SWH7457260
Name : Sonali Shivaji Bandgar
Husband's Name: Shivaji Bandgar
House Number :
Age : 30 Gender : Female
Photo Available

4 SWH7456817
Name : Vishal Balu Bele
Father's Name: Balu Bele
House Number :
Age : 35 Gender : Male
Photo Available

5 SWH7457138
Name : Anita Piraji Bele
Husband's Name: Piraji Bele
House Number :
Age : 33 Gender : Female
Photo Available

6 SWH7457120
Name : Piraji Balu Bele
Father's Name: Balu Bele
House Number :
Age : 33 Gender : Male
Photo Available

7 SWH7183825
Name : meena piraji brigane
Husband's Name: piraji brigane
House Number :
Age : 29 Gender : Female
Photo Available

8 SWH6465504
Name : Satybhama Vamanrao Chaphale
Father's Name: Vamanrao Chaphale
House Number :
Age : 53 Gender : Female
Photo Available

9 SWH6465306
Name : Dipak Datta Chaphale
Father's Name: Datta Chaphale
House Number :
Age : 41 Gender : Male
Photo Available

10 SWH6465249
Name : Sangita Ram Chaphale
Husband's Name: Ram Chaphale
House Number :
Age : 38 Gender : Female
Photo Available

11 SWH6465579
Name : Swati Santosh Chaphale
Husband's Name: Santosh Chaphale
House Number :
Age : 35 Gender : Female
Photo Available

12 SWH6465470
Name : Sharad Udhavrao Chaphale
Father's Name: Udhavrao Chaphale
House Number :
Age : 31 Gender : Male
Photo Available

13 SWH7456445
Name : Rajabhau Shivaji Dabade
Father's Name: Shivaji Dabade
House Number :
Age : 38 Gender : Male
Photo Available

14 SWH7456551
Name : Bapurao Ganpati Mandir Dabade
Father's Name: Bapurao Dabade
House Number :
Age : 37 Gender : Male
Photo Available

15 SWH6465520
Name : Amol Prakash Dabade
Father's Name: Prakash Dabade
House Number :
Age : 35 Gender : Male
Photo Available

16 SWH6465397
Name : Tatvashil Sopan Dabade
Father's Name: Sopan Dabade
House Number :
Age : 34 Gender : Male
Photo Available

17 SWH6465124
Name : Sunita Gautam Dabade
Husband's Name: Gautam Dabade
House Number :
Age : 33 Gender : Female
Photo Available

18 SWH7456502
Name : Vilas Ganpati Dabade
Father's Name: Ganpati Dabade
House Number :
Age : 34 Gender : Male
Photo Available

19 SWH7456635
Name : Shilpa Uttam Dabade
Husband's Name: Uttam Dabade
House Number :
Age : 33 Gender : Female
Photo Available

20 SWH7081268
Name : Shilpa Rajkumar Dabade
Husband's Name: Rajkumar Dabade
House Number :
Age : 32 Gender : Female
Photo Available

21 SWH7456650
Name : Supriya Prakash Dabade
Husband's Name: Prakash Dabade
House Number :
Age : 31 Gender : Female
Photo Available

22 SWH7456643
Name : Shailesh Vishwanath Dabade
Father's Name: Vishwanath Dabade
House Number :
Age : 30 Gender : Male
Photo Available

23 SWH7532542
Name : Limbaji Vaijanath Dabade
Father's Name: Vaijanath Dabade
House Number :
Age : 29 Gender : Male
Photo Available

24 SWH7456429
Name : Budhbhushan Chhagan Dabade
Father's Name: Chhagan Dabade
House Number :
Age : 28 Gender : Male
Photo Available

25 SWH7456510
Name : Sachin Prabhakar Dabade
Father's Name: Prabhakar Dabade
House Number :
Age : 28 Gender : Male
Photo Available

26 SWH7456585
Name : Chandraprakash Atmaram Dabade
Father's Name: Atmaram Dabade
House Number :
Age : 28 Gender : Male
Photo Available

27 SWH7122864
Name : maya nitin dabde
Husband's Name: nitin dabde
House Number :
Age : 35 Gender : Female
Photo Available

28 SWH6465587
Name : Dilip Ramkishan Dabde
Father's Name: Ramkishan Dabde
House Number :
Age : 34 Gender : Male
Photo Available

29 SWH6465710
Name : Pavan Bandu Dabde
Father's Name: Bandu Dabde
House Number :
Age : 32 Gender : Male
Photo Available

30 SWH7529670
Name : Nisha Samadhan Dabde
Husband's Name: Samadhan Dabde
House Number :
Age : 28 Gender : Female
Photo Available

| | | |
|---|---|---|
| 31 SWH7457039<br>Name : Sayabu Vithhal Dagade<br>Father's Name: Vithhal Dagade<br>House Number :<br>Age : 75 Gender : Male<br>Photo Available | 32 SWH7457047<br>Name : Laxmibai Sahebrao Dagade<br>Husband's Name: Sahebrao Dagade<br>House Number :<br>Age : 63 Gender : Female<br>Photo Available | 33 SWH7457054<br>Name : Shantabai Vaijanath Dagade<br>Husband's Name: Vaijanath Dagade<br>House Number :<br>Age : 35 Gender : Female<br>Photo Available |
| 34 SWH7457070<br>Name : Vaijanath Sayabu Dagade<br>Father's Name: Sayabu Dagade<br>House Number :<br>Age : 34 Gender : Male<br>Photo Available | 35 SWH7457096<br>Name : Rekha Nagnath Dagade<br>Husband's Name: Nagnath Dagade<br>House Number :<br>Age : 31 Gender : Female<br>Photo Available | 36 SWH7457088<br>Name : Nagnath Sahebrao Dagade<br>Father's Name: Sahebrao Dagade<br>House Number :<br>Age : 29 Gender : Male<br>Photo Available |
| 37 SWH7457062<br>Name : Vimal Sayabu Dagde<br>Husband's Name: Sayabu Dagade<br>House Number :<br>Age : 51 Gender : Female<br>Photo Available | 38 SWH7456916<br>Name : Sangram Mariba Devkate<br>Father's Name: Mariba Devkate<br>House Number :<br>Age : 51 Gender : Male<br>Photo Available | 39 SWH7356165<br>Name : Parubai Sangram Devkate<br>Husband's Name: Sangram Devkate<br>House Number :<br>Age : 39 Gender : Female<br>Photo Available |
| 40 SWH6465785<br>Name : Suvarnabai Ram Suranar<br>Father's Name: Limbaji Devkate<br>House Number :<br>Age : 31 Gender : Female<br>Photo Available | 41 SWH7456890<br>Name : Tulaja Vyankati Devkate<br>Husband's Name: Vyankati Devkate<br>House Number :<br>Age : 30 Gender : Female<br>Photo Available | 42 SWH7456825<br>Name : Rupa Piraji Devkate<br>Husband's Name: Piraji Devkate<br>House Number :<br>Age : 28 Gender : Female<br>Photo Available |
| 43 SWH7456908<br>Name : Akash Sangram Devkate<br>Father's Name: Sangram Devkate<br>House Number :<br>Age : 27 Gender : Male<br>Photo Available | 44 SWH7183841<br>Name : krushna ganpat dhigole<br>Father's Name: ganpat dighole<br>House Number :<br>Age : 30 Gender : Male<br>Photo Available | 45 SWH7457161<br>Name : Dhrapatbai Vyankati Dhotare<br>Husband's Name: Vyankati Dhotare<br>House Number :<br>Age : 49 Gender : Female<br>Photo Available |
| 46 SWH7457187<br>Name : Tukaram Namdev Dhotare<br>Father's Name: Namdev Dhotare<br>House Number :<br>Age : 35 Gender : Male<br>Photo Available | 47 SWH7457179<br>Name : Ambikabai Tukaram Dhotare<br>Husband's Name: Tukaram Dhotare<br>House Number :<br>Age : 27 Gender : Female<br>Photo Available | 48 SWH6465439<br>Name : Bharat Rayabhan Dombale<br>Father's Name: Rayabhan Dombale<br>House Number :<br>Age : 34 Gender : Male<br>Photo Available |
| 49 SWH7456700<br>Name : Vikas Keraba Dumane<br>Father's Name: Keraba Dumane<br>House Number :<br>Age : 33 Gender : Male<br>Photo Available | 50 SWH7183783<br>Name : Archana Bhayasaheb Dumane<br>Husband's Name: MEGHNATH DUMANE<br>House Number :<br>Age : 32 Gender : Female<br>Photo Available | 51 SWH7532559<br>Name : Amar Gautam Dumane<br>Father's Name: Gautam Dumane<br>House Number :<br>Age : 30 Gender : Male<br>Photo Available |
| 52 SWH7081326<br>Name : Balbhim Vaijnath Dumhne<br>Father's Name: Vaijnath Dumhne<br>House Number :<br>Age : 32 Gender : Male<br>Photo Available | 53 SWH7081334<br>Name : Umesh Gautam Dumhne<br>Father's Name: Gautam Dumhne<br>House Number :<br>Age : 31 Gender : Male<br>Photo Available | 54 SWH6465694<br>Name : Sachin chagan Dumne<br>Father's Name: chagan Dumne<br>House Number :<br>Age : 34 Gender : Male<br>Photo Available |
| 55 SWH6465629<br>Name : Kiran Chagan Dumne<br>Father's Name: Chagan dumne<br>House Number :<br>Age : 33 Gender : Male<br>Photo Available | 56 SWH6465637<br>Name : Amol Digambar Dumne<br>Father's Name: Digambar Dumne<br>House Number :<br>Age : 33 Gender : Male<br>Photo Available | 57 SWH6465645<br>Name : Kishor Tryambak Dumne<br>Father's Name: Tryambak Dumne<br>House Number :<br>Age : 33 Gender : Male<br>Photo Available |
| 58 SWH6465595<br>Name : Pradip Shivaji Dumne<br>Father's Name: Shivaji Dumne<br>House Number :<br>Age : 31 Gender : Male<br>Photo Available | 59 SWH6465215<br>Name : Akash Mahadev Gadhe<br>Father's Name: Mahadev Gadhe<br>House Number :<br>Age : 31 Gender : Male<br>Photo Available | 60 SWH6465363<br>Name : Rajabhau Dnyanoba Ghalgir<br>Father's Name: Dnyanoba Ghalgir<br>House Number :<br>Age : 31 Gender : Male<br>Photo Available |

61 SWH7122898
Name : Manisha Ghargil
Husband's Name: Dnyanoba Ghargil
House Number :
Age : 35 Gender : Female
Photo Available

62 SWH6465223
Name : Santosh Ambadas Ghisade
Father's Name: Ambadas Ghisade
House Number :
Age : 31 Gender : Male
Photo Available

63 SWH7456601
Name : Ashok Ganpati Ghisade
Father's Name: Ganpati Ghisade
House Number :
Age : 28 Gender : Male
Photo Available

64 SWH7356298
Name : Asha Kundlik Ghobale
Husband's Name: Kundlik Ghobale
House Number :
Age : 43 Gender : Female
Photo Available

65 SWH6766687
Name : HANUMAN VISHWANATH GULVE
Father's Name: VISHWANATH GULVE
House Number :
Age : 30 Gender : Male
Photo Available

66 SWH7456791
Name : Prakash Tulshiram Gunjale
Father's Name: Tulshiram Gunjale
House Number :
Age : 48 Gender : Male
Photo Available

67 SWH7456809
Name : Sangita Prakash Gunjale
Husband's Name: Prakash Gunjale
House Number :
Age : 46 Gender : Female
Photo Available

68 SWH7456981
Name : Shantabai Balu Jadhav
Husband's Name: Balu Jadhav
House Number :
Age : 74 Gender : Female
Photo Available

69 SWH7456783
Name : Prayagbai Tukaram Jadhav
Husband's Name: Tukaram Jadhav
House Number :
Age : 53 Gender : Female
Photo Available

70 SWH7456999
Name : Vaijanath Balu Jadhav
Father's Name: Balu Jadhav
House Number :
Age : 40 Gender : Male
Photo Available

71 SWH7457005
Name : Rekha Vaijanath Jadhav
Husband's Name: Vaijanath Jadhav
House Number :
Age : 38 Gender : Female
Photo Available

72 SWH6465231
Name : Sunita Limbaji Jadhav
Husband's Name: Limbaji Jadhav
House Number :
Age : 36 Gender : Female
Photo Available

73 SWH7456775
Name : Pitu Tukaram Jadhav
Father's Name: Tukaram Jadhav
House Number :
Age : 29 Gender : Male
Photo Available

74 SWH6465819
Name : Shital Sahebrao Jamage
Father's Name: Sahebrao Jamage
House Number :
Age : 33 Gender : Female
Photo Available

75 SWH6465801
Name : Sneha Sahebrao Jamage
Father's Name: Sahebrao Jamage
House Number :
Age : 31 Gender : Female
Photo Available

76 SWH7081292
Name : Maroti Baliram Jangar
Father's Name: Baliram Jangar
House Number :
Age : 40 Gender : Male
Photo Available

77 SWH7456486
Name : Renuka Ramesh Jorwar
Husband's Name: Ramesh Jorwar
House Number :
Age : 36 Gender : Female
Photo Available

78 SWH7122914
Name : ramesh anjana jorwar
Mother's Name: anjana jorwar
House Number :
Age : 34 Gender : Male
Photo Available

79 SWH7456478
Name : Vishwakarma Namdev Kalasaitkar
Father's Name: Namdev Kalasaitkar
House Number :
Age : 39 Gender : Male
Photo Available

80 SWH7456460
Name : Surekha Vishwakarma Kalasaitkar
Husband's Name: Vishwakarma Kalasaitkar
House Number :
Age : 35 Gender : Female
Photo Available

81 SWH7122922
Name : varsha parmeshwar kambale
Husband's Name: parmeshwar kambale
House Number :
Age : 42 Gender : Female
Photo Available

82 SWH6465660
Name : Chandrakant Anantrao Kambale
Father's Name: Anantrao Kambale
House Number :
Age : 39 Gender : Male
Photo Available

83 SWH7456452
Name : Shama Rajkumar Kambale
Husband's Name: Rajkumar Kambale
House Number :
Age : 39 Gender : Female
Photo Available

84 SWH6465702
Name : Narmada Datta Kambale
Husband's Name: Datta Kambale
House Number :
Age : 37 Gender : Female
Photo Available

85 SWH7122880
Name : saNGITA mithun kambale
Husband's Name: mithun kambale
House Number :
Age : 35 Gender : Female
Photo Available

86 SWH6465561
Name : Satish Munjaji Kambale
Father's Name: Munjaji Kamble
House Number :
Age : 31 Gender : Male
Photo Available

87 SWH7183833
Name : sarika pravin kambale
Husband's Name: pravin kambale
House Number :
Age : 30 Gender : Female
Photo Available

88 SWH7456627
Name : Minanath Rohidas Kambale
Father's Name: Rohidas Kambale
House Number :
Age : 32 Gender : Male
Photo Available

89 SWH7456668
Name : Amol Vitthal Kambale
Father's Name: Vitthal Kambale
House Number :
Age : 31 Gender : Male
Photo Available

90 SWH6465348
Name : Dharba Eknath Kamble
Father's Name: Eknath Kamble
House Number :
Age : 63 Gender : Male
Photo Available

91 SWH6465488
Name : Datta Anantrao Kamble
Father's Name: Anantrao Kamble
House Number :
Age : 47 Gender : Male
Photo Available

92 SWH6465355
Name : Anita Sahebrao Kamble
Husband's Name: Sahebrao Kamble
House Number :
Age : 40 Gender : Female
Photo Available

93 SWH6465512
Name : Sahebrao Vaijanath Kamble
Father's Name: Vaijanath Kamble
House Number :
Age : 40 Gender : Male
Photo Available

94 SWH6465330
Name : Devanand Dharba Kamble
Father's Name: Dharba Kamble
House Number :
Age : 39 Gender : Male
Photo Available

95 SWH6465389
Name : Archana Sudhakar Kamble
Husband's Name: Sudhakar Kamble
House Number :
Age : 37 Gender : Female
Photo Available

96 SWH6465132
Name : Sachin Baburao Kamble
Father's Name: Baburao Kamble
House Number :
Age : 36 Gender : Male
Photo Available

97 SWH6465173
Name : Santosh Prabhakar Kamble
Father's Name: Prabhakar Kamble
House Number :
Age : 34 Gender : Male
Photo Available

98 SWH6465314
Name : Diksha Bhaskar Kamble
Husband's Name: Bhaskar Kamble
House Number :
Age : 36 Gender : Female
Photo Available

99 SWH6465744
Name : Varsha Chandrakant Kamble
Husband's Name: Chandrakant Kamble
House Number :
Age : 34 Gender : Female
Photo Available

100 SWH6465322
Name : Kalpana Devanand Kamble
Husband's Name: Devanand Kamble
House Number :
Age : 33 Gender : Female
Photo Available

101 SWH6465850
Name : Kiran Prabhakar Kamble
Father's Name: Prabhakar Kamble
House Number :
Age : 32 Gender : Male
Photo Available

102 SWH6465116
Name : Sunita Sachin Kamble
Husband's Name: Sachin Kamble
House Number :
Age : 32 Gender : Female
Photo Available

103 SWH7456718
Name : Bhagyashri Prashant Kamble
Husband's Name: Prashant Kamble
House Number :
Age : 32 Gender : Female
Photo Available

104 SWH7456676
Name : Aakash Tukaram Kamble
Father's Name: Tukaram Kamble
House Number :
Age : 30 Gender : Male
Photo Available

105 SWH7456684
Name : Sangita Pramod Kamble
Husband's Name: Pramod Kamble
House Number :
Age : 30 Gender : Female
Photo Available

106 SWH6465538
Name : Ashvini Angad Kavade
Husband's Name: Angad Kavade
House Number :
Age : 33 Gender : Female
Photo Available

107 SWH6465777
Name : Vishwanath Premrao Kavade
Father's Name: Premrao kavde
House Number :
Age : 32 Gender : Male
Photo Available

108 SWH6465546
Name : Ankush Shivaji Kavade
Father's Name: Shivaji Kavade
House Number :
Age : 31 Gender : Male
Photo Available

109 SWH7457310
Name : Laxmi Ankush Khandekar
Husband's Name: Ankush Khandekar
House Number :
Age : 30 Gender : Male
Photo Available

110 SWH7122930
Name : SHANTABAI EKNATH KHAVDE
Husband's Name: EKNATH KHAVDE
House Number :
Age : 77 Gender : Female
Photo Available

111 SWH7457112
Name : Sahebrao Laxman Kudalkar
Father's Name: Laxman Kudalkar
House Number :
Age : 51 Gender : Male
Photo Available

112 SWH7457104
Name : Gangubai Sahebrao Kudalkar
Husband's Name: Sahebrao Kudalkar
House Number :
Age : 41 Gender : Female
Photo Available

113 SWH7532534
Name : Mahadev Vishwanath Limbure
Father's Name: Vishwanath Limbure
House Number :
Age : 28 Gender : Male
Photo Available

114 SWH7457245
Name : Yankbai Kishan Madanwad
Husband's Name: Kishan Madanwad
House Number :
Age : 48 Gender : Female
Photo Available

115 SWH6465843
Name : Pradip Mahadev Mangir
Father's Name: Mahadev Mangir
House Number :
Age : 31 Gender : Male
Photo Available

116 SWH7356199
Name : Muktabai Ambadas Mangir
Husband's Name: Ambadas Mangir
House Number :
Age : 32 Gender : Female
Photo Available

117 SWH7456577
Name : Govind Laxman Mangir
Father's Name: Laxman Mangir
House Number :
Age : 28 Gender : Male
Photo Available

118 SWH7456841
Name : Laxman Nagu Marve
Father's Name: Nagu Marve
House Number :
Age : 48 Gender : Male
Photo Available

119 SWH7456858
Name : Sunita Laxman Marve
Husband's Name: Laxman Marve
House Number :
Age : 46 Gender : Female
Photo Available

120 SWH7457203
Name : Vyankati Kalba Mitkar
Father's Name: Kalba Mitkar
House Number :
Age : 46 Gender : Male
Photo Available

121 SWH7457211
Name : Nagabai Vyankati Mitkar
Husband's Name: Vyankati Mitkar
House Number :
Age : 42 Gender : Female
Photo Available

122 SWH7456742
Name : Ashvini Sandip Patange
Husband's Name: Sandip Patange
House Number :
Age : 36 Gender : Female
Photo Available

123 SWH7457252
Name : Rukmin Gangakhed Pawar
Husband's Name: Gangakhed Pawar
House Number :
Age : 78 Gender : Female
Photo Available

124 SWH7456940
Name : Piraji Vyankati Pawar
Father's Name: Vyankati Pawar
House Number :
Age : 35 Gender : Male
Photo Available

125 SWH7457237
Name : Asha Piraji Pawar
Husband's Name: Piraji Pawar
House Number :
Age : 33 Gender : Female
Photo Available

126 SWH7456767
Name : Piraji Gangaram Pawar
Father's Name: Gangaram Pawar
House Number :
Age : 33 Gender : Male
Photo Available

127 SWH7456957
Name : Rupa Piraji Pawar
Husband's Name: Piraji Pawar
House Number :
Age : 28 Gender : Female
Photo Available

128 SWH7456544
Name : Rameshwar Vasantrao Phad
Father's Name: Vasantrao Phad
House Number :
Age : 30 Gender : Male
Photo Available

129 SWH7456866
Name : Shivaji Piraji Phavde
Father's Name: Piraji Phavde
House Number :
Age : 51 Gender : Male
Photo Available

130 SWH7456874
Name : Sangita Shivaji Phavde
Husband's Name: Shivaji Phavde
House Number :
Age : 46 Gender : Female
Photo Available

131 SWH6465603
Name : Vivek Vaijanath Rudravar
Father's Name: Vaijanath Rudravar
House Number :
Age : 33 Gender : Male
Photo Available

132 SWH7122872
Name : sawita lahu salgar
Husband's Name: lahu salgar
House Number :
Age : 34 Gender : Female
Photo Available

133 SWH6465678
Name : Jarin Mustafa Shaikh
Husband's Name: Mustafa Shaikh
House Number :
Age : 34 Gender : Female
Photo Available

134 SWH7081300
Name : Mahnohar Ramrao Shinde
Father's Name: Ramrao Shinde
House Number :
Age : 84 Gender : Male
Photo Available

135 SWH7081318
Name : Shobabai Manhonar Shinde
Husband's Name: Manhonar Shinde
House Number :
Age : 78 Gender : Female
Photo Available

136 SWH7081284
Name : Mangal Devrao Shinde
Father's Name: Devrao Shinde
House Number :
Age : 38 Gender : Male
Photo Available

137 SWH7457286
Name : Priyanka Rajeshwar Shinde
Father's Name: Rajeshwar Shinde
House Number :
Age : 37 Gender : Female
Photo Available

138 SWH7081276
Name : Balasaibh Pandurang Shinde
Father's Name: Pandurang Shinde
House Number :
Age : 35 Gender : Male
Photo Available

139 SWH6465736
Name : Renuka Kundlikrao Shinde
Husband's Name: Kundlikrao Shinde
House Number :
Age : 33 Gender : Female
Photo Available

140 SWH6465264
Name : Ranjana Vinod Shinde
Husband's Name: Vinod Shinde
House Number :
Age : 32 Gender : Female
Photo Available

141 SWH6465298
Name : Vikas Balasaheb Shinde
Father's Name: Balasaheb Shinde
House Number :
Age : 31 Gender : Male
Photo Available

142 SWH6465181
Name : Akash Prakashrao Shinde
Father's Name: Prakashrao Shinde
House Number :
Age : 31 Gender : Male
Photo Available

143 SWH7183858
Name : dilip vishwas shinde
Father's Name: vishwas shinde
House Number :
Age : 31 Gender : Male
Photo Available

144 SWH7456692
Name : Gangasagar Vilas Shinde
Husband's Name: Vilas Shinde
House Number :
Age : 31 Gender : Female
Photo Available

145 SWH7456536
Name : Amol Dinkar Shinde
Father's Name: Dinkar Shinde
House Number :
Age : 29 Gender : Male
Photo Available

146 SWH7456411
Name : Parmeshwar Sonba Shinde
Father's Name: Sonba Shinde
House Number :
Age : 28 Gender : Male
Photo Available

147 SWH7456569
Name : Rahul Dinkar Shinde
Father's Name: Dinkar Shinde
House Number :
Age : 27 Gender : Male
Photo Available

148 SWH7456619
Name : Balaji Rohidas Shingade
Father's Name: Rohidas Shingade
House Number :
Age : 28 Gender : Male
Photo Available

149 SWH6766596
Name : BALU SAMBHUDEV SOLANKE
Father's Name: SAMBHUDEV SOLANKE
House Number :
Age : 38 Gender : Male
Photo Available

150 SWH6465793
Name : Ram Devidas Surnar
Father's Name: Devidas Surnar
House Number :
Age : 35 Gender : Male
Photo Available

151 SWH7456593
Name : Aditya Rayaji Surnar
Father's Name: Rayaji Surnar
House Number :
Age : 28 Gender : Male
Photo Available

152 SWH6465140
Name : Namdev Gopinath Waghmode
Father's Name: Gopinath Waghmode
House Number :
Age : 33 Gender : Male
Photo Available

153 SWH7183908
Name : suwarnmala namdev waghmode
Husband's Name: namdev waghmode
House Number :
Age : 29 Gender : Female
Photo Available

154 SWH7561814
Name : Balu Ramchandra Bhosale
Father's Name: Ramchandra Bhosle
House Number : -
Age : 53 Gender : Male
Photo Available

155 SWH7561806
Name : Mangal Balu Bhosle
Father's Name: Balu Bhosle
House Number : -
Age : 48 Gender : Female
Photo Available

156 SWH7683956
Name : Pratiksha Vishvnath Dabde
Father's Name: Vishvnath Dabde
House Number : -
Age : 26 Gender : Female
Photo Available

157 SWH7016496
Name : Vilas Sarjerao Gejage
Father's Name: Sarjerao Gejage
House Number : -
Age : 31 Gender : Male
Photo Available

158 SWH7580665
Name : Tanaji Mukund Ghisade
Father's Name: Mukund Ghisade
House Number : -
Age : 28 Gender : Male
Photo Available

159 SWH7580657
Name : Shankar Mokind Ghisade
Father's Name: Mokind Ghisade
House Number : -
Age : 27 Gender : Male
Photo Available

160 SWH7580731
Name : Swati Bhaskar Jangale
Husband's Name: Bhaskar Jangale
House Number : -
Age : 33 Gender : Female
Photo Available

161 SWH7580681
Name : Radha Shamrao Karavar
Husband's Name: Shamrao Karvar
House Number : -
Age : 41 Gender : Female
Photo Available

162 SWH7580673
Name : Shamrao Vitthalrao Karvar
Father's Name: Vitthalrao Karavar
House Number : -
Age : 51 Gender : Male
Photo Available

163 SWH7572092
Name : Radhabai Maroti Kavtekar
Husband's Name: Maroti Kavtekar
House Number : -
Age : 77 Gender : Female
Photo Available

164 SWH7016504
Name : Manjula Mahadev Lakare
Husband's Name: Mahadev Lakare
House Number : -
Age : 35 Gender : Female
Photo Available

165 SWH7683964
Name : Bhagwan Prabhakar Salve
Father's Name: Prabhakar Salve
House Number : -
Age : 26 Gender : Male
Photo Available

166 SWH7016512
Name : Ayub Manan Shaikh
Father's Name: Manan Shaikh
House Number : -
Age : 38 Gender : Male
Photo Available

167 SWH7580640
Name : Atik Abbas Shaikh
Father's Name: Abbas Shaikh
House Number : -
Age : 27 Gender : Male
Photo Available

168 SWH7580699
Name : Manisha Pandurang Shinde
Husband's Name: Pandurang Shinde
House Number : -
Age : 31 Gender : Female
Photo Available

169 SWH7580707
Name : Sushma Shivaji Shinde
Father's Name: Shivaji Shinde
House Number : -
Age : 28 Gender : Female
Photo Available

170 SWH7580723
Name : Janabai Nivratti Sogewad
Husband's Name: Nivratti Sogewad
House Number : -
Age : 63 Gender : Female
Photo Available

171 SWH7580756
Name : Vinod Pandeet Surnar
Father's Name: Pandeet Surnar
House Number : -
Age : 27 Gender : Male
Photo Available

172 SWH7016520
Name : Samadhan Maroti Dabde
Father's Name: Maroti Dabde
House Number : --
Age : 35 Gender : Male
Photo Available

173 SWH7016553
Name : Ashvini Mahendra Dumne
Husband's Name: Mahendra Dumne
House Number : --
Age : 33 Gender : Female
Photo Available

174 SWH7016587
Name : Vitthal Devidas Mangire
Father's Name: Devidas Mangire
House Number : --
Age : 31 Gender : Male
Photo Available

175 SWH7016595
Name : Surekha Kiran Mangire
Husband's Name: Kiran Mangire
House Number : --
Age : 31 Gender : Female
Photo Available

176 SWH8667065
Name : Laxmi Shravan Bringane
Husband's Name: Shravan Bringane
House Number : 0
Age : 44 Gender : Female
Photo Available

177 SWH8555815
Name : RAMPRABHU SHIVAJIRAO BANDGAR
Father's Name: SHIVAJI EKANATH BANDGAR
House Number : mahatpuri
Age : 26 Gender : Male
Photo Available

178 SWH8579765
Name : DIPAK BALU BHOSALE
Father's Name: BALU RAMCHANDRA BHOSALE
House Number : mahatpuri
Age : 23 Gender : Male
Photo Available

179 SWH8557258
Name : PRASHANT PRABHAKR DANDANE
Father's Name: PARBHU BHOGAJI DANADANE
House Number : mahatpuri
Age : 24 Gender : Male
Photo Available

180 SWH8535890
Name : NAGNATH DHOTRE
Father's Name: NAMDEV DHOTRE
House Number : MAHATPURI
Age : 23 Gender : Male
Photo Available

181 SWH8561805
Name : SUNITA VIKAS DUMANE
Husband's Name: VIKAS KERBA DUMANE
House Number : Mahatpuri
Age : 31 Gender : Female
Photo Available

182 SWH8563918
Name : SANGEETA SUBHASH GADADE
Others: BHASKARRAO SHEKORAO MASKE
House Number : mahatpuri
Age : 52 Gender : Female
Photo Available

183 SWH8527145
Name : RENUKA SHANKAR GHISADE GHISADE
Husband's Name: SHANKAR GHISADE
House Number : Mahatpuri
Age : 26 Gender : Female
Photo Available

184 SWH8585754
Name : YOGESH DINANATH GHISADE
Father's Name: DINANATH GOPINATH GHISADE
House Number : mahatpuri
Age : 21 Gender : Male
Photo Available

185 SWH8614570
Name : SAVITA ASHOK GHISADE
Husband's Name: ASHOK GANPATI GHISADE
House Number : mahatpuri
Age : 21 Gender : Female
Photo Available

186 SWH8564312
Name : ASHA JAMGE
Husband's Name: SAHEBRAO JAMGE
House Number : MAHATPURI
Age : 55 Gender : Female
Photo Available

187 SWH8419657
Name : Namdev Limbaji Jorwar Jorwar
Father's Name: Limbaji Jorwar
House Number : Mahatpuri
Age : 28 Gender : Male
Photo Available

188 SWH8524910
Name : RAM BABURAO KANADE KANADE
Father's Name: BABURAO KANADE
House Number : Mahatpuri
Age : 24 Gender : Male
Photo Available

189 SWH8557266
Name : KALPANA MAHADAV LIMBURE
Husband's Name: MAHADEV LIMBURE LIMBURE
House Number : mahatpuri
Age : 25 Gender : Female
Photo Available

190 SWH8582967
Name : FAIYAJ AKBARKHA PATHAN
Others: KHAN YASIN AKABAR KHAN
House Number : mahatpuri
Age : 23 Gender : Male
Photo Available

191 SWH8563900
Name : REKHA SHESHERAO POLE
Others: BHASKAR RAO SHEKORAO MASKE
House Number : mahatpuri
Age : 59 Gender : Female
Photo Available

192 SWH8556243
Name : SUNITA RAJEBHU RATHOD
Husband's Name: RAJABHU RATHOD RATHOD
House Number : mahatpuri
Age : 36 Gender : Female
Photo Available

193 SWH8556250
Name : ANITA NARAYAN RATHOD
Husband's Name: NARAYAN RAVA RATHOD
House Number : mahatpuri
Age : 34 Gender : Female
Photo Available

194 SWH8578676
Name : Rahul Maroti Rathod
Mother's Name: KANTABAI MARUTI RATHORE
House Number : mahatpuri
Age : 22 Gender : Male
Photo Available

195 SWH8557241
Name : SHAHNASH AMIN SHAIKH
Father's Name: TAYYAB AZMUDDIN SHAIKH
House Number : mahatpuri
Age : 41 Gender : Female
Photo Available

196 SWH8524951
Name : RANB SHIVRAM SHINDE SHINDE
Father's Name: SHIVRAM SHINDE
House Number : Mahatpuri
Age : 30 Gender : Male
Photo Available

197 SWH8402307
Name : Shaikh Saniya Shaikh Jamir Shaikh
Father's Name: Shaikh Jamir
House Number : MAHATPURI,
Age : 24 Gender : Female
Photo Available

198 SWH8307043
Name : Sainath Sakharam Gejage
Father's Name: Sakharam Gejage
House Number : 10
Age : 30 Gender : Male
Photo Available

199 SWH8307050
Name : Varsha Sainath Gejage
Husband's Name: Sainath Gejage
House Number : 11
Age : 29 Gender : Female
Photo Available

200 SWH8608051
Name : ISHWARYA MUNJAJI DABDE
Husband's Name: MUNJA SAKHARAM DABADE
House Number : 21
Age : 29 Gender : Female
Photo Available

201 SWH8608002
Name : KRANTI KRUSHNA DIGOLE
Husband's Name: KRISHNA GANPATI DIGOLE
House Number : 51
Age : 23 Gender : Female
Photo Available

202 SWH8307217
Name : Ayodhya Kiran Kambale
Husband's Name: Kiran Kambale
House Number : 65
Age : 29 Gender : Female
Photo Available

203 SWH8607996
Name : SUNIL NARHARI SOGEWAD
Others: RAMBHU DHANJA SOGEVAD
House Number : 71
Age : 23 Gender : Male
Photo Available

204 SWH7684285
Name : Asha Vitthal Mangir
Husband's Name: Vitthal Mangir
House Number : 78
Age : 28 Gender : Female
Photo Available

205 SWH7683931
Name : Mariyam Altaf Shaikh
Husband's Name: Altaf Shaikh
House Number : 94
Age : 32 Gender : Female
Photo Available

206 SWH7683998
Name : Rama Pradip Dumane
Husband's Name: Pradip Dumane
House Number : 96
Age : 30 Gender : Female
Photo Available

207 SWH8419673
Name : Manisha Dabde
Husband's Name: Rajabhau Dabade
House Number : 97
Age : 31 Gender : Female
Photo Available

208 SWH7683923
Name : Maya Umesh Dumane
Husband's Name: Umesh Dumane
House Number : 98
Age : 28 Gender : Female
Photo Available

209 SWH8307266
Name : Vishakha Kiran Dumane
Husband's Name: Kiran Dumane
House Number : 101
Age : 25 Gender : Female
Photo Available

210 SWH8307076
Name : Navanath Sakharam Gejage
Father's Name: Sakharam Gejage
House Number : 103
Age : 26 Gender : Male
Photo Available

211 SWH8307068
Name : Machhindr Sakharam Gejage
Father's Name: Sakharam Gejage
House Number : 103
Age : 24 Gender : Male
Photo Available

212 SWH8401218
Name : Maroti Kavthekar
Others: Radhabai Kavthekar
House Number : 109
Age : 80 Gender : Male
Photo Available

213 SWH8378895
Name : Puja Vilas Dabade
Husband's Name: Vilas Ganpati Dabade
House Number : 123
Age : 28 Gender : Female
Photo Available

214 SWH8406167
Name : daivshala ZHINJURDE
Others: MILIND DABDE
House Number : 123
Age : 41 Gender : Female
Photo Available

215 SWH8401838
Name : Parmeshwar Rohidas Waghmare
Father's Name: Rohidas Waghmare
House Number : 125
Age : 37 Gender : Male
Photo Available

216 SWH7684392
Name : Taslim Atik Shaikh
Husband's Name: Atik Shaikh
House Number : 210
Age : 26 Gender : Female
Photo Available

217 SWH7684467
Name : Suryakala Vasantrao Shinde
Husband's Name: Vasantrao Shinde
House Number : 335
Age : 76 Gender : Female
Photo Available

218 SWH8419640
Name : Kusum Dharba Kamble
Husband's Name: Dharba Eknath Kamble
House Number : 358
Age : 79 Gender : Female
Photo Available

219 SWH7684483
Name : Manisha Navnath Kamble
Husband's Name: Navnath Kamble
House Number : 403
Age : 32 Gender : Female
Photo Available

220 SWH8438863
Name : Ahilya Vishwanath Kavade
Husband's Name: Vishwanath Premrao Kavade
House Number : 421
Age : 23 Gender : Female
Photo Available

221 SWH7684475
Name : Suvarnamala Achyut Chavhan
Husband's Name: Achyut Chavhan
House Number : 422
Age : 37 Gender : Female
Photo Available

222 SWH7684301
Name : Vradavani Masnaji Managir
Husband's Name: Masnaji Managir
House Number : 427
Age : 39 Gender : Female
Photo Available

223 SWH7684319
Name : Masnaji Ashokrao Mangir
Father's Name: Ashokrao Mangir
House Number : 427
Age : 36 Gender : Male
Photo Available

224 SWH7684293
Name : Jagdish Mahadev Mangir
Father's Name: Mahadev Mangir
House Number : 428
Age : 28 Gender : Male
Photo Available

225 SWH7684590
Name : Kanupatra Rangnath Kolekar
Husband's Name: Rangnath Kolekar
House Number : 435
Age : 39 Gender : Female
Photo Available

226 SWH7684129
Name : Vaijnath Rangnath Kolekar
Father's Name: Rangnath Kolekar
House Number : 435
Age : 32 Gender : Male
Photo Available

227 SWH7684384
Name : Ujwala Ambadas Shinde
Husband's Name: Ambadas Shinde
House Number : 450
Age : 31 Gender : Female
Photo Available

228 SWH7684343
Name : Swati Saheb Shinde
Husband's Name: Saheb Shinde
House Number : 453
Age : 36 Gender : Female
Photo Available

229 SWH8334005
Name : Vidhya Shinde
Husband's Name: Manoj Shinde
House Number : 455
Age : 32 Gender : Female
Photo Available

230 SWH7684426
Name : Survanmala Anshiram Shinde
Husband's Name: Anshiram Shinde
House Number : 456
Age : 37 Gender : Female
Photo Available

231 SWH8333890
Name : Savita Kanade
Husband's Name: Kalyan Kanade
House Number : 458
Age : 37 Gender : Female
Photo Available

232 SWH7684269
Name : Komal Ganesh Kanade
Husband's Name: Ganesh Kanade
House Number : 462
Age : 28 Gender : Female
Photo Available

233 SWH7684327
Name : Dattatray Munjaji Kamble
Father's Name: Munjaji Kamble
House Number : 470
Age : 28 Gender : Male
Photo Available

234 SWH7684541
Name : Ravina Prabhakar Kamble
Father's Name: Prabhakar Kamble
House Number : 473
Age : 31 Gender : Female
Photo Available

235 SWH8333833
Name : Sunil Kambale
Father's Name: Vaijanath Kambale
House Number : 476
Age : 40 Gender : Male
Photo Available

236 SWH7684178
Name : Vishal Bhausaheb Kamble
Father's Name: Bhausaheb Kamble
House Number : 479
Age : 28 Gender : Male
Photo Available

237 SWH7684509
Name : Ramesh Narayan Kamble
Father's Name: Narayan Kamble
House Number : 480
Age : 38 Gender : Male
Photo Available

238 SWH7684517
Name : Sangita Ramesh Kamble
Husband's Name: Ramesh Kamble
House Number : 480
Age : 35 Gender : Female
Photo Available

239 SWH8307175
Name : Govind Vidyadhar Kambale
Mother's Name: Mina Vidyasagar Kambale
House Number : 483
Age : 26 Gender : Male
Photo Available

240 SWH8307142
Name : Chandrkant Dnyanoba Kambale
Father's Name: Dnyanoba Kambale
House Number : 486
Age : 25 Gender : Male
Photo Available

241 SWH8564668
Name : NEHA DNYANOBA KAMBALE
Father's Name: DNYANOBA KAMBALE
House Number : 486
Age : 23 Gender : Female
Photo Available

242 SWH8564676
Name : UJWALA DNYANOBA KAMBLE
Father's Name: DNYANOBA KAMBLE
House Number : 486
Age : 26 Gender : Female
Photo Available

243 SWH7684103
Name : Priyakant Prakash Kamble
Father's Name: Prakash Kamble
House Number : 492
Age : 27 Gender : Male
Photo Available

244 SWH8307134
Name : Devanand Narayan Dumane
Father's Name: Narayan Dumane
House Number : 502
Age : 30 Gender : Male
Photo Available

245 SWH7684012
Name : Babasaheb Narayan Dumne
Father's Name: Narayan Dumne
House Number : 502
Age : 36 Gender : Male
Photo Available

246 SWH7684020
Name : Meena Babasaheb Dumne
Father's Name: Babasaheb Dumne
House Number : 502
Age : 36 Gender : Female
Photo Available

247 SWH7684038
Name : Pooja Sunil Dumne
Husband's Name: Sunil Dumne
House Number : 502
Age : 27 Gender : Female
Photo Available

248 SWH8334344
Name : Ranjana Sonewad
Father's Name: Datta Sonewad
House Number : 511
Age : 39 Gender : Female
Photo Available

249 SWH8307159
Name : Panchashila Budhadpal Dumane
Husband's Name: Budhadpal Dumane
House Number : 514
Age : 26 Gender : Female
Photo Available

250 SWH7684160
Name : Dhammpal Ananta Dumane
Father's Name: Ananta Dumane
House Number : 516
Age : 27 Gender : Male
Photo Available

251 SWH8333858
Name : Pradip Dumane
Father's Name: Digambar Dumane
House Number : 517
Age : 26 Gender : Male
Photo Available

252 SWH7683972
Name : Komal Maroti Dabade
Husband's Name: Maroti Dabade
House Number : 518
Age : 30 Gender : Female
Photo Available

253 SWH6766794
Name : Rajebhau Dabade
Father's Name: Prakash Dabade Dabade
House Number : 522
Age : 37 Gender : Male
Photo Available

254 SWH8412405
Name : Chaya Amol Dabade
Husband's Name: Amol Prakash Dabade
House Number : 522
Age : 25 Gender : Female
Photo Available

255 SWH7016462
Name : Aamrapali Prabhakar Sabale
Father's Name: Prakash Dabde
House Number : 522
Age : 40 Gender : Female
Photo Available

256 SWH7016561
Name : Sayas Pandurang Shinde
Father's Name: Pandurang Shinde
House Number : 522
Age : 31 Gender : Male
Photo Available

257 SWH7684459
Name : Bhagyashri Sanghmitra Dabade
Husband's Name: Sanghmitra Dabade
House Number : 524
Age : 33 Gender : Female
Photo Available

258 SWH7684145
Name : Priyanka Chandraprakash Dabade
Husband's Name: Chandraprakash Dabade
House Number : 524
Age : 26 Gender : Female
Photo Available

259 SWH8333817
Name : Bhagwan Salave
Father's Name: Tukaram Salave
House Number : 525
Age : 51 Gender : Male
Photo Available

260 SWH8333825
Name : Dipmala Salave
Father's Name: Bhagwan Salave
House Number : 525
Age : 45 Gender : Female
Photo Available

261 SWH8307183
Name : Yogesh Bhiva Dabde
Mother's Name: Mathura Bhivaji Dabade
House Number : 525
Age : 25 Gender : Male
Photo Available

262 SWH7684558
Name : Pooja Vishwanath Dabade
Father's Name: Vishwanath Dabade
House Number : 530-
Age : 32 Gender : Female
Photo Available

263 SWH7684251
Name : Vishal Datta Salve
Father's Name: Datta Salve
House Number : 533
Age : 26 Gender : Male
Photo Available

264 SWH8307092
Name : Amrapali Kiran Dabade
Husband's Name: Kiran Dabde
House Number : 534
Age : 26 Gender : Female
Photo Available

265 SWH7683915
Name : Sanghmitra Aatmaram Dabde
Father's Name: Aatmaram Dabde
House Number : 534
Age : 36 Gender : Male
Photo Available

266 SWH7683949
Name : Satish Vaijnath Dabde
Father's Name: Vaijnath Dabde
House Number : 535
Age : 28 Gender : Male
Photo Available

267 SWH7684004
Name : Ajit Vaijnath Dabde
Father's Name: Vaijnath Dabde
House Number : 537
Age : 27 Gender : Male
Photo Available

268 SWH8307191
Name : Jyoti Ramji Dabde
Husband's Name: Ramji Dabde
House Number : 542
Age : 31 Gender : Female
Photo Available

269 SWH8307209
Name : Pooja Dipak Dabde
Husband's Name: Dipak Pandit Dabde
House Number : 542
Age : 24 Gender : Female
Photo Available

270 SWH8307126
Name : Rahul Subhash Gavale
Father's Name: Subhash Gavale
House Number : 543
Age : 25 Gender : Male
Photo Available

271 SWH7456734
Name : Mahesh Subhash Gavale
Father's Name: Subhash Gavale
House Number : 543-अ
Age : 28 Gender : Male
Photo Available

272 SWH8307274
Name : Dipalee Kishor Dumane
Husband's Name: Kishor Dumane
House Number : 545
Age : 24 Gender : Female
Photo Available

273 SWH8307241
Name : Krushna Vishvnath Dabde
Father's Name: Vishvnath Dabde
House Number : 547
Age : 25 Gender : Male
Photo Available

274 SWH7529688
Name : Mangesh Vishwanath Dabde
Father's Name: Vishwanath Dabde
House Number : 547
Age : 30 Gender : Male
Photo Available

275 SWH8307100
Name : Nagesh Prabhakar Dabde
Father's Name: Prabhakar Dabde
House Number : 548
Age : 25 Gender : Male
Photo Available

276 SWH7684210
Name : Aakash Pralhad Dabade
Father's Name: Pralhad Dabade
House Number : 548
Age : 35 Gender : Male
Photo Available

277 SWH8542912
Name : KAJAL AKASH DABADE
Husband's Name: AKASH PRALHAD DABADE
House Number : 548
Age : 25 Gender : Female
Photo Available

278 SWH8333932
Name : Vinod Dabade
Father's Name: Ekanath Dabade
House Number : 550
Age : 36 Gender : Male
Photo Available

279 SWH8333957
Name : Sima Dabade
Husband's Name: Vinod Dabade
House Number : 550
Age : 33 Gender : Female
Photo Available

280 SWH8307258
Name : Sushma Raviraj Dabde
Others: Sopan Nivrutirao Dabde
House Number : 551
Age : 37 Gender : Female
Photo Available

281 SWH8307167
Name : Komal Dinakar Kamble
Others: Vasant Kamble
House Number : 554
Age : 24 Gender : Female
Photo Available

282 SWH7684491
Name : Amrin Mustafa Shaikh
Husband's Name: Mustafa Shaikh
House Number : 560
Age : 26 Gender : Female
Photo Available

283 SWH7684574
Name : Ashvini Narsing Kalsaitkar
Husband's Name: Narsing Kalsaitkar
House Number : 562
Age : 27 Gender : Female
Photo Available

284 SWH7684194
Name : Shravan Narayan Bringne
Father's Name: Narayan Bringne
House Number : 567
Age : 27 Gender : Male
Photo Available

285 SWH7684376
Name : Nasrin Salim Shaikh
Husband's Name: Salim Shaikh
House Number : 568
Age : 29 Gender : Female
Photo Available

286 SWH7684442
Name : Sunita Mahadev Borewad
Husband's Name: Mahadev Borewad
House Number : 571
Age : 37 Gender : Female
Photo Available

287 SWH8333759
Name : Hanuman Limbure
Father's Name: Vishwabar Limbure
House Number : 574
Age : 25 Gender : Male
Photo Available

288 SWH8334328
Name : Rajeshri Raybhole
Father's Name: Dadarao Raybhole
House Number : 576
Age : 25 Gender : Female
Photo Available

289 SWH7529753
Name : Swapnil Tukaram Kamble
Father's Name: Tukaram Kamble
House Number : 576
Age : 28 Gender : Male
Photo Available

290 SWH7684061
Name : Priya Govind Kamble
Father's Name: Govind Kamble
House Number : 576
Age : 27 Gender : Female
Photo Available

291 SWH7684202
Name : Bhagyashri Dadarao Raybhole
Father's Name: Dadarao Raybhole
House Number : 576
Age : 26 Gender : Female
Photo Available

292 SWH7684608
Name : Laxmi Milind Dabade
Husband's Name: Milind Dabade
House Number : 577
Age : 41 Gender : Female
Photo Available

293 SWH8412439
Name : Sudhakar Munjaji Bringane
Others: Tukaram Munjaji Bringane
House Number : 580
Age : 39 Gender : Male
Photo Available

294 SWH8419699
Name : Ranjana Bringane Bringane
Others: Tukaram Bringane
House Number : 580
Age : 36 Gender : Female
Photo Available

295 SWH8334369
Name : Manisha Bringane
Father's Name: Vaijanath Bringane
House Number : 583
Age : 23 Gender : Female
Photo Available

296 SWH7684368
Name : Varsha Amol Jakapure
Husband's Name: Amol Jakapure
House Number : 588
Age : 28 Gender : Female
Photo Available

297 SWH8334310
Name : Khan Yasin
Father's Name: Akabar Khan
House Number : 592
Age : 26 Gender : Male
Photo Available

298 SWH8333874
Name : Balaji Gulave
Father's Name: Sangram Gulave
House Number : 594
Age : 26 Gender : Male
Photo Available

299 SWH7684236
Name : Shubham Keshav Gade
Father's Name: Keshav Gade
House Number : 604
Age : 26 Gender : Male
Photo Available

300 SWH7684277
Name : Shila Anil Ghisade
Husband's Name: Anil Ghisade
House Number : 605/k
Age : 28 Gender : Female
Photo Available

301 SWH8334302
Name : Sarika Shinde
Husband's Name: Datta Shinde
House Number : 609
Age : 33 Gender : Female
Photo Available

302 SWH8333973
Name : Nikita Ghisade
Father's Name: Dinanath Ghisade
House Number : 610
Age : 24 Gender : Female
Photo Available

303 SWH7684244
Name : Shivkanya Navnath Ghisade
Father's Name: Navnath Ghisde
House Number : 610
Age : 26 Gender : Female
Photo Available

304 SWH7684046
Name : Balaji Devidas Surnar
Father's Name: Devidas Surnar
House Number : 611
Age : 36 Gender : Male
Photo Available

305 SWH7684053
Name : Meena Balaji Surnar
Husband's Name: Balaji Surnar
House Number : 611
Age : 30 Gender : Female
Photo Available

306 SWH8333809
Name : Datta Chapalwad
Father's Name: Manik Chapalwad
House Number : 614
Age : 36 Gender : Male
Photo Available

307 SWH8609372
Name : SHANTABAI PRAKASH KAMBALE
Husband's Name: PRAKASH TUKARAM JI KAMBLE
House Number : 620
Age : 52 Gender : Female
Photo Available

308 SWH8334211
Name : Shaikh Arbaj
Father's Name: Shaikh Usman
House Number : 623
Age : 24 Gender : Male
Photo Available

309 SWH7684087
Name : Afroj Usman Shaikh
Father's Name: Usman Shaikh
House Number : 623
Age : 26 Gender : Male
Photo Available

310 SWH7684566
Name : Kondiba Tanahari Bringane
Father's Name: Tanahari Bringane
House Number : 630
Age : 38 Gender : Male
Photo Available

311 SWH8400194
Name : POOJA BRINGNE
Husband's Name: KONDIBA BRINGANE
House Number : 630
Age : 28 Gender : Female
Photo Available

312 SWH7684137
Name : Vaijnath Satvaji Ghisde
Father's Name: Satvaji Ghisde
House Number : 635
Age : 27 Gender : Male
Photo Available

313 SWH7684152
Name : Sarika Vaijnath Ghisde
Husband's Name: Vaijnath Ghisde
House Number : 635
Age : 27 Gender : Female
Photo Available

314 SWH8307225
Name : Anjum Begam Shaikh Javed
Husband's Name: Javed Shaikh chand
House Number : 639
Age : 24 Gender : Female
Photo Available

315 SWH7684400
Name : Javed Chand Shaikh
Father's Name: Chand Shaikh
House Number : 639
Age : 26 Gender : Male
Photo Available

316 SWH8307233
Name : Shaikh Phauroj Chand
Father's Name: Chand Gaphur Shaikh
House Number : 639 b
Age : 24 Gender : Male
Photo Available

317 SWH8333775
Name : Pooja Chapalwad
Husband's Name: Datta Chapalwad
House Number : 674
Age : 31 Gender : Female
Photo Available

318 SWH8422388
Name : Shevantabai Uttam Rathod
Husband's Name: Uttam Rathod
House Number : 741
Age : 76 Gender : Female
Photo Available

319 SWH8401861
Name : Chaya Parmeshwar Waghmare
Husband's Name: Parmeshwar Rohidas Waghmare
House Number : 785
Age : 35 Gender : Female
Photo Available

320 SWH8379182
Name : Mayavati Satish Kambale
Husband's Name: Satish Munjaji Kambale
House Number : 789
Age : 24 Gender : Female
Photo Available

321 SWH7684533
Name : Omkar Umesh Shinde
Father's Name: Umesh Shinde
House Number : 946
Age : 29 Gender : Male
Photo Available

322 SWH7684434
Name : Kalima Sultan Shaikh
Husband's Name: Sultan Shaikh
House Number : 947
Age : 26 Gender : Female
Photo Available

323 SWH7684525
Name : Mirabai Balvantrao Shinde
Husband's Name: Balvantrao Shinde
House Number : 451-1
Age : 39 Gender : Female
Photo Available

324 SWH8307084
Name : Kunal Ganpat Digole
Father's Name: Ganpat Digole
House Number : 548/1
Age : 25 Gender : Male
Photo Available

325 SWH8754715
Name : Mira Hanuman Gulve
Husband's Name: Hanuman Gulve
House Number : Hanuman Gulve
Age : 27 Gender : Female
Photo Available

326 SWH8789133
Name : Soniya Shyamrao Karvar
Father's Name: Shamrao Vitthalrao Karvar
House Number : mahatpuri
Age : 22 Gender : Female
Photo Available

327 SWH8790420
Name : SACHIN DEVIDAS RATHOD
Others: SUNITA RAJEBHU RATHOD
House Number : mahathpuri
Age : 23 Gender : Male
Photo Available

328 SWH8791295
Name : Rohini Subhash Chavan
Others: Suvarnamala Achyut chavan
House Number : mahatpuri
Age : 22 Gender : Female
Photo Available

329 SWH8791550
Name : Anil Kishan Chavan
Others: Suvarnamala Achyut Chavan
House Number : mahatpuri
Age : 33 Gender : Male
Photo Available

330 SWH8791568
Name : Shoobha Anil Chavan
Others: Suvarnamala Achyut Chavan
House Number : mahatpuri
Age : 26 Gender : Female
Photo Available

331 SWH8792962
Name : Sangita Ankush Kavade
Husband's Name: Ankush Shivaji Kavade
House Number : Mahatpuri
Age : 27 Gender : Female
Photo Available

332 SWH8792970
Name : Subhash Govind Chavan
Others: Suvarnamala Achyut Chavan
House Number : Mahatpuri
Age : 45 Gender : Male
Photo Available

333 SWH8792988
Name : Ankita Subhash Chavan
Others: Suvarnamala Achyut Chavan
House Number : mahatpuri
Age : 22 Gender : Female
Photo Available

334 SWH8800013
Name : Mitravandana pradip Mangir
Husband's Name: pradip Mahadev Mangir
House Number : Mahetapuri
Age : 25 Gender : Female
Photo Available

335 SWH8812398
Name : Rutika Subhash Chavan
Others: Suvarnamala Achyut Chavan
House Number : mahatpuri
Age : 20 Gender : Female
Photo Available

336 SWH8859365
Name : Pallavi Vilas Gejge
Husband's Name: Vilas Sarjerao Gejage
House Number : Mahatpuri
Age : 23 Gender : Female
Photo Available

337 SWH8879900
Name : Bhagyashri Maroti Rathod
Others: Rahul Maroti Rathod
House Number : mahatpuri
Age : 20 Gender : Female
Photo Available

338 SWH8891368
Name : Sunita Dnyaneshwar Rathod
Husband's Name: Dnyaneshwar Uttam Rathod
House Number : Mahatpuri Tanda
Age : 33 Gender : Female
Photo Available

339 SWH8895872
Name : ROHIT KALYAN RATHOD Rathod
Father's Name: KALYAN Rathod
House Number : 135
Age : 20 Gender : Male
Photo Available

340 SWH8896326
Name : DADARAO PARSHURAM CHAVAN
Father's Name: PARSHURAM CHAVAN
House Number : MAHATPURI TANDA
Age : 30 Gender : Male
Photo Available

341 SWH8903866
Name : RAHUL PARSHURAM CHAVAN
Father's Name: PARSHURAM CHAVAN
House Number : MAHATPURI TANDA
Age : 28 Gender : Male
Photo Available

342 SWH8999500
Name : Pallavi Navnath Dagade
Husband's Name: Navnath Dagade
House Number : 00
Age : 20 Gender : Female
Photo Available

343 SWH7016918
Name : Ayudhya Vajinath Borewad
Husband's Name: Vajinath Borevad
House Number :
Age : 32 Gender : Female
Photo Available

344 SWH7016942
Name : Sima Amol Dumane
Husband's Name: Amol Dumane
House Number :
Age : 32 Gender : Female
Photo Available

345 SWH7016934
Name : Chitrarekha Dhampal Dumne
Husband's Name: Dhampal Dumane
House Number :
Age : 37 Gender : Female
Photo Available

346 SWH7016801
Name : Prakash Mahadev Gade
Father's Name: Mahadev Gade
House Number :
Age : 30 Gender : Male
Photo Available

347 SWH7016884
Name : Ram Prabhu Ingale
Father's Name: Prabhu Ingale
House Number :
Age : 31 Gender : Male
Photo Available

348 SWH6767099
Name : Anil Bapurao Kamble
Father's Name: Bapurao Kamble
House Number :
Age : 33 Gender : Male
Photo Available

349 SWH7016694
Name : Ashok Bakasaheb Kanade
Father's Name: Bakasaheb Kanade
House Number :
Age : 34 Gender : Male
Photo Available

350 SWH7016926
Name : Sarika Ashok Kanade
Father's Name: Ashok Kanade
House Number :
Age : 32 Gender : Female
Photo Available

351 SWH7016710
Name : Ganesh Balasaheb Kanade
Father's Name: Balasaheb Kanade
House Number :
Age : 31 Gender : Male
Photo Available

352 SWH6766976
Name : Shanta Mahadev Kande
Father's Name: Mahadev Kande
House Number :
Age : 45 Gender : Female
Photo Available

353 SWH7016678
Name : Ambadas Mangir Mangir
Father's Name: Ramrao Mangire
House Number :
Age : 34 Gender : Male
Photo Available

354 SWH7016892
Name : Pramod Prakash Salgar
Father's Name: Prakash Salgar
House Number :
Age : 31 Gender : Male
Photo Available

355 SWH6766927
Name : Ali Kalusab Shaikh
Father's Name: Kalusab Shaikh
House Number :
Age : 42 Gender : Male
Photo Available

356 SWH7016876
Name : Sana Jamal Shaikh
Husband's Name: Jamal Shaikh
House Number :
Age : 35 Gender : Female
Photo Available

357 SWH6766901
Name : Altab Ahamad Shaikh
Father's Name: Kalusab Shaikh
House Number :
Age : 34 Gender : Male
Photo Available

358 SWH7016850
Name : Sultan Mubarak Shaikh
Father's Name: Mubarak Shaikh
House Number :
Age : 32 Gender : Male
Photo Available

359 SWH7016785
Name : Nayum Akbar Shaikh
Father's Name: Akbar Shaikh
House Number :
Age : 30 Gender : Male
Photo Available

360 SWH7183916
Name : ramesh ranganathrao shinde
Father's Name: ranganathrao shinde
House Number :
Age : 48 Gender : Male
Photo Available

361 SWH6767248
Name : Jaishri Santosh Shinde
Husband's Name: Santosh Shinde
House Number :
Age : 40 Gender : Female
Photo Available

362 SWH7016819
Name : Saroj Muktiram Shinde
Husband's Name: Muktiram Shinde
House Number :
Age : 37 Gender : Female
Photo Available

363 SWH7016744
Name : Priyanka Pradip Shinde
Husband's Name: Pradip Shinde
House Number :
Age : 35 Gender : Female
Photo Available

364 SWH7016777
Name : Bhagyashri Shashikant Shinde
Husband's Name: Shashikant Shinde
House Number :
Age : 34 Gender : Female
Photo Available

365 SWH7016827
Name : Satyam Shinde
Father's Name: Umesh Shinde
House Number :
Age : 34 Gender : Male
Photo Available

366 SWH7016769
Name : Mira Ravindranath Shinde
Husband's Name: Ravindranath Shinde
House Number :
Age : 33 Gender : Female
Photo Available

367 SWH6767016
Name : Mahadev Dagdu Shinde
Father's Name: Dagdu Shinde
House Number :
Age : 33 Gender : Male
Photo Available

368 SWH6767107
Name : Tulashiram Maroti Shinde
Father's Name: Maroti Shinde
House Number :
Age : 32 Gender : Male
Photo Available

369 SWH6767255
Name : Kiran Dinkar Shinde
Father's Name: Dinkar Shinde
House Number :
Age : 31 Gender : Male
Photo Available

370 SWH7016959
Name : Lata Balu Solanke
Husband's Name: Balu Solanke
House Number :
Age : 37 Gender : Female
Photo Available

371 SWH8556391
Name : Vikke Datta salve
Father's Name: Datta salve
House Number : -
Age : 23 Gender : Male
Photo Available

372 SWH8561789
Name : SWAPNIL ATMARAM DUMNE
Father's Name: ATMARAM DNYANOBA DUMANE
House Number : Bhimnagar
Age : 29 Gender : Male
Photo Available

373 SWH8564742
Name : SAMATA SWAPNIL DUMNE
Husband's Name: SWAPNIL ATMARAM DUMNE
House Number : Bhimnagar
Age : 23 Gender : Female
Photo Available

374 SWH8653875
Name : SHIVAJI RAM MANGIR
Father's Name: RAM AMBADAS MANGIR SITA RAMRAV MANGIR
House Number : mahatpuri
Age : 26 Gender : Male
Photo Available

375 SWH8556003
Name : MURLI HARIBHAU KAMBLE
Others: GOVINDRAV SHANKARRAV KAMBLE
House Number : Mahatpuri
Age : 48 Gender : Male
Photo Available

376 SWH1235217
Name : Meenabai vidyadhar Kamble
Others: Vidyasagar Kamble
House Number : mahatpuri
Age : 46 Gender : Female
Photo Available

377 SWH8547846
Name : SONALI KIRAN SHINDE
Husband's Name: KIRAN DINKAR SHINDE
House Number : Mahatpuri
Age : 23 Gender : Female
Photo Available

378 SWH8520991
Name : GAJANAN BOREWAD
Father's Name: BALAJI BOREWAD
House Number : 21
Age : 23 Gender : Male
Photo Available

379 SWH7287923
Name : Tayyab Azmuddin Shaikh
Father's Name: Azmuddin Shaikh
House Number : 30
Age : 79 Gender : Male
Photo Available

380 SWH7287931
Name : Baganabi Tayyab Shaikh
Husband's Name: Tayyab Shaikh
House Number : 30
Age : 74 Gender : Female
Photo Available

381 JFG1658343
Name : Azmuddin Ibrahim Shaikh
Father's Name: Ibrahim Shaikh
House Number : 30
Age : 61 Gender : Male
Photo Available

382 SWH8411365
Name : Gopal Mangir
Mother's Name: Anita
House Number : 45
Age : 24 Gender : Male
Photo Available

383 JFG1654607
Name : Indirabai Laxman Gejage
Husband's Name: Laxman Gejage
House Number : 103
Age : 87 Gender : Female
Photo Available

384 JFG1683606
Name : Kushabai Maroti Gejage
Husband's Name: Maroti Gejage
House Number : 103
Age : 86 Gender : Female
Photo Available

385 SWH6627137
Name : Sakharam Laxman Gejage
Father's Name: Laxman Gejage
House Number : 103
Age : 64 Gender : Male
Photo Available

386 JFG1650787
Name : Sarjerao Manaji Gejage
Father's Name: Manaji Gejage
House Number : 103
Age : 63 Gender : Male
Photo Available

387 SWH1240134
Name : Asha Sakharam Gejage
Husband's Name: Sakharam Gejage
House Number : 103
Age : 62 Gender : Female
Photo Available

388 JFG1654185
Name : Rukmin Sarjerao Gejage
Husband's Name: Sarjerao Gejage
House Number : 103
Age : 61 Gender : Female
Photo Available

389 SWH7016702
Name : Kranti Narayan Kambale
Father's Name: Narayan Kambale
House Number : 109
Age : 34 Gender : Male
Photo Available

390 SWH7580491
Name : Deepak Ramesh Patange
Father's Name: Ramesh Patange
House Number : 123
Age : 28 Gender : Male
Photo Available

391 SWH8404584
Name : Vaishnavi Baburao Dabade
Father's Name: Baburao Vaijenath Dabade
House Number : 125
Age : 23 Gender : Female
Photo Available

392 SWH8405854
Name : KOMAL JONDHALE
Others: MILIND DABADE
House Number : 125
Age : 33 Gender : Female
Photo Available

393 JFG1681006
Name : Jivan Gangadhar Giri
Father's Name: Gangadhar Giri
House Number : 210
Age : 45 Gender : Male
Photo Available

394 SWH7016835
Name : Mina Pravin Giri
Husband's Name: Pravin Giri
House Number : 210
Age : 33 Gender : Female
Photo Available

395 JFG1656214
Name : Mangal Gangadhar Giri
Husband's Name: Gangadhar Giri
House Number : 216
Age : 65 Gender : Female
Photo Available

396 SWH8406159
Name : Akash Shivaji Dumne
Father's Name: Shivaji Dumne
House Number : 235
Age : 25 Gender : Male
Photo Available

397 SWH8406217
Name : jayshri vitthal chafale chafale
Husband's Name: VITTHAL CHAFALE
House Number : 267
Age : 32 Gender : Female
Photo Available

398 SWH8400830
Name : NAJEMA SHAIKH
Husband's Name: WAHED SHAIKH
House Number : 315
Age : 26 Gender : Female
Photo Available

399 SWH6767180
Name : Bharat Angad Kambae
Father's Name: Angad Kamble
House Number : 406
Age : 31 Gender : Male
Photo Available

400 SWH6767206
Name : Atul Sopan Shinde
Father's Name: Sopan Dattarao
House Number : 412
Age : 33 Gender : Male
Photo Available

401 SWH1235241
Name : Laxman Narayanrao Chafale
Father's Name: Narayanrao Chafale
House Number : 420
Age : 72 Gender : Male
Photo Available

402 JFG1669795
Name : Dinanath Laxmanrao Chafale
Father's Name: Laxmanrao Chafale
House Number : 420
Age : 49 Gender : Male
Photo Available

403 JFG1669969
Name : Jyoti Deenanath Chafale
Husband's Name: Deenanath Chafale
House Number : 420
Age : 44 Gender : Female
Photo Available

404 JFG1670751
Name : Rambhau Dada Rao Chafale
Father's Name: Dada Rao Chafale
House Number : 421
Age : 63 Gender : Male
Photo Available

405 JFG1672252
Name : Chandrakala Rambhau Chafale
Husband's Name: Rambhau Chafale
House Number : 421
Age : 59 Gender : Female
Photo Available

406 JFG1657469
Name : santosh Ramrao chaphale chaphale
Others: Rambhau Chafle
House Number : 421
Age : 43 Gender : Male
Photo Available

407 JFG1672682
Name : Muktabai Haribhau Chauhan
Husband's Name: Haribhau Chauhan
House Number : 422
Age : 75 Gender : Female
Photo Available

408 SWH8419665
Name : Balaji Dnyanoba Bringane
Father's Name: Dnyanoba Munjaji Bringane
House Number : 423
Age : 25 Gender : Male
Photo Available

409 SWH6766984
Name : Suresh Maroti Ingale
Father's Name: Maroti Ingale
House Number : 424
Age : 34 Gender : Male
Photo Available

410 JFG1672708
Name : Chaturabai Rambhau Ingle
Husband's Name: Rambhau Ingle
House Number : 424
Age : 81 Gender : Female
Photo Available

411 JFG1672955
Name : Prabhurao Rambhau Ingle
Father's Name: Rambhau Ingle
House Number : 424
Age : 57 Gender : Male
Photo Available

412 JFG1672674
Name : Girjabai Prabhurao Ingle
Husband's Name: Prabhurao Ingle
House Number : 424
Age : 53 Gender : Female
Photo Available

413 JFG1669894
Name : Narayan Laxmanrao Managir
Father's Name: Laxmanrao Managir
House Number : 426
Age : 71 Gender : Male
Photo Available

414 JFG1669332
Name : Laxman Narayan Managir
Father's Name: Narayan Managir
House Number : 426
Age : 52 Gender : Male
Photo Available

415 JFG1669415
Name : Anita Laxman Managir
Husband's Name: Laxman Managir
House Number : 426
Age : 50 Gender : Female
Photo Available

416 SWH6974174
Name : Sarubai Vitththal Rao Managir
Father's Name: Vitththal Rao Managir
House Number : 427
Age : 86 Gender : Female
Photo Available

417 JFG1669340
Name : Devidas Vitththal Rao Managir
Father's Name: Vitththal Rao Managir
House Number : 427
Age : 69 Gender : Male
Photo Available

418 JFG1669399
Name : Shobha Devidasarav Managir
Husband's Name: Devidasarav Managir
House Number : 427
Age : 66 Gender : Female
Photo Available

419 JFG1651819
Name : Sita Bai Munjajee Managir
Husband's Name: Munjajee Managir
House Number : 428
Age : 81 Gender : Female
Photo Available

420 JFG1652056
Name : Mahadev Munjajee Managir
Father's Name: Munjajee Managir
House Number : 428
Age : 61 Gender : Male
Photo Available

421 JFG1652593
Name : Shalubai Mahadev Managir
Husband's Name: Mahadev Managir
House Number : 428
Age : 52 Gender : Female
Photo Available

422 JFG1669167
Name : Ram Rao Ambadas Managir
Father's Name: Ambadas Managir
House Number : 430
Age : 59 Gender : Male
Photo Available

423 JFG1669548
Name : Seeta Ram Rao Managir
Husband's Name: Ram Rao Managir
House Number : 430
Age : 56 Gender : Female
Photo Available

424 JFG1680370
Name : Sambhudev Manik Rao Managir
Father's Name: Manik Rao Managir
House Number : 431
Age : 67 Gender : Male
Photo Available

425 JFG1656487
Name : Tulsabai Sambhudev Managir
Husband's Name: Sambhudev Managir
House Number : 431
Age : 63 Gender : Female
Photo Available

426 JFG1648351
Name : Devidas Subhudev Managir
Father's Name: Sambhudev Managir
House Number : 431
Age : 47 Gender : Male
Photo Available

427 JFG1656545
Name : Parvati Devidas Managir
Husband's Name: Devidas Managir
House Number : 431
Age : 47 Gender : Female
Photo Available

428 JFG1656685
Name : Sheshrao Lalaba Shinde
Father's Name: Lalaba Shinde
House Number : 432
Age : 67 Gender : Male
Photo Available

429 JFG1658087
Name : Sushalabai Sheshrao Shinde
Husband's Name: Sheshrao Shinde
House Number : 432
Age : 63 Gender : Female
Photo Available

430 SWH6766950
Name : Versha Khanderao Shinde
Father's Name: Khanderao Shinde
House Number : 432
Age : 34 Gender : Female
Photo Available

431 SWH6767115
Name : Chauja Sheshrao Shinde
Father's Name: Sheshrao Shinde
House Number : 432
Age : 32 Gender : Female
Photo Available

432 JFG1648591
Name : Khande Rao Sheshrao Shinte
Others: Sheshrao Shinte
House Number : 432
Age : 44 Gender : Male
Photo Available

433 JFG1650142
Name : Rukminabai Gangaram Gharagil
Husband's Name: Gangaram Gharagil
House Number : 433
Age : 84 Gender : Female
Photo Available

434 JFG1649805
Name : Dnyanoba Gangaram Gharagil
Father's Name: Gangaram Gharagil
House Number : 433
Age : 57 Gender : Male
Photo Available

435 JFG1652437
Name : Prabhavati Dnyanoba Gharagil
Husband's Name: Dnyanoba Gharagil
House Number : 433
Age : 53 Gender : Female
Photo Available

436 SWH7287949
Name : Samitinibai Yashvantrao Shinde
Husband's Name: Yashvantrao Shinde
House Number : 437
Age : 76 Gender : Female
Photo Available

437 JFG1682350
Name : Umesh Yashvantrao Shinde
Father's Name: Yashvantrao Shinde
House Number : 437
Age : 56 Gender : Male
Photo Available

438 JFG1682343
Name : Archana Umesh Shinde
Husband's Name: Umesh Shinde
House Number : 437
Age : 44 Gender : Female
Photo Available

439 JFG1658111
Name : Ratanrao Narayanrao Shinde
Father's Name: Narayanrao Shinde
House Number : 438
Age : 81 Gender : Male
Photo Available

440 SWH8940736
Name : Gangasagar Ratanrao Shinde
Father's Name: Ratanrao Shinde
House Number : 438
Age : 77 Gender : Female
Photo Available

441 SWH3599826
Name : Hanumant Ratanrao Shinde
Father's Name: Ratanrao Shinde
House Number : 438
Age : 53 Gender : Male
Photo Available

442 SWH3599818
Name : Jayantrao Ratanrao Shinde
Father's Name: Ratanrao Shinde
House Number : 438
Age : 51 Gender : Male
Photo Available

443 JFG1651371
Name : Neelkanth Ratanrao Shinde
Father's Name: Ratanrao Shinde
House Number : 438
Age : 49 Gender : Male
Photo Available

444 SWH3599834
Name : Kusum Hanumantrao Shinde
Husband's Name: Hanumantrao Shinde
House Number : 438
Age : 44 Gender : Female
Photo Available

445 SWH3513827
Name : Ravindranath Khande Rao Shinde
Father's Name: Khande Rao Shinde
House Number : 439
Age : 55 Gender : Male
Photo Available

446 JFG1682822
Name : Aroon Khande Rao Shinde
Father's Name: Khande Rao Shinde
House Number : 439
Age : 53 Gender : Male
Photo Available

447 JFG1680222
Name : Vinod Khande Rao Shinde
Father's Name: Khande Rao Shinde
House Number : 439
Age : 49 Gender : Male
Photo Available

448 JFG1658046
Name : Savita Aroon Shinde
Husband's Name: Aroon Shinde
House Number : 439
Age : 48 Gender : Female
Photo Available

449 JFG1658020
Name : Saroj Anantrao Shinde
Husband's Name: Anantrao Shinde
House Number : 440
Age : 55 Gender : Female
Photo Available

450 JFG1657444
Name : Kalyanrao Khande Rao Shinde
Father's Name: Khande Rao Shinde
House Number : 441
Age : 67 Gender : Male
Photo Available

451 JFG1658012
Name : Mahananda Kalyanrao Shinde
Husband's Name: Kalyanrao Shinde
House Number : 441
Age : 63 Gender : Female
Photo Available

452 JFG1655901
Name : Ganapat Rao Gangaramji Shinde
Father's Name: Gangaramji Shinde
House Number : 442
Age : 77 Gender : Male
Photo Available

453 JFG1657246
Name : Vatsalabai Ganapat Rao Shinde
Husband's Name: Ganapat Rao Shinde
House Number : 442
Age : 73 Gender : Female
Photo Available

454 SWH3599842
Name : Rajebhau Khanderao Shinde
Father's Name: Khanderao Shinde
House Number : 442
Age : 64 Gender : Male
Photo Available

455 SWH3599859
Name : Suvarnamala Rajeshvarrao Shinde
Husband's Name: Rajeshvarrao Shinde
House Number : 442
Age : 59 Gender : Female
Photo Available

456 JFG1655281
Name : Prakash Ganapat Rao Shinde
Father's Name: Ganapat Rao Shinde
House Number : 442
Age : 57 Gender : Male
Photo Available

457 JFG1657477
Name : Deepak Ganapat Rao Shinde
Father's Name: Ganapat Rao Shinde
House Number : 442
Age : 55 Gender : Male
Photo Available

458 JFG1657279
Name : Saraswati Dipakrao Shinde
Husband's Name: Dipakrao Shinde
House Number : 442
Age : 44 Gender : Female
Photo Available

459 JFG1657048
Name : Rao Saheb Baba Saheb Shinde
Father's Name: Baba Saheb Shinde
House Number : 443
Age : 81 Gender : Male
Photo Available

460 JFG1682459
Name : Parvatibai Rao Saheb Shinde
Husband's Name: Rao Saheb Shinde
House Number : 443
Age : 75 Gender : Female
Photo Available

461 JFG1672468
Name : Padamnath Shinde
Father's Name: Rao Saheb Shinde
House Number : 443
Age : 42 Gender : Male
Photo Available

462 JFG1652833
Name : Bapurao Shankar Rao Shinde
Father's Name: Shankar Rao Shinde
House Number : 446
Age : 81 Gender : Male
Photo Available

463 JFG1652932
Name : Subhdrabai Bapurao Shinde
Husband's Name: Bapurao Shinde
House Number : 446
Age : 77 Gender : Female
Photo Available

464 JFG1683572
Name : Kalavatibai Shivaji Rao Shinde
Husband's Name: Shivaji Rao Shinde
House Number : 446
Age : 65 Gender : Female
Photo Available

465 JFG1652890
Name : Gajanan Bapurao Shinde
Father's Name: Bapurao Shinde
House Number : 446
Age : 46 Gender : Male
Photo Available

466 JFG1671585
Name : Vishwanath Shankar Rao Shinde
Father's Name: Shankar Rao Shinde
House Number : 447
Age : 64 Gender : Male
Photo Available

467 JFG1671593
Name : Vatsalabai Vishwanath Shinde
Husband's Name: Vishwanath Shinde
House Number : 447
Age : 59 Gender : Female
Photo Available

468 JFG1682897
Name : Kumudini Vinayakrao Shinde
Husband's Name: Vinayakrao Shinde
House Number : 449 A
Age : 59 Gender : Female
Photo Available

469 JFG1653682
Name : Balasaheb Ram Rao Shinde
Father's Name: Ram Rao Shinde
House Number : 450
Age : 77 Gender : Male
Photo Available

470 JFG1655729
Name : Chandrakala Balasaheb Shinde
Husband's Name: Balasaheb Shinde
House Number : 450
Age : 73 Gender : Female
Photo Available

471 JFG1672187
Name : Pandurang Rangnathrao Shinte
Others: Rangnathrao Shinte
House Number : 450
Age : 45 Gender : Male
Photo Available

472 JFG1671601
Name : Laxmi Bai Bhagwanarao Shinde
Husband's Name: Bhagwanarao Shinde
House Number : 451
Age : 59 Gender : Female
Photo Available

473 JFG1683036
Name : Balwant Bhagavanara Shinte
Others: Bhagwanarao Shinte
House Number : 451
Age : 45 Gender : Male
Photo Available

474 SWH3599867
Name : Ramchandra Narayanrao Shinde
Father's Name: Narayanrao Shinde
House Number : 452
Age : 74 Gender : Male
Photo Available

475 JFG1655778
Name : Anirudh Bhimrao Shinde
Husband's Name: Bhimrao Shinde
House Number : 453
Age : 45 Gender : Female
Photo Available

476 JFG1657089
Name : Saheb Bhimrao Shinde
Father's Name: Bhimrao Shinde
House Number : 453
Age : 45 Gender : Male
Photo Available

477 JFG1655158
Name : Anil Bhimrao Shinde
Father's Name: Bhimrao Shinde
House Number : 453
Age : 43 Gender : Male
Photo Available

478 JFG1648609
Name : Shripatrao Manik Rao Shinde
Father's Name: Manik Rao Shinde
House Number : 454
Age : 58 Gender : Male
Photo Available

479 SWH7287956
Name : Sulochana Shripatrao Shinde
Husband's Name: Shripatrao Shinde
House Number : 454
Age : 55 Gender : Female
Photo Available

480 JFG1655992
Name : Bharti Dinakarrao Shinde
Husband's Name: Dinakarrao Shinde
House Number : 454
Age : 52 Gender : Female
Photo Available

481 SWH6767032
Name : Sunil Shripatrao Shinde
Father's Name: Shripatrao Shinde
House Number : 454
Age : 32 Gender : Male
Photo Available

482 SWH3599891
Name : Ujwala Vishwas Rao Shinde
Husband's Name: Vishwas Rao Shinde
House Number : 455
Age : 53 Gender : Female
Photo Available

483 JFG1649797
Name : Jeejabai Dhulabarav Shinde
Husband's Name: Dhulabarav Shinde
House Number : 456
Age : 71 Gender : Female
Photo Available

484 JFG1657055
Name : Rangnath Govind Rao Shinde
Father's Name: Govind Rao Shinde
House Number : 457
Age : 80 Gender : Male
Photo Available

485 JFG1671627
Name : Rukminabai Rangnath Shinde
Husband's Name: Rangnath Shinde
House Number : 457
Age : 76 Gender : Female
Photo Available

486 JFG1673243
Name : Prahlad Rangnathrao Shinde
Father's Name: Ragannatharav Shinde
House Number : 457
Age : 48 Gender : Female
Photo Available

487 JFG1655604
Name : Chandrashekhar Keshav Shinde
Father's Name: Keshav Shinde
House Number : 457
Age : 46 Gender : Male
Photo Available

488 JFG1680461
Name : Parvatibai Mahadev Kande
Husband's Name: Mahadev Kande
House Number : 458
Age : 70 Gender : Female
Photo Available

489 JFG1681881
Name : Baburao Mahadev Kande
Father's Name: Mahadev Kande
House Number : 458
Age : 53 Gender : Male
Photo Available

490 JFG1681584
Name : Vishnu Mahadev Kande
Father's Name: Mahadev Kande
House Number : 458
Age : 51 Gender : Male
Photo Available

491 JFG1680511
Name : Nirmala Babu Kanade
Husband's Name: Baburao Kande
House Number : 458
Age : 45 Gender : Female
Photo Available

492 JFG1682715
Name : Kalyan Mahadev Kande
Others: Mahadev Kande
House Number : 458
Age : 43 Gender : Male
Photo Available

493 JFG1680529
Name : Seema Vishnu Kande
Husband's Name: Vishnu Kande
House Number : 458
Age : 43 Gender : Female
Photo Available

494 JFG1657915
Name : Gunvantarao Govind Rao Shinde
Father's Name: Govind Rao Shinde
House Number : 458
Age : 70 Gender : Male
Photo Available

495 JFG1683655
Name : Vimalbai Gunvantarao Shinde
Husband's Name: Gunvantarao Shinde
House Number : 458
Age : 66 Gender : Female
Photo Available

496 JFG1657923
Name : Vilas Gunavantarav Shinde
Father's Name: Gunavantarav Shinde
House Number : 458
Age : 44 Gender : Male
Photo Available

497 SWH7016868
Name : Anitabai Dilip Kanade
Husband's Name: Dilip Kanade
House Number : 460
Age : 38 Gender : Female
Photo Available

498 JFG1672088
Name : Gunaji Rambhau Kande
Father's Name: Rambhau Kande
House Number : 460
Age : 71 Gender : Male
Photo Available

499 SWH2533925
Name : Vilas Gunaji Kande
Father's Name: Gunaji Kande
House Number : 460
Age : 40 Gender : Male
Photo Available

500 SWH6766471
Name : Meenabai Apparao Kande
Husband's Name: Apparao Kande
House Number : 461
Age : 65 Gender : Female
Photo Available

501 JFG1673672
Name : Balasaheb Rambhau Kande
Father's Name: Rambhau Kande
House Number : 462
Age : 56 Gender : Male
Photo Available

502 JFG1658483
Name : Shanta Balasaheb Kande
Husband's Name: Balasaheb Kande
House Number : 462
Age : 53 Gender : Female
Photo Available

503 JFG1651942
Name : Shivram Baburao Shinde
Father's Name: Baburao Shinde
House Number : 465
Age : 64 Gender : Male
Photo Available

504 SWH1235183
Name : Gangasagar Shivram Shinde
Husband's Name: Shivram Shinde
House Number : 465
Age : 59 Gender : Female
Photo Available

505 JFG1656701
Name : Kodanabi Musa Shaikh
Husband's Name: Musa Shaikh
House Number : 466
Age : 63 Gender : Female
Photo Available

506 JFG1652403
Name : Mainodhin Musa Shaikh
Others: Musa Shaikh
House Number : 466
Age : 42 Gender : Male
Photo Available

507 JFG1649342
Name : Chandrakala Vaijnathrao Kamble
Husband's Name: Vaijnathrao Kamble
House Number : 469
Age : 75 Gender : Female
Photo Available

508 SWH7016900
Name : Durgabai Dnyanoba Shinde
Husband's Name: Dnyanoba Shinde
House Number : 469
Age : 42 Gender : Female
Photo Available

509 SWH3599909
Name : Vitthal Laxmanrao Kamble
Father's Name: Laxmanrao Kamble
House Number : 470
Age : 56 Gender : Male
Photo Available

510 SWH3599917
Name : Rukminabai Vitthal Kamble
Husband's Name: Vitthal Kamble
House Number : 470
Age : 53 Gender : Female
Photo Available

511 SWH6974216
Name : Munja Vaijnath Kamble
Father's Name: Vaijnath Kamble
House Number : 470
Age : 49 Gender : Male
Photo Available

512 JFG1655349
Name : Kaushalya Munja Kamble
Others: Munja Kamble
House Number : 470
Age : 47 Gender : Female
Photo Available

513 JFG1649912
Name : Vijnanabai Dnyanoba Kamble
Husband's Name: Dnyanoba Kamble
House Number : 472
Age : 61 Gender : Female
Photo Available

514 JFG1651546
Name : Shobha Dnyanoba Kamble
Father's Name: Dnyanoba Kamble
House Number : 472
Age : 59 Gender : Female
Photo Available

515 JFG1682053
Name : Prabhakar Budhdaji Kamble
Father's Name: Budhdaji Kamble
House Number : 473
Age : 53 Gender : Male
Photo Available

516 JFG1682038
Name : Lata Prabhakarrao Kamble
Husband's Name: Prabhakarrao Kamble
House Number : 473
Age : 49 Gender : Female
Photo Available

517 SWH6767040
Name : Savitra Sunil Kambale
Husband's Name: Sunil Kambale
House Number : 476
Age : 37 Gender : Female
Photo Available

518 SWH3513850
Name : Vaijnath Kerba Kamble
Father's Name: Kerba Kamble
House Number : 476
Age : 79 Gender : Male
Photo Available

519 SWH3599933
Name : Kanta Vaijnath Kamble
Husband's Name: Vaijnath Kamble
House Number : 476
Age : 73 Gender : Female
Photo Available

520 JFG1668789
Name : Nilubai Sakharam Kamble
Husband's Name: Sakharam Kamble
House Number : 477
Age : 79 Gender : Female
Photo Available

521 JFG1655497
Name : Ayodhya Sakharam Kamble
Husband's Name: Sakharam Kamble
House Number : 477
Age : 66 Gender : Female
Photo Available

522 JFG1652841
Name : Raghunath Sakharam Kamble
Father's Name: Sakharam Kamble
House Number : 477
Age : 49 Gender : Male
Photo Available

523 JFG1655489
Name : Ganga Raghunath Kamble
Husband's Name: Raghunath Kamble
House Number : 477
Age : 46 Gender : Female
Photo Available

524 SWH6767164
Name : Sagar Deepak Kamble
Husband's Name: Deepak Kambale
House Number : 477
Age : 32 Gender : Female
Photo Available

525 SWH6767073
Name : Ashok Bansi Kambale
Father's Name: Bansi Kambale
House Number : 478
Age : 37 Gender : Male
Photo Available

526 SWH6767057
Name : Pushpa Ashok Kambale
Husband's Name: Ashok Kambale
House Number : 478
Age : 32 Gender : Female
Photo Available

527 JFG1668748
Name : Bansidhar Tolaba Kamble
Father's Name: Tolaba Kamble
House Number : 478
Age : 58 Gender : Male
Photo Available

528 JFG1650027
Name : Sumitra Tukaram Hate
Husband's Name: Tukaram Hate
House Number : 479
Age : 53 Gender : Female
Photo Available

529 JFG1649243
Name : Kalavatibai Vaman Rao Kamble
Husband's Name: Vaman Rao Kamble
House Number : 479
Age : 81 Gender : Female
Photo Available

530 SWH7287972
Name : Bhausaheb waman Kamble
Father's Name: Waman Kamble
House Number : 479
Age : 44 Gender : Male
Photo Available

531 SWH7287980
Name : Surekha Gyanba Kamble
Others: Gyanba Kamble
House Number : 479
Age : 44 Gender : Female
Photo Available

532 JFG1681766
Name : Kantabai Gangadharrao Kamble
Husband's Name: Gangadharrao Kamble
House Number : 480
Age : 67 Gender : Female
Photo Available

533 JFG1673250
Name : Narayan Namdevrao Kamble
Father's Name: Namdevrao Kamble
House Number : 480
Age : 63 Gender : Male
Photo Available

534 JFG1652635
Name : Mahananda Narayanrao Kamble
Husband's Name: Narayanrao Kamble
House Number : 480
Age : 59 Gender : Female
Photo Available

535 JFG1649847
Name : Dhondiba Muktajee Kamble
Father's Name: Muktajee Kamble
House Number : 482
Age : 61 Gender : Male
Photo Available

536 JFG1650217
Name : Bhagabai Dhondiba Kamble
Husband's Name: Dhondiba Kamble
House Number : 482
Age : 57 Gender : Female
Photo Available

537 JFG1651967
Name : Ganesh Dhondiram Kamble
Father's Name: Dhondiram Kamble
House Number : 482
Age : 41 Gender : Male
Photo Available

538 JFG1670066
Name : Sudhakar Anantrao Kamble
Father's Name: Anantrao Kamble
House Number : 483
Age : 51 Gender : Male
Photo Available

539 SWH6627129
Name : Vidyasagar Anantrao Kamble
Father's Name: Anantrao Kamble
House Number : 483
Age : 49 Gender : Male
Photo Available

540 JFG1650241
Name : Sushila Nivrutti Kamble
Husband's Name: Nivrutti Kamble
House Number : 484
Age : 73 Gender : Female
Photo Available

541 SWH3599966
Name : Santosh Nivrutti Kamble
Father's Name: Nivrutti Kamble
House Number : 484
Age : 53 Gender : Male
Photo Available

542 SWH7287998
Name : Kaveri Santosh Kamble
Others: Santosh Kamble
House Number : 484
Age : 50 Gender : Female
Photo Available

543 JFG1655265
Name : Parmeshwar Nivrutti Kamble
Others: Nivrutti Kamble
House Number : 484
Age : 50 Gender : Male
Photo Available

544 JFG1649227
Name : Mainabai Namdev Kamble
Husband's Name: Namdev Kamble
House Number : 485
Age : 73 Gender : Female
Photo Available

545 SWH7288012
Name : Prabhakar Namdev Kamble
Father's Name: Namdev Kamble
House Number : 485
Age : 55 Gender : Male
Photo Available

546 SWH7288020
Name : Rekha Prabhakarrao Kamble
Husband's Name: Prabhakarrao Kamble
House Number : 485
Age : 51 Gender : Female
Photo Available

547 JFG1657824
Name : Dnyanoba Vaijnath Kamble
Father's Name: Vaijnath Kamble
House Number : 486
Age : 56 Gender : Male
Photo Available

548 SWH7016652
Name : Anjana Dnyanoba Kamble
Father's Name: Dnyanoba Kamble
House Number : 486
Age : 33 Gender : Female
Photo Available

549 SWH3599982
Name : Nirmala Baburao Kamble
Husband's Name: Baburao Kamble
House Number : 487
Age : 55 Gender : Female
Photo Available

550 JFG1658525
Name : Mithun Baburao Kamble
Father's Name: Baburao Kamble
House Number : 487
Age : 39 Gender : Male
Photo Available

551 JFG1657832
Name : Tukaram Vaman Rao Kamble
Father's Name: Vaman Rao Kamble
House Number : 488
Age : 55 Gender : Male
Photo Available

552 JFG1649870
Name : Anita Tukaram Kamble
Husband's Name: Tukaram Kamble
House Number : 488
Age : 51 Gender : Female
Photo Available

553 SWH6766497
Name : Shankar Sonaji Khanpate
Father's Name: Sonaji Khanpate
House Number : 489
Age : 66 Gender : Male
Photo Available

554 SWH6766505
Name : Kantabai Shankar Rao Khanpate
Husband's Name: Shankar Rao Khanpate
House Number : 489
Age : 61 Gender : Female
Photo Available

555 JFG1657717
Name : Munjajee Vaman Rao Kamble
Father's Name: Vaman Rao Kamble
House Number : 490
Age : 61 Gender : Male
Photo Available

556 JFG1650738
Name : Radha Bai Munjajee Kamble
Husband's Name: Munjajee Kamble
House Number : 490
Age : 57 Gender : Female
Photo Available

557 SWH6766992
Name : SHRIKANT SOPAN kamble
Father's Name: Sopan Kambale
House Number : 491
Age : 31 Gender : Male
Photo Available

558 JFG1658517
Name : Sopan Vaman Rao Kamble
Father's Name: Vaman Rao Kamble
House Number : 491
Age : 53 Gender : Male
Photo Available

559 JFG1649896
Name : Shobha Sopanrao Kamble
Husband's Name: Sopanrao Kamble
House Number : 491
Age : 51 Gender : Female
Photo Available

560 JFG1668342
Name : Pravin Prakashrao Kamble
Father's Name: Prakashrao Kamble
House Number : 492
Age : 36 Gender : Male
Photo Available

561 JFG1657311
Name : Rekhatai Rohidas Kamble
Husband's Name: Rohidas Kamble
House Number : 493
Age : 57 Gender : Female
Photo Available

562 SWH6767065
Name : Chhagan Mahadev Kambale
Father's Name: Mahadev Kambale
House Number : 495
Age : 30 Gender : Male
Photo Available

563 SWH7288038
Name : Samabai Mahadev Kamble
Husband's Name: Mahadev Kamble
House Number : 495
Age : 63 Gender : Female
Photo Available

564 JFG1671866
Name : Angadrao Dnyanoba Kamble
Father's Name: Dnyanoba Kamble
House Number : 496
Age : 57 Gender : Male
Photo Available

565 JFG1670595
Name : Vimalbai Angadrao Kamble
Husband's Name: Angadrao Kamble
House Number : 496
Age : 55 Gender : Female
Photo Available

566 SWH6767172
Name : Mahendra Angad Kamble
Father's Name: Angad Kambale
House Number : 496
Age : 31 Gender : Male
Photo Available

567 JFG1656081
Name : Parvatibai Dnyanoba Kamble
Husband's Name: Dnyanoba Kamble
House Number : 497
Age : 71 Gender : Female
Photo Available

568 JFG1657634
Name : Gajrabai Laxmanrao Kamble
Husband's Name: Laxmanrao Kamble
House Number : 498
Age : 61 Gender : Female
Photo Available

569 JFG1650043
Name : Kishanbai Rambhau Dumane
Husband's Name: Rambhau Dumane
House Number : 501
Age : 76 Gender : Female
Photo Available

570 SWH1235316
Name : Uttamrao Rambhau Dumane
Father's Name: Rambhau Dumane
House Number : 501
Age : 57 Gender : Male
Photo Available

571 JFG1649904
Name : Siddharth Rambhau Dumane
Father's Name: Rambhau Dumane
House Number : 501
Age : 55 Gender : Male
Photo Available

572 JFG1650050
Name : Sunita Siddharth Dumane
Husband's Name: Siddharth Dumane
House Number : 501
Age : 51 Gender : Female
Photo Available

573 JFG1657162
Name : Narayan Sheshrao Dumane
Father's Name: Sheshrao Dumane
House Number : 502
Age : 61 Gender : Male
Photo Available

574 JFG1650837
Name : Atmaram Dnyanoba Dumane
Father's Name: Dnyanoba Dumane
House Number : 503
Age : 53 Gender : Male
Photo Available

575 JFG1650100
Name : Shobha Atmaram Dumane
Husband's Name: Atmaram Dumane
House Number : 503
Age : 50 Gender : Female
Photo Available

576 JFG1682277
Name : Rukmin Tulshiram Kamble
Others: Anand Kamble
House Number : 503
Age : 79 Gender : Female
Photo Available

577 JFG1671429
Name : Anand Tulshiram Kamble
Father's Name: Tulshiram Kamble
House Number : 503
Age : 48 Gender : Male
Photo Available

578 JFG1680958
Name : Prakash Tulshiram Kamble
Others: Anand Kamble
House Number : 503
Age : 45 Gender : Male
Photo Available

579 JFG1654532
Name : Dhammapal Tulshiram Kamble
Father's Name: Tulshiram Kamble
House Number : 503
Age : 44 Gender : Male
Photo Available

580 SWH3600004
Name : Taibai Gautam Dumane
Husband's Name: Gautam Dumane
House Number : 504
Age : 53 Gender : Female
Photo Available

581 JFG1654094
Name : Shivaji Dnyanoba Dumane
Others: Dnyanoba Dumane
House Number : 505
Age : 61 Gender : Male
Photo Available

582 JFG1649219
Name : Shanta Shivaji Dumane
Others: Shivaji Dumane
House Number : 505
Age : 56 Gender : Female
Photo Available

583 JFG1655984
Name : Dinkar Manik Rao Shinde
Father's Name: Manik Rao Shinde
House Number : 507
Age : 56 Gender : Female
Photo Available

584 JFG1651272
Name : Kerba Ambajee Dumane
Husband's Name: Ambajee Dumane
House Number : 509
Age : 55 Gender : Female
Photo Available

585 JFG1650209
Name : Lata Kerba Dumane
Husband's Name: Kerba Dumane
House Number : 509
Age : 51 Gender : Female
Photo Available

586 JFG1652502
Name : Mahadev Haribhau Dumane
Father's Name: Haribhau Dumane
House Number : 512
Age : 76 Gender : Male
Photo Available

587 JFG1680990
Name : Keshav Mahadev Dumane
Father's Name: Mahadev Dumane
House Number : 512
Age : 55 Gender : Male
Photo Available

588 JFG1672914
Name : Abhimanyu Mahadevrao Dumane
Father's Name: Mahadevrao Dumane
House Number : 512
Age : 53 Gender : Male
Photo Available

589 JFG1680768
Name : Rekhabai Keshav Dumane
Husband's Name: Keshav Dumane
House Number : 512
Age : 51 Gender : Female
Photo Available

590 JFG1672872
Name : VIMAL ABHIMAN DUMNE
Others: Abhimanyu Dumane
House Number : 512
Age : 39 Gender : Female
Photo Available

591 JFG1652452
Name : Shrirang Ghansham Dumane
Father's Name: Ghansham Dumane
House Number : 513
Age : 65 Gender : Male
Photo Available

592 JFG1650530
Name : Devaibai Shrirangrao Dumane
Husband's Name: Shrirangrao Dumane
House Number : 513
Age : 59 Gender : Female
Photo Available

593 JFG1650696
Name : Gunabai Pandurang Dumane
Husband's Name: Pandurang Dumane
House Number : 514
Age : 81 Gender : Female
Photo Available

594 JFG1650662
Name : Laxmi Bai Aknathrao Dumane
Husband's Name: Aknathrao Dumane
House Number : 514
Age : 57 Gender : Female
Photo Available

595 JFG1650639
Name : Nirmala Vaijnathrao Dumane
Husband's Name: Vaijnathrao Dumane
House Number : 514
Age : 55 Gender : Female
Photo Available

596 JFG1649862
Name : Rajebhau Pandurangg Dumane
Father's Name: Pandurang Dumane
House Number : 514
Age : 53 Gender : Male
Photo Available

597 JFG1652528
Name : Muktabai Rajebhau Dumane
Husband's Name: Rajebhau Dumane
House Number : 514
Age : 49 Gender : Female
Photo Available

598 JFG1652072
Name : Dhammopal Takanath Dumane
Father's Name: Takanath Dumane
House Number : 514
Age : 41 Gender : Male
Photo Available

599 JFG1672161
Name : Trimbak Dhondiba Dumane
Father's Name: Dhondiram Dumane
House Number : 515
Age : 67 Gender : Male
Photo Available

600 JFG1652981
Name : Daivshala Dumane
Husband's Name: Tryambak Dumane
House Number : 515
Age : 61 Gender : Female
Photo Available

601 JFG1672039
Name : Chhagan Dhondiram Dumane
Others: Dhondiram Dumane
House Number : 515
Age : 52 Gender : Male
Photo Available

602 SWH7016686
Name : Diksha Suraj Dumne
Husband's Name: Suraj Dumne
House Number : 515
Age : 31 Gender : Female
Photo Available

603 JFG1668987
Name : Anantarav Limbajirav Dumane
Father's Name: Limbajirav Dumane
House Number : 516
Age : 56 Gender : Male
Photo Available

604 JFG1652999
Name : Ushadevi Anantarav Dumane
Husband's Name: Anantarav Dumane
House Number : 516
Age : 53 Gender : Female
Photo Available

605 SWH6974232
Name : Dalit Limbajirav Dumane
Father's Name: Limbajirav Dumane
House Number : 516
Age : 53 Gender : Male
Photo Available

606 JFG1651975
Name : Baliram Limbajirav Dumane
Father's Name: Limbajirav Dumane
House Number : 516
Age : 51 Gender : Male
Photo Available

607 JFG1672971
Name : Bhagwan Limbaji Dumane
Others: Limbaji Dumane
House Number : 516
Age : 50 Gender : Male
Photo Available

608 JFG1653039
Name : Sarika Bhagwan Dumane
Others: Bhagwan Dumane
House Number : 516
Age : 47 Gender : Female
Photo Available

609 JFG1653047
Name : Sushila Baliram Dumane
Others: Baliram Dumane
House Number : 516
Age : 45 Gender : Female
Photo Available

610 JFG1650936
Name : Digambararav Haribhau Dumane
Father's Name: Haribhau Dumane
House Number : 517
Age : 73 Gender : Male
Photo Available

611 JFG1651108
Name : Lalitadevi Digambararav Dumane
Husband's Name: Digambararav Dumane
House Number : 517
Age : 67 Gender : Female
Photo Available

612 JFG1648708
Name : Shalubai Haribhau Dumane
Husband's Name: Haribhau Dumane
House Number : 517
Age : 52 Gender : Female
Photo Available

613 SWH3600129
Name : Laxmi Bai Sakharam Dabde
Husband's Name: Sakharam Dabde
House Number : 518
Age : 69 Gender : Female
Photo Available

614 SWH6767156
Name : Maroti Sakharam Dabde
Father's Name: Sakharam Dabde
House Number : 518
Age : 32 Gender : Male
Photo Available

615 JFG1655232
Name : Laxmi Bai Shankar Rao Dabde
Husband's Name: Shankar Rao Dabde
House Number : 520
Age : 73 Gender : Female
Photo Available

616 JFG1672898
Name : Gangubai Shivaji Rao Dabde
Husband's Name: Shivaji Rao Dabde
House Number : 520
Age : 56 Gender : Female
Photo Available

617 JFG1655240
Name : Mahananda Shankar Rao Dabde
Husband's Name: Shankar Rao Dabde
House Number : 520
Age : 51 Gender : Female
Photo Available

618 JFG1656586
Name : Ashok Shankar Rao Dabde
Father's Name: Shankar Rao Dabde
House Number : 520
Age : 49 Gender : Male
Photo Available

619 JFG1671619
Name : Rajkumar Shankar Dabde
Others: Shankar Dabde
House Number : 520
Age : 44 Gender : Male
Photo Available

620 SWH3513751
Name : Vijay Kumar Shankar Rao Dabde
Father's Name: Shankar Rao Dabde
House Number : 520
Age : 43 Gender : Male
Photo Available

621 JFG1657568
Name : Sindhubai Ashok Dabde
Husband's Name: Ashok Dabde
House Number : 520
Age : 41 Gender : Female
Photo Available

622 SWH6974265
Name : Kailash Chokhoba Salve
Father's Name: Chokhoba Salve
House Number : 521 B
Age : 51 Gender : Male
Photo Available

623 SWH7288046
Name : Padmin Prakash Dabade
Husband's Name: Prakash Dabade
House Number : 522
Age : 73 Gender : Female
Photo Available

624 SWH1235043
Name : parkash Rambhau Dabade
Father's Name: Rambhau Shinde
House Number : 522
Age : 63 Gender : Male
Photo Available

625 SWH7016645
Name : Rashtrapal Prakash Dabde
Father's Name: Prakash Dabde
House Number : 522
Age : 31 Gender : Male
Photo Available

626 JFG1651553
Name : Pandurang Sajan Shinde
Father's Name: Sajan Shinde
House Number : 522
Age : 64 Gender : Male
Photo Available

627 JFG1651421
Name : Godavari Pandurang Shinde
Husband's Name: Pandurang Shinde
House Number : 522
Age : 62 Gender : Female
Photo Available

628 JFG1649789
Name : Pandurang Rambhau Shinde
Father's Name: Rambhau Shinde
House Number : 522
Age : 52 Gender : Male
Photo Available

629 SWH6767198
Name : Sita Pandurang Shinde
Father's Name: Pandurang Shinde
House Number : 522
Age : 42 Gender : Female
Photo Available

630 JFG1656115
Name : Parvatibai Pandurang Shinte
Husband's Name: Pandurang Shinte
House Number : 522
Age : 53 Gender : Female
Photo Available

631 JFG1669803
Name : Kaushalya Bhujang Dabde
Husband's Name: Bhujang Dabde
House Number : 523
Age : 70 Gender : Female
Photo Available

632 SWH3600046
Name : Sanjay Santram Dabde
Father's Name: Santram Dabde
House Number : 523
Age : 51 Gender : Male
Photo Available

633 SWH3600053
Name : Rama Sanjay Dabde
Husband's Name: Sanjay Dabde
House Number : 523
Age : 47 Gender : Female
Photo Available

634 JFG1680891
Name : Atmaram Abaji Dabde
Father's Name: Abaji Dabde
House Number : 524
Age : 67 Gender : Male
Photo Available

635 SWH3513702
Name : Vanita Atmaram Dabde
Husband's Name: Atmaram Dabde
House Number : 524
Age : 61 Gender : Female
Photo Available

636 JFG1651256
Name : Mathura Bhivaji Dabde
Others: Bhivaji Dabde
House Number : 525
Age : 74 Gender : Female
Photo Available

637 JFG1669142
Name : Satyabhama Marotirao Dabde
Husband's Name: Marotirao Dabde
House Number : 525
Age : 55 Gender : Female
Photo Available

638 JFG1655224
Name : Chhagan Kishanrao Dabde
Father's Name: Kishanrao Dabde
House Number : 526
Age : 55 Gender : Male
Photo Available

639 JFG1657550
Name : Vijaymala Chhaganrao Dabde
Husband's Name: Chhaganrao Dabde
House Number : 526
Age : 51 Gender : Female
Photo Available

640 JFG1670470
Name : Girjabai Munjaj Lokhande
Others: Munjajee Lokhande
House Number : 526
Age : 94 Gender : Female
Photo Available

641 SWH3600061
Name : Kedari Munjajee Lokhande
Father's Name: Munjajee Lokhande
House Number : 526
Age : 37 Gender : Male
Photo Available

642 JFG1673045
Name : Rukminabai Bhimrao Dabde
Husband's Name: Bhimrao Dabde
House Number : 528
Age : 70 Gender : Female
Photo Available

643 JFG1670413
Name : Bandu Bhimrao Dabde
Father's Name: Bhimrao Dabde
House Number : 528
Age : 53 Gender : Male
Photo Available

644 JFG1681923
Name : Mangalbai Bandu Dabde
Husband's Name: Bandu Dabde
House Number : 528
Age : 49 Gender : Female
Photo Available

645 JFG1680883
Name : Ashok Bhimrao Dabde
Father's Name: Bhimrao Dabde
House Number : 528
Age : 49 Gender : Male
Photo Available

646 JFG1680842
Name : Vandana Ashok Dabde
Husband's Name: Ashok Dabde
House Number : 528
Age : 46 Gender : Female
Photo Available

647 JFG1651181
Name : Malanbai Babunrav Dabde
Husband's Name: Baburao Dabde
House Number : 529
Age : 77 Gender : Female
Photo Available

648 JFG1669530
Name : Shivaji Faqira Dabde
Father's Name: Faqira Dabde
House Number : 529
Age : 55 Gender : Male
Photo Available

649 JFG1681931
Name : Chhayabai Shivaji Rao Dabde
Husband's Name: Shivaji Rao Dabde
House Number : 529
Age : 49 Gender : Female
Photo Available

650 JFG1648633
Name : Baburao Arjunrao Dabde
Father's Name: Arjunrao Dabde
House Number : 529 A
Age : 83 Gender : Male
Photo Available

651 JFG1672799
Name : Hari Arjun Dabde
Father's Name: Arjun Dabde
House Number : 529 A
Age : 56 Gender : Male
Photo Available

652 JFG1672922
Name : Rukminabai Hari Dabde
Husband's Name: Hari Dabde
House Number : 529 A
Age : 52 Gender : Female
Photo Available

653 JFG1672864
Name : Ramesh Baburao Dabde
Others: Baburao Dabde
House Number : 529a
Age : 46 Gender : Male
Photo Available

654 JFG1657949
Name : Vishwanath Chokhoba Dabde
Father's Name: Chokhoba Dabde
House Number : 530
Age : 57 Gender : Male
Photo Available

655 SWH3600079
Name : Sanjay Kumar Chokhoba Dabde
Father's Name: Chokhoba Dabde
House Number : 530
Age : 55 Gender : Male
Photo Available

656 JFG1657931
Name : Anita Vishwanath Dabde
Husband's Name: Vishwanath Dabde
House Number : 530
Age : 53 Gender : Female
Photo Available

657 SWH3600087
Name : Mangal Sanjay Kumar Dabde
Husband's Name: Sanjay Kumar Dabde
House Number : 530
Age : 51 Gender : Female
Photo Available

658 JFG1654979
Name : Devrao Kishan Gahire
Father's Name: Kishan Gahire
House Number : 530
Age : 81 Gender : Male
Photo Available

659 JFG1651231
Name : Kashibai Dnyanoba Dabde
Husband's Name: Dnyanoba Dabde
House Number : 531
Age : 91 Gender : Female
Photo Available

660 SWH3600095
Name : Ramesh Dnyanoba Dabde
Father's Name: Dnyanoba Dabde
House Number : 531
Age : 53 Gender : Male
Photo Available

661 JFG1683671
Name : Draupadibai Shankar Rao Salve
Husband's Name: Shankar Rao Salve
House Number : 533
Age : 79 Gender : Female
Photo Available

662 SWH3513793
Name : Prabhakar Shankar Rao Salve
Father's Name: Shankar Rao Salve
House Number : 533
Age : 52 Gender : Male
Photo Available

663 SWH3513744
Name : Sangeeta Prabhakar Salve
Husband's Name: Prabhakar Salve
House Number : 533
Age : 49 Gender : Female
Photo Available

664 SWH1235365
Name : Sunandabai Dattarav Salve
Husband's Name: Dattarav Salve
House Number : 533
Age : 48 Gender : Female
Photo Available

665 SWH8368995
Name : Shital Sanjay Tambare
Father's Name: Prabhakar Shankarrao Salve
House Number : 533
Age : 34 Gender : Female
Photo Available

666 JFG1657154
Name : Sakharam Hiraji Dabde
Father's Name: Hiraji Dabde
House Number : 534
Age : 67 Gender : Male
Photo Available

667 JFG1648807
Name : Mainabai Sakharam Dabde
Husband's Name: Sakharam Dabde
House Number : 534
Age : 63 Gender : Female
Photo Available

668 JFG1653278
Name : Manja Sakharam Dabde
Father's Name: Sakharam Dabde
House Number : 534
Age : 37 Gender : Male
Photo Available

669 JFG1669423
Name : Vaijnath Hiraji Dabde
Father's Name: Hiraji Dabde
House Number : 535
Age : 77 Gender : Male
Photo Available

670 JFG1680354
Name : Baburao Vaijnathrao Dabde
Father's Name: Vaijnathrao Dabde
House Number : 535
Age : 49 Gender : Male
Photo Available

671 SWH7288053
Name : Vandana Baburao Dabde
Others: Baburao Dabde
House Number : 535
Age : 46 Gender : Female
Photo Available

672 JFG1657436
Name : Gangubai Limbajirav Dabde
Husband's Name: Limbajirav Dabde
House Number : 536
Age : 81 Gender : Female
Photo Available

673 SWH3600137
Name : Vaijnath Limbajirav Dabde
Father's Name: Limbajirav Dabde
House Number : 537
Age : 52 Gender : Male
Photo Available

674 SWH3600145
Name : Phoolabai Vaijnathrao Dabde
Husband's Name: Vaijnathrao Dabde
House Number : 537
Age : 49 Gender : Female
Photo Available

675 SWH3600020
Name : Minabai Ganpati Dabade
Father's Name: Ganpati Dabade
House Number : 538
Age : 51 Gender : Female
Photo Available

676 JFG1658541
Name : Parvatibai Baliram Dabde
Husband's Name: Baliram Dabde
House Number : 538
Age : 76 Gender : Female
Photo Available

677 SWH3600152
Name : Ganapat Rao Baliram Dabde
Father's Name: Baliram Dabde
House Number : 538
Age : 53 Gender : Male
Photo Available

678 JFG1654664
Name : Deepak Pandit Dabde
Father's Name: Pandit Dabde
House Number : 542
Age : 41 Gender : Male
Photo Available

679 JFG1670744
Name : Sarubai Bhimrao Gavale
Husband's Name: Bhimrao Gavale
House Number : 543 K
Age : 77 Gender : Female
Photo Available

680 JFG1670769
Name : Balasaheb Bhimrao Gavale
Father's Name: Bhimrao Gavale
House Number : 543 K
Age : 57 Gender : Male
Photo Available

681 JFG1672344
Name : Nirmalabai Balasaheb Gavale
Husband's Name: Balasaheb Gavale
House Number : 543 K
Age : 53 Gender : Female
Photo Available

682 JFG1680230
Name : Subhash Bhimrao Gavale
Father's Name: Bhimrao Gavale
House Number : 543 K
Age : 50 Gender : Male
Photo Available

683 JFG1672336
Name : Meera Subhash Gavale
Others: Subhash Gavale
House Number : 543si
Age : 45 Gender : Female
Photo Available

684 JFG1670249
Name : Gangadhar Nivrutirav Dumane
Father's Name: Nivrutirav Dumane
House Number : 545
Age : 63 Gender : Male
Photo Available

685 JFG1654417
Name : Rama Bai Gangadhar Dumane
Husband's Name: Gangadhar Dumane
House Number : 545
Age : 59 Gender : Female
Photo Available

686 JFG1657451
Name : Mahadev Nivrutirav Dumane
Father's Name: Nivrutirav Dumane
House Number : 546
Age : 58 Gender : Male
Photo Available

687 JFG1653054
Name : Asha Mahadevrao Dumane
Husband's Name: Mahadevrao Dumane
House Number : 546
Age : 53 Gender : Female
Photo Available

688 JFG1651264
Name : Vishwanath Tulshiram Dabde
Father's Name: Tulshiram Dabde
House Number : 547
Age : 53 Gender : Male
Photo Available

689 JFG1655042
Name : Panchashila Vishwanath Dabde
Husband's Name: Vishwanath Dabde
House Number : 547
Age : 49 Gender : Female
Photo Available

690 JFG1653468
Name : Asha Prabhurao Dabde
Others: Prabhurao Dabde
House Number : 548
Age : 53 Gender : Female
Photo Available

691 JFG1656990
Name : Balu Maroti Dabde
Father's Name: Maroti Dabde
House Number : 548
Age : 48 Gender : Male
Photo Available

692 SWH6767131
Name : Chhagan Prbhakar Dabde
Father's Name: Prbhakar Dabde
House Number : 548
Age : 31 Gender : Male
Photo Available

693 JFG1681519
Name : Ashabai Eknath Dabde
Husband's Name: Eknath Dabde
House Number : 550
Age : 51 Gender : Female
Photo Available

694 JFG1648336
Name : Sopan Nivruttirao Dabde
Father's Name: Nivruttirao Dabde
House Number : 551
Age : 77 Gender : Male
Photo Available

695 JFG1655091
Name : Mandabai Sopanrao Dabde
Husband's Name: Sopanrao Dabde
House Number : 551
Age : 75 Gender : Female
Photo Available

696 JFG1673128
Name : Saheb Digaji Shelke
Father's Name: Digaji Shelke
House Number : 552
Age : 65 Gender : Male
Photo Available

697 JFG1648765
Name : Ashrubai Laxman Kamble
Husband's Name: Laxman Kamble
House Number : 553
Age : 77 Gender : Female
Photo Available

698 JFG1657733
Name : Vasant Rao Aknathrao Kamble
Father's Name: Aknathrao Kamble
House Number : 554
Age : 65 Gender : Male
Photo Available

699 JFG1657576
Name : Devaibai Vasant Rao Kamble
Husband's Name: Vasant Rao Kamble
House Number : 554
Age : 59 Gender : Female
Photo Available

700 JFG1653336
Name : Bhaskar Vasant Kamble
Others: Vasant Kamble
House Number : 554
Age : 44 Gender : Male
Photo Available

701 JFG1657147
Name : Ramkishan Seetaram Dabde
Father's Name: Seetaram Dabde
House Number : 555
Age : 63 Gender : Male
Photo Available

702 JFG1655059
Name : Satyabhama Ramkishan Dabde
Husband's Name: Ramkishan Dabde
House Number : 555
Age : 57 Gender : Female
Photo Available

703 JFG1652445
Name : Gautam Ramkisan Dabde
Others: Ramkisan Dabde
House Number : 555
Age : 44 Gender : Male
Photo Available

704 JFG1652809
Name : Ashroba Seetaram Dabde
Father's Name: Seetaram Dabde
House Number : 556
Age : 66 Gender : Male
Photo Available

705 JFG1653179
Name : Pavitrabai Ashroba Dabde
Husband's Name: Ashroba Dabde
House Number : 556
Age : 80 Gender : Female
Photo Available

706 JFG1649722
Name : Uttam Ashroba Dabde
Father's Name: Ashroba Dabde
House Number : 556
Age : 38 Gender : Male
Photo Available

707 JFG1652411
Name : Meena Hanuman Dabde
Others: Hanuman Dabde
House Number : 557
Age : 45 Gender : Female
Photo Available

708 JFG1668615
Name : Sudamrao Yadavrao Dabde
Father's Name: Yadavrao Dabde
House Number : 557 A
Age : 72 Gender : Male
Photo Available

709 JFG1652783
Name : Kaushalya Sudamrao Dabde
Husband's Name: Sudamrao Dabde
House Number : 557 A
Age : 67 Gender : Female
Photo Available

710 JFG1652429
Name : Hanuman Sudamrao Dabde
Father's Name: Sudamrao Dabde
House Number : 557 A
Age : 49 Gender : Male
Photo Available

711 JFG1654987
Name : Kuberarav Shekorav Maske
Father's Name: Shekorav Maske
House Number : 558
Age : 81 Gender : Male
Photo Available

712 JFG1657261
Name : Rajanitai Kuberarav Maske
Husband's Name: Kuberarav Maske
House Number : 558
Age : 57 Gender : Female
Photo Available

713 JFG1653245
Name : Bhaskarrao Shekorav Maske
Father's Name: Shekorav Maske
House Number : 558
Age : 53 Gender : Male
Photo Available

714 JFG1683580
Name : Ranjana Bhaskarrao Maske
Others: Bhaskarrao Maske
House Number : 558
Age : 49 Gender : Female
Photo Available

715 SWH3513660
Name : Uttamrao Baburao Rupnar
Father's Name: Baburao Rupnar
House Number : 559
Age : 66 Gender : Male
Photo Available

716 SWH3513678
Name : Janabai Uttamrao Rupnar
Husband's Name: Uttamrao Rupnar
House Number : 559
Age : 61 Gender : Female
Photo Available

717 SWH3513686
Name : Shobhatai Uttamrao Rupnar
Husband's Name: Uttamrao Rupnar
House Number : 559
Age : 59 Gender : Female
Photo Available

718 SWH6766836
Name : SHAIKH NURJAHA
Husband's Name: SHAIKH TAJU
House Number : 560
Age : 32 Gender : Female
Photo Available

719 JFG1652460
Name : Dadamiyan Nawaz Shaikh
Father's Name: Nawaz Shaikh
House Number : 560
Age : 57 Gender : Male
Photo Available

720 SWH3600194
Name : Yusuf Navajasab Shaikh
Father's Name: Navajasab Shaikh
House Number : 560
Age : 55 Gender : Male
Photo Available

721 JFG1671809
Name : Akbar Navajasab Shaikh
Father's Name: Navajasab Shaikh
House Number : 560
Age : 53 Gender : Male
Photo Available

722 JFG1653757
Name : Raziyabi Dadamiyan Shaikh
Husband's Name: Dadamiyan Shaikh
House Number : 560
Age : 53 Gender : Female
Photo Available

723 SWH3600202
Name : Hafijabi Yusuf Shaikh
Husband's Name: Yusuf Shaikh
House Number : 560
Age : 51 Gender : Female
Photo Available

724 JFG1654276
Name : Jaitunbi Akbar Shaikh
Husband's Name: Akbar Shaikh
House Number : 560
Age : 49 Gender : Female
Photo Available

725 JFG1652130
Name : Nabisab Masumasab Shaikh
Father's Name: Masumasab Shaikh
House Number : 561
Age : 63 Gender : Male
Photo Available

726 JFG1652916
Name : Rasul Nabisab Shaikh
Others: Nabisab Shaikh
House Number : 561
Age : 44 Gender : Male
Photo Available

727 JFG1651983
Name : Namdev Kashinath Kalasaitakar
Father's Name: Kashinath Kalasaitakar
House Number : 562
Age : 71 Gender : Male
Photo Available

728 JFG1652684
Name : Kanhopatra Namdev Kalasaitakar
Husband's Name: Namdev Kalasaitakar
House Number : 562
Age : 67 Gender : Female
Photo Available

729 JFG1654367
Name : Satish Namdev Kalasaitakar
Father's Name: Namdev Kalasaitakar
House Number : 562
Age : 56 Gender : Male
Photo Available

730 JFG1652692
Name : Rukmini Satish Kalasaitakar
Others: Satish Kalasaitakar
House Number : 562
Age : 52 Gender : Female
Photo Available

731 JFG1651017
Name : Nurasih Namdev Kalasaitakar
Others: Namdev Kalasaitakar
House Number : 562
Age : 45 Gender : Male
Photo Available

732 JFG1648484
Name : Kishanrao Rakhamaji Jahir
Father's Name: Rakhamaji Jahir
House Number : 565 B
Age : 91 Gender : Male
Photo Available

733 JFG1648872
Name : Devaibai Sambhudev Holkar
Husband's Name: Sambhudev Holkar
House Number : 566
Age : 76 Gender : Female
Photo Available

734 JFG1670975
Name : Narayan Laxman Bringane
Father's Name: Laxman Bringane
House Number : 567
Age : 66 Gender : Male
Photo Available

735 JFG1668490
Name : Rashidasab Maulasaheb Shaikh
Father's Name: Maulasaheb Shaikh
House Number : 568
Age : 77 Gender : Male
Photo Available

736 JFG1671502
Name : Vahedabi Mehtab Shaikh
Husband's Name: Mehtab Shaikh
House Number : 568
Age : 52 Gender : Female
Photo Available

737 JFG1655026
Name : Khamarubi She Hussainsahab Shaikh
Husband's Name: She Hussainsahab Shaikh
House Number : 569
Age : 71 Gender : Female
Photo Available

738 JFG1655000
Name : Mohammad Hussain Samarubi Shaikh
Others: Samarubi Shaikh
House Number : 569
Age : 49 Gender : Male
Photo Available

739 JFG1649151
Name : Suman Shivaji Rao Borevad
Husband's Name: Shivaji Rao Borevad
House Number : 571
Age : 57 Gender : Female
Photo Available

740 JFG1653773
Name : Sumanbai Munjajee Limbure
Husband's Name: Munjajee Limbure
House Number : 574
Age : 71 Gender : Female
Photo Available

741 JFG1654268
Name : Vishvambhar Munjaj Limbure
Others: Munjajee Limbure
House Number : 574
Age : 56 Gender : Male
Photo Available

742 JFG1651090
Name : Yogajee Munjaj Limbure
Others: Munjajee Limbure
House Number : 574
Age : 53 Gender : Male
Photo Available

743 JFG1651082
Name : Meera Yogajee Limbure
Others: Yogajee Limbure
House Number : 574
Age : 51 Gender : Female
Photo Available

744 JFG1654243
Name : Chanda Vishvambhar Limbure
Others: Munjajee Limbure
House Number : 574
Age : 45 Gender : Female
Photo Available

745 JFG1654615
Name : Rahul Navnath Dhumane
Others: Navnath Dhumane
House Number : 575
Age : 44 Gender : Male
Photo Available

746 JFG1651595
Name : Navnath Ghansham Dumane
Father's Name: Ghansham Dumane
House Number : 575
Age : 63 Gender : Male
Photo Available

747 JFG1653088
Name : Yamunabai Navnath Dumane
Husband's Name: Navnath Dumane
House Number : 575
Age : 57 Gender : Female
Photo Available

748 SWH6766513
Name : Tukaram Shankar Rao Kamble
Father's Name: Shankar Rao Kamble
House Number : 576
Age : 55 Gender : Male
Photo Available

749 JFG1652478
Name : Govind Rao Shankar Rao Kamble
Father's Name: Shankar Rao Kamble
House Number : 576
Age : 53 Gender : Male
Photo Available

750 JFG1649169
Name : Rekha Govind Kamble
Others: Govind Kamble
House Number : 576
Age : 51 Gender : Female
Photo Available

751 SWH6766521
Name : Shilatai Tukaram Kamble
Husband's Name: Tukaram Kamble
House Number : 576
Age : 51 Gender : Female
Photo Available

752 JFG1651348
Name : Shalutai Govind Rao Kamble
Husband's Name: Govind Rao Kamble
House Number : 576
Age : 49 Gender : Female
Photo Available

753 JFG1650191
Name : Dada Rao Eknath Raybhole
Father's Name: Eknath Raybhole
House Number : 576
Age : 57 Gender : Male
Photo Available

754 JFG1655836
Name : Mahadu Uttamrao Dabde
Father's Name: Uttamrao Dabde
House Number : 577
Age : 49 Gender : Male
Photo Available

755 JFG1655802
Name : Susheela Mahadu Dabde
Others: Mahadu Dabde
House Number : 577
Age : 47 Gender : Female
Photo Available

756 SWH3600210
Name : Milind Uttamrao Dabde
Father's Name: Uttamrao Dabde
House Number : 577
Age : 46 Gender : Male
Photo Available

757 JFG1651744
Name : Uttamrao Ambajee Ubade
Father's Name: Ambajee Ubade
House Number : 577
Age : 70 Gender : Male
Photo Available

758 JFG1651736
Name : Sulochana Uttamrao Ubade
Husband's Name: Uttamrao Ubade
House Number : 577
Age : 67 Gender : Female
Photo Available

759 JFG1649698
Name : Laxmi Bai Kondiba Tompe
Husband's Name: Kondiba Tompe
House Number : 578
Age : 61 Gender : Female
Photo Available

760 JFG1649433
Name : Maroti Raoji Brigane
Father's Name: Raoji Brigane
House Number : 579
Age : 76 Gender : Male
Photo Available

761 SWH3600228
Name : Ashrubai Maroti Brigane
Husband's Name: Maroti Brigane
House Number : 579
Age : 71 Gender : Female
Photo Available

762 JFG1668649
Name : Balasaheb Maroti Brigane
Father's Name: Maroti Brigane
House Number : 579
Age : 56 Gender : Male
Photo Available

763 JFG1657360
Name : Subhash Maroti Brigane
Father's Name: Maroti Brigane
House Number : 579
Age : 53 Gender : Male
Photo Available

764 SWH3600236
Name : Rukmin Balasaheb Brigane
Husband's Name: Balasaheb Brigane
House Number : 579
Age : 52 Gender : Female
Photo Available

765 JFG1672856
Name : Aruna Subhash Brigane
Husband's Name: Subhash Brigane
House Number : 579
Age : 49 Gender : Female
Photo Available

766 JFG1648997
Name : Babu Maroti Bringne
Others: Maroti Bringane
House Number : 579
Age : 49 Gender : Male
Photo Available

767 JFG1653484
Name : Smita Baburao Bringane
Others: Baburao Bringane
House Number : 579
Age : 44 Gender : Female
Photo Available

768 JFG1654011
Name : Dhondabai Munjajee Brigane
Husband's Name: Munjajee Brigane
House Number : 580
Age : 76 Gender : Female
Photo Available

769 JFG1654334
Name : Dnyanoba Nagorav Bringane
Father's Name: Nagorav Bringane
House Number : 580
Age : 59 Gender : Male
Photo Available

770 JFG1649078
Name : Dnyanoba Munjajee Bringane
Others: Munjajee Bringane
House Number : 580
Age : 59 Gender : Male
Photo Available

771 JFG1654086
Name : Sangeeta Dnyanoba Bringane
Others: Munjajee Bringane
House Number : 580
Age : 57 Gender : Female
Photo Available

772 JFG1654078
Name : Sarjabai Dnyanoba Bringane
Husband's Name: Dnyanoba Bringane
House Number : 580
Age : 54 Gender : Female
Photo Available

773 JFG1654177
Name : Gonabai Tukaram Bringane
Others: Munjajee Bringane
House Number : 580
Age : 52 Gender : Female
Photo Available

774 JFG1654433
Name : Tukaram Munjaji Bringane
Others: Munjajee Bringane
House Number : 580
Age : 50 Gender : Male
Photo Available

775 SWH6766539
Name : Sumitra Prakash Magar
Husband's Name: Haribai Khanpate
House Number : 581
Age : 45 Gender : Female
Photo Available

776 SWH6767149
Name : Santosh Prakash Magar
Father's Name: Prabhakar Magar
House Number : 581
Age : 41 Gender : Male
Photo Available

777 JFG1652619
Name : Vaijnath Shankar Rao Brigane
Father's Name: Shankar Rao Brigane
House Number : 583
Age : 48 Gender : Male
Photo Available

778 JFG1672310
Name : Deubai Vaijanath Bringane
Others: Vaijnath Bringane
House Number : 583
Age : 46 Gender : Female
Photo Available

779 SWH6974281
Name : Tulshiram Falaji Bijale
Father's Name: Falaji Binjale
House Number : 584
Age : 81 Gender : Male
Photo Available

780 SWH1235340
Name : Digamber Tulshiram Bijale
Others: Tulshiram Bijale
House Number : 584
Age : 46 Gender : Male
Photo Available

781 SWH1235332
Name : Shivnanda Digamber Bijale
Others: Tulshiram Bijale
House Number : 584
Age : 44 Gender : Female
Photo Available

782 JFG1669746
Name : Kamalbai Tuljiram Binjale
Husband's Name: Tuljiram Binjale
House Number : 584
Age : 76 Gender : Female
Photo Available

783 JFG1654524
Name : Prabhu Bhogaji Dandane
Father's Name: Bhogaji Dandane
House Number : 586 A
Age : 53 Gender : Male
Photo Available

784 JFG1649664
Name : Surekha Prabhu Danadane
Others: Haribai Danadane
House Number : 586a
Age : 49 Gender : Female
Photo Available

785 JFG1653989
Name : Radha Bai Tulshiram Jakapure
Husband's Name: Tulshiram Jakapure
House Number : 588
Age : 71 Gender : Female
Photo Available

786 JFG1651561
Name : Prakash Tulshiram Jakashe
Father's Name: Tulshiram Jakashe
House Number : 588
Age : 45 Gender : Male
Photo Available

787 JFG1654045
Name : Bhamabai Bapurao Jakapure
Husband's Name: Bapurao Jakapure
House Number : 589
Age : 69 Gender : Female
Photo Available

788 JFG1669035
Name : Mustaf Abir Shaikh
Others: Abir Shaikh
House Number : 591
Age : 47 Gender : Male
Photo Available

789 JFG1653435
Name : Begum Mustafa Shaikh
Others: Mustafa Shaikh
House Number : 591
Age : 44 Gender : Female
Photo Available

790 JFG1658400
Name : Mobinabi Mohammad Shaikh
Husband's Name: Mohammad Shaikh
House Number : 592
Age : 81 Gender : Female
Photo Available

791 JFG1658426
Name : Hussainbi Mohammad Shaikh
Father's Name: Mohammad Shaikh
House Number : 592
Age : 49 Gender : Female
Photo Available

792 JFG1648716
Name : Sangram Haribhau Gulve
Father's Name: Haribhau Gulve
House Number : 594
Age : 61 Gender : Male
Photo Available

793 JFG1648666
Name : Sunita Sangram Gulve
Husband's Name: Sangram Gulve
House Number : 594
Age : 57 Gender : Female
Photo Available

794 JFG1654052
Name : Kailash Arjun Gulve
Others: Arjun Gulve
House Number : 594
Age : 45 Gender : Male
Photo Available

795 JFG1654409
Name : Chandrakala Kailash Arjun Gulve
Others: Arjun Gulve
House Number : 594
Age : 42 Gender : Female
Photo Available

796 JFG1682681
Name : Shamabi Kalusab Shaikh
Husband's Name: Kalusab Shaikh
House Number : 594 A
Age : 76 Gender : Female
Photo Available

797 JFG1657857
Name : Wali Kalusab Shaikh
Father's Name: Kalusab Shaikh
House Number : 594 A
Age : 53 Gender : Male
Photo Available

798 JFG1654755
Name : Shafilabi Wali Shaikh
Husband's Name: Wali Shaikh
House Number : 594 A
Age : 49 Gender : Female
Photo Available

799 SWH6766919
Name : Reshma Ali Shaikh
Husband's Name: Ali Shaikh
House Number : 594-A
Age : 38 Gender : Female
Photo Available

800 SWH3600251
Name : Sambhaji Sakharam Brigane
Father's Name: Sakharam Brigane
House Number : 597
Age : 52 Gender : Male
Photo Available

801 SWH3600244
Name : Shanta Sambhaji Bringane
Husband's Name: Sambhaji Bringane
House Number : 597
Age : 49 Gender : Female
Photo Available

802 JFG1654003
Name : Raybhan Namdev Dambale
Father's Name: Namdev Dambale
House Number : 599
Age : 57 Gender : Male
Photo Available

803 JFG1653880
Name : Naginbai Raybhan Dambale
Husband's Name: Raybhan Dambale
House Number : 599
Age : 53 Gender : Female
Photo Available

804 SWH6766885
Name : Shyamal Gajanan Dombale
Husband's Name: Gajanan Dombale
House Number : 599
Age : 32 Gender : Female
Photo Available

805 SWH6974299
Name : Muktabai Prabhakar Jadhav
Husband's Name: Prabhakar Jadhav
House Number : 600
Age : 73 Gender : Female
Photo Available

806 JFG1669779
Name : Sambhaji Prabhakar Jadhav
Others: Muktabai Jadhav
House Number : 600
Age : 48 Gender : Male
Photo Available

807 JFG1649540
Name : Asha Sambhaji Jadhav
Others: Muktabai Jadhav
House Number : 600
Age : 39 Gender : Female
Photo Available

808 JFG1648823
Name : Panditrao Kishanrao Surnar
Father's Name: Kishanrao Surnar
House Number : 601
Age : 56 Gender : Male
Photo Available

809 JFG1653815
Name : Sakhubai Panditrao Surnar
Husband's Name: Panditrao Surnar
House Number : 601
Age : 53 Gender : Female
Photo Available

810 JFG1658475
Name : Vaman Rao Kishanrao Surnar
Father's Name: Kishanrao Surnar
House Number : 601
Age : 53 Gender : Male
Photo Available

811 JFG1657139
Name : Surekha Waman Surnar
Others: Waman Surnar
House Number : 601
Age : 49 Gender : Female
Photo Available

812 JFG1653625
Name : Bayanabai Dhodiba Borevad
Husband's Name: Dhodiba Borevad
House Number : 603
Age : 69 Gender : Female
Photo Available

813 JFG1648880
Name : Balaji Dhondiba Borevad
Others: Dhondiba Borevad
House Number : 603
Age : 51 Gender : Male
Photo Available

814 JFG1652064
Name : Sumitra Balaji Borevad
Others: Dhondiba Borevad
House Number : 603
Age : 52 Gender : Female
Photo Available

815 JFG1656032
Name : Vyankati Dhondiba Borevad
Others: Dhondiba Borevad
House Number : 603
Age : 49 Gender : Male
Photo Available

816 JFG1650308
Name : Dnyanoba Dhondiba Borevad
Others: Dhondiba Borevad
House Number : 603
Age : 46 Gender : Male
Photo Available

817 SWH6766935
Name : Renuka Arjun Raifalvad
Husband's Name: Arjun Raifalvad
House Number : 603
Age : 52 Gender : Female
Photo Available

818 JFG1655570
Name : Keshav Baburao Gadhe
Father's Name: Baburao Gadhe
House Number : 604
Age : 53 Gender : Male
Photo Available

819 JFG1652312
Name : Radha Bai Mahadev Gadhe
Husband's Name: Mahadev Gadhe
House Number : 604
Age : 52 Gender : Female
Photo Available

820 JFG1655471
Name : Dwarka Keshav Gadhe
Others: Keshav Gadhe
House Number : 604
Age : 42 Gender : Female
Photo Available

821 SWH8422396
Name : Dnyaneshwar Ghisade Ghisade
Father's Name: Ambadas Ghisade
House Number : 605
Age : 24 Gender : Male
Photo Available

822 JFG1648922
Name : Mokindarav Maroti Ghisade
Father's Name: Maroti Ghisade
House Number : 605 A
Age : 57 Gender : Male
Photo Available

823 JFG1648641
Name : Sita Bai Mokindarav Ghisade
Husband's Name: Mokindarav Ghisade
House Number : 605 A
Age : 51 Gender : Female
Photo Available

824 JFG1650282
Name : Ambadas Marotirao Ghisade
Father's Name: Marotirao Ghisade
House Number : 605 B
Age : 61 Gender : Male
Photo Available

825 JFG1650522
Name : Rangubai Ambadas Ghisade
Husband's Name: Ambadas Ghisade
House Number : 605 B
Age : 57 Gender : Female
Photo Available

826 JFG1648567
Name : Bhagoji Marotirao Ghisade
Father's Name: Marotirao Ghisade
House Number : 605 K
Age : 59 Gender : Male
Photo Available

827 JFG1648518
Name : Satyabhama Bhagoji Ghisade
Husband's Name: Bhagoji Ghisade
House Number : 605 K
Age : 55 Gender : Female
Photo Available

828 JFG1648773
Name : Prayagbai Maroti Ghisade
Others: Ambadas Ghisade
House Number : 605b
Age : 91 Gender : Female
Photo Available

829 JFG1649334
Name : Ganesh Maroti Ghisade
Others: Ambadas Ghisade
House Number : 605b
Age : 52 Gender : Male
Photo Available

830 JFG1648856
Name : Shalubai Ganesh Ghisade
Others: Ambadas Ghisade
House Number : 605b
Age : 50 Gender : Female
Photo Available

831 JFG1669993
Name : Santabai Bhaguram Kamble
Husband's Name: Bhaguram Kamble
House Number : 608
Age : 96 Gender : Female
Photo Available

832 JFG1671304
Name : Rajabhau Bhaguram Kamble
Father's Name: Bhaguram Kamble
House Number : 608
Age : 61 Gender : Male
Photo Available

833 JFG1670033
Name : Laxmi Bai Santram Kamble
Husband's Name: Santram Kamble
House Number : 608
Age : 57 Gender : Female
Photo Available

834 JFG1671411
Name : Gyaneshvari Rajabhau Kamble
Husband's Name: Rajabhau Kamble
House Number : 608
Age : 54 Gender : Female
Photo Available

835 JFG1652031
Name : Balasaheb Santram Kamble
Father's Name: Santram Kamble
House Number : 608
Age : 37 Gender : Male
Photo Available

836 JFG1648906
Name : Rao Saheb Ashroba Shinde
Father's Name: Ashroba Shinde
House Number : 609
Age : 71 Gender : Male
Photo Available

837 JFG1650811
Name : Ashabai Rao Saheb Shinde
Husband's Name: Rao Saheb Shinde
House Number : 609
Age : 65 Gender : Female
Photo Available

838 SWH7016843
Name : Dattarao Raosaheb Shinde
Father's Name: Raosaheb Shinde
House Number : 609
Age : 34 Gender : Male
Photo Available

839 JFG1657980
Name : Krishna Gopinath Dhisade
Father's Name: Gopinath Dhisade
House Number : 610
Age : 43 Gender : Male
Photo Available

840 JFG1655257
Name : Gopinath Vaman Rao Ghisade
Father's Name: Vaman Rao Ghisade
House Number : 610
Age : 73 Gender : Male
Photo Available

841 JFG1654623
Name : Nilavati Gopinath Ghisade
Husband's Name: Gopinath Ghisade
House Number : 610
Age : 67 Gender : Female
Photo Available

842 JFG1654284
Name : Archana Navnath Ghisade
Husband's Name: Navnath Ghisade
House Number : 610
Age : 59 Gender : Female
Photo Available

843 JFG1654219
Name : Navnath Gopinath Ghisade
Father's Name: Gopinath Ghisade
House Number : 610
Age : 52 Gender : Male
Photo Available

844 JFG1671551
Name : Dinanath Gopinath Ghisade
Father's Name: Gopinath Vaman Ghisade
House Number : 610
Age : 45 Gender : Male
Photo Available

845 JFG1654318
Name : Chandrakala Dinanath Ghisade
Husband's Name: Dinanath Gopinath Ghisade
House Number : 610
Age : 44 Gender : Female
Photo Available

846 JFG1653112
Name : Radha Bai Krishna Ghisade
Husband's Name: Krishna Ghisade
House Number : 610
Age : 40 Gender : Female
Photo Available

847 JFG1649607
Name : Devidas Malu Surnar
Others: Gyanoba Bidgar
House Number : 611
Age : 62 Gender : Male
Photo Available

848 JFG1649524
Name : Gangabai Devidas Surnar
Others: Gyanoba Bidgar
House Number : 611
Age : 60 Gender : Female
Photo Available

849 JFG1653765
Name : Sakhubai Sambhudev Solanki
Husband's Name: Sambhudev Solanki
House Number : 612
Age : 76 Gender : Female
Photo Available

850 JFG1649318
Name : Balaji Sambhudev Solanki
Father's Name: Sambhudev Solanki
House Number : 612
Age : 45 Gender : Male
Photo Available

851 SWH3600293
Name : Limbajirav Namdevrao Songevad
Father's Name: Namdevrao Songevad
House Number : 614
Age : 53 Gender : Male
Photo Available

852 JFG1649714
Name : Janabai Vitthalrao Sogenvad
Husband's Name: Vitththal Rao Songevad
House Number : 615
Age : 96 Gender : Female
Photo Available

853 JFG1673458
Name : Pandhari Vishwanath Kavde
Father's Name: Vishwanath Kavde
House Number : 616
Age : 53 Gender : Male
Photo Available

854 JFG1657428
Name : Alaknanda Ramesh Patange
Husband's Name: Ramesh Patange
House Number : 616
Age : 50 Gender : Female
Photo Available

855 JFG1651751
Name : Anjana Limbaji Jokhar
Others: Bhivraji Magale
House Number : 617
Age : 61 Gender : Female
Photo Available

856 JFG1649292
Name : Nemajee Vishwanath Kavde
Father's Name: Vishwanath Kavde
House Number : 618
Age : 78 Gender : Male
Photo Available

857 JFG1649284
Name : Shivaganga Nemajee Kavde
Husband's Name: Nemajee Kavde
House Number : 618
Age : 70 Gender : Female
Photo Available

858 SWH7288061
Name : Premrov Vishwanath Kavde
Father's Name: Vishwanath Kavde
House Number : 618
Age : 70 Gender : Male
Photo Available

859 SWH3600301
Name : Bhivrabai Premrov Kavde
Husband's Name: Premrov Kavde
House Number : 618
Age : 75 Gender : Female
Photo Available

860 SWH6974315
Name : Pooja Pandhari Kavde
Husband's Name: Netaji Kavde
House Number : 618
Age : 44 Gender : Female
Photo Available

861 JFG1668631
Name : Limbabai Tukaramji Kamble
Husband's Name: Tukaramji Kamble
House Number : 620
Age : 96 Gender : Female
Photo Available

862 SWH3600327
Name : Prakash Tukaramji Kamble
Father's Name: Tukaramji Kamble
House Number : 620
Age : 58 Gender : Male
Photo Available

863 JFG1658509
Name : Usman Sheru Shaikh
Father's Name: Sheru Shaikh
House Number : 623
Age : 51 Gender : Male
Photo Available

864 JFG1653443
Name : Laila Usman Shaikh
Husband's Name: Usman Shaikh
House Number : 623
Age : 49 Gender : Female
Photo Available

865 JFG1648419
Name : Parvatibai Laxmanrao Brigane
Husband's Name: Laxmanrao Brigane
House Number : 627
Age : 66 Gender : Female
Photo Available

866 JFG1651389
Name : Mahadev Laxman Bringane
Others: Laxman Bringane
House Number : 627
Age : 52 Gender : Male
Photo Available

867 JFG1649110
Name : Rekha Mahadev Bringane
Others: Mahadev Bringane
House Number : 627
Age : 49 Gender : Female
Photo Available

868 JFG1669282
Name : Babamiya Chandsa Shaikh
Others: Chandsa Shaikh
House Number : 628
Age : 52 Gender : Male
Photo Available

869 JFG1656461
Name : Rashidabi Babamiyan Shaikh
Others: Chand Shaikh
House Number : 628
Age : 50 Gender : Female
Photo Available

870 JFG1654201
Name : Vishwanath Haribhau Gulve
Father's Name: Haribhau Gulve
House Number : 629 B
Age : 77 Gender : Male
Photo Available

871 JFG1654029
Name : Mangalabai Vishwanath Gulve
Husband's Name: Vishwanath Gulve
House Number : 629 B
Age : 71 Gender : Female
Photo Available

872 JFG1655711
Name : Renukabai Tanaji Brigane
Husband's Name: Tanaji Brigane
House Number : 630
Age : 76 Gender : Female
Photo Available

873 SWH8400244
Name : RAHIBAI BRINGANE
Mother's Name: RENUKABAI BRINGANE
House Number : 630
Age : 41 Gender : Female
Photo Available

874 JFG1657188
Name : Jamunabai Prabhakar Kamble
Husband's Name: Prabhakar Kamble
House Number : 631
Age : 53 Gender : Female
Photo Available

875 JFG1649532
Name : Shivaji Sham Rao Kavde
Father's Name: Sham Rao Kavde
House Number : 632
Age : 71 Gender : Male
Photo Available

876 JFG1649441
Name : Kanta Shivaji Rao Kavde
Husband's Name: Shivaji Rao Kavde
House Number : 632
Age : 66 Gender : Female
Photo Available

877 JFG1650068
Name : Angad Shivaji Kavde
Father's Name: Shivaji Kavde
House Number : 632
Age : 41 Gender : Male
Photo Available

878 SWH1235324
Name : Digambar Jankiram Kachre
Father's Name: Jankiram Kachre
House Number : 633
Age : 61 Gender : Male
Photo Available

879 JFG1654250
Name : Satvajee Aknathrao Ghisade
Father's Name: Aknathrao Ghisade
House Number : 635
Age : 71 Gender : Male
Photo Available

880 JFG1648757
Name : Kamlabai Satvajee Ghisade
Husband's Name: Satvajee Ghisade
House Number : 635
Age : 66 Gender : Female
Photo Available

881 JFG1654565
Name : Halimabi Mannan Shaikh
Husband's Name: Mannan Shaikh
House Number : 637
Age : 86 Gender : Female
Photo Available

882 JFG1655067
Name : Salimabi Fakarudin Shaikh
Husband's Name: Fakarudin Shaikh
House Number : 638
Age : 67 Gender : Female
Photo Available

883 SWH7016660
Name : Mahadev Laxman Lakare
Father's Name: Laxman Lakare
House Number : 639
Age : 39 Gender : Male
Photo Available

884 SWH7016728
Name : Vahed Husain Shaikh
Father's Name: Husain Shaikh
House Number : 639
Age : 32 Gender : Male
Photo Available

885 JFG1652650
Name : Savalibi Rashid Shaikh
Husband's Name: Rashid Shaikh
House Number : 639 A
Age : 76 Gender : Female
Photo Available

886 JFG1680925
Name : Abbas Gaffoor Shaikh
Father's Name: Gaffoor Shaikh
House Number : 639 B
Age : 59 Gender : Male
Photo Available

887 JFG1649391
Name : Jaitunbi Abbas Shaikh
Husband's Name: Abbas Shaikh
House Number : 639 B
Age : 53 Gender : Female
Photo Available

888 JFG1681220
Name : Hussain Gaffoor Shaikh
Father's Name: Gaffoor Shaikh
House Number : 639b
Age : 53 Gender : Male
Photo Available

889 JFG1682871
Name : Bibi Hussain Shaikh
Others: Gaffoor Shaikh
House Number : 639b
Age : 51 Gender : Female
Photo Available

890 SWH1235357
Name : Shabana Chand Shaikh
Others: Gaffoor Shaikh
House Number : 639b
Age : 47 Gender : Female
Photo Available

891 SWH1235282
Name : Chand Gafur Shaikh
Father's Name: Gaffoor Shaikh
House Number : 639ब
Age : 49 Gender : Male
Photo Available

892 JFG1681287
Name : Dhurapatibai Pandhari Sarvade
Husband's Name: Pandhari Sarvade
House Number : 673 D
Age : 67 Gender : Female
Photo Available

893 JFG1649367
Name : Ramchandra Ganpati Jafapure
Father's Name: Ganpati Jafapure
House Number : 678
Age : 94 Gender : Male
Photo Available

894 JFG1650423
Name : Vaijnath Ramchandra Jafapure
Father's Name: Ramchandra Jafapure
House Number : 678
Age : 59 Gender : Male
Photo Available

895 JFG1649102
Name : Gayabai Vaijnath Jafapure
Husband's Name: Vaijnath Jafapure
House Number : 678
Age : 57 Gender : Female
Photo Available

896 SWH6767024
Name : ASHWINI VAIJANATH JAKAPURE
Husband's Name: Vaijanath Jakapure
House Number : 678
Age : 38 Gender : Female
Photo Available

897 SWH8398281
Name : Divya Ramesh Patange
Father's Name: Ramesh Muralidhar Patange
House Number : 784
Age : 25 Gender : Female
Photo Available

898 JFG1648930
Name : Kashinath Kishanrao Kalasaitakar
Father's Name: Kishanrao Kalasaitakar
House Number : 862
Age : 49 Gender : Male
Photo Available

899 SWH3599792
Name : Nivrutti Yadav Honmane
Father's Name: Yadav Honmane
House Number : 103/1
Age : 62 Gender : Male
Photo Available

900 JFG1668805
Name : Sarubai Nivrutti Honmane
Husband's Name: Nivrutti Honmane
House Number : 103/1
Age : 59 Gender : Female
Photo Available

901 SWH6766943
Name : Dnyaneshvar Nivrati Honmane
Father's Name: Nivrati Honmane
House Number : 103/1
Age : 32 Gender : Male
Photo Available

902 JFG1658061
Name : Bhaskar Bapurao Jangale
Father's Name: Bapurao Jangale
House Number : 104 1
Age : 43 Gender : Male
Photo Available

903 JFG1673581
Name : Bapurao Konaji Jangale
Father's Name: Konaji Jangale
House Number : 104/1
Age : 62 Gender : Male
Photo Available

904 JFG1655208
Name : Saraswati Bapurao Jangale
Husband's Name: Bapurao Jangale
House Number : 104/1
Age : 59 Gender : Female
Photo Available

905 SWH8382756
Name : Ajay Sambhaji Jadhav
Father's Name: Sambhaji Prabhakar jadhav
House Number : 1235
Age : 24 Gender : Male
Photo Available

906 SWH3599875
Name : Rekha Ramchandra Shinde
Father's Name: Ramchandra Shinde
House Number : 452/1
Age : 74 Gender : Female
Photo Available

907 SWH1235399
Name : Parmeshwar Dnyanoba Dabde
Others: Dnyanoba Dabde
House Number : 5361
Age : 46 Gender : Male
Photo Available

908 JFG1671759
Name : Ganpat Gangadhar Dighole
Father's Name: Gangadhar Dighole
House Number : 548/1
Age : 54 Gender : Male
Photo Available

909 JFG1651884
Name : Gangadhar Eknath Madane
Father's Name: Eknath Madane
House Number : 686/1
Age : 60 Gender : Male
Photo Available

910 JFG1653864
Name : Girja Gangadhar Madane
Husband's Name: Gangadhar Madane
House Number : 686/1
Age : 56 Gender : Female
Photo Available

911 SWH8681264
Name : Mayuri Raghunath Kamble
Father's Name: Raghunath Sakharam Kamble
House Number : 477
Age : 21 Gender : Female
Photo Available

912 SWH8687600
Name : Dhondiba Balaji Borewad
Father's Name: Balaji Dhondiba Borewad
House Number : 603
Age : 21 Gender : Male
Photo Available

913 SWH8723520
Name : Ganesh Satish Kalsaitkar
Father's Name: Satish Namdev Kalsaitkar
House Number : 0
Age : 21 Gender : Male
Photo Available

914 SWH8724353
Name : VISHAL MAHADEV LAKARE
Father's Name: MAHADEV LAKARE
House Number : 00
Age : 21 Gender : Male
Photo Available

915 SWH8789802
Name : Pratap Digambar Bijle
Father's Name: Digamber Tuishiram Bijale
House Number : mahatpuri
Age : 22 Gender : Male
Photo Available

916 SWH8791535
Name : Vikas Pandit Chavan
Others: Muktabai Haribhau Chavan
House Number : Mahatpuri
Age : 22 Gender : Male
Photo Available

917 SWH8791543
Name : Nitin Vaijanath Brigane
Father's Name: Vaijanath Shankararav Brigane
House Number : Mahatpuri
Age : 21 Gender : Male
Photo Available

918 SWH8792996
Name : Gajanan Dnyanoba Bringane
Father's Name: Dnyanoba Nagorao Bringane
House Number : Mahatpuri
Age : 27 Gender : Male
Photo Available

919 SWH8799223
Name : Sangite Gaganan Shinde
Husband's Name: Gaganan Bapurao Shinde
House Number : Mahatpuri
Age : 37 Gender : Female
Photo Available

920 SWH8805392
Name : Salman walli Shaikh
Father's Name: Vali kalusab Shaikh
House Number : 850
Age : 22 Gender : Male
Photo Available

921 SWH8812380
Name : Mukta Gajanan Bringane
Others: Dnyanoba Nagorrao Bringane
House Number : Mahatpuri
Age : 24 Gender : Female
Photo Available

922 SWH8878480
Name : AISHWARYA SAMBHAJI JADHAV
Father's Name: SAMBHAJI JADHAV
House Number : 600
Age : 20 Gender : Female
Photo Available

923 SWH8923229
Name : DHURAJI MILIND DABADE
Father's Name: MILIND DABADE
House Number : 577
Age : 21 Gender : Male
Photo Available

924 SWH8934713
Name : Rahul Haribhau Kambale
Father's Name: Haribhau Kambale
House Number : 00
Age : 34 Gender : Male
Photo Available

925 SWH8578965
Name : MUKTA BHARAT DOMBALE
Husband's Name: BHARAT RAYABHAN DOMBALE
House Number : mahatpuri
Age : 24 Gender : Female
Photo Available

926 SWH8599631
Name : SAMATA SWAPNIL DUMANE
Others: ATMARAM DNYANOBA DUMANE
House Number : mahatpuri
Age : 23 Gender : Female
Photo Available

927 SWH8599649
Name : SWAPNIL ATMARAM DUMNE
Father's Name: ATARAM DNYANOB DUMANE
House Number : mahatpuri
Age : 29 Gender : Male
Photo Available

928 SWH8583841
Name : SAURABH KESHAV GADHE
Father's Name: KESHAV BABURAO GADHE
House Number : mahatpuri
Age : 22 Gender : Male
Photo Available

929 SWH8578833
Name : KERBA MANAJI GEJGE
Others: SARJERAV MANAJI GEJAGE
House Number : mahatpuri
Age : 40 Gender : Male
Photo Available

930 SWH8578734
Name : SARUBAI KERBA GEJGE
Others: SARJERAV MAMAJI GEJAGE
House Number : mahatpuri
Age : 37 Gender : Female
Photo Available

931 SWH8578726
Name : NIRMALA MURLI KAMBLE
Others: GOVINDRAO SHANKARA KAMBLE
House Number : mahatpuri
Age : 40 Gender : Female
Photo Available

932 SWH8583817
Name : NEHA RAGHUNATH KAMBLE
Father's Name: RAGHUNATH SAKHARAM KAMBLE
House Number : mahatpuri
Age : 23 Gender : Female
Photo Available

933 SWH8578700
Name : REKHA SHESHERAO POLE
Others: BHASKARRAO SHESHEORAO MASKE
House Number : mahatpuri
Age : 52 Gender : Female
Photo Available

934 SWH8583809
Name : BHOOMIKA VISHAL SALVE
Mother's Name: SUNANDE DATTARAO SALVE
House Number : mahatpuri
Age : 25 Gender : Female
Photo Available

935 SWH8643033
Name : Sudarshan Motiram Bachane
Father's Name: Motiram Govindrao Bachne
House Number : 1
Age : 22 Gender : Male
Photo Available

936 SWH8654386
Name : Ashamati Bapurao Dabade
Husband's Name: Bapurao Ganpati Dabade
House Number : 15
Age : 35 Gender : Female
Photo Available

937 SWH8589335
Name : SANJANA DILIP DABADE
Husband's Name: DILIP RAMKISHAN DABADE
House Number : 40
Age : 23 Gender : Female
Photo Available

938 SWH1235191
Name : Motiram Ashok Jadhav
Father's Name: Ashok Jadhav
House Number : 389
Age : 45 Gender : Male
Photo Available

939 SWH8631715
Name : Saniya Rasul Shaikh
Father's Name: Rasul Nabi Sahab Sheikh
House Number : 421
Age : 21 Gender : Female
Photo Available

940 SWH8419681
Name : Govind Dnyanoba Bringane
Father's Name: Dnyanoba Munjaji Bringane
House Number : 423
Age : 27 Gender : Male
Photo Available

941 SWH8631756
Name : Kailash Vishwambhar Limbore
Father's Name: Vishwambhar Munja Ji Limbore
House Number : 423
Age : 24 Gender : Male
Photo Available

942 SWH8632093
Name : Geeta Suresh Ingale
Husband's Name: Suresh Maroti Ingale
House Number : 444
Age : 23 Gender : Female
Photo Available

943 SWH8632069
Name : Lakshman Limbajirao Songevad
Father's Name: Limbajirao Namdevrao Songevad
House Number : 481
Age : 22 Gender : Male
Photo Available

944 SWH8631707
Name : Lata Limbaji Sogewad
Husband's Name: Limbaji Namdevrao Songevad
House Number : 501
Age : 43 Gender : Female
Photo Available

945 SWH8654493
Name : Harshada Abhiman Dumane
Father's Name: Abhiman Mahadevrao Dumane
House Number : 512
Age : 27 Gender : Female
Photo Available

946 SWH8589327
Name : HEMANTA KESHAV DUMANE
Mother's Name: REKHABAI KESHAV DUMANE
House Number : 512
Age : 25 Gender : Male
Photo Available

947 SWH8654485
Name : Aditya Keshav Dumane
Father's Name: Keshav Mahadev Dumane
House Number : 512
Age : 24 Gender : Male
Photo Available

948 SWH8654469
Name : Rani Abhiman Dumane
Father's Name: Abhiman Mahadeevrao Dumane
House Number : 512
Age : 21 Gender : Female
Photo Available

949 SWH8589319
Name : NATASHA ABHIMAN DUMNE
Father's Name: ABHIMAN MAHADEV DUMNE
House Number : 512
Age : 25 Gender : Female
Photo Available

950 SWH8654451
Name : Vishal Abhiman Dumne
Father's Name: Abhiman Mahadevrao Dumane
House Number : 512
Age : 23 Gender : Male
Photo Available

951 SWH8654410
Name : Harshdip Ashok Dabade
Father's Name: Ashok Shankarrao Dabade
House Number : 520
Age : 22 Gender : Male
Photo Available

952 SWH8654360
Name : Ankesh Ganpati Dabade
Father's Name: Ganpati Baliram Dabade
House Number : 538
Age : 21 Gender : Male
Photo Available

953 SWH8654352
Name : Rajratan Subhash Gavale
Mother's Name: Meera Subhash Gavale
House Number : 543 C
Age : 21 Gender : Male
Photo Available

954 SWH8654436
Name : Ankita Chhagan Dabade
Husband's Name: Chhagan Prabhakar Dabade
House Number : 548
Age : 24 Gender : Female
Photo Available

955 SWH8645996
Name : Saloni Anand Kamble
Others: Prakash Tulshiram Kamble
House Number : 549
Age : 21 Gender : Female
Photo Available

956 SWH8589343
Name : SHILWANT HANUMAN DABADE
Father's Name: HANUMAN SUDAM DABADE
House Number : 557
Age : 23 Gender : Male
Photo Available

957 SWH8643132
Name : Savita Hemant Maske
Husband's Name: Kuber Rao Shakur Rao Maske
House Number : 558
Age : 33 Gender : Female
Photo Available

958 SWH8643066
Name : Umesh Visambar Libure
Father's Name: Vishwambhar Munjaj Limbure
House Number : 574
Age : 22 Gender : Male
Photo Available

959 SWH8632143
Name : Shivkanya Santosh Magar
Husband's Name: Santosh Prabhakar Magar
House Number : 581
Age : 37 Gender : Female
Photo Available

960 SWH8643116
Name : Unkeshvar Ambadas Ghisade
Father's Name: Ambadas Marotirao Ghisade
House Number : 605 -b
Age : 23 Gender : Male
Photo Available

961 SWH8643173
Name : Sahara Rahim Shaikh
Mother's Name: Sharifabi Sheru Shekh
House Number : 623
Age : 43 Gender : Female
Photo Available

962 SWH8643082
Name : Shahebaz Usman Shaikh
Mother's Name: Laila Usman Shekh
House Number : 623
Age : 21 Gender : Male
Photo Available

963 SWH8593345
Name : AVINASH BABURAO RATHOD
Mother's Name: VIMAL BABURAO RATHOD
House Number : 775
Age : 23 Gender : Male
Photo Available

964 SWH8701229
Name : Bhiva Ashok Dabade
Father's Name: Ashok Bhimrao Dabade
House Number : 528
Age : 23 Gender : Male
Photo Available

965 SWH8789026
Name : Sachin Shyamaro Karvar
Father's Name: Shamrao Vitthalrao karvar
House Number : mahatpuri
Age : 20 Gender : Male
Photo Available

966 SWH8791006
Name : Aruna Vitthal Rathod
Others: Avinash Baburao Rathod
House Number : Mahatpuri
Age : 22 Gender : Female
Photo Available

967 SWH8791519
Name : Surekha Bhagwan Rathod
Others: Avinash Baburao Rathod
House Number : mahatpuri
Age : 30 Gender : Female
Photo Available

968 SWH8791527
Name : Bhagwan Rajesh Rathod
Others: Avinash Baburao Rathod
House Number : mahatpuri
Age : 27 Gender : Male
Photo Available

969 SWH8814956
Name : Pooja Tanaji Ghisade
Husband's Name: Tanija Mokind Ghiasade
House Number : mahatpuri
Age : 24 Gender : Female
Photo Available

970 SWH8845497
Name : priyanka vasant Rathod
Others: Avinash Baburao Rathod
House Number : mahatpuri
Age : 22 Gender : Female
Photo Available

971 SWH8848293
Name : Pratiksha Nathrao Chavan
Others: Subhash Govind chavan
House Number : mahatpuri
Age : 21 Gender : Female
Photo Available

972 SWH8859761
Name : Ashwini Akash Devkate
Husband's Name: Akash Sangram Devkate
House Number : mahatpuri
Age : 23 Gender : Female
Photo Available

973 SWH8860215
Name : Yogesh Bhaskarrao Maske
Father's Name: Bhaskarrao Shekorao Maske
House Number : mahatpuri
Age : 20 Gender : Male
Photo Available

974 SWH8866808
Name : Sitabai Laxman Jadhav
Others: Vaijnath Balu Jadhav
House Number : mahatpuri
Age : 43 Gender : Female
Photo Available

975 SWH8866733
Name : Rajkumar vishnu p Pawar
Others: Asha piraji pawar
House Number : mahatpuri
Age : 22 Gender : Male
Photo Available

976 SWH8866683
Name : Khajamiya Babamiya Shaikh
Father's Name: Babamiya Chandasa Shekh
House Number : mahatpuri
Age : 26 Gender : Male
Photo Available

977 SWH8866675
Name : Tanya Amol Shinde
Father's Name: Amol Dinakar Shinde
House Number : mahatpuri
Age : 23 Gender : Female
Photo Available

978 SWH8866642
Name : Laxman Balu Jadhav
Others: vaijnath Balu Jadhav
House Number : mahatpuri
Age : 41 Gender : Male
Photo Available

979 SWH8869331
Name : pawan prabhu Dandane
Father's Name: prabhu Bhogaji Danadane
House Number : mahatpuri
Age : 20 Gender : Male
Photo Available

980 SWH8874539
Name : Omkar Mithun kamble
Father's Name: Mithun Baburav kamble
House Number : mahatpuri
Age : 21 Gender : Male
Photo Available

981 SWH8894669
Name : Yashavant Hanuman Dabade
Father's Name: Hanuman Sudamarav Dabade
House Number : Mahatpuri
Age : 20 Gender : Male
Photo Available

982 SWH8894727
Name : vaibhav Baburao Dabade
Father's Name: Baburao Vaijanathrao Dabade
House Number : Mahatpuri
Age : 21 Gender : Male
Photo Available

983 SWH8895955
Name : BHAGYSHRI DADARAO CHAVAN
Husband's Name: DADARAO CHAVAN
House Number : MAHATPURI TANDA
Age : 26 Gender : Female
Photo Available

984 SWH8896151
Name : Shahu Hanuman Limbore
Husband's Name: Hanuman vishwbar Limbure
House Number : mahatpuri
Age : 22 Gender : Female
Photo Available

985 SWH8898223
Name : Akil Mstafa Shaik
Father's Name: Mustaf Abir Shaik
House Number : mahatpuri
Age : 21 Gender : Male
Photo Available

986 SWH8898348
Name : Mangal Vishal Bele
Husband's Name: vishal Balu Bele
House Number : mahatpuri
Age : 32 Gender : Female
Photo Available

987 SWH8936080
Name : Sunil Rajebhau Rathod
Others: sachin devdas Rathod
House Number : mahatpuri
Age : 29 Gender : Male
Photo Available

988 SWH8936049
Name : pooja sunil Rathod
Others: sachin devdas Rathod
House Number : mahatpuri
Age : 22 Gender : Female
Photo Available

989 SWH8936197
Name : Krushna Balaji chavan
Others: Anil kishan chavan
House Number : mahatpuri
Age : 20 Gender : Male
Photo Available

990 SWH8943839
Name : Gitanjali Nilkanth Shinde
Husband's Name: Nilkanth Ratanrao Shinde
House Number : mahatpuri
Age : 46 Gender : Female
Photo Available

991 SWH8962847
Name : Vaijnath Narayan Chavan
Others: Vikas Pandit Chavan
House Number : mahatpuri
Age : 22 Gender : Male
Photo Available

992 SWH8962870
Name : Ravina Vishal chavan
Others: Anil Ankush Chavan
House Number : mahatpuri
Age : 23 Gender : Female
Photo Available

993 SWH8962912
Name : Vishal Ankush Chavan
Others: Anil kishan chavan
House Number : mahatpuri
Age : 29 Gender : Male
Photo Available

994 SWH8972572
Name : Nikita vishal Dumane
Others: Narayan Sheshrar Dumane
House Number : Mahatpuri
Age : 21 Gender : Female
Photo Available

995 SWH8972937
Name : Maya Balasaheb Gavale
Mother's Name: Nirmalabai Balasaheb Gavale
House Number : mahatpuri
Age : 20 Gender : Female
Photo Available

996 SWH8973000
Name : Jyoti Siddharth Kasbe
Others: Ramabai Gangadhar Dumane
House Number : Mahatpuri
Age : 34 Gender : Female
Photo Available

997 SWH8973091
Name : Siddharth Bhaskar Kasbe
Others: Ramabai Gangadhar Dumane
House Number : mahatpuri
Age : 38 Gender : Male
Photo Available

998 SWH8973109
Name : Vishal Narayan Dumane
Father's Name: Narayan Sheshrao Dumane
House Number : mahatpuri
Age : 25 Gender : Male
Photo Available

999 SWH8973844
Name : Navanath saybu Dagade
Father's Name: Saybu vithal Dagade
House Number : mahatpuri
Age : 27 Gender : Male
Photo Available

1000 SWH8973802
Name : Govind shankar Khanpate
Father's Name: shankar sonaji khanpate
House Number : mahatpuri
Age : 27 Gender : Male
Photo Available

1001 SWH8973851
Name : Geeta Govind khanpate
Others: shankar sonaji khanpate
House Number : mahatpuri
Age : 26 Gender : Female
Photo Available

1002 SWH8973794
Name : Avinash Motiram Bachne
Father's Name: Motiram Govindrao Bachne
House Number : mahatpuri
Age : 20 Gender : Male
Photo Available

1003 SWH8974230
Name : Kiran Laxman Jadhav
Father's Name: Laxman Balu Jadhav
House Number : mahatpuri
Age : 24 Gender : Male
Photo Available

1004 SWH8974156
Name : Sunil Narayan Dumane
Father's Name: Narayan Sheshrao Dumane
House Number : mahatpuri
Age : 29 Gender : Male
Photo Available

1005 SWH8977175
Name : MohiniRameshwar phad
Husband's Name: Rameshwar vasantrao phad
House Number : mahatpuri
Age : 26 Gender : Female
Photo Available

1006 SWH8978579
Name : Divya Akash Dumane
Husband's Name: Akash shivaji Dumane
House Number : mahatpuri
Age : 20 Gender : Female
Photo Available

1007 SWH9024944
Name : sangmeshwar rajebhau Rathod
Father's Name: rajebhau rathod
House Number : ramnagar Thanda
Age : 20 Gender : Male
Photo Available

## SUMMARY OF ELECTORS

### A) NUMBER OF ELECTORS

| | | Roll Type | Roll Identification | NUMBER OF ELECTORS | | | |
|---|---|---|---|---|---|---|---|
| | | | | Male | Female | Third Gender | Total |
| I | Original | Mother Roll | Draft Electoral Roll prepared under Special Intensive Revision - 2026 | 495 | 512 | 0 | 1007 |
| | | | | 495 | 512 | 0 | 1007 |

Issued by Electoral Registration Office