ELECTORAL ROLL 2026 S13 Maharashtra

No. Name and Reservation Status of Assembly Constituency : 97 - GANGAKHED (GEN)	Part No. : 298
No. Name and Reservation Status of Parliamentary Constituency(ies) in which the Assembly Constituency is located : 17 - PARBHANI (GEN)	

1. Details of Revision

Year of Revision	**2026**
Qualifying Date	**01-10-2026**
Type of revision	**Special Intensive Revision 2026**
Date of Publication	**31-08-2026**

Roll Identification

Draft Electoral Roll prepared under Special Intensive Revision - 2026

2. Details of part and polling area

No. and name of sections in the part

1-Dongaragaon (she.)

Main Town or Village	: DONGARAGAON (SHE.)
Police Station	: GANGAKHED
Taluka	: GANGAKHED
District	: PARBHANI
Pin code	: 431514

3. Polling Station Details

No. and Name of Polling Station :	**Type of Polling Station (Male/Female/General)**	General
298 - Dongaraganv (she)		
Address of Polling Station :	**Number of Auxiliary Polling Stations in this part :**	0
Zila Parishad Prashala, Room No. 2, Dongargaon She.		

4. NUMBER OF ELECTORS

Starting Serial No.	Ending Serial No.	Net Electors			
		Male	Female	Third Gender	Total
1	934	489	445	0	934

Issued by Electoral Registration Office

Nazri Naksha

Google Map View

Polling Station Building Front View



Polling Station Front View



Cad View

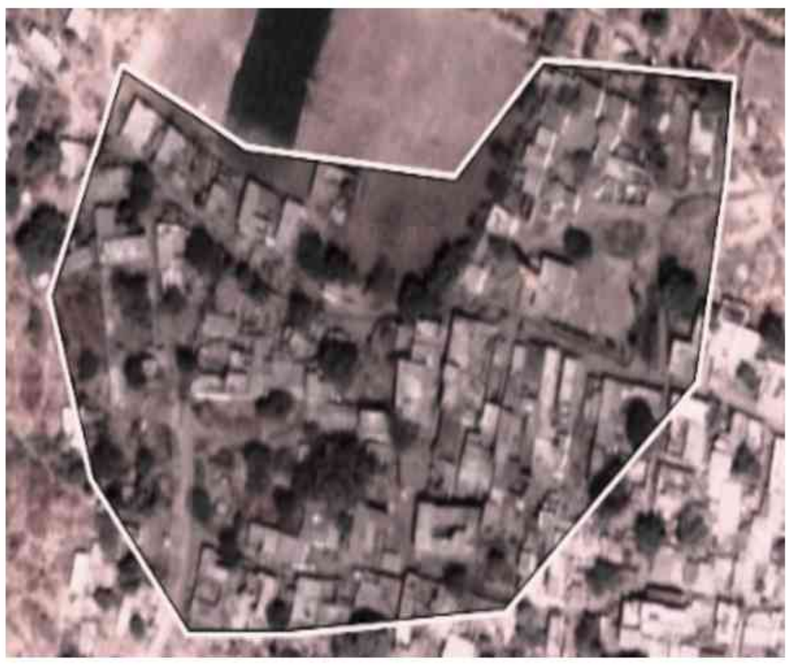

Key MAP View



1 SWH6867204
Name : Savita Balaji Bidgar
Father's Name: Balaji Bidgar
House Number :
Age : 36 Gender : Female
Photo Available

2 SWH7146640
Name : namdev balaji bidgar
Father's Name: balaji bidgar
House Number :
Age : 34 Gender : Male
Photo Available

3 SWH6537245
Name : Seema Dnyanoba Dhargil
Husband's Name: Dnyanoba Dhargil
House Number :
Age : 35 Gender : Female
Photo Available

4 SWH6537260
Name : Ashok Balasaheb Dhargil
Father's Name: Balasaheb Dhargil
House Number :
Age : 35 Gender : Male
Photo Available

5 SWH6537278
Name : krushna Digambar Dhargil
Father's Name: Digambar Dhargil
House Number :
Age : 35 Gender : Male
Photo Available

6 SWH6537286
Name : Ram Uttam Dhargil
Father's Name: Uttam Dhargil
House Number :
Age : 35 Gender : Male
Photo Available

7 SWH6537252
Name : Shivkanya Govind Dhargil
Husband's Name: Govind Dhargil
House Number :
Age : 31 Gender : Female
Photo Available

8 SWH3625597
Name : Ashwini Rajabhau Gade
Husband's Name: Rajabhau Gade
House Number :
Age : 42 Gender : Female
Photo Available

9 SWH1276674
Name : Rahul Datta Gade
Father's Name: Datta Gade
House Number :
Age : 38 Gender : Male
Photo Available

10 SWH1276690
Name : Gautam Datta Gade Gade
Father's Name: Datta Gade
House Number :
Age : 36 Gender : Male
Photo Available

11 SWH6866768
Name : Anil Dalit Gade
Father's Name: Dalit Gade
House Number :
Age : 36 Gender : Male
Photo Available

12 SWH1276682
Name : Navratna Shankar Gade
Husband's Name: Shankar Gade
House Number :
Age : 36 Gender : Female
Photo Available

13 SWH1276666
Name : Chandrakant Datta Gade
Father's Name: Datta Gade
House Number :
Age : 36 Gender : Male
Photo Available

14 SWH7094782
Name : urmila mahadev ganganar
Husband's Name: mahadev ganganar
House Number :
Age : 43 Gender : Female
Photo Available

15 SWH7094790
Name : dhuraji trymbak ganganar
Father's Name: trymbak ganganar
House Number :
Age : 36 Gender : Male
Photo Available

16 SWH7216864
Name : sarika tukaram ghargil
Father's Name: tukaram ghargil
House Number :
Age : 35 Gender : Female
Photo Available

17 SWH7146699
Name : DWARKA VISHVNATH GHARGIL
Husband's Name: VISHVNATH GHARGIL
House Number :
Age : 32 Gender : Female
Photo Available

18 SWH7146657
Name : SIDHESHWAR BALASAIBH GHARGIL
Father's Name: BALASAIBH GHARGIL
House Number :
Age : 31 Gender : Male
Photo Available

19 SWH7094840
Name : Dattatry Rajendr Gire
Father's Name: Rajendr Gire
House Number :
Age : 31 Gender : Male
Photo Available

20 LCQ1373059
Name : Shalubai Gajendra Giri
Husband's Name: Gajendra Giri
House Number :
Age : 83 Gender : Female
Photo Available

21 SWH7216807
Name : mahadev ganjedra giri
Father's Name: ganjedra giri
House Number :
Age : 28 Gender : Male
Photo Available

22 SWH7483399
Name : Hajare Madhav Sambhaji
Father's Name: Hajare Sambhaji
House Number :
Age : 28 Gender : Male
Photo Available

23 SWH7483431
Name : Mahadev Pundlik Hake
Father's Name: Pundalik Hake
House Number :
Age : 36 Gender : Male
Photo Available

24 SWH7216682
Name : Alka Maruti Khandekar
Husband's Name: Maruti Khandekar
House Number :
Age : 39 Gender : Female
Photo Available

25 SWH1276492
Name : Suresh Jaivant Khandekar
Father's Name: Jaivant Khandekar
House Number :
Age : 35 Gender : Male
Photo Available

26 SWH7146673
Name : INDRJEET MAHADEV PANCHAL
Father's Name: MAHADEV PANCHAL
House Number :
Age : 33 Gender : Male
Photo Available

27 SWH7483373
Name : Suvarnamala Dattarao Rupnar
Husband's Name: Dattarao Rupnar
House Number :
Age : 30 Gender : Female
Photo Available

28 SWH7217003
Name : govind shreeram rupnar
Father's Name: shreeram rupnar
House Number :
Age : 28 Gender : Male
Photo Available

29 SWH7094899
Name : Seema Balu Shginde
Husband's Name: Balu Shginde
House Number :
Age : 34 Gender : Female
Photo Available

30 SWH6866651
Name : Parmeshwar Shivaji Shinde
Father's Name: Shivaji Shinde
House Number :
Age : 37 Gender : Male
Photo Available

31 SWH7094881
Name : Manisha Marote Shindge
Husband's Name: Marote Shindge
House Number :
Age : 33 Gender : Female
Photo Available

32 SWH7094931
Name : Dynoba Dhondiba Shingade
Father's Name: Dhondiba Shingade
House Number :
Age : 71 Gender : Male
Photo Available

33 SWH7094873
Name : Savetre Yankte Shingade
Husband's Name: Yankte Shindge
House Number :
Age : 39 Gender : Female
Photo Available

34 SWH7094907
Name : Yamunabai Dynoba Shingda
Husband's Name: Dynoba Shingda
House Number :
Age : 36 Gender : Female
Photo Available

35 LCQ1398361
Name : Laxman Baliram Sodagir
Father's Name: Baliram Sodagir
House Number :
Age : 49 Gender : Male
Photo Available

36 SWH7315575
Name : Govind Bhimrao Sodagir
Father's Name: Bhimrao Sodagir
House Number :
Age : 39 Gender : Male
Photo Available

37 SWH1304393
Name : Kisan Balaso. Sodagir
Father's Name: Balaso. Sodagir
House Number :
Age : 38 Gender : Male
Photo Available

38 SWH1276849
Name : Sandhya Laxman Sodagir
Husband's Name: Sandhya Laxman Sodagir
House Number :
Age : 37 Gender : Female
Photo Available

39 SWH1276815
Name : Surekha Balaso. Sodagir
Father's Name: Balaso. Sodagir
House Number :
Age : 36 Gender : Female
Photo Available

40 SWH1276500
Name : Ramchandra Maloji Sodagir
Father's Name: Maloji Sodagir
House Number :
Age : 36 Gender : Male
Photo Available

41 SWH1276658
Name : Anjanarav Shankar Sodagir
Father's Name: Shankar Sodagir
House Number :
Age : 35 Gender : Male
Photo Available

42 SWH6866776
Name : Rajabhau Balaso. Sodagir
Father's Name: Balaso. Sodagir
House Number :
Age : 35 Gender : Male
Photo Available

43 SWH7216633
Name : Zumbarbai Shankar Rao Sodagir
Father's Name: Shankar Rao Sodagir
House Number :
Age : 35 Gender : Female
Photo Available

44 SWH6537336
Name : Vishnu Venkati Sodgir
Father's Name: Venkati Sodgir
House Number :
Age : 42 Gender : Male
Photo Available

45 SWH6867220
Name : Rekha Ansiram Sodgir
Husband's Name: Ansiram Sodgir
House Number :
Age : 41 Gender : Female
Photo Available

46 SWH7094857
Name : Dhanraj Dhondiba Sodgir
Father's Name: Dhondiba Sodgir
House Number :
Age : 42 Gender : Male
Photo Available

47 SWH6537328
Name : Venubai Vishnu Sodgir
Husband's Name: Vishnu Sodgir
House Number :
Age : 37 Gender : Female
Photo Available

48 SWH7094865
Name : Shivaji Dhondiba Sodgir
Father's Name: Dhondiba Sodgir
House Number :
Age : 37 Gender : Male
Photo Available

49 SWH7094816
Name : achyut nivruti sodgir
Father's Name: nivruti sodgir
House Number :
Age : 37 Gender : Male
Photo Available

50 SWH7216930
Name : uma pandurang sodgir
Husband's Name: pandurang sodgir
House Number :
Age : 36 Gender : Female
Photo Available

51 SWH7094923
Name : Swati Ram Sodgir
Husband's Name: Ram Sodgir
House Number :
Age : 36 Gender : Female
Photo Available

52 SWH7094808
Name : koushalya mahadev sodgir
Husband's Name: mahadev sodgir
House Number :
Age : 36 Gender : Female
Photo Available

53 SWH7146632
Name : seema umakanth sodgir
Husband's Name: umakanth sodgir
House Number :
Age : 34 Gender : Female
Photo Available

54 SWH7216971
Name : shankar angadrao sodgir
Father's Name: angadrao sodgir
House Number :
Age : 33 Gender : Male
Photo Available

55 SWH7216690
Name : vidhya baburao sodgir
Husband's Name: baburao sodgir
House Number :
Age : 32 Gender : Female
Photo Available

56 SWH6537310
Name : Ganesh Shivaji Sodgir
Father's Name: Shivaji Sodgir
House Number :
Age : 31 Gender : Male
Photo Available

57 SWH6537302
Name : Maroti Balasaheb Sodgir
Father's Name: Balasaheb Sodgir
House Number :
Age : 31 Gender : Male
Photo Available

58 SWH7146665
Name : mannath baburao Sodgir
Father's Name: BABURAO SODGIR
House Number :
Age : 31 Gender : Male
Photo Available

59 SWH7146707
Name : SONALI ACHYUT SODGIR
Husband's Name: ACHYUT SODGIR
House Number :
Age : 31 Gender : Female
Photo Available

60 SWH7216914
Name : Pooja Sudarshan Sodagir
Husband's Name: sudarshan sodgir
House Number : 218
Age : 29 Gender : Female
Photo Available

61 SWH7216948
Name : sudarshan namdev sodgir
Father's Name: namdev sodgir
House Number :
Age : 29 Gender : Male
Photo Available

62 SWH7146681
Name : RAKMAJE NARAYAN SODGIR
Father's Name: NARAYAN SODGIR
House Number :
Age : 30 Gender : Male
Photo Available

63 SWH7094972
Name : Munjajee Balasaibh Sodgir
Father's Name: Balasaibh Sodgir
House Number :
Age : 29 Gender : Male
Photo Available

64 SWH7483365
Name : Muktabai Dasharath Solankar
Husband's Name: Dasharath Solankar
House Number :
Age : 30 Gender : Female
Photo Available

65 SWH6537237
Name : Ashroba Sheshabai Sonar
Father's Name: Sheshabai Sonar
House Number :
Age : 35 Gender : Male
Photo Available

66 SWH7483381
Name : Dagadubai Madhav Sonnar
Husband's Name: Madhav Sonnar
House Number :
Age : 55 Gender : Female
Photo Available

67 LCQ1372309
Name : Chhagubai Ram Sonnar
Husband's Name: Ram Sonnar
House Number :
Age : 44 Gender : Female
Photo Available

68 SWH7094949
Name : Uttam Balasaibh Sonnar
Father's Name: Balasaibh Sonnar
House Number :
Age : 34 Gender : Male
Photo Available

69 SWH7094766
Name : makardhwaj maroti sonnar
Father's Name: maroti sonnar
House Number :
Age : 33 Gender : Male
Photo Available

70 SWH7094824
Name : Renukha Lahu Sonnar
Husband's Name: Lahu Sonnar
House Number :
Age : 33 Gender : Female
Photo Available

71 SWH7094956
Name : Mainabai Uttam Sonnar
Husband's Name: Uttam Sonnar
House Number :
Age : 32 Gender : Female
Photo Available

72 SWH7094964
Name : Govind Balasaibh Sonnar
Father's Name: Balasaibh Sonnar
House Number :
Age : 32 Gender : Male
Photo Available

73 SWH6867014
Name : Bhimrao Sarjerao Sonnar
Father's Name: Sarjerao Sonnar
House Number :
Age : 30 Gender : Male
Photo Available

74 SWH7094832
Name : Lahu Santhram Sonnar
Father's Name: Santhram Sonnar
House Number :
Age : 31 Gender : Male
Photo Available

75 SWH7483357
Name : Mahadev Santram Sonnar
Father's Name: Santram Sonnar
House Number :
Age : 30 Gender : Male
Photo Available

76 SWH7216781
Name : dnyaneshwar hanumant sonnar
Father's Name: hanumant sonnar
House Number :
Age : 30 Gender : Male
Photo Available

77 SWH8281537
Name : Vilas Limbaji Bidgar
Father's Name: Limbaji Gangadhar Bidgar
House Number : -
Age : 27 Gender : Male
Photo Available

78 SWH7587926
Name : Gopal Balaji Bidgar
Father's Name: Balaji Bidgar
House Number : -
Age : 28 Gender : Male
Photo Available

79 SWH7587942
Name : Nanda Namdev Bidgar
Husband's Name: Namdev Bidgar
House Number : -
Age : 28 Gender : Female
Photo Available

80 SWH7587959
Name : Supriya Prakash Dhulgunde
Father's Name: Prakash Dhulgunde
House Number : -
Age : 27 Gender : Female
Photo Available

81 SWH7787989
Name : Kamina Ghargil
Husband's Name: Krushna Ghargil
House Number : -
Age : 31 Gender : Female
Photo Available

82 SWH7588114
Name : Sangita Gajendra Giri
Father's Name: Gajendra Giri
House Number : -
Age : 31 Gender : Female
Photo Available

83 SWH7588122
Name : Mayuri Datta Giri
Husband's Name: Datta Giri
House Number : -
Age : 28 Gender : Female
Photo Available

84 SWH7588130
Name : Dipali Mahadev Giri
Husband's Name: Mahadev Giri
House Number : -
Age : 27 Gender : Female
Photo Available

85 SWH7588171
Name : Maroti Ganesh Kundgir
Father's Name: Ganesh Kundgir
House Number : -
Age : 27 Gender : Male
Photo Available

86 SWH7587876
Name : Manohar Namdev Panchal
Father's Name: Namdev Panchal
House Number : -
Age : 29 Gender : Male
Photo Available

87 SWH7588049
Name : Munjaji Bhujang Rupnar
Father's Name: Bhujang Rupnar
House Number : -
Age : 29 Gender : Male
Photo Available

88 SWH7588064
Name : Pandurang Shankar Rupnar
Father's Name: Shankar Rupnar
House Number : -
Age : 28 Gender : Male
Photo Available

89 SWH7574007
Name : Ganesh Bhujang Rupnar
Father's Name: Bhujang Rupnar
House Number : -
Age : 26 Gender : Male
Photo Available

90 SWH7588031
Name : Amol Bhujang Rupnar
Father's Name: Bhujang Rupnar
House Number : -
Age : 27 Gender : Male
Photo Available

91 SWH7588056
Name : Mustafa Rustum Shaikh
Father's Name: Rustum Shaikh
House Number : -
Age : 28 Gender : Male
Photo Available

92 SWH7787963
Name : Manisha Sodgir
Husband's Name: Munjaji Sodgir
House Number : -
Age : 40 Gender : Female
Photo Available

93 SWH7588197
Name : Girjabai Sayas Sodgir
Father's Name: Sayas Sodgir
House Number : -
Age : 39 Gender : Female
Photo Available

94 SWH7588098
Name : Meena dhanraj sodgir
Husband's Name: Dhondiba Sodgir
House Number : -
Age : 38 Gender : Female
Photo Available

95 SWH7588106
Name : Narayan Maroti Sodgir
Father's Name: Maroti Sodgir
House Number : -
Age : 30 Gender : Male
Photo Available

96 SWH7588080
Name : Shalu Shivaji Sodgir
Husband's Name: Shivaji Sodgir
House Number : -
Age : 30 Gender : Female
Photo Available

97 SWH7587991
Name : Manisha Niteshwar Sodgir
Husband's Name: Niteshwar Sodgir
House Number : -
Age : 29 Gender : Female
Photo Available

98 SWH7588015
Name : Amol Reshimrao Sodgir
Father's Name: Reshimrao Sodgir
House Number : -
Age : 29 Gender : Male
Photo Available

99 SWH7588221
Name : Parmeshwar Nivratti Sodgir
Father's Name: Nivratti Sodgir
House Number : -
Age : 29 Gender : Male
Photo Available

100 SWH7588023
Name : Manik Sambhaji Sodgir
Father's Name: Sambhaji Sodgir
House Number : -
Age : 29 Gender : Male
Photo Available

101 SWH7711252
Name : Manchak Tulshiram Sodgir
Father's Name: Tulshiram Sodgir
House Number : -
Age : 28 Gender : Male
Photo Available

102 SWH7588148
Name : Kiran Rajabhau Sodgir
Father's Name: Rajabhau Sodgir
House Number : -
Age : 27 Gender : Male
Photo Available

103 SWH7588205
Name : Surekha Sayas Sodgir
Father's Name: Sayas Sodgir
House Number : -
Age : 27 Gender : Female
Photo Available

104 SWH7588213
Name : Vishnukant Angad Sodgir
Father's Name: Angad Sodgir
House Number : -
Age : 27 Gender : Male
Photo Available

105 SWH7587975
Name : Ramakant Balasaheb Sodgir
Father's Name: Balasaheb Sodgir
House Number : -
Age : 27 Gender : Male
Photo Available

106 SWH7587892
Name : Rohini Pandit Sodgir
Father's Name: Pandit Sodgir
House Number : -
Age : 26 Gender : Female
Photo Available

107 SWH7588072
Name : Ramesh Vinayak Sodgir
Father's Name: Vinayak Sodgir
House Number : -
Age : 27 Gender : Male
Photo Available

108 SWH7588155
Name : Ganesh Ramkishan Sodgir
Father's Name: Ramkishan Sodgir
House Number : -
Age : 27 Gender : Male
Photo Available

109 SWH7587868
Name : Madhav Sodgir
Father's Name: Limbaji Sodgir
House Number : -
Age : 27 Gender : Male
Photo Available

110 SWH7587835
Name : Baliram Balaji Sonnar
Father's Name: Balaji Sonnar
House Number : -
Age : 28 Gender : Male
Photo Available

111 SWH7787971
Name : Jyoti Vhargil
Husband's Name: Pandurang Vhargil
House Number : -
Age : 28 Gender : Female
Photo Available

112 SWH7048309
Name : Mukta Sakharam Panchal
Husband's Name: Sakharam Panchal
House Number : --
Age : 38 Gender : Female
Photo Available

113 LCQ1374297
Name : Sudarshan Balasaheb Sodagir
Father's Name: Balasaheb Sodagir
House Number : 03
Age : 38 Gender : Male
Photo Available

114 LCQ1374933
Name : Archana Ganesh Sodagir
Husband's Name: Ganesh Sodagir
House Number : 6
Age : 45 Gender : Female
Photo Available

115 SWH8407314
Name : Omshri Raman Khandekar
Others: RAMAN BALASAHEB KHANDEKAR
House Number : 10
Age : 26 Gender : Female
Photo Available

116 SWH7711286
Name : Rohini Vyankati Sodgir
Husband's Name: Vyankati Sodgir
House Number : 17
Age : 26 Gender : Female
Photo Available

117 LCQ1372713
Name : Ashok Ramkishan Sodagir
Father's Name: Ramkishan Sodagir
House Number : 36
Age : 44 Gender : Male
Photo Available

118 SWH7535727
Name : Kanchan Ashok Sodgir
Husband's Name: Ashok Sodgir
House Number : 36
Age : 28 Gender : Female
Photo Available

119 SWH8528267
Name : Sudhakar Sodgir
Father's Name: balasaheb Sodgir
House Number : 51
Age : 23 Gender : Male
Photo Available

120 SWH8365991
Name : MUNJAJI SODGIR
Father's Name: Balaji
House Number : 56
Age : 25 Gender : Male
Photo Available

121 LCQ1391085
Name : Sumitra Sahebrao Sodagir
Father's Name: Sahebrao Sodagir
House Number : 68
Age : 38 Gender : Female
Photo Available

122 LCQ1391028
Name : Vaijnath Gangadhar Sodagir
Father's Name: Gangadhar Sodagir
House Number : 69
Age : 42 Gender : Male
Photo Available

123 SWH3625449
Name : Jyoti Parmeshwar Sodagir
Father's Name: Parmeshwar Sodagir
House Number : 83
Age : 37 Gender : Female
Photo Available

124 SWH8330755
Name : Sobha Sonnar
Husband's Name: Ashroba Sonnar
House Number : 101
Age : 33 Gender : Female
Photo Available

125 SWH6867238
Name : Namdev Suryabhan Sodgir
Father's Name: Suryabhan Sodgir
House Number : 153
Age : 31 Gender : Male
Photo Available

126 LCQ1373349
Name : Gyanba Maroti Sodagir
Father's Name: Maroti Sodagir
House Number : 159
Age : 44 Gender : Male
Photo Available

127 SWH7216872
Name : lalita ghyandev sodgir
Husband's Name: ghyandev sodgir
House Number : 159
Age : 30 Gender : Female
Photo Available

128 LCQ1398387
Name : Udhdav Mujaji Sodagir
Father's Name: Mujaji Sodagir
House Number : 163
Age : 45 Gender : Male
Photo Available

129 SWH7048408
Name : SHRIMANT RAMKISHAN Sodgir
Father's Name: RAMKISHAN Sodgir
House Number : 163
Age : 30 Gender : Male
Photo Available

130 SWH8535866
Name : SAVITA RAKHMAJI SODGIR SODGIR
Husband's Name: RAKHMAJI SODGIR SODGIR
House Number : 163
Age : 29 Gender : Female
Photo Available

131 SWH8535841
Name : DNYANESHWAR NARAYAN SODGIR SODGIR
Father's Name: RAKHMAJI SODGIR SODGIR
House Number : 163
Age : 26 Gender : Male
Photo Available

132 LCQ0638346
Name : Dhondiba Munjajee Sondagir
Father's Name: Munjajee Sondagir
House Number : 163
Age : 70 Gender : Male
Photo Available

133 LCQ0638353
Name : Vimal Dhondiba Sondagir
Husband's Name: Dhondiba Sondagir
House Number : 163
Age : 65 Gender : Female
Photo Available

134 LCQ1374792
Name : Sayas Munjajee Sondagir
Father's Name: Munjajee Sondagir
House Number : 163
Age : 60 Gender : Male
Photo Available

135 LCQ1374974
Name : Narayan Munjajee Sondagir
Father's Name: Munjajee Sondagir
House Number : 163
Age : 58 Gender : Male
Photo Available

136 SWH0440561
Name : Ramkishan Gundeba Sondagir
Father's Name: Gundeba Sondagir
House Number : 163
Age : 55 Gender : Male
Photo Available

137 SWH6866545
Name : Rukmin Ramkishan Sondagir
Husband's Name: Ramkishan Sondagir
House Number : 163
Age : 53 Gender : Female
Photo Available

138 LCQ0638379
Name : Bharti Narayan Sondagir
Husband's Name: Narayan Sondagir
House Number : 163
Age : 50 Gender : Female
Photo Available

139 LCQ1372432
Name : Dnyanoba Angad Sodagir
Father's Name: Angad Sodagir
House Number : 166
Age : 44 Gender : Male
Photo Available

140 SWH7315559
Name : Vitthal Angad Sodagir
Father's Name: Angad Sodagir
House Number : 166
Age : 35 Gender : Male
Photo Available

141 LCQ1391218
Name : Angad Vitththal Rao Sondagir
Father's Name: Vitththal Rao Sondagir
House Number : 166
Age : 66 Gender : Male
Photo Available

142 SWH8054520
Name : Suman Angad Sondagir
Husband's Name: Angad Sondagir
House Number : 166
Age : 63 Gender : Female
Photo Available

143 LCQ1390368
Name : Kalubai Vitthal Roopnar
Husband's Name: Vitthal Roopnar
House Number : 167
Age : 60 Gender : Female
Photo Available

144 SWH8330383
Name : Siddeshwar Sodgir
Father's Name: Nivruti Sodgir
House Number : 168
Age : 24 Gender : Male
Photo Available

145 LCQ1372119
Name : Muktabai Amrita Sodagir
Husband's Name: Amrita Sodagir
House Number : 168
Age : 80 Gender : Female
Photo Available

146 SWH6866552
Name : Nivrutti Amrita Sodagir
Father's Name: Amrita Sodagir
House Number : 168
Age : 58 Gender : Male
Photo Available

147 SWH8054538
Name : Kishan Amrita Sodagir
Father's Name: Amrita Sodagir
House Number : 168
Age : 50 Gender : Male
Photo Available

148 SWH0440581
Name : Sunita Nivrutti Sodagir
Husband's Name: Nivrutti Sodagir
House Number : 168
Age : 50 Gender : Female
Photo Available

149 LCQ1390350
Name : Chandrakala Kishan Sodagir
Husband's Name: Kishan Sodagir
House Number : 168
Age : 48 Gender : Female
Photo Available

150 LCQ1390723
Name : Rajubai Dhanraba Sodagir
Husband's Name: Dhanraba Sodagir
House Number : 169
Age : 70 Gender : Female
Photo Available

151 LCQ1389949
Name : Baliram Dhanraba Sodagir
Father's Name: Dhanraba Sodagir
House Number : 169
Age : 60 Gender : Male
Photo Available

152 LCQ1398338
Name : Ganesh Dharba Sodagir
Father's Name: Dharba Sodagir
House Number : 169
Age : 53 Gender : Male
Photo Available

153 LCQ1398593
Name : Ratnamala Ganesh Sodagir
Husband's Name: Ganesh Sodagir
House Number : 169
Age : 49 Gender : Female
Photo Available

154 LCQ1391077
Name : Narayan Harichandra Sodagir
Father's Name: Harichandra Sodagir
House Number : 169
Age : 37 Gender : Male
Photo Available

155 SWH7711161
Name : Munjaji Baliram Sodgir
Father's Name: Baliram Sodgir
House Number : 169
Age : 26 Gender : Male
Photo Available

156 SWH0440628
Name : Radha Bai Govida Sodagir
Husband's Name: Govida Sodagir
House Number : 170
Age : 72 Gender : Female
Photo Available

157 LCQ1389758
Name : Arvind Govind Sodagir
Father's Name: Govind Sodagir
House Number : 170
Age : 40 Gender : Male
Photo Available

158 SWH1276781
Name : Nanda Govind Rao Sodagir
Father's Name: Govind Rao Sodagir
House Number : 170
Age : 37 Gender : Female
Photo Available

159 SWH6866560
Name : Ram Govind Rao Sodagir
Father's Name: Govind Rao Sodagir
House Number : 170
Age : 37 Gender : Male
Photo Available

160 SWH8054553
Name : kausalyabai govindrao sodgir
Husband's Name: Govida Sodagir
House Number : 170
Age : 71 Gender : Female
Photo Available

161 LCQ1374834
Name : balaji govind sodgir
Father's Name: Govind Sodagir
House Number : 170
Age : 40 Gender : Male
Photo Available

162 SWH6867063
Name : Laxmi Ram Sodgir
Husband's Name: Ram Sodgir
House Number : 170
Age : 36 Gender : Female
Photo Available

163 SWH6866909
Name : Pandurang Govindraj Sodgir
Father's Name: Govindraj Sodgir
House Number : 170
Age : 33 Gender : Male
Photo Available

164 SWH6866917
Name : Vidya Pandurang Sodgir
Husband's Name: Pandurang Sodgir
House Number : 170
Age : 33 Gender : Female
Photo Available

165 SWH6866982
Name : Versha Balaji Sodgir
Husband's Name: Balaji Sodgir
House Number : 170
Age : 33 Gender : Female
Photo Available

166 SWH1222678
Name : Nagnath Dattarav Khandekar
Father's Name: Dattarav Khandekar
House Number : 171
Age : 43 Gender : Male
Photo Available

167 SWH1222686
Name : vaijenath dattarao khandekar khandekar
Father's Name: Dattrao Khandekar
House Number : 171
Age : 40 Gender : Male
Photo Available

168 SWH1222769
Name : Mankarna Nagnath Khandekar
Husband's Name: Nagnath Khandekar
House Number : 171
Age : 38 Gender : Female
Photo Available

169 LCQ1390038
Name : Datta Ganpati Sodagir
Father's Name: Ganpati Sodagir
House Number : 171
Age : 73 Gender : Male
Photo Available

170 SWH8054561
Name : Gayabai Datta Sodagir
Husband's Name: Datta Sodagir
House Number : 171
Age : 70 Gender : Female
Photo Available

171 SWH1222751
Name : Mirabai Vaijenath Khandekar
Husband's Name: Vaijnath Sodagir
House Number : 171
Age : 35 Gender : Female
Photo Available

172 LCQ1399047
Name : Mandodari Sham Rao Sodagir
Husband's Name: Sham Rao Sodagir
House Number : 172
Age : 79 Gender : Female
Photo Available

173 SWH8055386
Name : Sidhu Dnyanoba Sodagir
Father's Name: Dnyanoba Sodagir
House Number : 172
Age : 70 Gender : Female
Photo Available

174 LCQ1399088
Name : Tukaram Sham Rao Sodagir
Father's Name: Sham Rao Sodagir
House Number : 172
Age : 54 Gender : Male
Photo Available

175 LCQ1399054
Name : Pushpa Tukaram Sodagir
Father's Name: Tukaram Sodagir
House Number : 172
Age : 51 Gender : Female
Photo Available

176 SWH8611824
Name : KRISHNA DNYANOBA SODGIR
Mother's Name: SINDHU SODGIR
House Number : 172
Age : 24 Gender : Male
Photo Available

177 SWH8611816
Name : DILIP DNYANOBA SODGIR
Mother's Name: SINDHU SODGIR
House Number : 172
Age : 22 Gender : Male
Photo Available

178 SWH0440650
Name : Kushaba V Yankati Sodagir
Father's Name: V Yankati Sodagir
House Number : 173
Age : 72 Gender : Male
Photo Available

179 SWH0440660
Name : Muk Tabai Kushaba Sodagir
Husband's Name: Kushaba Sodagir
House Number : 173
Age : 69 Gender : Female
Photo Available

180 SWH1222728
Name : Vyankati Kushaba Sodagir
Father's Name: Kushaba Sodagir
House Number : 173
Age : 39 Gender : Male
Photo Available

181 LCQ1390061
Name : Shalubai Kishan Sodagir
Husband's Name: Kishan Sodagir
House Number : 174
Age : 65 Gender : Female
Photo Available

182 SWH6866578
Name : Devaibai Ganpati Sodagir
Husband's Name: Ganpati Sodagir
House Number : 174
Age : 39 Gender : Female
Photo Available

183 LCQ1373497
Name : Sambhaji Kisan Sodagir
Father's Name: Kisan Sodagir
House Number : 174
Age : 37 Gender : Male
Photo Available

184 SWH1222736
Name : Ganpati Kisan Sodagir
Father's Name: Kisan Sodagir
House Number : 174
Age : 37 Gender : Male
Photo Available

185 SWH8611766
Name : SHITAL SAMBHAJI SODGIR
Husband's Name: SAMBHAJI SODGIR
House Number : 174
Age : 25 Gender : Female
Photo Available

186 SWH6646863
Name : Gopal Mahada Sodagir
Father's Name: Mahada Sodagir
House Number : 175
Age : 70 Gender : Male
Photo Available

187 SWH0440680
Name : Chandrakala Gopal Sodagir
Husband's Name: Gopal Sodagir
House Number : 175
Age : 65 Gender : Female
Photo Available

188 LCQ1390608
Name : Urmila Limbaji Sodagir
Husband's Name: Limbaji Sodagir
House Number : 175
Age : 44 Gender : Female
Photo Available

189 LCQ1390335
Name : Maroti Gopal Sodagir
Father's Name: Gopal Sodagir
House Number : 175
Age : 44 Gender : Male
Photo Available

190 SWH1276526
Name : Savita Maroti Sodagir
Husband's Name: Maroti Sodagir
House Number : 175
Age : 40 Gender : Female
Photo Available

191 LCQ1372929
Name : Vilas Gopal Sodagir
Father's Name: Gopal Sodagir
House Number : 175
Age : 40 Gender : Male
Photo Available

192 SWH7535743
Name : Mohan Gopal Sodgar
Father's Name: Gopal Sodgir
House Number : 175
Age : 33 Gender : Male
Photo Available

193 SWH7535719
Name : Shital Vilas Sodgir
Husband's Name: Vilas Sodgir
House Number : 175
Age : 31 Gender : Female
Photo Available

194 SWH7535750
Name : Archana Mohan Sodgir
Husband's Name: Mohan Sodgir
House Number : 175
Age : 30 Gender : Female
Photo Available

195 SWH0440701
Name : Pirajee Ganpati Ainale
Father's Name: Ganpati Ainale
House Number : 177
Age : 55 Gender : Male
Photo Available

196 SWH0440727
Name : Shivnanda Pirajee Anale
Husband's Name: Pirajee Anale
House Number : 177
Age : 55 Gender : Female
Photo Available

197 SWH7535735
Name : Ganpati Piraji Ayanale
Father's Name: Piraji Ayanale
House Number : 177
Age : 29 Gender : Male
Photo Available

198 SWH8054579
Name : Narhari Ganpati Ainale
Father's Name: Ganpati Ainale
House Number : 178
Age : 65 Gender : Male
Photo Available

199 LCQ1398379
Name : Kantabai Narhari Ainale
Husband's Name: Narhari Ainale
House Number : 178
Age : 60 Gender : Female
Photo Available

200 SWH1276559
Name : Nar Singh Ashroba Sodagir
Father's Name: Ashroba Sodagir
House Number : 179
Age : 37 Gender : Male
Photo Available

201 SWH7048390
Name : Shital Narsing Sodgir
Husband's Name: Narsing Sodgir
House Number : 179
Age : 33 Gender : Female
Photo Available

202 LCQ1373778
Name : Ashroba Sambhaji Sondagir
Father's Name: Sambhaji Sondagir
House Number : 179
Age : 80 Gender : Male
Photo Available

203 LCQ1373752
Name : Shivkanta Ashroba Sondagir
Husband's Name: Ashroba Sondagir
House Number : 179
Age : 75 Gender : Female
Photo Available

204 LCQ1374487
Name : Dilip Ashroba Sondagir
Father's Name: Ashroba Sondagir
House Number : 179
Age : 75 Gender : Male
Photo Available

205 LCQ1373760
Name : Dagdubai Dilip Sondagir
Husband's Name: Dilip Sondagir
House Number : 179
Age : 55 Gender : Female
Photo Available

206 LCQ1390491
Name : Lalita Sambhu Sodagir
Husband's Name: Sambhu Sodagir
House Number : 180
Age : 49 Gender : Female
Photo Available

207 LCQ1374495
Name : Mahadev Vishwanath Sodagir
Father's Name: Vishwanath Sodagor
House Number : 180
Age : 44 Gender : Male
Photo Available

208 SWH7216815
Name : sindhutai mahadev sodgir
Husband's Name: mahadev sodgir
House Number : 180
Age : 38 Gender : Female
Photo Available

209 SWH7711328
Name : Parmeshwar Sambhaji Sodgir
Father's Name: Sambhaji Sodgir
House Number : 180
Age : 27 Gender : Male
Photo Available

210 SWH7711336
Name : Rameshwar Sambhaji Sodgir
Father's Name: Sambhaji Sodgir
House Number : 180
Age : 26 Gender : Male
Photo Available

211 SWH6979595
Name : Vishwanath Sambhaji Sondagir
Father's Name: Sambhaji Sondagir
House Number : 180
Age : 75 Gender : Male
Photo Available

212 SWH8054587
Name : Anjanabai Vishwanath Sondagir
Husband's Name: Vishwanath Sondagir
House Number : 180
Age : 70 Gender : Female
Photo Available

213 SWH8054595
Name : Triyambak Sakharam Sodagir
Father's Name: Sakharam Sondagir
House Number : 181
Age : 65 Gender : Male
Photo Available

214 LCQ1398742
Name : Ashavati Triyambak Sodagir
Husband's Name: Triyambak Sodagir
House Number : 181
Age : 60 Gender : Female
Photo Available

215 SWH3625233
Name : Shankar Triyambak Sodagir
Father's Name: Triyambak Sodagir
House Number : 181
Age : 38 Gender : Male
Photo Available

216 SWH7483423
Name : Manisha Shnkar Sodagir
Husband's Name: Shnkar Sodagir
House Number : 181
Age : 37 Gender : Female
Photo Available

217 SWH7483415
Name : Tukaram Tryambak Sodagir
Father's Name: Tryambak Sodagir
House Number : 181
Age : 35 Gender : Male
Photo Available

218 SWH8330821
Name : Prasad Sodgir
Father's Name: Pandit Sodgir
House Number : 183
Age : 25 Gender : Male
Photo Available

219 LCQ0638734
Name : Sumanabaig Dnyanoba Sodagir
Husband's Name: Dnyanoba Sodagir
House Number : 183
Age : 70 Gender : Female
Photo Available

220 LCQ0638700
Name : Pandit Nivrutti Sodagir
Father's Name: Nivrutti Sodagir
House Number : 183
Age : 60 Gender : Male
Photo Available

221 LCQ1372358
Name : Anusaya Pandit Sodagir
Husband's Name: Pandit Sodagir
House Number : 183
Age : 52 Gender : Female
Photo Available

222 LCQ1390269
Name : Rajeshwar Dnyanoba Sodgir
Father's Name: Dnyanoba Sodagir
House Number : 183
Age : 45 Gender : Male
Photo Available

223 SWH6867287
Name : Kavita Rajeshvar Sodgir
Husband's Name: Rajeshvar Sodgir
House Number : 183
Age : 39 Gender : Female
Photo Available

224 SWH8330706
Name : GAYATRI KISHAN SODGIR
Others: Ramrao Sonnar
House Number : 184
Age : 27 Gender : Female
Photo Available

225 SWH8330839
Name : Vishnukanta Sonnar
Husband's Name: Dhanraj Sonnar
House Number : 184
Age : 27 Gender : Female
Photo Available

226 LCQ0638742
Name : Ram Rao Munjajee Sodagir
Father's Name: Munjajee Sodagir
House Number : 184
Age : 77 Gender : Male
Photo Available

227 SWH6866586
Name : Baby Narayan Sodagir
Husband's Name: Narayan Sodagir
House Number : 184
Age : 50 Gender : Female
Photo Available

228 LCQ1399146
Name : Narayan Ram Rao Sodagir
Father's Name: Ram Rao Sodagir
House Number : 184
Age : 48 Gender : Male
Photo Available

229 LCQ1390079
Name : Babruvahan Ram Rao Sodagir
Father's Name: Ram Rao Sodagir
House Number : 184
Age : 48 Gender : Male
Photo Available

230 SWH6866594
Name : Aruna Bhagwan Sodagir
Husband's Name: Bhagwan Sodagir
House Number : 184
Age : 48 Gender : Female
Photo Available

231 LCQ1390400
Name : Prakash Ram Sodagir
Father's Name: Ram Sodagir
House Number : 184
Age : 42 Gender : Male
Photo Available

232 LCQ1374818
Name : Dhanraj Ram Rao Sodagir
Father's Name: Ram Rao Sodagir
House Number : 184
Age : 36 Gender : Male
Photo Available

233 SWH6867147
Name : Mira Prakash Sodgir
Husband's Name: Prakash Sodgir
House Number : 184
Age : 34 Gender : Female
Photo Available

234 SWH6867196
Name : Bhaurao Kashinath Sodgir
Father's Name: Kashinath Sodgir
House Number : 184
Age : 32 Gender : Male
Photo Available

235 SWH6867188
Name : Bhagyashri Bhaurao Sodgir
Husband's Name: Bhaurao Sodgir
House Number : 184
Age : 31 Gender : Female
Photo Available

236 SWH6866925
Name : Aniket Narayan Sodgir
Father's Name: Narayan Sodgir
House Number : 184
Age : 31 Gender : Male
Photo Available

237 SWH7048382
Name : Raju Bhagwan Sodgir
Father's Name: Bhagwan Sodgir
House Number : 184
Age : 30 Gender : Male
Photo Available

238 SWH7216898
Name : rucha bhagwan sodgir
Father's Name: bhagwan sodgir
House Number : 184
Age : 28 Gender : Female
Photo Available

239 SWH8054629
Name : Laxman Munjajee Sodagir
Father's Name: Munjajee Sodagir
House Number : 185
Age : 75 Gender : Male
Photo Available

240 LCQ1372382
Name : Venubai Kashinath Sodagir
Husband's Name: Kashinath Sodagir
House Number : 185
Age : 60 Gender : Female
Photo Available

241 SWH6866602
Name : Vinayak Laxman Sodagir
Father's Name: Laxman Sodagir
House Number : 185
Age : 40 Gender : Male
Photo Available

242 SWH7217078
Name : kashinath munjaji sodgir
Father's Name: munjaji sodgir
House Number : 185
Age : 50 Gender : Male
Photo Available

243 SWH7217060
Name : shobha kashinath sodgir
Father's Name: kashinath sodgir
House Number : 185
Age : 40 Gender : Female
Photo Available

244 SWH7217219
Name : amruta vianayak sodgir
Husband's Name: vianayak sodgir
House Number : 185
Age : 32 Gender : Female
Photo Available

245 SWH7217086
Name : dayanand kashinath sodgir
Father's Name: kashinath sodgir
House Number : 185
Age : 28 Gender : Male
Photo Available

246 SWH8330466
Name : Paraji Sodgir
Father's Name: Anant Sodgir
House Number : 186
Age : 24 Gender : Male
Photo Available

247 LCQ1399138
Name : Shalubai Balaji Sodagir
Husband's Name: Balaji Sodagir
House Number : 186
Age : 60 Gender : Female
Photo Available

248 SWH8054611
Name : Balaji Munjajee Sodagir
Father's Name: Munjajee Sodagir
House Number : 186
Age : 60 Gender : Male
Photo Available

249 LCQ1374826
Name : Anant Laxman Sodagir
Father's Name: Laxman Sodagir
House Number : 186
Age : 52 Gender : Male
Photo Available

250 SWH8783227
Name : Vishal Anantrao Sodgir
Father's Name: Anant Lakshman Sodgir
House Number : 186
Age : 21 Gender : Male
Photo Available

251 LCQ1391044
Name : Santabai Anant Sodagir
Husband's Name: Anant Sodagir
House Number : 186
Age : 49 Gender : Female
Photo Available

252 LCQ1372168
Name : Sharda Babruvan Sodagir
Husband's Name: Babruvan Sodagir
House Number : 186
Age : 45 Gender : Female
Photo Available

253 LCQ1399153
Name : Shivdas Ram Rao Sodagir
Father's Name: Ram Rao Sodagir
House Number : 186
Age : 45 Gender : Male
Photo Available

254 SWH6866941
Name : Datta Balaji Sodgir
Father's Name: Balaji Sodgir
House Number : 186
Age : 33 Gender : Male
Photo Available

255 SWH6866958
Name : Deubai Balaji Sodgir
Father's Name: Balaji Sodgir
House Number : 186
Age : 33 Gender : Female
Photo Available

256 SWH7216880
Name : maroti balaji sodgir
Father's Name: balaji sodgir
House Number : 186
Age : 28 Gender : Male
Photo Available

257 SWH8428518
Name : Gajanan Kinsn Sodgir
Others: Shivaji Ramrao
House Number : 186
Age : 25 Gender : Male
Photo Available

258 SWH8601494
Name : SURAJ ANANTRAO SODGIR
Father's Name: ANANT SODGIR
House Number : 186
Age : 23 Gender : Male
Photo Available

259 SWH0440789
Name : Ram Rao Sham Rao Bidgar
Father's Name: Sham Rao Bidgar
House Number : 187
Age : 66 Gender : Male
Photo Available

260 LCQ1372135
Name : Rajubai Ram Rao Bidgar
Husband's Name: Ram Rao Bidgar
House Number : 187
Age : 63 Gender : Female
Photo Available

261 LCQ1374552
Name : Shyamarav Ram Rao Bidgar
Father's Name: Ram Rao Bidgar
House Number : 187
Age : 38 Gender : Male
Photo Available

262 SWH7711195
Name : Laxmibai Shyamrao Bidgar
Husband's Name: Shyamrao Bidgar
House Number : 187
Age : 35 Gender : Female
Photo Available

263 LCQ0638817
Name : Balaji Shyam Rao Bidgar
Father's Name: Shyam Rao Bidgar
House Number : 188
Age : 60 Gender : Male
Photo Available

264 LCQ0638825
Name : Vandanabai Balaji Bidgar
Husband's Name: Balaji Bidgar
House Number : 188
Age : 55 Gender : Female
Photo Available

265 SWH6867212
Name : Govind Balaji Bidgar
Father's Name: Balaji Bidgar
House Number : 188
Age : 31 Gender : Male
Photo Available

266 SWH8330805
Name : Tukaram Sonnar
Father's Name: Balasaheb Sonnar
House Number : 190
Age : 26 Gender : Male
Photo Available

267 SWH8054637
Name : Radha Bai Tukaram Sonnar
Mother's Name: Tukaram Sonnar
House Number : 190
Age : 85 Gender : Female
Photo Available

268 SWH6979603
Name : Shalanbai Balasaheb Sonnar
Husband's Name: Balasaheb Sonnar
House Number : 190
Age : 50 Gender : Female
Photo Available

269 LCQ0638841
Name : Balaji Seetaram Sodagir
Father's Name: Seetaram Sodagir
House Number : 191
Age : 52 Gender : Male
Photo Available

270 LCQ1390558
Name : Laxmi Balaji Sodagir
Husband's Name: Balaji Sodagir
House Number : 191
Age : 50 Gender : Female
Photo Available

271 LCQ1374255
Name : Rahibai Ambajee Sodagir
Mother's Name: Ambajee Sodagir
House Number : 192
Age : 70 Gender : Female
Photo Available

272 SWH0440800
Name : Suresh Ambajee Sodagir
Father's Name: Ambajee Sodagir
House Number : 192
Age : 54 Gender : Male
Photo Available

273 LCQ1373208
Name : Nagnath Ambajee Sodagir
Father's Name: Ambajee Sodagir
House Number : 192
Age : 51 Gender : Male
Photo Available

274 SWH0440779
Name : Ujwala Suresh Sodagir
Husband's Name: Suresh Sodagir
House Number : 192
Age : 49 Gender : Female
Photo Available

275 LCQ1374248
Name : Archana Nagnath Sodagir
Husband's Name: Nagnath Sodagir
House Number : 192
Age : 42 Gender : Female
Photo Available

276 SWH6866859
Name : Shobha Ramrao Sodgir
Husband's Name: Ramrao Sodgir
House Number : 192
Age : 37 Gender : Female
Photo Available

277 SWH8614968
Name : AMBAJI RAMRAO SODGIR
Mother's Name: SHOBHA RAMRAO SODGIR
House Number : 192
Age : 21 Gender : Male
Photo Available

278 SWH8618795
Name : MAHESH SURESH SODGIR
Father's Name: SURESH SODGIR
House Number : 192
Age : 21 Gender : Male
Photo Available

279 SWH0440818
Name : Kamal Maloji Sodagir
Husband's Name: Maloji Sodagir
House Number : 193
Age : 85 Gender : Female
Photo Available

280 SWH8054645
Name : Maloji Rambhau Sodagir
Father's Name: Rambhau Sodagir
House Number : 193
Age : 58 Gender : Male
Photo Available

281 SWH1276518
Name : Mohan Malaji Sodagir
Father's Name: Malaji Sodagir
House Number : 193
Age : 35 Gender : Male
Photo Available

282 SWH7535768
Name : Swati Mohan Sodgir
Husband's Name: Mohan Sodgir
House Number : 193
Age : 29 Gender : Female
Photo Available

283 SWH8330375
Name : Pandurang Sodgir
Father's Name: Tayaram Sodgir
House Number : 194
Age : 24 Gender : Male
Photo Available

284 LCQ1373828
Name : Chandrakala Yashwant Sodagir
Husband's Name: Yashwant Sodagir
House Number : 194
Age : 79 Gender : Female
Photo Available

285 SWH8054660
Name : Anusaya Yashwant Sodagir
Husband's Name: Yashwant Sodagir
House Number : 194
Age : 62 Gender : Female
Photo Available

286 LCQ1390640
Name : Tayaram Yashwant Sodagir
Father's Name: Yashwant Sodagir
House Number : 194
Age : 58 Gender : Male
Photo Available

287 SWH8054678
Name : SODGIR VAIJNATH YASHWANTRAO
Father's Name: Yashwant Sodagir
House Number : 194
Age : 55 Gender : Female
Photo Available

288 LCQ1390277
Name : Sumanbai Tayaram Sodagir
Husband's Name: Tayaram Sodagir
House Number : 194
Age : 50 Gender : Female
Photo Available

289 LCQ1373802
Name : Yojanabai Vaijnath Sodagir
Husband's Name: Vaijnath Sodagir
House Number : 194
Age : 47 Gender : Female
Photo Available

290 SWH8571259
Name : SUMIT VAIJNATH SODGIR
Father's Name: VAIJENATH SODGIR
House Number : 194
Age : 24 Gender : Male
Photo Available

291 SWH8601478
Name : KRUSHNA VAIJNATH SODGIR
Father's Name: VAIJNATH SODGIR
House Number : 194
Age : 22 Gender : Male
Photo Available

292 LCQ0638924
Name : Madhav Narayan Sodagir
Father's Name: Narayan Sodagir
House Number : 195
Age : 54 Gender : Male
Photo Available

293 LCQ1391069
Name : Prabhavati Mahadev Sodagir
Husband's Name: Mahadev Sodagir
House Number : 195
Age : 50 Gender : Female
Photo Available

294 SWH8054686
Name : Harish Chandra Tukaram Sodagir
Father's Name: Tukaram Sodagir
House Number : 196
Age : 58 Gender : Female
Photo Available

295 SWH8054694
Name : Kanta Harish Chandra Sodagir
Husband's Name: Harish Chandra Sodagir
House Number : 196
Age : 58 Gender : Female
Photo Available

296 SWH8054702
Name : Suryabhan Tukaram Sodagir
Father's Name: Tukaram Sodagir
House Number : 197
Age : 72 Gender : Male
Photo Available

297 LCQ1390814
Name : Anusaya Suryabhan Sodagir
Husband's Name: Suryabhan Sodagir
House Number : 197
Age : 66 Gender : Female
Photo Available

298 LCQ1374842
Name : Ainsiram Suryabhan Sodagir
Father's Name: Suryabhan Sodagir
House Number : 197
Age : 44 Gender : Male
Photo Available

299 SWH3625274
Name : Limbaji Gangadhar Bidgar
Father's Name: Gangadhar Bidgar
House Number : 198
Age : 55 Gender : Male
Photo Available

300 SWH3625282
Name : Lalita Limbaji Bidgar
Husband's Name: Limbaji Bidgar
House Number : 198
Age : 50 Gender : Female
Photo Available

301 SWH0440898
Name : Kishan Gangadhar Bidgar
Father's Name: Gangadhar Bidgar
House Number : 198
Age : 48 Gender : Male
Photo Available

302 SWH7048333
Name : Sanjivani Kishan Bidgar
Husband's Name: Kishan Bidgar
House Number : 198
Age : 45 Gender : Female
Photo Available

303 SWH6866883
Name : Kondiba Limbaji Bidgar
Father's Name: Limbaji Bidgar
House Number : 198
Age : 33 Gender : Male
Photo Available

304 SWH6866891
Name : Parimala Suresh Bidgar
Father's Name: Suresh Bidgar
House Number : 198
Age : 31 Gender : Female
Photo Available

305 SWH8555377
Name : PRIYA KONDIBA BIDGAR
Husband's Name: KONDIBA BIDGAR
House Number : 198
Age : 28 Gender : Female
Photo Available

306 SWH8579286
Name : SONALI VILAS BIDGAR
Husband's Name: VILAS BIDGAR
House Number : 198
Age : 25 Gender : Female
Photo Available

307 LCQ1372804
Name : Suresh Laxman Bodagar
Father's Name: Laxman Bodagar
House Number : 198
Age : 39 Gender : Male
Photo Available

308 LCQ1374859
Name : Sudarshan Laxman Bidgar
Father's Name: Laxman Bidgar
House Number : 198
Age : 37 Gender : Male
Photo Available

309 SWH0440909
Name : Ramkishan Baliram Sodagir
Father's Name: Baliram Sodagir
House Number : 199
Age : 55 Gender : Male
Photo Available

310 LCQ1390418
Name : Anita Ramkishan Sodagir
Husband's Name: Ramkishan Sodagir
House Number : 199
Age : 52 Gender : Female
Photo Available

311 LCQ1373463
Name : Vanita Ramchandra Sodagir
Husband's Name: Ramchandra Sodagir
House Number : 199
Age : 49 Gender : Female
Photo Available

312 LCQ1389824
Name : Sunita Laxman Sodagir
Husband's Name: Laxman Sodagir
House Number : 199
Age : 47 Gender : Female
Photo Available

313 LCQ1398874
Name : Kishan Shriram Sodagir
Father's Name: Shriram Sodagir
House Number : 200
Age : 52 Gender : Male
Photo Available

314 SWH7216625
Name : Ratnamala Kishan Sodagir
Husband's Name: Kishan Sodagir
House Number : 200
Age : 50 Gender : Female
Photo Available

315 SWH1276641
Name : Nirgunabai Kishan Sodagir
Husband's Name: Kishan Sodagir
House Number : 200
Age : 39 Gender : Female
Photo Available

316 SWH3625290
Name : Bhagirathi Ratan Hajare
Husband's Name: Ratan Hajare
House Number : 201
Age : 80 Gender : Female
Photo Available

317 LCQ0639070
Name : Manika Ratan Hajare
Father's Name: Ratan Hajare
House Number : 201
Age : 58 Gender : Male
Photo Available

318 LCQ1373695
Name : Sangeeta Manik Rao Hajare
Husband's Name: Manik Rao Hajare
House Number : 201
Age : 48 Gender : Female
Photo Available

319 LCQ1389998
Name : Munjajee Rao Saheb Sodagir
Father's Name: Rao Saheb Sodagir
House Number : 201
Age : 50 Gender : Male
Photo Available

320 SWH7710957
Name : Tulshiram Munjaji Sodgir
Father's Name: Munjaji Sodgir
House Number : 201
Age : 28 Gender : Male
Photo Available

321 SWH8054710
Name : Baburao Narayan Hajare
Father's Name: Narayan Hajare
House Number : 202
Age : 85 Gender : Male
Photo Available

322 SWH8054736
Name : Sambhaji Narayan Hajare
Father's Name: Narayan Hajare
House Number : 202
Age : 60 Gender : Male
Photo Available

323 SWH8054744
Name : Saraswati Sambhaji Hajare
Husband's Name: Sambhaji Hajare
House Number : 202
Age : 60 Gender : Female
Photo Available

324 SWH3625308
Name : Jeejabai Baburao Hajare
Husband's Name: Baburao Hajare
House Number : 202
Age : 50 Gender : Female
Photo Available

325 SWH6867295
Name : Gunderao Baburao Hajare
Father's Name: Baburao Hajare
House Number : 202
Age : 31 Gender : Male
Photo Available

326 SWH6867303
Name : Maroti Baburao Hajare
Father's Name: Baburao Hazare
House Number : 202
Age : 30 Gender : Male
Photo Available

327 SWH7710924
Name : Dhondiram Baburao Hajare
Father's Name: Baburao Hajare
House Number : 202
Age : 29 Gender : Male
Photo Available

328 SWH8612590
Name : SONALI GUNDERAO HAJARE
Husband's Name: GUNDERAO HAJARE
House Number : 202
Age : 28 Gender : Female
Photo Available

329 SWH7710908
Name : Vitthal Baburao Hajare
Father's Name: Baburao Hajare
House Number : 202
Age : 26 Gender : Male
Photo Available

330 SWH8054751
Name : Vishvabhar Maroti Sodagir
Father's Name: Maroti Sodagir
House Number : 204
Age : 67 Gender : Male
Photo Available

331 SWH1276757
Name : Uttam Vishvambhar Sodagir
Father's Name: Vishvambhar Sodagir
House Number : 204
Age : 43 Gender : Male
Photo Available

332 SWH1276773
Name : Motiram Vishvambhar Sodagir
Father's Name: Vishvambhar Sodagir
House Number : 204
Age : 37 Gender : Male
Photo Available

333 SWH1276765
Name : Gangasagar Motiram Sodagir
Husband's Name: Motiram Sodagir
House Number : 204
Age : 37 Gender : Female
Photo Available

334 SWH1276732
Name : Malan Uttam Sodagir
Husband's Name: Uttam Sodagir
House Number : 204
Age : 37 Gender : Female
Photo Available

335 SWH8288565
Name : Dadarao Tejerao Sodgir
Father's Name: Tejerao Sodgir
House Number : 205
Age : 29 Gender : Male
Photo Available

336 SWH8288581
Name : Kalyan Tejerao Sodgir
Father's Name: Tejerao Sodgir
House Number : 205
Age : 24 Gender : Male
Photo Available

337 SWH8054777
Name : Waman Maroti Sodagir
Father's Name: Maroti Sodagir
House Number : 205
Age : 78 Gender : Male
Photo Available

338 LCQ0639153
Name : Shantabai Waman Sodagir
Husband's Name: Waman Sodagir
House Number : 205
Age : 72 Gender : Female
Photo Available

339 SWH8054785
Name : Balasaheb Waman Sodagir
Father's Name: Waman Sodagir
House Number : 205
Age : 50 Gender : Male
Photo Available

340 LCQ1398502
Name : Changuna Raghunath Sodagir
Husband's Name: Raghunath Sodagir
House Number : 205
Age : 45 Gender : Female
Photo Available

341 SWH6867030
Name : Ushabai Balaji Sodgir
Husband's Name: Balaji Sodgir
House Number : 205
Age : 46 Gender : Female
Photo Available

342 SWH8598278
Name : VAISHNAVI DADASAHEB SODGIR
Husband's Name: DADASAHEB SODGIR
House Number : 205
Age : 23 Gender : Female
Photo Available

343 LCQ0639179
Name : Neelabai Vyankati Sodagir
Husband's Name: Vyankati Sodagir
House Number : 206
Age : 80 Gender : Female
Photo Available

344 LCQ1390194
Name : Hanumant Vyankati Sodagir
Father's Name: Vyankati Sodagir
House Number : 206
Age : 52 Gender : Male
Photo Available

345 SWH6866628
Name : Sunita Hanumant Sodagir
Husband's Name: Hanumant Sodagir
House Number : 206
Age : 50 Gender : Female
Photo Available

346 SWH8054819
Name : Kausalyabai Dattarav Sodagir
Husband's Name: Dattarav Sodagir
House Number : 208
Age : 72 Gender : Female
Photo Available

347 SWH8054827
Name : Dwarka Dattarav Sodagir
Husband's Name: Dattarav Sodagir
House Number : 208
Age : 70 Gender : Female
Photo Available

348 SWH8054793
Name : Munjajee Sonba Waghmode
Father's Name: Sonba Waghmode
House Number : 208
Age : 50 Gender : Male
Photo Available

349 SWH8330730
Name : SODGIR DIPAK SAHEBRAO
Father's Name: SAHEBRAO SODGIR
House Number : 209
Age : 24 Gender : Male
Photo Available

350 LCQ1374651
Name : Revata Sahebrao Sodagir
Husband's Name: Sahebrao Sodagir
House Number : 209
Age : 48 Gender : Female
Photo Available

351 SWH7711310
Name : Nikita Sahebrao Sodgir
Father's Name: Sahebrao Sodgir
House Number : 209
Age : 28 Gender : Female
Photo Available

352 LCQ1374966
Name : Baliram Umaji Sodagir
Father's Name: Umaji Sodagir
House Number : 210
Age : 71 Gender : Male
Photo Available

353 SWH8054843
Name : Somitra Rao Saheb Sodagir
Husband's Name: Rao Saheb Sodagir
House Number : 210
Age : 70 Gender : Female
Photo Available

354 SWH0441048
Name : Saheb Bhivaji Sodagir
Father's Name: Bhivaji Sodagir
House Number : 210
Age : 54 Gender : Male
Photo Available

355 SWH7315567
Name : Archana Munjajee Sodagir
Husband's Name: Munjajee Sodagir
House Number : 210
Age : 47 Gender : Female
Photo Available

356 SWH7378599
Name : Krushna Sahebrao Sodgir
Father's Name: Sahebrao Sodgir
House Number : 210
Age : 29 Gender : Male
Photo Available

357 LCQ0639286
Name : Shankar Bhivaji Sodagir
Father's Name: Bhivaji Sodagir
House Number : 211
Age : 70 Gender : Male
Photo Available

358 SWH6866867
Name : Hanumant Shankar Sodgir
Father's Name: Shankar Sodgir
House Number : 211
Age : 34 Gender : Male
Photo Available

359 SWH7710841
Name : Sangita Hanumant Sodgir
Husband's Name: Hanumant Sodgir
House Number : 211
Age : 27 Gender : Female
Photo Available

360 SWH8054868
Name : Parvati Govind Sodagir
Husband's Name: Govind Sodagir
House Number : 212
Age : 80 Gender : Female
Photo Available

361 LCQ1390293
Name : Sambhaji Bhivaji Sodagir
Father's Name: Bhivaji Sodagir
House Number : 212
Age : 65 Gender : Male
Photo Available

362 LCQ1389774
Name : Suwarna Sambhaji Sodagir
Husband's Name: Sambhaji Sodagir
House Number : 212
Age : 60 Gender : Female
Photo Available

363 LCQ1373992
Name : Ram Govind Sodagir
Father's Name: Govind Sodagir
House Number : 212
Age : 45 Gender : Male
Photo Available

364 SWH8603904
Name : GYANDEV SAMBHAJI SODGIR
Father's Name: SAMBHAJI SODGIR
House Number : 212
Age : 22 Gender : Male
Photo Available

365 LCQ1373976
Name : Chautara Santram Sonnar
Husband's Name: Santram Sonnar
House Number : 212
Age : 59 Gender : Female
Photo Available

366 SWH8555419
Name : MIRABAI MAHADEV SONNAR
Husband's Name: MAHADEV SONNAR
House Number : 212
Age : 26 Gender : Female
Photo Available

367 SWH0441094
Name : Janabai Shivaji Sodagir
Husband's Name: Shivaji Sodagir
House Number : 213
Age : 58 Gender : Female
Photo Available

368 SWH7378607
Name : Rameshwar Shivaji Sodgir
Father's Name: Shivaji Sodgir
House Number : 213
Age : 29 Gender : Male
Photo Available

369 SWH8055238
Name : Dagdubai Babu Sodagir
Husband's Name: Babu Sodagir
House Number : 216
Age : 65 Gender : Female
Photo Available

370 SWH7048432
Name : Siddheshwar Baburao Sodgir
Father's Name: Baburao Sodgir
House Number : 216
Age : 29 Gender : Male
Photo Available

371 LCQ1373505
Name : Ranjana Rangnath Joshi
Father's Name: Rangnath Joshi
House Number : 217
Age : 41 Gender : Female
Photo Available

372 LCQ1372879
Name : Rustum Ram Sodagir
Father's Name: Ram Sodagir
House Number : 217
Age : 70 Gender : Male
Photo Available

373 LCQ1374453
Name : Shalu Rustum Sodagir
Husband's Name: Rustum Sodagir
House Number : 217
Age : 65 Gender : Female
Photo Available

374 LCQ1373331
Name : Vaijnath Rustukam Sodagir
Father's Name: Rustukam Sodagir
House Number : 217
Age : 42 Gender : Male
Photo Available

375 SWH1299981
Name : Vishwanath Rustum Sodagir
Father's Name: Rustum Sodagir
House Number : 217
Age : 36 Gender : Male
Photo Available

376 SWH6866800
Name : Nagnath Rustum Sodgir
Father's Name: Rustum Sodgir
House Number : 217
Age : 34 Gender : Male
Photo Available

377 SWH6866792
Name : Jyoti Nagnath Sodgir
Husband's Name: Nagnath Sodgir
House Number : 217
Age : 31 Gender : Female
Photo Available

378 SWH6866784
Name : Dhankshi Vaijnath Sodgir
Husband's Name: Vaijnath Sodgir
House Number : 217
Age : 30 Gender : Female
Photo Available

379 SWH6867246
Name : Dashrath Nagorao Solankar
Father's Name: Nagorao Solankar
House Number : 217
Age : 33 Gender : Male
Photo Available

380 SWH8556698
Name : ASHABAI RAMPRASAD GADADE
Father's Name: NARAYAN SODGIR
House Number : 218
Age : 46 Gender : Female
Photo Available

381 SWH3625324
Name : Narayan Nivrutti Sodagir
Father's Name: Nivrutti Sodagir
House Number : 218
Age : 78 Gender : Male
Photo Available

382 SWH6646871
Name : Chandrabhaga Narayan Sodagir
Husband's Name: Narayan Sodagir
House Number : 218
Age : 70 Gender : Female
Photo Available

383 LCQ1374214
Name : Vishvabhanr Nivrutti Sodagir
Father's Name: Nivrutti Sodagir
House Number : 218
Age : 65 Gender : Male
Photo Available

384 LCQ1373687
Name : Laxmi Bai Vishvabhanr Sodagir
Husband's Name: Vishvabhanr Sodagir
House Number : 218
Age : 60 Gender : Female
Photo Available

385 LCQ1374222
Name : Chandrakant Vishvabhanr Sodagir
Father's Name: Vishvabhanr Sodagir
House Number : 218
Age : 42 Gender : Male
Photo Available

386 LCQ1398551
Name : Madhav Vishvabhanr Sodagir
Father's Name: Vishvabhanr Sodagir
House Number : 218
Age : 39 Gender : Male
Photo Available

387 LCQ1398577
Name : Jnaneshvari Madhav Sodagir
Husband's Name: Madhav Sodagir
House Number : 218
Age : 36 Gender : Female
Photo Available

388 SWH3625258
Name : Parmeshwar Narayan Sodagir
Father's Name: Narayan Sodagir
House Number : 218
Age : 34 Gender : Male
Photo Available

389 SWH6646855
Name : balaji narayanrao sodgir
Father's Name: Narayan Sodagir
House Number : 218
Age : 50 Gender : Male
Photo Available

390 SWH6867105
Name : Satish Narayan Sodgir
Father's Name: Narayan Sodgir
House Number : 218
Age : 31 Gender : Male
Photo Available

391 SWH8582108
Name : MEERA CHANDRAKANT SODGIR
Husband's Name: CHANDRAKANT SODGIR
House Number : 218
Age : 30 Gender : Female
Photo Available

392 SWH8582033
Name : GODAVARI SATISH SODGIR
Husband's Name: SATISH SODGIR
House Number : 218
Age : 22 Gender : Female
Photo Available

393 SWH0441113
Name : Namdev Nivrutti Sodagir
Father's Name: Nivrutti Sodagir
House Number : 219
Age : 70 Gender : Male
Photo Available

394 SWH0441121
Name : Urmila Namdev Sodagir
Husband's Name: Namdev Sodagir
House Number : 219
Age : 65 Gender : Female
Photo Available

395 SWH1276625
Name : Umakant Namdev Sodagir
Father's Name: Namdev Sodagir
House Number : 219
Age : 46 Gender : Male
Photo Available

396 SWH1276633
Name : Vijaymala Umakant Sodagir
Husband's Name: Umakant Sodagir
House Number : 219
Age : 43 Gender : Female
Photo Available

397 LCQ1398320
Name : Suryakat Namdev Sodagir
Father's Name: Namdev Sodagir
House Number : 219
Age : 37 Gender : Male
Photo Available

398 SWH7048374
Name : Nivrutti Namdev Sodgir
Father's Name: Namdev Sodgir
House Number : 219
Age : 31 Gender : Male
Photo Available

399 SWH7524184
Name : Shital Ram Sodgir
Husband's Name: Ram Sodgir
House Number : 219
Age : 30 Gender : Female
Photo Available

400 SWH7216922
Name : ashvini suryakant sodgir
Husband's Name: suryakant sodgir
House Number : 219
Age : 28 Gender : Female
Photo Available

401 SWH7711302
Name : Vaishnavi Nivratti Sodgir
Husband's Name: Nivratti Sodgir
House Number : 219
Age : 27 Gender : Female
Photo Available

402 LCQ1372986
Name : Rukmin Maroti Sodagir
Husband's Name: Maroti Sodagir
House Number : 220
Age : 70 Gender : Female
Photo Available

403 LCQ1390988
Name : Tejerav Maroti Sodagir
Father's Name: Maroti Sodagir
House Number : 220
Age : 50 Gender : Male
Photo Available

404 LCQ1372978
Name : Mathurabai Tejram Sodagir
Husband's Name: Tejram Sodagir
House Number : 220
Age : 47 Gender : Female
Photo Available

405 SWH0441139
Name : Ashok Nagorav Vharagil
Father's Name: Nagorav Vharagil
House Number : 221
Age : 55 Gender : Male
Photo Available

406 SWH0441147
Name : Shivnanda Ashok Vharagil
Husband's Name: Ashok Vharagil
House Number : 221
Age : 50 Gender : Female
Photo Available

407 SWH7216716
Name : santosh ashok vhrgil
Father's Name: ashok vhargil
House Number : 221
Age : 30 Gender : Male
Photo Available

408 SWH0441153
Name : Raghunath Nagorav Vharagil
Father's Name: Nagorav Vharagil
House Number : 222
Age : 58 Gender : Male
Photo Available

409 LCQ1372424
Name : Sulochana Raghunath Vharagil
Husband's Name: Raghunath Vharagil
House Number : 222
Age : 55 Gender : Female
Photo Available

410 SWH7216732
Name : balbhim raghunath vhargil
Father's Name: raghunath vhargil
House Number : 222
Age : 30 Gender : Male
Photo Available

411 SWH8255721
Name : Archna Raghunath Vhargil
Husband's Name: Raghunath Vhargil
House Number : 222
Age : 28 Gender : Female
Photo Available

412 SWH8255739
Name : Samadhan Raghunath Vhargil
Father's Name: Raghunath Vhargil
House Number : 222
Age : 25 Gender : Male
Photo Available

413 SWH8054876
Name : Mainabai Nagorav Vharagil
Mother's Name: Nagorav Vharagil
House Number : 223
Age : 85 Gender : Female
Photo Available

414 SWH0441163
Name : Khande Rao Nagorav Vharagil
Father's Name: Nagorav Vharagil
House Number : 223
Age : 65 Gender : Male
Photo Available

415 SWH8054884
Name : Kishanabai Khande Rao Vharagil
Husband's Name: Khande Rao Vharagil
House Number : 223
Age : 60 Gender : Female
Photo Available

416 SWH6867253
Name : Sambhaji Khanderao Vhargil
Father's Name: Khanderao Vhargil
House Number : 223
Age : 35 Gender : Male
Photo Available

417 SWH7216849
Name : nanda sambhaji vhargil
Father's Name: sambhaji vhargil
House Number : 223
Age : 31 Gender : Female
Photo Available

418 SWH7048424
Name : Pandurang Khanderao Vhargile
Father's Name: Khanderao Vhargile
House Number : 223
Age : 32 Gender : Male
Photo Available

419 SWH8330409
Name : Someshwar Sodgir
Father's Name: Nana Sodgir
House Number : 224
Age : 29 Gender : Male
Photo Available

420 SWH8054892
Name : Dnyanoba Shripati Sodagir
Father's Name: Shripati Sodagir
House Number : 224
Age : 70 Gender : Male
Photo Available

421 LCQ1374958
Name : Dhanraj Baliram Sodagor
Father's Name: Baliram Sodagor
House Number : 224
Age : 48 Gender : Male
Photo Available

422 SWH7216856
Name : subhash nana sodgir
Father's Name: nana sodgir
House Number : 224
Age : 32 Gender : Male
Photo Available

423 SWH8054900
Name : Shivaji Pirajee Roopnar
Father's Name: Pirajee Roopnar
House Number : 225
Age : 70 Gender : Male
Photo Available

424 SWH8054918
Name : Parvati Shivaji Roopnar
Husband's Name: Shivaji Roopnar
House Number : 225
Age : 70 Gender : Female
Photo Available

425 SWH7216757
Name : digambar shivaji rupanar
Father's Name: shivaji rupnar
House Number : 225
Age : 30 Gender : Male
Photo Available

426 SWH6867055
Name : Dattrao Shivaji Rupnar
Father's Name: Shivaji Rupnar
House Number : 225
Age : 31 Gender : Male
Photo Available

427 SWH8601635
Name : DNYANESHWARI DIGAMBAR RUPNAR
Husband's Name: DIGAMBAR RUPNAR
House Number : 225
Age : 22 Gender : Female
Photo Available

428 LCQ1390145
Name : Bhaurav Naraba Sodagir
Father's Name: Naraba Sodagir
House Number : 225
Age : 67 Gender : Male
Photo Available

429 SWH8054926
Name : Sarjabai Bhaurav Sodagir
Husband's Name: Bhaurav Sodagir
House Number : 225
Age : 65 Gender : Female
Photo Available

430 SWH1276724
Name : Bhagawat Bhaurav Sodagir
Father's Name: Bhaurav Sodagir
House Number : 225
Age : 45 Gender : Male
Photo Available

431 LCQ1390210
Name : Mahadev Rao Saheb Sodagir
Father's Name: Rao Saheb Sodagir
House Number : 225
Age : 45 Gender : Male
Photo Available

432 SWH6866610
Name : Bhagwan Rao Saheb Sodagir
Father's Name: Rao Saheb Sodagir
House Number : 225
Age : 44 Gender : Male
Photo Available

433 LCQ1398528
Name : Balaji Bhaurao Sodagir
Father's Name: Bhaurao Sodagir
House Number : 225
Age : 43 Gender : Male
Photo Available

434 LCQ1398411
Name : Ranjana Namdev Sodagir
Father's Name: Namdev Sodagir
House Number : 225
Age : 43 Gender : Female
Photo Available

435 LCQ1373877
Name : Meena Ram Sodagir
Husband's Name: Ram Sodagir
House Number : 225
Age : 42 Gender : Female
Photo Available

436 SWH7711070
Name : Namdev Raosaheb Sodgir
Father's Name: Raosaheb Sodgir
House Number : 225
Age : 46 Gender : Male
Photo Available

437 SWH7048465
Name : Sindhubai Bhagwat Sodgir
Husband's Name: Bhagwat Sodgir
House Number : 225
Age : 36 Gender : Female
Photo Available

438 SWH7048341
Name : Meerabai Balasaheb Sodgir
Husband's Name: Balasaheb Sodgir
House Number : 225
Age : 35 Gender : Female
Photo Available

439 SWH7216906
Name : kranti bhgwan sodgir
Husband's Name: bhgwan sodgir
House Number : 225
Age : 30 Gender : Female
Photo Available

440 SWH7711096
Name : Dropada Namdev Sodgir
Father's Name: Namdev Sodgir
House Number : 225
Age : 25 Gender : Female
Photo Available

441 SWH8054934
Name : Ashroba Shankar Sodagir
Father's Name: Shankar Sodagir
House Number : 226
Age : 67 Gender : Male
Photo Available

442 SWH8054942
Name : Chandrakala Ashroba Sodagir
Husband's Name: Ashroba Sodagir
House Number : 226
Age : 59 Gender : Female
Photo Available

443 SWH6867352
Name : Anjanrao Ashroba Sodgir
Father's Name: Ashroba Sodgir
House Number : 226
Age : 34 Gender : Male
Photo Available

444 SWH7378557
Name : Devaibai Anjanrao Sodgir
Husband's Name: Anjanrao Sodgir
House Number : 226
Age : 34 Gender : Female
Photo Available

445 SWH6867360
Name : Shivganga Mohan Sodgir
Husband's Name: Mohan Sodgir
House Number : 226
Age : 32 Gender : Female
Photo Available

446 SWH8054959
Name : Manjulabai Shankar Sodagir
Husband's Name: Shankar Sodagir
House Number : 227
Age : 90 Gender : Female
Photo Available

447 SWH6867378
Name : Vaijnath Shankar Sodgir
Father's Name: Shankar Sodgir
House Number : 227
Age : 37 Gender : Male
Photo Available

448 SWH6867386
Name : Savitra Vaijnath Sodgir
Father's Name: Vaijnath Sodgir
House Number : 227
Age : 37 Gender : Female
Photo Available

449 LCQ1373620
Name : Ram Mahada Sodagir
Father's Name: Mahada Sodagir
House Number : 228
Age : 44 Gender : Male
Photo Available

450 LCQ1372705
Name : Taramati Dnyanoba Sodagir
Husband's Name: Dnyanoba Sodagir
House Number : 230
Age : 45 Gender : Female
Photo Available

451 LCQ1373638
Name : dnyanoba baliram sodgir
Father's Name: Datta Sodagir
House Number : 230
Age : 48 Gender : Male
Photo Available

452 SWH0441282
Name : Suman Shankar Sodagir
Husband's Name: Shankar Sodagir
House Number : 231
Age : 65 Gender : Female
Photo Available

453 LCQ1389741
Name : Yashwant Shankar Rao Sodagir
Father's Name: Shankar Rao Sodagir
House Number : 231
Age : 41 Gender : Female
Photo Available

454 LCQ1373570
Name : Vitthal Shankar Rao Sodagir
Father's Name: Shankar Rao Sodagir
House Number : 231
Age : 40 Gender : Male
Photo Available

455 SWH7217011
Name : kavita yashwant sodgir
Husband's Name: yashwant sodgir
House Number : 231
Age : 32 Gender : Female
Photo Available

456 SWH7217029
Name : meera anjanrao sodgir
Husband's Name: anjanrao sodgir
House Number : 231
Age : 32 Gender : Female
Photo Available

457 SWH7217037
Name : neeta vitthal sodgir
Husband's Name: vitthal sodgir
House Number : 231
Age : 32 Gender : Female
Photo Available

458 SWH8330391
Name : Pandurang Sodgir
Father's Name: Maruti Sodgir
House Number : 232
Age : 42 Gender : Male
Photo Available

459 SWH8330474
Name : Sarika Sodgir
Husband's Name: Kishan Sodgir
House Number : 232
Age : 41 Gender : Female
Photo Available

460 SWH8330524
Name : Sandhya Hanumant Sodgir
Father's Name: Hanumant Sodgir
House Number : 232
Age : 19 Gender : Female
Photo Available

461 SWH8054975
Name : Sheshekala Laxman Bidgar
Mother's Name: Laxman Bidgar
House Number : 232
Age : 92 Gender : Female
Photo Available

462 SWH8054983
Name : Sugreev Laxman Bidgar
Father's Name: Laxman Bidgar
House Number : 232
Age : 55 Gender : Male
Photo Available

463 LCQ1374800
Name : Balasaheb Rangnath Sodagir
Father's Name: Rangnath Sodagir
House Number : 232
Age : 60 Gender : Male
Photo Available

464 SWH0441329
Name : Kaushalya Balasaheb Sodagir
Husband's Name: Balasaheb Sodagir
House Number : 232
Age : 58 Gender : Female
Photo Available

465 SWH0441337
Name : Subhash Rangnath Sodagir
Father's Name: Rangnath Sodagir
House Number : 232
Age : 55 Gender : Male
Photo Available

466 SWH0441345
Name : Parvati Subhash Sodagir
Husband's Name: Subhash Sodagir
House Number : 232
Age : 51 Gender : Female
Photo Available

467 SWH0441351
Name : Hanumant Rangnath Sodagir
Father's Name: Rangnath Sodagir
House Number : 232
Age : 50 Gender : Male
Photo Available

468 LCQ1398312
Name : Rashekala Hanumant Sodagir
Husband's Name: Hanumant Sodagir
House Number : 232
Age : 46 Gender : Female
Photo Available

469 SWH8582116
Name : RADHABAI PANDURANG SODGIR
Husband's Name: PANDURANG SODGIR
House Number : 232
Age : 38 Gender : Female
Photo Available

470 SWH6867048
Name : Nitin Subhash Sodgir
Father's Name: Subhash Sodgir
House Number : 232
Age : 30 Gender : Male
Photo Available

471 SWH7216955
Name : pandurang subhash sodgir
Father's Name: subhash sodgir
House Number : 232
Age : 28 Gender : Male
Photo Available

472 SWH7787948
Name : Dileep Hanumant Sodgir
Father's Name: Hanumant Sodgir
House Number : 232
Age : 26 Gender : Male
Photo Available

473 SWH8601544
Name : GAJANAN HANUMANT SODGIR
Father's Name: HANUMANT SODGIR
House Number : 232
Age : 22 Gender : Male
Photo Available

474 LCQ1398627
Name : Bhimrao Manik Rao Sodagir
Father's Name: Manik Rao Sodagir
House Number : 233
Age : 80 Gender : Male
Photo Available

475 LCQ0639716
Name : Rukminabai Bhimrao Sodagir
Husband's Name: Bhimrao Sodagir
House Number : 233
Age : 75 Gender : Female
Photo Available

476 SWH0441361
Name : Bhagirathi Sambhaji Sodagir
Husband's Name: Sambhaji Sodagir
House Number : 233
Age : 48 Gender : Female
Photo Available

477 SWH3625316
Name : Seeta Govind Sodagir
Husband's Name: Govind Sodagir
House Number : 233
Age : 36 Gender : Female
Photo Available

478 SWH7378581
Name : Vaijenath Shivaji Ghargil
Father's Name: Shivaji Sonnar
House Number : 234
Age : 30 Gender : Male
Photo Available

479 SWH1276716
Name : Parvati Narayan Sodagir
Husband's Name: Narayan Sodagir
House Number : 234
Age : 72 Gender : Female
Photo Available

480 LCQ1373885
Name : Libajee Narayan Sodagir
Father's Name: Narayan Sodagir
House Number : 234
Age : 48 Gender : Male
Photo Available

481 SWH1276708
Name : Laxman Narayan Sodagir
Father's Name: Narayan Sodagir
House Number : 234
Age : 45 Gender : Male
Photo Available

482 SWH7217136
Name : mahananda narayan sodgir
Husband's Name: narayan sodgir
House Number : 234
Age : 40 Gender : Female
Photo Available

483 SWH8054991
Name : Nilavati Shivaji Sonnar
Husband's Name: Shivaji Sonnar
House Number : 234
Age : 65 Gender : Female
Photo Available

484 LCQ1372366
Name : Laxmi Ganesh Sonnar
Husband's Name: Ganesh Sonnar
House Number : 234
Age : 44 Gender : Female
Photo Available

485 LCQ1372416
Name : Ganpati Shivaji Sonnar
Father's Name: Shivaji Sonnar
House Number : 234
Age : 43 Gender : Male
Photo Available

486 LCQ1373588
Name : Surekha Ganpati Sonnar
Husband's Name: Ganpati Sonnar
House Number : 234
Age : 38 Gender : Female
Photo Available

487 SWH6866644
Name : Bharatbai Shivaji Shinde
Husband's Name: Shivaji Shinde
House Number : 235
Age : 47 Gender : Female
Photo Available

488 SWH7217169
Name : vaishali parmeshwar shinde
Husband's Name: parmeshwar shinde
House Number : 235
Age : 32 Gender : Female
Photo Available

489 SWH8055006
Name : Sojarabai Rao Saheb Sodagir
Husband's Name: Rao Saheb Sodagir
House Number : 235
Age : 85 Gender : Female
Photo Available

490 SWH0441391
Name : Manchakarav Ravasahe Sodagir
Father's Name: Rao Saheb Sodagir
House Number : 235
Age : 65 Gender : Male
Photo Available

491 SWH0441402
Name : Kamal Manchakarav Sodagir
Husband's Name: Manchakarav Sodagir
House Number : 235
Age : 57 Gender : Female
Photo Available

492 LCQ1373232
Name : Vinayak Ravsab Sodagir
Father's Name: Ravsab Sodagir
House Number : 235
Age : 55 Gender : Male
Photo Available

493 SWH0441410
Name : Meerabai Vinayak Sodagir
Husband's Name: Vinayak Sodagir
House Number : 235
Age : 51 Gender : Female
Photo Available

494 SWH0441428
Name : Reshim Ravsab Sodagir
Father's Name: Ravsab Sodagir
House Number : 235
Age : 50 Gender : Male
Photo Available

495 LCQ1374115
Name : Sunita Reshim Sodagir
Husband's Name: Reshim Sodagir
House Number : 235
Age : 48 Gender : Female
Photo Available

496 LCQ1373224
Name : Bharat Manchak Sodagir
Father's Name: Manchak Sodagir
House Number : 235
Age : 40 Gender : Male
Photo Available

497 SWH1304369
Name : Niteshvar Manchak Sodagir
Father's Name: Manchak Sodagir
House Number : 235
Age : 35 Gender : Male
Photo Available

498 SWH6867394
Name : Umesh Vinayak Sodgir
Father's Name: Vinayak Sodgir
House Number : 235
Age : 39 Gender : Male
Photo Available

499 SWH6867345
Name : Varsharani Reshimrao Sodgir
Father's Name: Reshimrao Sodgir
House Number : 235
Age : 29 Gender : Female
Photo Available

500 SWH8556946
Name : ADITI UMESH SODGIR
Husband's Name: UMESH SODGIR
House Number : 235
Age : 29 Gender : Female
Photo Available

501 SWH7711112
Name : Prashant Reshim Sodgir
Father's Name: Reshim Sodgir
House Number : 235
Age : 26 Gender : Male
Photo Available

502 SWH0441436
Name : Mahadev Rambhau Panchaal
Father's Name: Rambhau Panchaal
House Number : 237
Age : 75 Gender : Male
Photo Available

503 LCQ1372291
Name : Parvati Mahadev Panchaal
Husband's Name: Mahadev Panchaal
House Number : 237
Age : 70 Gender : Female
Photo Available

504 LCQ1398619
Name : Limbabai Mahadev Panchaal
Husband's Name: Mahadev Panchaal
House Number : 237
Age : 65 Gender : Female
Photo Available

505 LCQ1398262
Name : Rambhau Mahadev Panchaal
Father's Name: Mahadev Panchaal
House Number : 237
Age : 45 Gender : Male
Photo Available

506 SWH7217045
Name : jana rambhau panchal
Husband's Name: rambhau panchal
House Number : 237
Age : 36 Gender : Female
Photo Available

507 SWH7217052
Name : varsha indrajeet panchal
Husband's Name: indrajeet panchal
House Number : 237
Age : 34 Gender : Female
Photo Available

508 SWH7048366
Name : Gopinath Mahadev Panchal
Father's Name: Mahadev Panchal
House Number : 237
Age : 31 Gender : Male
Photo Available

509 SWH7711211
Name : Sangita Gopinath Panchal
Husband's Name: Gopinath Panchal
House Number : 237
Age : 29 Gender : Female
Photo Available

510 SWH7711237
Name : Dhanraj Mahadev Panchal
Father's Name: Mahadev Panchal
House Number : 237
Age : 27 Gender : Male
Photo Available

511 SWH7711245
Name : Yuvraj Tulshiram Sodgir
Father's Name: Tulshiram Sodgir
House Number : 237
Age : 31 Gender : Male
Photo Available

512 LCQ1374420
Name : Rukmin Tukaram Panchaal
Husband's Name: Tukaram Panchaal
House Number : 238
Age : 50 Gender : Female
Photo Available

513 SWH3625266
Name : Mahananda Balaji Sodagir
Husband's Name: Balaji Sodagir
House Number : 239
Age : 39 Gender : Female
Photo Available

514 LCQ1373539
Name : Dhondubai Uttamrao Sonnar
Mother's Name: Uttamrao Sonnar
House Number : 239
Age : 65 Gender : Female
Photo Available

515 LCQ1373216
Name : Khande Rao Uttam Sonnar
Father's Name: Uttam Sonnar
House Number : 239
Age : 44 Gender : Male
Photo Available

516 SWH7216641
Name : Draupadi Khande Rao Sonnar
Husband's Name: Khande Rao Sonnar
House Number : 239
Age : 40 Gender : Female
Photo Available

517 LCQ1374123
Name : Ganesh Ramkishan Sonnar
Father's Name: Ramkishan Sonnar
House Number : 240
Age : 72 Gender : Male
Photo Available

518 LCQ1374404
Name : Renuka Ratan Sonnar
Husband's Name: Ratan Sonnar
House Number : 240
Age : 50 Gender : Female
Photo Available

519 LCQ1373596
Name : Motiram Ganesh Sonnar
Father's Name: Ganesh Sonnar
House Number : 240
Age : 44 Gender : Male
Photo Available

520 LCQ1374412
Name : Jayashri Motaram Sonnar
Husband's Name: Motaram Sonnar
House Number : 240
Age : 38 Gender : Female
Photo Available

521 LCQ1390863
Name : Suresh Uttam Pole
Father's Name: Uttam Pole
House Number : 241
Age : 55 Gender : Male
Photo Available

522 LCQ1390699
Name : Sarika Suresh Pole
Husband's Name: Suresh Pole
House Number : 241
Age : 51 Gender : Female
Photo Available

523 LCQ1398429
Name : Kashiram Maroti Sonnar
Father's Name: Maroti Sonnar
House Number : 241
Age : 52 Gender : Male
Photo Available

524 LCQ1398569
Name : Sagar Kashiram Sonnar
Husband's Name: Kashiram Sonnar
House Number : 241
Age : 48 Gender : Female
Photo Available

525 LCQ1374446
Name : Ratan Ganesh Sonnar
Father's Name: Ganesh Sonnar
House Number : 242
Age : 48 Gender : Male
Photo Available

526 SWH8330813
Name : Sopan Nivruti Sonnar
Father's Name: Nivruti Sonnar
House Number : 243
Age : 24 Gender : Male
Photo Available

527 SWH7711179
Name : SHASHIKANT NIVRUTTI SONNAR
Father's Name: Nivrutti sonnar
House Number : 243
Age : 26 Gender : Male
Photo Available

528 SWH8055048
Name : Dnyanoba Digamber Sonnar
Father's Name: Digamber Sonnar
House Number : 243
Age : 60 Gender : Male
Photo Available

529 LCQ0639963
Name : Nivrutti Digamber Sonnar
Father's Name: Digamber Sonnar
House Number : 243
Age : 52 Gender : Male
Photo Available

530 LCQ1374396
Name : Savita Nivrutti Sonnar
Husband's Name: Nivrutti Sonnar
House Number : 243
Age : 48 Gender : Female
Photo Available

531 SWH6866834
Name : Piraji Dyanoba Sonnar
Father's Name: Dyanoba Sonnar
House Number : 243
Age : 34 Gender : Male
Photo Available

532 SWH7711187
Name : Ahilya Piraji Sonnar
Husband's Name: Piraji Sonnar
House Number : 243
Age : 34 Gender : Female
Photo Available

533 SWH7711435
Name : Dipali Vaijnath Sonnar
Father's Name: Vaijnath Sonnar
House Number : 243
Age : 29 Gender : Female
Photo Available

534 SWH8055055
Name : Ansabai Pandhari Sonnar
Mother's Name: Pandhari Sonnar
House Number : 244
Age : 90 Gender : Female
Photo Available

535 SWH6646848
Name : Madhav Pandhari Sonnar
Father's Name: Pandhari Sonnar
House Number : 244
Age : 58 Gender : Male
Photo Available

536 SWH6866669
Name : Dagdubai Madhav Sonnar
Husband's Name: Madhav Sonnar
House Number : 244
Age : 54 Gender : Female
Photo Available

537 SWH1304351
Name : Sambhaji Mahadev Sonnar
Father's Name: Mahadev Sonnar
House Number : 244
Age : 35 Gender : Male
Photo Available

538 SWH8542946
Name : ROSHNA SAMBHAJI SONNAR
Husband's Name: SAMBHAJI MAHADEV SONNAR
House Number : 244
Age : 24 Gender : Female
Photo Available

539 SWH7217177
Name : sundarrao sambhaji mahalanar
Father's Name: sambhaji mahalnar
House Number : 246
Age : 60 Gender : Male
Photo Available

540 SWH7217193
Name : dnyaneshwar sundarrao mahalnar
Father's Name: sundarrao mahalnar
House Number : 246
Age : 33 Gender : Male
Photo Available

541 SWH7217201
Name : datta SUNADARRAO mahalnar
Father's Name: SUNADARRAO mahalnar
House Number : 246
Age : 31 Gender : Male
Photo Available

542 SWH7217185
Name : shalubai sundarrao mahlanar
Husband's Name: sundarrao mahalnar
House Number : 246
Age : 56 Gender : Female
Photo Available

543 LCQ0639997
Name : Apparav Pirajee Roopnar
Father's Name: Pirajee Roopnar
House Number : 246
Age : 70 Gender : Male
Photo Available

544 LCQ1398403
Name : Prabhavati Apparao Roopnar
Husband's Name: Apparao Roopnar
House Number : 246
Age : 65 Gender : Female
Photo Available

545 SWH3625357
Name : Vatsalabai Manik Rao Roopnar
Husband's Name: Manik Rao Roopnar
House Number : 247
Age : 72 Gender : Female
Photo Available

546 LCQ0640029
Name : Bhujang Manikrao Rupnar
Father's Name: Manik Rao Roopnar
House Number : 247
Age : 52 Gender : Male
Photo Available

547 SWH3625340
Name : Siminta Bhujang Rupnar
Husband's Name: Pirajee Roopnar
House Number : 247
Age : 48 Gender : Female
Photo Available

548 LCQ1373851
Name : Ashok Manik Rao Roopnar
Father's Name: Manik Rao Roopnar
House Number : 247
Age : 44 Gender : Male
Photo Available

549 LCQ1373794
Name : Laxmi Bai Ashok Roopnar
Husband's Name: Ashok Roopnar
House Number : 247
Age : 40 Gender : Female
Photo Available

550 LCQ1372937
Name : Pavan Rupnar
Father's Name: Manikrao Rupnar
House Number : 247
Age : 37 Gender : Male
Photo Available

551 SWH7711146
Name : Savita Pavan Rupnar
Husband's Name: Pavan Rupnar
House Number : 247
Age : 31 Gender : Female
Photo Available

552 SWH8582025
Name : POOJA AMOL RUPNAR
Husband's Name: AMOL RUPNAR
House Number : 247
Age : 24 Gender : Female
Photo Available

553 SWH8584138
Name : SEEMA MUNJAJI SODGIR
Husband's Name: MUNJAJI RUPNAR
House Number : 247
Age : 24 Gender : Female
Photo Available

554 LCQ1398973
Name : Ganapati Laxman Sonnar
Father's Name: Laxman Sonnar
House Number : 248
Age : 54 Gender : Male
Photo Available

555 LCQ1399070
Name : Sangeeta Gapapati Sonnar
Husband's Name: Gapapati Sonnar
House Number : 248
Age : 48 Gender : Female
Photo Available

556 SWH0441535
Name : Chandrakala Bansi Sonnar
Husband's Name: Bansi Sonnar
House Number : 249
Age : 62 Gender : Female
Photo Available

557 LCQ1372572
Name : Kavita Laxman Sonnar
Husband's Name: Laxman Sonnar
House Number : 249
Age : 40 Gender : Female
Photo Available

558 LCQ1372507
Name : Laxman Banshi Sonnar
Father's Name: Banshi Sonnar
House Number : 249
Age : 40 Gender : Male
Photo Available

559 LCQ1372556
Name : Girja Banshi Sonnar
Husband's Name: Banshi Sonnar
House Number : 249
Age : 36 Gender : Female
Photo Available

560 SWH8330540
Name : Sangita Sonnar
Husband's Name: Ram Sonnar
House Number : 250
Age : 24 Gender : Female
Photo Available

561 LCQ0640052
Name : Hanumant Laxman Sonnar
Father's Name: Laxman Sonnar
House Number : 250
Age : 49 Gender : Female
Photo Available

562 LCQ0640060
Name : Venubai Hanumant Sonnar
Husband's Name: Hanumant Sonnar
House Number : 250
Age : 70 Gender : Female
Photo Available

563 LCQ1390467
Name : Baburao Kondiba Sonnar
Father's Name: Kondiba Sonnar
House Number : 250
Age : 67 Gender : Male
Photo Available

564 LCQ1390996
Name : Smita Baburao Sonnar
Husband's Name: Baburao Sonnar
House Number : 250
Age : 62 Gender : Female
Photo Available

565 LCQ1390343
Name : Nagnath Baburao Sonnar
Father's Name: Baburao Sonnar
House Number : 250
Age : 47 Gender : Male
Photo Available

566 LCQ1391002
Name : Sumitra Nagnath Sonnar
Husband's Name: Nagnath Sonnar
House Number : 250
Age : 42 Gender : Female
Photo Available

567 SWH6867170
Name : Ashvini Hanumant Sonnar
Father's Name: Hanumant Sonnar
House Number : 250
Age : 35 Gender : Female
Photo Available

568 SWH6867154
Name : Ram Hanumant Sonnar
Father's Name: Hanumant Sonnar
House Number : 250
Age : 33 Gender : Male
Photo Available

569 SWH7710999
Name : Ramesh Nagnath Sonnar
Father's Name: Nagnath Sonnar
House Number : 250
Age : 26 Gender : Male
Photo Available

570 SWH8608812
Name : MAHESH NAGNATH SONNAR
Father's Name: NAGNATH BABURAO SONNAR
House Number : 250
Age : 21 Gender : Male
Photo Available

571 SWH3625365
Name : Gangadhar Namdev Sonnar
Father's Name: Namdev Sonnar
House Number : 251
Age : 67 Gender : Male
Photo Available

572 LCQ1390012
Name : Harish Chandra Gangadhar Sonnar
Father's Name: Gangadhar Sonnar
House Number : 251
Age : 55 Gender : Male
Photo Available

573 SWH6866677
Name : Vimal Harish Chandra Sonnar
Husband's Name: Harish Chandra Sonnar
House Number : 251
Age : 52 Gender : Female
Photo Available

574 SWH3625373
Name : Gyaneshvari Baburao Sonnar
Father's Name: Baburao Sonnar
House Number : 251
Age : 50 Gender : Female
Photo Available

575 SWH6646830
Name : Shantabai Gangadhar Sonnar
Husband's Name: Gangadhar Sonnar
House Number : 251
Age : 50 Gender : Female
Photo Available

576 SWH6866685
Name : Namdev Gangadhar Sonnar
Father's Name: Gangadhar Sonnar
House Number : 251
Age : 44 Gender : Male
Photo Available

577 SWH6866693
Name : Panchafula Namdev Sonnar
Husband's Name: Namdev Sonnar
House Number : 251
Age : 42 Gender : Female
Photo Available

578 SWH7711369
Name : Anil Harishchandra Sonnar
Father's Name: Harishchandra Sonnar
House Number : 251
Age : 31 Gender : Male
Photo Available

579 SWH7711377
Name : Arvind Harishchandra Sonnar
Father's Name: Harishchandra Sonnar
House Number : 251
Age : 26 Gender : Male
Photo Available

580 LCQ1372440
Name : Taterao Namdev Sonnar
Father's Name: Namdev Sonnar
House Number : 252
Age : 68 Gender : Male
Photo Available

581 SWH7315583
Name : Subhdrabai Taterao Sonnar
Husband's Name: Taterao Sonnar
House Number : 252
Age : 65 Gender : Female
Photo Available

582 SWH7216765
Name : vijanath taterao sonnar
Father's Name: taterao sonnar
House Number : 252
Age : 42 Gender : Male
Photo Available

583 SWH7216773
Name : nagnath taterao sonnar
Father's Name: taterao sonnar
House Number : 252
Age : 34 Gender : Male
Photo Available

584 SWH7378565
Name : Simabai Vaijenath Sonnar
Husband's Name: Vaijenath Sonnar
House Number : 252
Age : 34 Gender : Female
Photo Available

585 LCQ0640086
Name : Shalubai Santram Sonnar
Husband's Name: Santram Sonnar
House Number : 253
Age : 58 Gender : Female
Photo Available

586 LCQ1390855
Name : Ranjana Limbaji Sodagir
Husband's Name: Limbaji Sodagir
House Number : 254
Age : 48 Gender : Female
Photo Available

587 LCQ1373034
Name : Balasaheb Dhondib Sonnar
Father's Name: Dhondiba Sonnar
House Number : 254
Age : 60 Gender : Male
Photo Available

588 SWH0441559
Name : Kesharbai Balasaheb Sonnar
Husband's Name: Balasaheb Sonnar
House Number : 254
Age : 55 Gender : Female
Photo Available

589 SWH6867162
Name : Govind Balasaheb Sonnar
Father's Name: Balasaheb Sonnar
House Number : 254
Age : 33 Gender : Male
Photo Available

590 SWH7711351
Name : Laxmi Govind Sonnar
Husband's Name: Govind Sonnar
House Number : 254
Age : 28 Gender : Female
Photo Available

591 LCQ1390731
Name : Yamunabai Annasab Roopnar
Husband's Name: Annasab Roopnar
House Number : 256
Age : 80 Gender : Female
Photo Available

592 SWH0441618
Name : Shankar Annasab Roopnar
Father's Name: Annasab Roopnar
House Number : 256
Age : 55 Gender : Male
Photo Available

593 LCQ1372812
Name : Saraja Shankar Roopnar
Husband's Name: Shankar Roopnar
House Number : 256
Age : 50 Gender : Female
Photo Available

594 SWH6867139
Name : Ashok Shrirang Rupnar
Father's Name: Shrirang Rupanar
House Number : 256
Age : 40 Gender : Male
Photo Available

595 SWH6867121
Name : Chhaya Ashok Rupnar
Husband's Name: Ashok Rupnar
House Number : 256
Age : 30 Gender : Female
Photo Available

596 SWH7216823
Name : samadhan shankar rupnar
Father's Name: shankar rupanar
House Number : 256
Age : 28 Gender : Male
Photo Available

597 SWH7378573
Name : Ghargil Sandip Bapurao Ghargil
Father's Name: Ghargil Bapurao
House Number : 258
Age : 29 Gender : Male
Photo Available

598 SWH8055113
Name : Rasheed Kamaruddin Shaikh
Father's Name: Kamaruddin Shaikh
House Number : 258
Age : 65 Gender : Male
Photo Available

599 SWH0441634
Name : Khajabi Rasheed Shaikh
Father's Name: Rasheed Shaikh
House Number : 258
Age : 62 Gender : Female
Photo Available

600 SWH6867311
Name : Mainuddin Rasheed Shaikh
Father's Name: Rasheed Shaikh
House Number : 258
Age : 34 Gender : Male
Photo Available

601 SWH6867329
Name : Shamshodin Rasheed Shaikh
Father's Name: Rasheed Shaikh
House Number : 258
Age : 33 Gender : Male
Photo Available

602 SWH7711344
Name : Alimun Shamshoddin Shaikh
Husband's Name: Shamshoddin Shaikh
House Number : 258
Age : 26 Gender : Female
Photo Available

603 SWH7216989
Name : rekha raviraj mane
Husband's Name: raviraj mane
House Number : 259
Age : 29 Gender : Female
Photo Available

604 SWH8055147
Name : Rukmin Maruti Sodagir
Husband's Name: Maruti Sodagir
House Number : 259
Age : 65 Gender : Female
Photo Available

605 SWH7216997
Name : CHHABUBAI bapurao sodgir
Husband's Name: bapurao sodgir
House Number : 259
Age : 62 Gender : Female
Photo Available

606 SWH6866826
Name : Hulaji Maruti Sodgir
Father's Name: Maruti Sodgir
House Number : 259
Age : 38 Gender : Male
Photo Available

607 SWH6866818
Name : Shobha Hulaji Sodgir
Husband's Name: Hulaji Sodgir
House Number : 259
Age : 33 Gender : Female
Photo Available

608 LCQ1391143
Name : Gangadhar Madhav Rao Dhulagunde
Father's Name: Madhav Rao Dhulagunde
House Number : 260
Age : 75 Gender : Male
Photo Available

609 LCQ1391150
Name : Suryakalabai Gangadhar Dhulagunde
Father's Name: Gangadhar Dhulagunde
House Number : 260
Age : 70 Gender : Female
Photo Available

610 SWH0441668
Name : Prakash Gangadhar Dhulagunde
Father's Name: Gangadhar Dhulagunde
House Number : 260
Age : 52 Gender : Male
Photo Available

611 SWH8782872
Name : Rahul Prakash Dhugunde
Father's Name: Prakash Dhulgunde
House Number : 260
Age : 20 Gender : Male
Photo Available

612 SWH3625381
Name : Meena Prakash Dhulagunde
Father's Name: Prakash Dhulagunde
House Number : 260
Age : 45 Gender : Female
Photo Available

613 SWH8055154
Name : Namdev Dariba Kundagir
Father's Name: Dariba Kundagir
House Number : 261
Age : 65 Gender : Male
Photo Available

614 SWH8055162
Name : Nilavati Namdev Kundagir
Husband's Name: Namdev Kundagir
House Number : 261
Age : 60 Gender : Female
Photo Available

615 SWH3625399
Name : Ashok Namdev Kundagir
Father's Name: Namdev Kundagir
House Number : 261
Age : 35 Gender : Male
Photo Available

616 SWH7216963
Name : deepali ashok kundgir
Husband's Name: ashok kundgir
House Number : 261
Age : 28 Gender : Female
Photo Available

617 LCQ1390202
Name : Bhagirathibai Pandharinath Rebale
Husband's Name: Pandharinath Rebale
House Number : 263
Age : 65 Gender : Female
Photo Available

618 LCQ1398908
Name : Shivabai Prakash Made
Husband's Name: Prakash Made
House Number : 266
Age : 52 Gender : Female
Photo Available

619 SWH8055170
Name : Parvati Vithoba Yamgar
Husband's Name: Vithoba Yamgar
House Number : 266
Age : 90 Gender : Female
Photo Available

620 SWH6979637
Name : Mahananda Eknath Yamgar
Husband's Name: Eknath Yamgar
House Number : 266
Age : 65 Gender : Female
Photo Available

621 SWH6866719
Name : Ramesh Ambadas Yamgar
Father's Name: Ambadas Yamgar
House Number : 266
Age : 42 Gender : Male
Photo Available

622 SWH6979652
Name : Suresh Eknath Yamgar
Father's Name: Eknath Yamgar
House Number : 266
Age : 41 Gender : Male
Photo Available

623 SWH6979645
Name : Balaji Eknath Yamgar
Father's Name: Eknath Yamgar
House Number : 266
Age : 41 Gender : Male
Photo Available

624 SWH8055188
Name : Shriram Rangnath Roopnar
Father's Name: Rangnath Roopnar
House Number : 267
Age : 70 Gender : Male
Photo Available

625 SWH0441725
Name : Dagdubai Shriram Roopnar
Husband's Name: Shriram Roopnar
House Number : 267
Age : 65 Gender : Female
Photo Available

626 SWH7711047
Name : Dnyaneshwar Shriram Rupnar
Father's Name: Shriram Rupnar
House Number : 267
Age : 26 Gender : Male
Photo Available

627 LCQ0640318
Name : Bapurao Kondiba Bidgar
Father's Name: Kondiba Bidgar
House Number : 269
Age : 69 Gender : Male
Photo Available

628 SWH0441733
Name : Kamlabai Bapurao Bidgar
Husband's Name: Bapurao Bidgar
House Number : 269
Age : 65 Gender : Female
Photo Available

629 LCQ1373521
Name : Ashroba Bapurao Bidgar
Father's Name: Bapurao Bidgar
House Number : 269
Age : 44 Gender : Male
Photo Available

630 SWH1276534
Name : Sarika Ashroba Bidgar
Husband's Name: Ashroba Bidgar
House Number : 269
Age : 35 Gender : Female
Photo Available

631 SWH7711260
Name : Manisha Munjaji Bidgar
Husband's Name: Munjaji Bidgar
House Number : 269
Age : 26 Gender : Female
Photo Available

632 SWH7217151
Name : munjaji bapurao bidgir
Father's Name: bapurao bidgar
House Number : 269
Age : 30 Gender : Male
Photo Available

633 SWH0441741
Name : Hari Chandra Kondiba Bidgar
Father's Name: Kondiba Bidgar
House Number : 270
Age : 64 Gender : Male
Photo Available

634 SWH8546517
Name : SUNITA SANJAY GIRI GIRI
Father's Name: GAJENDRA SHANKAR GIRI
House Number : 270
Age : 38 Gender : Female
Photo Available

635 LCQ1373117
Name : Gajendra Shankar Giri
Father's Name: Shankar Giri
House Number : 270a
Age : 64 Gender : Male
Photo Available

636 LCQ1398718
Name : Dnyanoba Dattarav Gharagal
Father's Name: Dattarav Gharagal
House Number : 271
Age : 45 Gender : Male
Photo Available

637 LCQ1398791
Name : Dattarav Balaji Gharagil
Father's Name: Balaji Gharagil
House Number : 271
Age : 70 Gender : Male
Photo Available

638 SWH8055196
Name : Digambar Balaji Gharagil
Father's Name: Balaji Gharagil
House Number : 271
Age : 66 Gender : Male
Photo Available

639 SWH0441787
Name : Laxmi Munjajee Gharagil
Husband's Name: Munjajee Gharagil
House Number : 271
Age : 65 Gender : Female
Photo Available

640 SWH0441808
Name : Uttamrao Balaji Gharagil
Father's Name: Balaji Gharagil
House Number : 271
Age : 60 Gender : Male
Photo Available

641 SWH8055204
Name : Shalanbai Digamber Gharagil
Husband's Name: Digamber Gharagil
House Number : 271
Age : 60 Gender : Female
Photo Available

642 SWH0441816
Name : Balasaheb Balaji Gharagil
Father's Name: Balaji Gharagil
House Number : 271
Age : 58 Gender : Male
Photo Available

643 LCQ1398635
Name : Mathurabai Uttamrao Gharagil
Husband's Name: Uttamrao Gharagil
House Number : 271
Age : 57 Gender : Female
Photo Available

644 SWH0441824
Name : Latabai Balasaheb Gharagil
Husband's Name: Balasaheb Gharagil
House Number : 271
Age : 55 Gender : Female
Photo Available

645 SWH3625407
Name : Mahadev Munjajee Gharagil
Father's Name: Munjajee Gharagil
House Number : 271
Age : 44 Gender : Male
Photo Available

646 LCQ1374008
Name : Parvati Mahadev Gharagil
Husband's Name: Mahadev Gharagil
House Number : 271
Age : 42 Gender : Female
Photo Available

647 SWH7711278
Name : Vandana Ram Ghargil
Husband's Name: Ram Ghargil
House Number : 271
Age : 31 Gender : Female
Photo Available

648 LCQ1398254
Name : Tukaram Dattarav Gharagil
Father's Name: Dattarav Gharagil
House Number : 272
Age : 42 Gender : Male
Photo Available

649 SWH7048325
Name : Seema Balu Shingade
Husband's Name: Balu Shingade
House Number : 273
Age : 34 Gender : Female
Photo Available

650 SWH7048291
Name : Maroti Dnyanoba Shingade
Father's Name: Dnyanoba Shingade
House Number : 273
Age : 33 Gender : Male
Photo Available

651 SWH0441876
Name : Ashroba Yadav Sodagir
Father's Name: Yadav Sodagir
House Number : 273
Age : 60 Gender : Male
Photo Available

652 SWH0441886
Name : Bhartibai Ashroba Sodagir
Husband's Name: Ashroba Sodagir
House Number : 273
Age : 55 Gender : Female
Photo Available

653 LCQ1389907
Name : Vaijavanti Balaji Sodagir
Husband's Name: Balaji Sodagir
House Number : 273
Age : 50 Gender : Female
Photo Available

654 SWH7710882
Name : Govind Balaji Sodgir
Father's Name: Balaji Sodgir
House Number : 273
Age : 27 Gender : Male
Photo Available

655 SWH0441915
Name : Namdev Vishwanath Panchaal
Father's Name: Vishwanath Panchaal
House Number : 274
Age : 70 Gender : Male
Photo Available

656 SWH1276591
Name : Ratnamala Namdev Panchaal
Husband's Name: Namdev Panchaal
House Number : 274
Age : 65 Gender : Female
Photo Available

657 LCQ1389790
Name : Sakharam Namdev Panchaal
Father's Name: Namdev Panchaal
House Number : 274
Age : 43 Gender : Male
Photo Available

658 SWH7710825
Name : Vishvnath Namdev Panchal
Father's Name: Namdev Panchal
House Number : 274
Age : 26 Gender : Male
Photo Available

659 SWH0441923
Name : Sumanbai Narayan Pandhare
Husband's Name: Narayan Pandhare
House Number : 276
Age : 75 Gender : Female
Photo Available

660 SWH0712000
Name : Dhurajee Narayan Pandhare
Father's Name: Narayan Pandhare
House Number : 276
Age : 55 Gender : Male
Photo Available

661 SWH7216658
Name : Jejavanta Dhurajee Pandhare
Husband's Name: Dhurajee Pandhare
House Number : 276
Age : 50 Gender : Female
Photo Available

662 SWH7216831
Name : SHAMRAO DHURAJI PANDHARE
Father's Name: dhuraji pandhare
House Number : 276
Age : 30 Gender : Male
Photo Available

663 SWH8641078
Name : Vaibhav Dhuraji Pandhare
Father's Name: Dhuraji Pandhare
House Number : 276
Age : 26 Gender : Male
Photo Available

664 LCQ1372846
Name : Suresh Shanikarav Egharagil
Father's Name: Shanikarav Egharagil
House Number : 277
Age : 38 Gender : Male
Photo Available

665 LCQ1390509
Name : Shanik Dharba Gharagil
Father's Name: Dharba Gharagil
House Number : 277
Age : 72 Gender : Male
Photo Available

666 LCQ1390806
Name : Muk Ta Shanik Gharagil
Husband's Name: Shanik Gharagil
House Number : 277
Age : 60 Gender : Female
Photo Available

667 SWH1276583
Name : mahesh shanikrao ghargil
Father's Name: Shahanik Bargir
House Number : 277
Age : 41 Gender : Male
Photo Available

668 SWH8543407
Name : SHITAL SURESH RAO GHARGIL GHARGIL
Husband's Name: SURESH SHAHANIKRAO GHARGIL GHARGIL
House Number : 277
Age : 28 Gender : Female
Photo Available

669 LCQ1390244
Name : Nilavati Vaijnath Dharagid
Husband's Name: Vaijnath Dharagid
House Number : 278
Age : 42 Gender : Female
Photo Available

670 LCQ1390236
Name : Sugandhabai Ramkishan Gharagil
Husband's Name: Ramkishan Gharagil
House Number : 278
Age : 80 Gender : Female
Photo Available

671 SWH8055220
Name : Bapurao Ramkishan Gharagil
Father's Name: Ramkishan Gharagil
House Number : 278
Age : 60 Gender : Male
Photo Available

672 LCQ0640607
Name : Prayagbai Bapurao Gharagil
Husband's Name: Bapurao Gharagil
House Number : 278
Age : 55 Gender : Female
Photo Available

673 LCQ0640615
Name : Vaijnath Ramkishan Gharagil
Father's Name: Ramkishan Gharagil
House Number : 278
Age : 50 Gender : Male
Photo Available

674 SWH1304385
Name : Vishwanath Bapurao Ghargil
Father's Name: Bapurao Ghargil
House Number : 278
Age : 35 Gender : Male
Photo Available

675 SWH0441965
Name : Sadashiv Baburao Sodagir
Father's Name: Baburao Sodagir
House Number : 279
Age : 70 Gender : Male
Photo Available

676 LCQ0640631
Name : Sheshakala Sadashiv Sodagir
Husband's Name: Sadashiv Sodagir
House Number : 279
Age : 65 Gender : Female
Photo Available

677 LCQ1389766
Name : Baburao Sadashiv Sodagir
Father's Name: Sadashiv Sodagir
House Number : 279
Age : 44 Gender : Male
Photo Available

678 SWH3625241
Name : Makardhwaj Munjajee Sodagir
Father's Name: Munjajee Sodagir
House Number : 279
Age : 39 Gender : Male
Photo Available

679 LCQ1374339
Name : Satish Sadashiv Sodagir
Father's Name: Sadashiv Sodagir
House Number : 279
Age : 38 Gender : Male
Photo Available

680 SWH1304401
Name : Vyankati Sadashiv Sodagir
Father's Name: Sadashiv Sodagir
House Number : 279
Age : 37 Gender : Male
Photo Available

681 SWH7216724
Name : ujawala satish sodgir
Husband's Name: satish sodgir
House Number : 279
Age : 34 Gender : Female
Photo Available

682 SWH7216708
Name : pritama vyankati sodgir
Husband's Name: vyankati sodgir
House Number : 279
Age : 30 Gender : Female
Photo Available

683 SWH8055246
Name : Dhodiba Govind Rao Sodagir
Father's Name: Govind Rao Sodagir
House Number : 282
Age : 65 Gender : Male
Photo Available

684 SWH0441975
Name : Nar Singh Govind Rao Sodagir
Father's Name: Govind Rao Sodagir
House Number : 282
Age : 65 Gender : Male
Photo Available

685 SWH0441985
Name : Taramati Nar Singh Sodagir
Husband's Name: Nar Singh Sodagir
House Number : 282
Age : 58 Gender : Female
Photo Available

686 SWH6866974
Name : Govind Dhondiram Sodgir
Father's Name: Dhondiram Sodgir
House Number : 282
Age : 35 Gender : Male
Photo Available

687 SWH6866990
Name : Harishchandra Narsing Sodgir
Father's Name: Narsing Sodgir
House Number : 282
Age : 33 Gender : Male
Photo Available

688 SWH8546392
Name : PALLAVI SUDHIR KAPSE
Others: MUNJAJI NAMDEV SODGIR
House Number : 283
Age : 27 Gender : Female
Photo Available

689 SWH8546400
Name : SUDHIR DEVIDAS KAPSE
Others: MUNJAJI NAMDEV SODGIR
House Number : 283
Age : 27 Gender : Male
Photo Available

690 SWH3625415
Name : Shefatemful Namdev Sodagir
Husband's Name: Namdev Sodagir
House Number : 283
Age : 62 Gender : Female
Photo Available

691 LCQ1372887
Name : Munjajee Namdev Sodagir
Father's Name: Namdev Sodagir
House Number : 283
Age : 42 Gender : Male
Photo Available

692 SWH6646822
Name : Mangalabai Mahadev Sodagir
Husband's Name: Mahadev Sodagir
House Number : 284
Age : 60 Gender : Female
Photo Available

693 SWH8330532
Name : Rutuja Sodgir
Husband's Name: Hanumant Sodgir
House Number : 285
Age : 23 Gender : Female
Photo Available

694 SWH7048473
Name : Vyankati Dnyanoba Shingade
Father's Name: Dnyanoba Shingade
House Number : 285
Age : 47 Gender : Male
Photo Available

695 SWH0442020
Name : Triyambak Yadav Sodagir
Father's Name: Yadav Sodagir
House Number : 285
Age : 68 Gender : Male
Photo Available

696 SWH0442038
Name : Gangabai Triyambak Sodagir
Husband's Name: Triyambak Sodagir
House Number : 285
Age : 62 Gender : Female
Photo Available

697 LCQ1372390
Name : Yadav Trimbak Sodagir
Father's Name: Trimbak Sodagir
House Number : 285
Age : 49 Gender : Male
Photo Available

698 SWH1276740
Name : Urmila Yadav Sodagir
Husband's Name: Yadav Sodagir
House Number : 285
Age : 45 Gender : Female
Photo Available

699 SWH7048317
Name : Ankush Trembak Sodgir
Father's Name: Trembak Sodgir
House Number : 285
Age : 38 Gender : Male
Photo Available

700 SWH7710932
Name : Ranjana Ankush Sodgir
Husband's Name: Ankush Sodgir
House Number : 285
Age : 37 Gender : Female
Photo Available

701 SWH7710866
Name : Varishth Yadav Sodgir
Father's Name: Yadav Sodgir
House Number : 285
Age : 27 Gender : Male
Photo Available

702 SWH8055261
Name : Sambhaji Sham Rao Sodagir
Father's Name: Sham Rao Sodagir
House Number : 286
Age : 75 Gender : Male
Photo Available

703 LCQ1398817
Name : Salubai Sambhaj Sodagir
Husband's Name: Sambhaji Sodagir
House Number : 286
Age : 70 Gender : Female
Photo Available

704 LCQ1390533
Name : Dnyanoba Sambhaji Sodagir
Father's Name: Sambhaji Sodagir
House Number : 286
Age : 50 Gender : Male
Photo Available

705 SWH1276542
Name : Nivrutti Sambhaji Sodagir
Father's Name: Sambhaji Sodagir
House Number : 286
Age : 47 Gender : Male
Photo Available

706 SWH3625423
Name : Savitra Dnyanoba Sodagir
Father's Name: Dnyanoba Sodagir
House Number : 286
Age : 45 Gender : Male
Photo Available

707 LCQ1390525
Name : Kashibai Nivruti Sodge
Husband's Name: Nivruti Sodge
House Number : 286
Age : 37 Gender : Female
Photo Available

708 SWH7711120
Name : Shyamsundar Dnyanoba Sodgir
Father's Name: Dnyanoba Sodgir
House Number : 286
Age : 27 Gender : Male
Photo Available

709 SWH8542698
Name : ARJUN DNYANOBA SODGIR
Father's Name: DNYANOBA SODGIR
House Number : 286
Age : 23 Gender : Male
Photo Available

710 LCQ1373141
Name : Shridhar Bhaguji Sodagir
Father's Name: Bhaguji Sodagir
House Number : 287
Age : 70 Gender : Male
Photo Available

711 SWH0442072
Name : KaushalYabai Shridhar Sodagir
Husband's Name: Shridhar Sodagir
House Number : 287
Age : 69 Gender : Female
Photo Available

712 LCQ0640771
Name : Ganesh Shridhar Sodgir
Father's Name: Shridhar Sodagir
House Number : 287
Age : 47 Gender : Male
Photo Available

713 LCQ1374545
Name : Rekha Shivaji Sodagir
Husband's Name: Shivaji Sodagir
House Number : 287
Age : 41 Gender : Female
Photo Available

714 LCQ1389857
Name : Jayshri Ganesh Sodgir
Husband's Name: Ganesh Sodagir
House Number : 287
Age : 36 Gender : Female
Photo Available

715 SWH7378615
Name : Vaijenath Bharat Sodgir
Father's Name: Bharat Sodgir
House Number : 287
Age : 29 Gender : Male
Photo Available

716 LCQ1390962
Name : Bharat Dada Rao Sodagir
Father's Name: Dada Rao Sodagir
House Number : 287a
Age : 52 Gender : Male
Photo Available

717 LCQ1390954
Name : Muktabai Bharat Sodagir
Husband's Name: Bharat Sodagir
House Number : 287a
Age : 47 Gender : Female
Photo Available

718 LCQ1373133
Name : Dattarav Bhagoji Sodagir
Father's Name: Bhagoji Sodagir
House Number : 288
Age : 72 Gender : Male
Photo Available

719 LCQ1398643
Name : Vatsalabai Dattarav Sodagir
Husband's Name: Dattarav Sodagir
House Number : 288
Age : 68 Gender : Female
Photo Available

720 SWH8055279
Name : Ashakala Digamber Sodagir
Husband's Name: Digamber Sodagir
House Number : 288
Age : 60 Gender : Female
Photo Available

721 LCQ1390376
Name : Digamber Bhaguji Sodagir
Father's Name: Bhaguji Sodagir
House Number : 288
Age : 58 Gender : Male
Photo Available

722 LCQ1389964
Name : Gangadhar Dattarav Sodagir
Father's Name: Dattarav Sodagir
House Number : 288
Age : 45 Gender : Male
Photo Available

723 LCQ1389782
Name : Pandurang Dattarav Sodagir
Father's Name: Dattarav Sodagir
House Number : 288
Age : 43 Gender : Male
Photo Available

724 SWH3625456
Name : Parmeshwar Digamber Sodagir
Father's Name: Digamber Sodagir
House Number : 288
Age : 41 Gender : Male
Photo Available

725 LCQ1390392
Name : Sarika Gangadhar Sodagir
Husband's Name: Gangadhar Sodagir
House Number : 288
Age : 41 Gender : Female
Photo Available

726 SWH3625431
Name : Sakhubai Parmeshwar Sodagir
Husband's Name: Parmeshwar Sodagir
House Number : 288
Age : 38 Gender : Female
Photo Available

727 SWH3625464
Name : Manchak Digambar Sodagir
Father's Name: Digambar Sodagir
House Number : 288
Age : 37 Gender : Male
Photo Available

728 SWH3625332
Name : Shivmala Manchak Sodagir
Husband's Name: Manchak Sodagir
House Number : 288
Age : 36 Gender : Female
Photo Available

729 SWH3625472
Name : Keshav Digambar Sodagir
Father's Name: Digambar Sodagir
House Number : 288
Age : 35 Gender : Male
Photo Available

730 LCQ1372408
Name : Ratan Madhav Rao Alate
Father's Name: Madhav Rao Alate
House Number : 289
Age : 60 Gender : Male
Photo Available

731 LCQ1398460
Name : Rajabhau Shridhar Sodagir
Father's Name: Shridhar Sodagir
House Number : 289
Age : 50 Gender : Male
Photo Available

732 LCQ0640805
Name : Archana Rajebhau Sodagir
Husband's Name: Rajebhau Sodagir
House Number : 289
Age : 48 Gender : Female
Photo Available

733 SWH8055287
Name : Kondabai Baliram Sodagir
Husband's Name: Baliram Sodagir
House Number : 291
Age : 69 Gender : Female
Photo Available

734 LCQ1390897
Name : Kashiram Baliram Sodagir
Father's Name: Baliram Sodagir
House Number : 291
Age : 52 Gender : Male
Photo Available

735 LCQ1398585
Name : Dhanraj Baliram Sodagir
Father's Name: Baliram Sodagir
House Number : 291
Age : 47 Gender : Male
Photo Available

736 LCQ1390905
Name : Surekha Kashiram Sodagir
Husband's Name: Kashiram Sodagir
House Number : 291
Age : 45 Gender : Female
Photo Available

737 LCQ1391259
Name : Archana Laxman Sodagir
Husband's Name: Laxman Sodagir
House Number : 291
Age : 43 Gender : Female
Photo Available

738 LCQ1399005
Name : Vidhya Dhanraj Sodagir
Husband's Name: Dhanraj Sodagir
House Number : 291
Age : 37 Gender : Female
Photo Available

739 LCQ1389832
Name : Laxman Baliram Sodagor
Father's Name: Baliram Sodagor
House Number : 291
Age : 44 Gender : Male
Photo Available

740 SWH7217144
Name : sonna shyamrao sonnar
Father's Name: shyamrao sonnar
House Number : 291
Age : 30 Gender : Female
Photo Available

741 LCQ1389865
Name : Maroti Narayan Sodagir
Father's Name: Narayan Sodagir
House Number : 292
Age : 70 Gender : Male
Photo Available

742 LCQ1390939
Name : Chandrakala Maroti Sodagir
Husband's Name: Maroti Sodagir
House Number : 292
Age : 65 Gender : Female
Photo Available

743 SWH3625480
Name : Umakant Maroti Sodagir
Father's Name: Maroti Sodagir
House Number : 292
Age : 39 Gender : Male
Photo Available

744 SWH6866842
Name : Mahananda Dattarao Salgar
Husband's Name: Dattarao Salgar
House Number : 293
Age : 45 Gender : Female
Photo Available

745 SWH8546327
Name : MAHESH DATTA SALGAR
Mother's Name: MAHANANDA DATTARAO SALGAR SALGAR
House Number : 293
Age : 24 Gender : Male
Photo Available

746 SWH1222710
Name : Munjajee Baburao Sodagir
Father's Name: Baburao Sodagir
House Number : 293
Age : 80 Gender : Male
Photo Available

747 SWH6866735
Name : Muk Tabai Munjajee Sodagir
Husband's Name: Munjajee Sodagir
House Number : 293
Age : 75 Gender : Female
Photo Available

748 LCQ1390152
Name : Draupadi Magaraddhavaj Sodagir
Husband's Name: Magaraddhavaj Sodagir
House Number : 293
Age : 41 Gender : Female
Photo Available

749 SWH3625498
Name : Vruksharaj Maujaji Sodagir
Father's Name: Maujaji Sodagir
House Number : 293
Age : 37 Gender : Male
Photo Available

750 SWH6867279
Name : Rupali Varkshraj Sodgir
Husband's Name: Varkshraj Sodgir
House Number : 293
Age : 31 Gender : Female
Photo Available

751 LCQ0640839
Name : Ranba Ram Sodagir
Father's Name: Ram Sodagir
House Number : 295
Age : 70 Gender : Male
Photo Available

752 SWH3625506
Name : Ashavati Ranba Sodagir
Husband's Name: Ranba Sodagir
House Number : 295
Age : 65 Gender : Female
Photo Available

753 SWH8542714
Name : YASHWANT RANABA SODGIR
Father's Name: RANABA SODGIR
House Number : 295
Age : 26 Gender : Male
Photo Available

754 SWH8542706
Name : SUNIL RANABA SODGIR
Father's Name: RANABA SODGIR
House Number : 295
Age : 24 Gender : Male
Photo Available

755 SWH0442092
Name : Sarjerao Ram Sodagir
Father's Name: Ram Sodagir
House Number : 296
Age : 65 Gender : Male
Photo Available

756 LCQ0640854
Name : Indubai Sarjerao Sodagir
Husband's Name: Sarjerao Sodagir
House Number : 296
Age : 60 Gender : Female
Photo Available

757 SWH6866875
Name : Mohan Sarjerao Sodgir
Father's Name: Sarjerao Sodgir
House Number : 296
Age : 33 Gender : Male
Photo Available

758 SWH7710973
Name : Rajashri Mohan Sodgir
Husband's Name: Mohan Sodgir
House Number : 296
Age : 29 Gender : Female
Photo Available

759 SWH0442103
Name : Uttam Govind Rao Sodagir
Father's Name: Govind Rao Sodagir
House Number : 297
Age : 75 Gender : Male
Photo Available

760 LCQ1389840
Name : Suresh Uttam Sodagir
Father's Name: Uttam Bhalerao
House Number : 297
Age : 48 Gender : Male
Photo Available

761 SWH3625514
Name : Sangeeta Suresh Sodagir
Husband's Name: Suresh Sodagir
House Number : 297
Age : 44 Gender : Female
Photo Available

762 LCQ1372689
Name : Nilubai Babasaheb Sodgir
Husband's Name: Mahadev Sodagir
House Number : 297
Age : 48 Gender : Female
Photo Available

763 SWH8608804
Name : ASHOK SURESH SODGIR
Father's Name: SURESH UTTAM SODGIR
House Number : 297
Age : 23 Gender : Male
Photo Available

764 LCQ0640888
Name : Narhari Yadav Sodagir
Father's Name: Yadav Sodagir
House Number : 298
Age : 70 Gender : Male
Photo Available

765 LCQ1390285
Name : Yashwant Narhari Sodagir
Father's Name: Narhari Sodagir
House Number : 298
Age : 48 Gender : Male
Photo Available

766 SWH6646889
Name : Shivaji Shridhar Sodagir
Father's Name: Shridhar Sodagir
House Number : 298
Age : 44 Gender : Male
Photo Available

767 LCQ1390251
Name : Laxmi Yashwant Sodagir
Husband's Name: Yashwant Sodagir
House Number : 298
Age : 44 Gender : Female
Photo Available

768 LCQ1398346
Name : Vikas Bhaurao Sodagir
Father's Name: Bhaurao Sodagir
House Number : 298
Age : 44 Gender : Male
Photo Available

769 LCQ1373315
Name : Muktabai Santosh Sodagir
Husband's Name: Santosh Sodagir
House Number : 298
Age : 42 Gender : Female
Photo Available

770 LCQ1374370
Name : Santosh Narhari Sodagir
Father's Name: Narhari Sodagir
House Number : 298
Age : 42 Gender : Male
Photo Available

771 LCQ1372267
Name : Ruksharaj Narhari Sodagir
Father's Name: Narhari Sodagir
House Number : 298
Age : 42 Gender : Male
Photo Available

772 LCQ1373323
Name : Kavita Ruksharaj Sodagir
Husband's Name: Ruksharaj Sodagir
House Number : 298
Age : 40 Gender : Female
Photo Available

773 SWH7048457
Name : Yamunabai Vikas Sodgir
Husband's Name: Vikas Sodgir
House Number : 298
Age : 39 Gender : Female
Photo Available

774 SWH3625530
Name : Suman Limbaji Sodagir
Husband's Name: Limbaji Sodagir
House Number : 300
Age : 75 Gender : Female
Photo Available

775 SWH3625548
Name : Sukhdev Limbaji Sodagir
Father's Name: Limbaji Sodagir
House Number : 300
Age : 58 Gender : Male
Photo Available

776 SWH7524192
Name : Gangasagar Sukhdev Sodgir
Husband's Name: Sukhdev Sodgir
House Number : 300
Age : 49 Gender : Female
Photo Available

777 SWH8330557
Name : Kalpana Sodgir
Husband's Name: Bhagawan Sodgir
House Number : 302
Age : 41 Gender : Female
Photo Available

778 SWH8330631
Name : Hanumant Sodgir
Father's Name: Mahadev Sodgir
House Number : 302
Age : 29 Gender : Male
Photo Available

779 SWH8330458
Name : Shivani Sodgir
Husband's Name: Sangram Sodgir
House Number : 302
Age : 28 Gender : Female
Photo Available

780 SWH8330417
Name : Pallavi Sodgir
Husband's Name: Ashok Sodgir
House Number : 302
Age : 26 Gender : Female
Photo Available

781 SWH8330433
Name : Amol Sodgir
Father's Name: Ram Sodgir
House Number : 302
Age : 25 Gender : Male
Photo Available

782 SWH3625563
Name : Valmik Kishanrao Sodgir
Father's Name: Kishanrao Sodgir
House Number : 302
Age : 52 Gender : Male
Photo Available

783 SWH3625571
Name : Usha Anand Sodagir
Husband's Name: Anand Sodagir
House Number : 302
Age : 49 Gender : Female
Photo Available

784 SWH3625589
Name : Renuka Valmik Sodagir
Husband's Name: Valmik Sodagir
House Number : 302
Age : 43 Gender : Female
Photo Available

785 SWH1276575
Name : Bhagwan Kishanrao Sodagir
Father's Name: Kishanrao Sodagir
House Number : 302
Age : 40 Gender : Male
Photo Available

786 SWH3625225
Name : Sangram Kishan Sodagir
Father's Name: Kishan Sodagir
House Number : 302
Age : 35 Gender : Male
Photo Available

787 SWH0442137
Name : Sumanbai Shankar Gharagil
Husband's Name: Shankar Gharagil
House Number : 303
Age : 70 Gender : Female
Photo Available

788 SWH7217094
Name : rajebhau shankar ghargil
Father's Name: shankar ghargil
House Number : 303
Age : 30 Gender : Male
Photo Available

789 SWH8543381
Name : NIKITA RAJEBHAU GHARGIL GHARGIL
Husband's Name: RAJEBHAU SHANKAR GHARGIL GHARGIL
House Number : 303
Age : 24 Gender : Female
Photo Available

790 SWH3625555
Name : Angad Kishanrao Sodagir
Father's Name: Kishanrao Sodagir
House Number : 303
Age : 54 Gender : Male
Photo Available

791 LCQ1372218
Name : Gangalabai Ratan Alate
Father's Name: Ratan Alate
House Number : 304
Age : 55 Gender : Female
Photo Available

792 SWH6646806
Name : Baburao Balaji Sodagir
Father's Name: Balaji Sodagir
House Number : 304
Age : 70 Gender : Male
Photo Available

793 SWH0442151
Name : Dagdubai Baburao Sodagir
Husband's Name: Baburao Sodagir
House Number : 304
Age : 65 Gender : Female
Photo Available

794 SWH1304377
Name : Vaijnath Baburao Sodagir
Father's Name: Baburao Sodagir
House Number : 304
Age : 35 Gender : Male
Photo Available

795 LCQ1373372
Name : Balasaheb Baburao Sodgir
Father's Name: Baburao Sodgir
House Number : 304
Age : 46 Gender : Male
Photo Available

796 SWH6867071
Name : Sunita Baburao Sodgir
Father's Name: Baburao Sodgir
House Number : 304
Age : 32 Gender : Female
Photo Available

797 SWH6646814
Name : Triyambak Madhav Rao Gaganar
Father's Name: Madhav Rao Gaganar
House Number : 307
Age : 68 Gender : Male
Photo Available

798 SWH8055303
Name : Sumanbai Triyambak Gaganar
Husband's Name: Triyambak Gaganar
House Number : 307
Age : 63 Gender : Female
Photo Available

799 LCQ1374289
Name : Madhav Triyambak Ganganar
Father's Name: Triyambak Ganganar
House Number : 307
Age : 45 Gender : Male
Photo Available

800 SWH8330516
Name : Pallavi Kundgir
Father's Name: Ganesh Kundgir
House Number : 308
Age : 24 Gender : Female
Photo Available

801 LCQ1398965
Name : Ganesh Dharba Kundagir
Father's Name: Dharba Kundagir
House Number : 308
Age : 50 Gender : Male
Photo Available

802 LCQ1398841
Name : Rukminabai Ganesh Kundagir
Husband's Name: Ganesh Kundagir
House Number : 308
Age : 42 Gender : Female
Photo Available

803 LCQ1399013
Name : Anjanabai Dilip Madane
Father's Name: Dilip Madane
House Number : 308
Age : 38 Gender : Female
Photo Available

804 SWH7217128
Name : Shyama Kundgir
Father's Name: Shivaji Kundgir
House Number : 308
Age : 37 Gender : Female
Photo Available

805 LCQ1390822
Name : Laxmi Bai Datta Sonnar
Mother's Name: Datta Sonnar
House Number : 308
Age : 90 Gender : Female
Photo Available

806 LCQ0640987
Name : Sarjerao Dattarav Sonnar
Father's Name: Dattarav Sonnar
House Number : 308
Age : 65 Gender : Male
Photo Available

807 LCQ0640995
Name : Bhartibai Sarjerao Sonnar
Husband's Name: Sarjerao Sonnar
House Number : 308
Age : 58 Gender : Female
Photo Available

808 LCQ1373166
Name : Datta Sarjerao Sonnar
Father's Name: Sarjerao Sonnar
House Number : 308
Age : 44 Gender : Male
Photo Available

809 LCQ1373448
Name : Nanda Sarjerao Sonnar
Husband's Name: Sarjerao Sonnar
House Number : 308
Age : 37 Gender : Female
Photo Available

810 SWH7529944
Name : Jyoti Dattrao Sonnar
Father's Name: Dattrao Sonnar
House Number : 308
Age : 29 Gender : Female
Photo Available

811 LCQ1390426
Name : Anita Mujaji Waghmode
Husband's Name: Mujaji Waghmode
House Number : 308
Age : 36 Gender : Female
Photo Available

812 LCQ1398957
Name : Neelabai Gunvant Karle
Husband's Name: Gunvant Karle
House Number : 311
Age : 84 Gender : Female
Photo Available

813 LCQ1399096
Name : Narayan Gunanvat Karle
Father's Name: Gunanvat Karle
House Number : 311
Age : 43 Gender : Male
Photo Available

814 LCQ1374263
Name : Pirajee Namdev Kundagir
Father's Name: Namdev Kundagir
House Number : 311
Age : 43 Gender : Male
Photo Available

815 SWH6867006
Name : Rahubai Piraji Kundgir
Husband's Name: Piraji Kundgir
House Number : 311
Age : 38 Gender : Female
Photo Available

816 LCQ1373190
Name : Sham Rao Dat Tarav Son Nar
Father's Name: Dat Tarav Son Nar
House Number : 311
Age : 55 Gender : Male
Photo Available

817 LCQ0641001
Name : Venubai Sham Rao Sonnar
Husband's Name: Sham Rao Sonnar
House Number : 311
Age : 80 Gender : Female
Photo Available

818 SWH8330680
Name : Shaikh Mohammad
Father's Name: Shaikh Dadamiya
House Number : 312
Age : 26 Gender : Male
Photo Available

819 SWH8330672
Name : Anjum Shaikh
Father's Name: Dadamiya Shaikh
House Number : 312
Age : 25 Gender : Female
Photo Available

820 SWH8330490
Name : Shaikh Kabina
Father's Name: Shaikh Dadamiya
House Number : 312
Age : 24 Gender : Female
Photo Available

821 LCQ1390970
Name : SHAKH NABISAHAB KHAJAMIYA
Father's Name: SHAKH KHAJAMIYA
House Number : 312
Age : 53 Gender : Male
Photo Available

822 LCQ1398932
Name : Ashabi Valisab Shaikh
Husband's Name: Valisab Shaikh
House Number : 312
Age : 58 Gender : Female
Photo Available

823 LCQ1389899
Name : Rustum Khajamiya Shaikh
Father's Name: Khajamiya Shaikh
House Number : 312
Age : 57 Gender : Male
Photo Available

824 LCQ1398650
Name : Dadamiya Khajamiya Shaikh
Father's Name: Khajamiya Shaikh
House Number : 312
Age : 54 Gender : Male
Photo Available

825 LCQ1390103
Name : Sagerabi Rustum Shaikh
Husband's Name: Rustum Shaikh
House Number : 312
Age : 52 Gender : Female
Photo Available

826 LCQ1374628
Name : Akatarabi Nabisab Shaikh
Husband's Name: Nabisab Shaikh
House Number : 312
Age : 52 Gender : Female
Photo Available

827 SWH6867113
Name : Taimuna Dadamiya Shaikh
Husband's Name: Dadamiya Shaikh
House Number : 312
Age : 51 Gender : Female
Photo Available

828 LCQ1390053
Name : Sulochana Baliram Sodagir
Husband's Name: Baliram Sodagir
House Number : 312
Age : 50 Gender : Female
Photo Available

829 LCQ1372275
Name : sakhu yadav sodgir sodgir
Father's Name: Ramaravay Sonnar
House Number : 313
Age : 36 Gender : Female
Photo Available

830 LCQ0641027
Name : Maruti Ganpati Sonnar
Father's Name: Ganpati Sonnar
House Number : 314
Age : 65 Gender : Male
Photo Available

831 SWH8055311
Name : Padaminabai Maruti Sonnar
Husband's Name: Maruti Sonnar
House Number : 314
Age : 60 Gender : Female
Photo Available

832 SWH8329997
Name : Karishma Sonnar
Husband's Name: Gunderao Sonnar
House Number : 317
Age : 29 Gender : Female
Photo Available

833 SWH8330599
Name : Usha Paraji Sonnar
Father's Name: Paraji Sonnar
House Number : 317
Age : 28 Gender : Female
Photo Available

834 SWH8330623
Name : Umaji Gunderao Sonnar
Father's Name: Gunderao Sonnar
House Number : 317
Age : 26 Gender : Male
Photo Available

835 SWH0442181
Name : Lalita Gundenrav Sonnar
Husband's Name: Gundenrav Sonnar
House Number : 317
Age : 57 Gender : Female
Photo Available

836 LCQ0641043
Name : Gunderav Dattarav Sonnar
Father's Name: Dattarav Sonnar
House Number : 317
Age : 55 Gender : Male
Photo Available

837 LCQ1398445
Name : Arjun Dattarav Sonnar
Father's Name: Dattarav Sonnar
House Number : 317
Age : 54 Gender : Male
Photo Available

838 LCQ1398437
Name : Jayashri Arjun Sonnar
Husband's Name: Arjun Sonnar
House Number : 317
Age : 52 Gender : Female
Photo Available

839 LCQ1373182
Name : paraji gunderao sonner
Father's Name: gunderao sonner
House Number : 317
Age : 34 Gender : Male
Photo Available

840 LCQ1373174
Name : Gangaram Arjun Sonnar
Father's Name: Arjun Sonnar
House Number : 317
Age : 39 Gender : Female
Photo Available

841 SWH7529936
Name : Tanaji Arjunrao Sonnar
Father's Name: Arjunrao Sonnar
House Number : 317
Age : 31 Gender : Male
Photo Available

842 LCQ1390574
Name : Sham Rao Narharrao Joshi
Father's Name: Narharrao Joshi
House Number : 319
Age : 85 Gender : Male
Photo Available

843 LCQ1372531
Name : Rangnath Sham Rao Joshi
Father's Name: Sham Rao Joshi
House Number : 319
Age : 60 Gender : Male
Photo Available

844 SWH7711203
Name : Vaibhav Rangnath Joshi
Father's Name: Rangnath Joshi
House Number : 319
Age : 26 Gender : Male
Photo Available

845 SWH7048416
Name : Madhuri Suresh Joshi
Husband's Name: Suresh Joshi
House Number : 322
Age : 36 Gender : Female
Photo Available

846 SWH8330615
Name : Shital Utakure
Father's Name: Maroti Utakure
House Number : 323
Age : 26 Gender : Female
Photo Available

847 SWH8330649
Name : Datta Utakure
Father's Name: Maroti Utakure
House Number : 323
Age : 24 Gender : Male
Photo Available

848 SWH6867337
Name : Anusaya Bharat Sodgir
Husband's Name: Bharat Sodgir
House Number : 323
Age : 36 Gender : Female
Photo Available

849 LCQ1373547
Name : Kalindabai Maroti Utakure
Husband's Name: Maroti Utakure
House Number : 323
Age : 47 Gender : Female
Photo Available

850 LCQ1373513
Name : Maina Pundlik Utakure
Father's Name: Pundlik Utakure
House Number : 323
Age : 41 Gender : Female
Photo Available

851 LCQ1373554
Name : Gangabai Pundlik Utakuren
Husband's Name: Pundlik Utakuren
House Number : 323
Age : 86 Gender : Female
Photo Available

852 LCQ1371921
Name : Maruti Pundlik Utakuren
Father's Name: Pundlik Utakuren
House Number : 323
Age : 50 Gender : Male
Photo Available

853 SWH7711393
Name : Namdev Maroti Utkure
Father's Name: Maroti Utakure
House Number : 323
Age : 26 Gender : Male
Photo Available

854 SWH8055360
Name : Madhav Babu Sodagir
Father's Name: Babu Sodagir
House Number : 330
Age : 47 Gender : Male
Photo Available

855 LCQ1398668
Name : Ganesh Baburao Sodagir
Father's Name: Baburao Sodagir
House Number : 330
Age : 45 Gender : Male
Photo Available

856 LCQ1398676
Name : Sagar Ganesh Sodagir
Husband's Name: Ganesh Sodagir
House Number : 330
Age : 41 Gender : Female
Photo Available

857 LCQ1399039
Name : Vandana Mahdev Sodagir
Husband's Name: Mahdev Sodagir
House Number : 330
Age : 36 Gender : Female
Photo Available

858 SWH8330441
Name : Ganesh Hake
Father's Name: Sahebrao Hake
House Number : 332
Age : 27 Gender : Male
Photo Available

859 SWH8330367
Name : Manisha Hake
Husband's Name: Ganesh Hake
House Number : 332
Age : 26 Gender : Female
Photo Available

860 SWH8330508
Name : Arjun Hake
Father's Name: Sahebrao Hake
House Number : 332
Age : 25 Gender : Male
Photo Available

861 SWH1222694
Name : Saybu Kashinath Hake
Father's Name: Kashinath Hake
House Number : 332
Age : 65 Gender : Male
Photo Available

862 SWH1222702
Name : Dagdubai Saybu Hake
Husband's Name: Saybu Hake
House Number : 333
Age : 60 Gender : Female
Photo Available

863 SWH8555203
Name : SARJABAI ASHOK BHALEKAR
Mother's Name: LIMBA BAI UTTAM KHANDEKAR
House Number : 369
Age : 47 Gender : Female
Photo Available

864 SWH8555179
Name : SHAILESH ASHOK BHALEKAR
Others: LIMBA BAI UTTAM KHANDEKAR
House Number : 369
Age : 24 Gender : Male
Photo Available

865 SWH7216674
Name : Radha Bai Balasaheb Sonnar
Husband's Name: Balasaheb Sonnar
House Number : 391
Age : 71 Gender : Female
Photo Available

866 LCQ1398700
Name : Sakubai Balasab Sonnar
Husband's Name: Balasab Sonnar
House Number : 391
Age : 70 Gender : Female
Photo Available

867 SWH6867022
Name : Nilkanth Anshiram Sodgir
Father's Name: Anshiram Sodgir
House Number : 545
Age : 31 Gender : Male
Photo Available

868 SWH7048358
Name : Pandurang Dilip Sodgir
Father's Name: Dilip Sodgir
House Number : 1179
Age : 30 Gender : Male
Photo Available

869 SWH6866966
Name : Kevalabai Shivaji Sodgir
Husband's Name: Shivaji Sodgir
House Number : 1186
Age : 36 Gender : Female
Photo Available

870 SWH7048440
Name : Balasaheb Sambhaji Hazare
Father's Name: Sambhaji Hazare
House Number : 184-2
Age : 32 Gender : Male
Photo Available

871 LCQ1374735
Name : Asha Laxman Bidgar
Husband's Name: Laxman Bidgar
House Number : 198 1
Age : 62 Gender : Female
Photo Available

872 LCQ1371970
Name : Shardabai Vikram Sonnar
Husband's Name: Vikram Sonnar
House Number : 313 1
Age : 65 Gender : Female
Photo Available

873 LCQ1372523
Name : Ganesh Vikram Sonnar
Father's Name: Vikram Sonnar
House Number : 313 1
Age : 48 Gender : Male
Photo Available

874 SWH8330482
Name : gayatri ganesh sonnar
Father's Name: Ganesh Sodgir
House Number : 313-1
Age : 24 Gender : Female
Photo Available

875 SWH8681496
Name : RATAN NAGNATH SODGIR
Father's Name: NAGNATH SODGIR
House Number : 192
Age : 21 Gender : Male
Photo Available

876 SWH8684169
Name : Sanket Rupnar
Father's Name: Ashok Rupnar
House Number : 247
Age : 22 Gender : Male
Photo Available

877 SWH8684177
Name : Bibhishan Sonnar
Father's Name: Ganpati Sonnar
House Number : 248
Age : 22 Gender : Male
Photo Available

878 SWH8684185
Name : Vidya Sonnar
Father's Name: Laxman Sonnar
House Number : 249
Age : 22 Gender : Female
Photo Available

879 SWH8687550
Name : Pravin Limbaji Sodgir
Others: Madhav Limbaji Sodgir
House Number : 8
Age : 21 Gender : Male
Photo Available

880 SWH8687808
Name : Arati Vishwanath Panchal
Husband's Name: Vishvnath Namdev Panchal
House Number : 274
Age : 23 Gender : Female
Photo Available

881 SWH8698581
Name : MADHAV KARE
Father's Name: RAM KARE
House Number : Na
Age : 25 Gender : Male
Photo Available

882 SWH8713950
Name : Prayag Sodgir
Husband's Name: Keshav Sodgir
House Number : 288
Age : 28 Gender : Female
Photo Available

883 SWH8721532
Name : Kajal Dhulgunde
Father's Name: Prakash Dhulgunde
House Number : 260
Age : 21 Gender : Female
Photo Available

884 SWH8721557
Name : Nikita Dhulgunde
Father's Name: Prakash Dhulgunde
House Number : 260
Age : 23 Gender : Female
Photo Available

885 SWH8807398
Name : BALAJI GHARGIL
Father's Name: DNYANOBA GHARGIL
House Number : 271
Age : 20 Gender : Male
Photo Available

886 SWH8846792
Name : DAYANAND VAIJANATH GHARGIL
Father's Name: VAIJNATH GHARGIL
House Number : ,
Age : 20 Gender : Male
Photo Available

887 SWH8849523
Name : Karan Umakant Sodgir
Father's Name: Umakant Sodgir
House Number : 218
Age : 21 Gender : Male
Photo Available

888 SWH8877896
Name : Mainabai Sonnar
Husband's Name: uttam sonnar
House Number : Dongargaon she
Age : 32 Gender : Female
Photo Available

889 SWH8878894
Name : Apeksha Balaji Sodgir
Father's Name: Balaji Sodgir
House Number : .
Age : 20 Gender : Female
Photo Available

890 SWH8902926
Name : Onkar Madhav Ganganr
Father's Name: Madhav Ganganr
House Number : 00
Age : 20 Gender : Male
Photo Available

891 SWH8902942
Name : Pooja Rahul Gadhe
Husband's Name: Rahul Datta Gadhe
House Number : Dongargaon She
Age : 32 Gender : Female
Photo Available

892 SWH8938110
Name : Pooja Bharat Sodgir
Father's Name: Bharat sodgir
House Number : 123
Age : 23 Gender : Female
Photo Available

893 SWH8938128
Name : Laxmi Bharat Sodgir
Father's Name: Bharat Sodgir
House Number : 123
Age : 20 Gender : Female
Photo Available

894 SWH8938136
Name : Priyanka Datta Salgar
Father's Name: Datta Salgar
House Number : 00
Age : 28 Gender : Female
Photo Available

895 SWH8940785
Name : Vaishnavi Valmik Sodgir
Father's Name: Valmik Sodgir
House Number : 00
Age : 20 Gender : Female
Photo Available

896 SWH8941502
Name : Rameshwar Angad Sodgir
Father's Name: Angad Sodgir
House Number : 00
Age : 22 Gender : Male
Photo Available

897 SWH8943995
Name : Kailas Ganesh Sodagir
Father's Name: Ganesh Sodagir
House Number : 169
Age : 20 Gender : Male
Photo Available

898 SWH8947053
Name : Suryakant Manikrao Hajare
Father's Name: Manikrao Hajare
House Number : 00
Age : 23 Gender : Male
Photo Available

899 SWH8947061
Name : Yogesh Namdev Sodgir
Father's Name: Namdev Sodgir
House Number : 00
Age : 23 Gender : Male
Photo Available

900 SWH8947079
Name : Chandrakant manik Sodgir
Father's Name: Manik Sodgir
House Number : 00
Age : 20 Gender : Male
Photo Available

901 SWH8947087
Name : Vaibhav Madhav Sodgir
Father's Name: Madhav Sodgir
House Number : 00
Age : 21 Gender : Male
Photo Available

902 SWH8946964
Name : Shivaji Gunderao Sonnar
Father's Name: Gunderao Sonnar
House Number : 00
Age : 23 Gender : Male
Photo Available

903 SWH8947145
Name : Bharat Dilip Sodgir
Father's Name: Dilip Sodgir
House Number : 00
Age : 22 Gender : Male
Photo Available

904 SWH8947905
Name : Gunderao Maroti Utkare
Father's Name: Maroti Utkare
House Number : 00
Age : 20 Gender : Male
Photo Available

905 SWH8947962
Name : Vitthal Ganesh Sodgir
Father's Name: Ganesh Sodgir
House Number : 00
Age : 22 Gender : Male
Photo Available

906 SWH8947988
Name : Kiran Sanjay Giri
Father's Name: Sanjay Giri
House Number : 00
Age : 23 Gender : Male
Photo Available

907 SWH8948010
Name : Munjaji Udhav Sodgir
Father's Name: Udhav Sodgir
House Number : 00
Age : 22 Gender : Male
Photo Available

908 SWH8948077
Name : Nikita Dipak Barle
Husband's Name: Dipak Barle
House Number : 00
Age : 20 Gender : Female
Photo Available

909 SWH8948366
Name : Shambhuraj Valmik Sodgir
Father's Name: Valmik Sodgir
House Number : 00
Age : 20 Gender : Male
Photo Available

910 SWH8948424
Name : Mangesh Vinayak Sodgir
Father's Name: vinayak sodgir
House Number : 41
Age : 21 Gender : Male
Photo Available

911 SWH8950115
Name : Pavan Ramchandra Sodgir
Father's Name: Ramchandra Sodgir
House Number : 105
Age : 20 Gender : Male
Photo Available

912 SWH8950131
Name : Renuka Balasaheb Hazare
Husband's Name: Balasaheb Hazare
House Number : 00
Age : 24 Gender : Female
Photo Available

913 SWH8950206
Name : Ashabai Udhav Sodagir
Husband's Name: Udhav Sodagir
House Number : 00
Age : 33 Gender : Female
Photo Available

914 SWH8950487
Name : Rajashri Sopan Aynile
Husband's Name: Sopan Aynile
House Number : 00
Age : 21 Gender : Female
Photo Available

915 SWH8951501
Name : Nagarjun Namdev Sonnar
Father's Name: Namdev Sonnar
House Number : 251
Age : 20 Gender : Male
Photo Available

916 SWH8951493
Name : Mallikarjun Namdev Sonnar
Father's Name: Namdev Sonnar
House Number : 251
Age : 23 Gender : Male
Photo Available

917 SWH8952178
Name : RAM LIMBAJI SODGIR
Father's Name: LIMBAJI SODGIR
House Number : DONGARGAON SHE
Age : 22 Gender : Male
Photo Available

918 SWH8954745
Name : Tejaswini Nagnath Sonnar
Husband's Name: Nagnath Sonnar
House Number : H/N 265
Age : 20 Gender : Female
Photo Available

919 SWH8954927
Name : Somnath Suresh Pole
Father's Name: Suresh Pole
House Number : Dongargaon She
Age : 21 Gender : Male
Photo Available

920 SWH8960916
Name : Akshay Anshiram Sodgir
Father's Name: Anshiram Sodgir
House Number : H/N 171
Age : 22 Gender : Male
Photo Available

921 SWH8962185
Name : Sandhya Hanumant Sodgir
Father's Name: Hanumant Sodgir
House Number : 00
Age : 24 Gender : Female
Photo Available

922 SWH8963191
Name : Atikaya Ramkishan Sodgir
Father's Name: Ramkishan Sodgir
House Number : H/N 199
Age : 22 Gender : Male
Photo Available

923 WLT7960198
Name : HARIOM GORAK MANDUMALE MANDUMALE
Father's Name: GORAK DIGAMBAR MANDUMALE MANDUMALE
House Number : DONGARGAON
Age : 22 Gender : Male
Photo Available

924 SWH8976185
Name : Amarnath Suresh Pole
Father's Name: Suresh Pole
House Number : Dongargaon She
Age : 25 Gender : Male
Photo Available

925 SWH8994006
Name : Nirmala Maroti Hajare
Husband's Name: Maroti Hajare
House Number : Dongargaon She
Age : 20 Gender : Female
Photo Available

926 SWH9001264
Name : Uttam Khanderao Sonnar
Father's Name: Khanderao Sonnar
House Number : 00
Age : 20 Gender : Male
Photo Available

927 SWH9001322
Name : Sambhaji Vikas Sodgir
Father's Name: Vikas Sodgir
House Number : 00
Age : 20 Gender : Male
Photo Available

928 SWH9003997
Name : Dipali Govind Sodgir
Husband's Name: Govind Dhondiba Sodgir
House Number : 282
Age : 30 Gender : Female
Photo Available

929 SWH9008145
Name : Ejaj Nabisahab Shaikh
Father's Name: Nabisahab Shaikh
House Number : 312
Age : 31 Gender : Male
Photo Available

930 SWH9008194
Name : Rubina Ejaj Shaikh
Husband's Name: Ejaj Shaikh
House Number : 312
Age : 21 Gender : Female
Photo Available

931 SWH9015769
Name : Swati Bhimrao Sonnar
Husband's Name: Bhimrao Sarjerao Sonnar
House Number : At Dongargaon (SHE)
Age : 25 Gender : Female
Photo Available

932 SWH9019381
Name : Ashepabi Menodin Shekh
Husband's Name: Menodin Shekh
House Number : 258
Age : 36 Gender : Female
Photo Available

933 SWH9019431
Name : Gangasagar Sudarshan Bidgar
Husband's Name: Sudarshan Bidgar
House Number : 198
Age : 23 Gender : Female
Photo Available

934 SWH9021767
Name : Kuldip Sukhdeo Sodgir
Father's Name: Sukhdeo Sodgir
House Number : 300
Age : 22 Gender : Male
Photo Available

SUMMARY OF ELECTORS

A) NUMBER OF ELECTORS

		Roll Type	Roll Identification	NUMBER OF ELECTORS			
				Male	Female	Third Gender	Total
I	Original	Mother Roll	Draft Electoral Roll prepared under Special Intensive Revision - 2026	489	445	0	934
				489	445	0	934

Issued by Electoral Registration Office