ELECTORAL ROLL 2026 S13 Maharashtra

No. Name and Reservation Status of Assembly Constituency : 97 - GANGAKHED (GEN)	Part No. : 310
No. Name and Reservation Status of Parliamentary Constituency(ies) in which the Assembly Constituency is located : 17 - PARBHANI (GEN)	

1. Details of Revision

Year of Revision	**2026**
Qualifying Date	**01-10-2026**
Type of revision	**Special Intensive Revision 2026**
Date of Publication	**31-08-2026**

Roll Identification

Draft Electoral Roll prepared under Special Intensive Revision - 2026

2. Details of part and polling area

No. and name of sections in the part

1-Gunjegaon

Main Town or Village	: GUNJEGAON
Police Station	: PIPALDARI
Taluka	: GANGAKHED
District	: PARBHANI
Pin code	: 431514

3. Polling Station Details

No. and Name of Polling Station : 310 - Gunjeganv **Address of Polling Station :** Zila Parishad Primary School, Room No. 2, Gunjegaon	**Type of Polling Station (Male/Female/General)**	General
	Number of Auxiliary Polling Stations in this part :	0

4. NUMBER OF ELECTORS

Starting Serial No.	Ending Serial No.	Net Electors			
		Male	Female	Third Gender	Total
1	647	327	320	0	647

Issued by Electoral Registration Office

Nazri Naksha



Google Map View



Polling Station Building Front View



Polling Station Front View



Cad View



Key MAP View

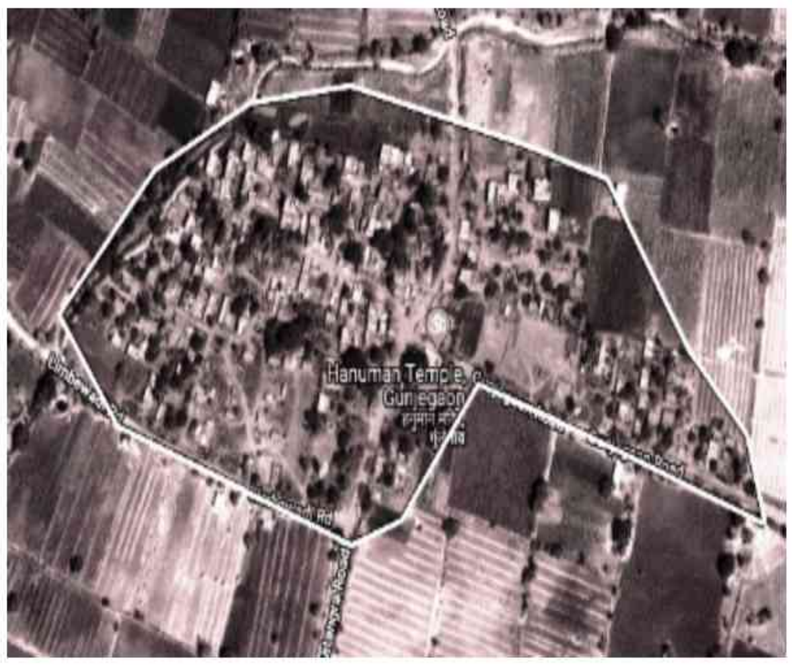

1 SWH7095680 Name : Munjaji Limbhaji Bachate Father's Name: Limbhaji Bachate House Number : Age : 32 Gender : Male Photo Available	2 SWH2527067 Name : Limbabai Vasant Baragire Husband's Name: Vasant Baragire House Number : Age : 55 Gender : Female Photo Available	3 LCQ1432350 Name : Vasant Multaji Baragire Father's Name: Multaji Baragire House Number : Age : 53 Gender : Male Photo Available
4 SWH7381031 Name : Vishvanath Vasant Bargire Father's Name: Vasant Bargire House Number : Age : 30 Gender : Male Photo Available	5 SWH2527141 Name : Atam Bhivaji Bigane Father's Name: Bhivaji Bigane House Number : Age : 38 Gender : Male Photo Available	6 SWH2527158 Name : Pirajee Hiraman Bigane Father's Name: Hiraman Bigane House Number : Age : 38 Gender : Male Photo Available
7 SWH2527026 Name : Honajee Ranba Bigane Father's Name: Ranba Bigane House Number : Age : 35 Gender : Male Photo Available	8 SWH7218811 Name : SAMBUDEV VYAKATI BRIGNE Father's Name: VYAKATI BRIGNE House Number : Age : 30 Gender : Male Photo Available	9 SWH7484603 Name : Surekha Piraji Bringane Husband's Name: Piraji Bringane House Number : Age : 39 Gender : Female Photo Available
10 SWH7485246 Name : Muktabai Atamaram Bringane Husband's Name: Atamaram Bringane House Number : Age : 35 Gender : Female Photo Available	11 SWH7485139 Name : Ayodhyabai Datta Bringane Husband's Name: Datta Bringane House Number : Age : 33 Gender : Female Photo Available	12 SWH7485121 Name : Nagorao Ranaba Bringane Father's Name: Ranaba Bringane House Number : Age : 33 Gender : Male Photo Available
13 SWH7485261 Name : Dhrupata Honaji Bringane Husband's Name: Honaji Bringane House Number : Age : 33 Gender : Female Photo Available	14 SWH7485170 Name : Natharao Maroti Bringane Father's Name: Maroti Bringane House Number : Age : 31 Gender : Male Photo Available	15 SWH6542187 Name : Laxman Bhagvan Bringne Father's Name: Bhagvan Bringne House Number : Age : 32 Gender : Male Photo Available
16 SWH6542179 Name : Devnabai Laxman Bringne Husband's Name: Laxman Bringne House Number : Age : 31 Gender : Female Photo Available	17 SWH7485162 Name : Dhondiba Lingaram Devkate Father's Name: Lingaram Devkate House Number : Age : 72 Gender : Male Photo Available	18 SWH7485287 Name : Shantabai Dhondiba Devkate Husband's Name: Dhondiba Devkate House Number : Age : 67 Gender : Female Photo Available
19 SWH7485253 Name : Sangita Munjaji Devkate Husband's Name: Munjaji Devkate House Number : Age : 49 Gender : Female Photo Available	20 SWH7485295 Name : Munjaji Dhondiba Devkate Father's Name: Dhondiba Devkate House Number : Age : 40 Gender : Male Photo Available	21 SWH6542161 Name : Dnyanoba Tukaram Devkte Father's Name: Tukaram Devkte House Number : Age : 72 Gender : Male Photo Available
22 SWH6542591 Name : Andad Dnyanoba Devkte Father's Name: Dnyanoba Devkte House Number : Age : 33 Gender : Male Photo Available	23 SWH6542930 Name : Khandu Ramchandra Gadade Father's Name: Ramchandra Gadade House Number : Age : 33 Gender : Male Photo Available	24 SWH7148299 Name : rohini jaypal gangopalvad Husband's Name: jaypal gangopalvad House Number : Age : 31 Gender : Female Photo Available
25 SWH2526937 Name : Swati Madhav Gavale Husband's Name: Madhav Gavale House Number : Age : 36 Gender : Female Photo Available	26 SWH7485204 Name : ashwini Sakharam Gavali Husband's Name: Sakharam Gavali House Number : Age : 33 Gender : Female Photo Available	27 SWH7485212 Name : Sakharam Vitthal Gavali Father's Name: Vitthal Gavali House Number : Age : 33 Gender : Male Photo Available
28 SWH7484645 Name : Govind Ganpati Gavali Father's Name: Ganpati Gavali House Number : Age : 30 Gender : Male Photo Available	29 SWH6649388 Name : Dayanand Shahurav Gavli Father's Name: Shahurav Gavli House Number : Age : 37 Gender : Male Photo Available	30 SWH6542609 Name : Sunil Bajirao Gavli Father's Name: Bajirao Gavli House Number : Age : 34 Gender : Male Photo Available

31 SWH6542401
Name : Kerba Namdev Gavli
Father's Name: Namdev Gavli
House Number :
Age : 34 Gender : Male
Photo Available

32 SWH7218829
Name : archana kerba GAVLI
Husband's Name: kerba GAVLI
House Number :
Age : 30 Gender : Female
Photo Available

33 SWH6649396
Name : Satish Vishwanath Honmane
Father's Name: Vishwanath Honmane
House Number :
Age : 34 Gender : Male
Photo Available

34 SWH7148307
Name : sodar satish honmane
Husband's Name: satish honmane
House Number :
Age : 30 Gender : Female
Photo Available

35 SWH7381569
Name : Sojarbai Narayan Imade
Husband's Name: Narayan Imade
House Number :
Age : 75 Gender : Female
Photo Available

36 SWH6543003
Name : Balu Vaijanath Imade
Father's Name: Vaijanath Imade
House Number :
Age : 37 Gender : Male
Photo Available

37 SWH7148257
Name : radha tukaram imade
Husband's Name: tukaram imade
House Number :
Age : 37 Gender : Female
Photo Available

38 SWH7484918
Name : Madhav Apparao Imade
Father's Name: Apparao Imade
House Number :
Age : 37 Gender : Male
Photo Available

39 SWH7148281
Name : ayodhya bapurao imade
Husband's Name: bapurao imade
House Number :
Age : 37 Gender : Female
Photo Available

40 SWH6873616
Name : Rahul Jayram Imade
Father's Name: Jayram Imade
House Number :
Age : 33 Gender : Male
Photo Available

41 SWH6542435
Name : Sangita Madhav Imade
Husband's Name: Madhav Imade
House Number :
Age : 32 Gender : Female
Photo Available

42 SWH7148208
Name : swati sathwaji imade
Husband's Name: sathwaji imade
House Number :
Age : 33 Gender : Female
Photo Available

43 SWH6542815
Name : Baliram Ashok Imade
Father's Name: Ashok Imade
House Number : IMADE NIWAS
Age : 31 Gender : Male
Photo Available

44 SWH6542948
Name : Jyoti Amol Imade
Husband's Name: Amol Imade
House Number :
Age : 31 Gender : Female
Photo Available

45 SWH6542336
Name : Nilesh Tukaram Imade
Father's Name: Tukaram Imade
House Number :
Age : 30 Gender : Male
Photo Available

46 SWH7484652
Name : Hanumant Namdev Imade
Father's Name: Namdev Imade
House Number :
Age : 32 Gender : Male
Photo Available

47 SWH7485360
Name : Nirmala Datta Imade
Husband's Name: Datta Imade
House Number :
Age : 31 Gender : Female
Photo Available

48 SWH7381072
Name : Shila Vilas Imade
Husband's Name: Vilas Imade
House Number :
Age : 29 Gender : Female
Photo Available

49 SWH7484744
Name : Nagesh Dnyanoba Imade
Father's Name: Dnyanoba Imade
House Number :
Age : 28 Gender : Male
Photo Available

50 SWH7148141
Name : Kamlabai Devidas Imde
Husband's Name: Devidas Imde
House Number :
Age : 42 Gender : Female
Photo Available

51 LCQ1409895
Name : Archana Anil Imde
Husband's Name: Anil Imde
House Number :
Age : 41 Gender : Female
Photo Available

52 SWH1231471
Name : Gyaneshvari Sanagaram Imde
Husband's Name: Sanagaram Imde
House Number :
Age : 41 Gender : Female
Photo Available

53 LCQ1409853
Name : Motiram Apparao Imde
Father's Name: Apparao Imde
House Number :
Age : 38 Gender : Male
Photo Available

54 SWH6873715
Name : Imde Balaji Imde
Husband's Name: Balaji Imde
House Number :
Age : 38 Gender : Female
Photo Available

55 SWH6873707
Name : Kondiba Narayan Imde
Father's Name: Narayan Imde
House Number :
Age : 36 Gender : Male
Photo Available

56 SWH2527117
Name : Mokind Narhari Imde
Father's Name: Narhari Imde
House Number :
Age : 36 Gender : Male
Photo Available

57 SWH2527075
Name : Datta Gangaram Imde
Father's Name: Gangaram Imde
House Number :
Age : 36 Gender : Male
Photo Available

58 SWH7218845
Name : vikas VYANKATI imde
Father's Name: VYANKATI imde
House Number :
Age : 36 Gender : Male
Photo Available

59 SWH6873624
Name : Panchfula Sayas Imde
Husband's Name: Sayas Imde
House Number :
Age : 35 Gender : Female
Photo Available

60 SWH7095656
Name : Savita Pirahvanth Imde
Husband's Name: Pirahvanth Imde
House Number :
Age : 36 Gender : Female
Photo Available

61 SWH7218837
Name : MEENA vikas imde
Husband's Name: vikas imde
House Number :
Age : 36 Gender : Female
Photo Available

62 SWH7049885
Name : Manisha Dhanraj Imde
Husband's Name: Dhanraj Imde
House Number :
Age : 33 Gender : Female
Photo Available

63 SWH6360994
Name : DHANRAJ BALASAHEB IMDE
Father's Name: BALASAHEB IMDE
House Number :
Age : 34 Gender : Male
Photo Available

64 SWH6361034
Name : MADHAV MOKIND IMDE
Father's Name: MOKIND IMDE
House Number :
Age : 32 Gender : Male
Photo Available

65 SWH6873723
Name : Sarika Kailas Imde
Husband's Name: Kailas Imde
House Number :
Age : 31 Gender : Female
Photo Available

66 SWH6873699
Name : Vilas Shesherao Imde
Father's Name: Shesherao Imde
House Number :
Age : 31 Gender : Male
Photo Available

67 SWH7218852
Name : ankush balaji imde
Father's Name: balaji imde
House Number :
Age : 31 Gender : Male
Photo Available

68 SWH7095730
Name : dnyaneshwari mangesh imde
Husband's Name: mangesh imde
House Number :
Age : 32 Gender : Female
Photo Available

69 SWH7218753
Name : chutra ramesh imde
Husband's Name: ramesh imde
House Number :
Age : 30 Gender : Female
Photo Available

70 SWH7218803
Name : DHONDIRAM BHAUSAHEB imde
Father's Name: BHAUSAHEB imde
House Number :
Age : 30 Gender : Male
Photo Available

71 SWH7218894
Name : Shirish Tukaram Imade
Father's Name: tukaram imde
House Number :
Age : 30 Gender : Male
Photo Available

72 SWH7484702
Name : Dasharath Vyankatrao Jadhav
Father's Name: Vyankatrao Jadhav
House Number :
Age : 55 Gender : Male
Photo Available

73 SWH7484694
Name : Umabai Dasharath Jadhav
Husband's Name: Dasharath Jadhav
House Number :
Age : 41 Gender : Female
Photo Available

74 SWH6542088
Name : Dhanraj Harichndra Janbhlkar
Father's Name: Harichndra Janbhlkar
House Number :
Age : 31 Gender : Male
Photo Available

75 SWH6542013
Name : Anbu Pomaji Janblkar
Husband's Name: Pomaji Janblkar
House Number :
Age : 34 Gender : Female
Photo Available

76 SWH6542617
Name : Sandip Janardhan Kadam
Father's Name: Janardhan Kadam
House Number :
Age : 32 Gender : Male
Photo Available

77 SWH6542294
Name : Mira Bhagvan Kadam
Husband's Name: Bhagvan Kadam
House Number :
Age : 32 Gender : Female
Photo Available

78 SWH6542633
Name : Govind Ansiram Kadam
Father's Name: Ansiram Kadam
House Number :
Age : 31 Gender : Male
Photo Available

79 SWH7484983
Name : Krushna Madhavrao Kadam
Father's Name: Madhavrao Kadam
House Number :
Age : 32 Gender : Male
Photo Available

80 SWH7484991
Name : Govind Madhavrao Kadam
Father's Name: Madhavrao Kadam
House Number :
Age : 30 Gender : Male
Photo Available

81 SWH7484736
Name : Shivaji Balasaheb Kadam
Father's Name: Balasaheb Kadam
House Number :
Age : 29 Gender : Male
Photo Available

82 SWH2527000
Name : Kailash Ramji Kale
Father's Name: Ramji Kale
House Number :
Age : 36 Gender : Male
Photo Available

83 SWH7484710
Name : Devidas Devrao Kale
Father's Name: Devrao Kale
House Number :
Age : 35 Gender : Male
Photo Available

84 SWH7484934
Name : Bhagirathibai Manohar Kambale
Husband's Name: Manohar Kambale
House Number :
Age : 82 Gender : Female
Photo Available

85 SWH7485196
Name : Hanumant Ram Kambale
Father's Name: Ram Kambale
House Number :
Age : 28 Gender : Male
Photo Available

86 SWH3636669
Name : Ram Bayaji Kamble
Father's Name: Bayaji Kamble
House Number :
Age : 54 Gender : Male
Photo Available

87 SWH6649420
Name : Ashabai Ram Kamble
Husband's Name: Ram Kamble
House Number :
Age : 52 Gender : Female
Photo Available

88 SWH7218860
Name : AYYUB KHAN
Father's Name: NAYAMATKHAN KHAN
House Number :
Age : 30 Gender : Male
Photo Available

89 SWH6542302
Name : Balaji Udhdav Kokre
Father's Name: Udhdav Kokre
House Number :
Age : 33 Gender : Male
Photo Available

90 SWH6543201
Name : Surekha Balaji Kokre
Husband's Name: Balaji Kokre
House Number :
Age : 32 Gender : Female
Photo Available

91 SWH6873756
Name : Piraji Ankush Kotambe
Father's Name: Ankush Kotambe
House Number :
Age : 35 Gender : Male
Photo Available

92 SWH7484900
Name : Dhrupata Chandrakant Landage
Father's Name: Chandrakant Landage
House Number :
Age : 35 Gender : Female
Photo Available

93 SWH7484876
Name : Anita Eknath Landage
Husband's Name: Eknath Landage
House Number :
Age : 34 Gender : Female
Photo Available

94 SWH7148158
Name : vidnyani Imde
Husband's Name: BANDU IMADE
House Number :
Age : 30 Gender : Female
Photo Available

95 SWH7484942
Name : Pushpa Kalidas Mane
Husband's Name: Kalidas Mane
House Number :
Age : 38 Gender : Female
Photo Available

96 SWH7485154
Name : Mira Ram Masole
Husband's Name: Ram Masole
House Number :
Age : 30 Gender : Female
Photo Available

97 SWH6542096
Name : Vancharam Malji Masule
Father's Name: Malji Masule
House Number :
Age : 32 Gender : Male
Photo Available

98 SWH7484611
Name : Ashok Ramrao Mote
Father's Name: Ramrao Mote
House Number :
Age : 55 Gender : Male
Photo Available

99 SWH7484678
Name : Rekha Kalidas Mote
Husband's Name: Kalidas Mote
House Number :
Age : 41 Gender : Female
Photo Available

100 SWH6542922
Name : Yovgaji Hariba Mote
Father's Name: Hariba Mote
House Number :
Age : 37 Gender : Male
Photo Available

101 SWH7218886
Name : VAISHALI pandurang MOTE
Husband's Name: pandurang MOTE
House Number :
Age : 38 Gender : Female
Photo Available

102 SWH3636800
Name : Ram Machank Mote
Father's Name: Machank Mote
House Number :
Age : 36 Gender : Male
Photo Available

103 SWH6542682
Name : Eknath Dnyanoba Mote
Father's Name: Dnyanoba Mote
House Number :
Age : 36 Gender : Male
Photo Available

104 SWH6542203
Name : Sarika Yovgraj Mote
Husband's Name: Yovgraj Mote
House Number :
Age : 35 Gender : Female
Photo Available

105 SWH6542526
Name : Sopan Rohidas Mote
Father's Name: Rohidas Mote
House Number :
Age : 35 Gender : Male
Photo Available

106 SWH6543060
Name : Ashabai Pandurang Mote
Husband's Name: Pandurang Mote
House Number :
Age : 35 Gender : Female
Photo Available

107 SWH6542484
Name : Dnyanoba Manikrao Mote
Father's Name: Manikrao Mote
House Number :
Age : 35 Gender : Male
Photo Available

108 SWH7484801
Name : Pallavi Amol Mote
Husband's Name: Amol Mote
House Number :
Age : 35 Gender : Female
Photo Available

109 SWH7484819
Name : Somitra Ram Mote
Husband's Name: Ram Mote
House Number :
Age : 34 Gender : Female
Photo Available

110 SWH6542641
Name : Tukaram Diganbar Mote
Father's Name: Diganbar Mote
House Number :
Age : 33 Gender : Male
Photo Available

111 SWH6542666
Name : Balaji Bhanudas Mote
Father's Name: Bhanudas Mote
House Number :
Age : 33 Gender : Male
Photo Available

112 SWH6542278
Name : Dnyanoba Vishvanbar Mote
Father's Name: Vishvanbar Mote
House Number :
Age : 33 Gender : Male
Photo Available

113 SWH6542542
Name : Eknath Rohidas Mote
Father's Name: Rohidas Mote
House Number :
Age : 32 Gender : Male
Photo Available

114 SWH6543011
Name : Manisha Tukaram Mote
Husband's Name: Tukaram Mote
House Number :
Age : 32 Gender : Female
Photo Available

115 SWH6542211
Name : Akash Yashvant Mote
Father's Name: Yashvant Mote
House Number :
Age : 32 Gender : Male
Photo Available

116 SWH6542567
Name : Hanuman Sudam Mote
Father's Name: Sudam Mote
House Number :
Age : 32 Gender : Male
Photo Available

117 SWH6542286
Name : Kashibai Dnynoba Mote
Husband's Name: Dnynoba Mote
House Number :
Age : 32 Gender : Female
Photo Available

118 SWH6361042
Name : GOPAL AATAMRAO MOTE
Father's Name: AATAMRAO MOTE
House Number :
Age : 32 Gender : Male
Photo Available

119 SWH6542518
Name : Hamuman Devidas Mote
Father's Name: Devidas Mote
House Number :
Age : 31 Gender : Male
Photo Available

120 SWH7148224
Name : swati shivaji mote
Husband's Name: shivaji mote
House Number :
Age : 32 Gender : Female
Photo Available

121 SWH6543144
Name : Kunta Navnath Mote
Husband's Name: Navnath Mote
House Number :
Age : 31 Gender : Female
Photo Available

122 SWH7485022
Name : Dnyanoba Digambar Mote
Father's Name: Digambar Mote
House Number :
Age : 32 Gender : Male
Photo Available

123 SWH7484637
Name : Chandrakant Ashok Mote
Father's Name: Ashok Mote
House Number :
Age : 32 Gender : Male
Photo Available

124 SWH7148174
Name : MADHAVI KAILAS MOTE
Husband's Name: KAILAS MOTE
House Number :
Age : 32 Gender : Female
Photo Available

125 SWH7148166
Name : GOVIND UDDHAVRAO MOTE
Father's Name: UDDHAVRAO MOTE
House Number :
Age : 31 Gender : Male
Photo Available

126 SWH7484629
Name : Subhash Ashokrao Mote
Father's Name: Ashokrao Mote
House Number :
Age : 31 Gender : Male
Photo Available

127 SWH7148265
Name : jyoti bhagwat mote
Husband's Name: bhagwat mote
House Number :
Age : 31 Gender : Female
Photo Available

128 SWH6542500
Name : Munjaji Tryanbak Mote
Father's Name: Tryanbak Mote
House Number :
Age : 30 Gender : Male
Photo Available

129 SWH7485006
Name : Govind Ravsaheb Mote
Father's Name: Ravsaheb Mote
House Number :
Age : 30 Gender : Male
Photo Available

130 SWH7485030
Name : Umesh Laxman Mote
Father's Name: Laxman Mote
House Number :
Age : 30 Gender : Male
Photo Available

131 SWH7484892
Name : Suvarna Tryambak Mote
Father's Name: Tryambak Mote
House Number :
Age : 30 Gender : Female
Photo Available

132 SWH7218779
Name : samadhan dnyanoba Mote
Father's Name: dnyanoba Mote
House Number :
Age : 29 Gender : Male
Photo Available

133 SWH7485014
Name : Ram Bhausaheb Mote
Father's Name: Bhausaheb Mote
House Number :
Age : 29 Gender : Male
Photo Available

134 SWH7484686
Name : Vaibhav Vishwanath Mote
Father's Name: Vishwanath Mote
House Number :
Age : 30 Gender : Male
Photo Available

135 SWH7484793
Name : Dipali Kailas Mote
Husband's Name: Kailas Mote
House Number :
Age : 29 Gender : Female
Photo Available

136 SWH7484959
Name : Puja Keshav Mote
Husband's Name: Keshav Mote
House Number :
Age : 28 Gender : Female
Photo Available

137 SWH7484595
Name : Mahesh Balasaheb Mote
Father's Name: Balasaheb Mote
House Number :
Age : 28 Gender : Male
Photo Available

138 SWH7095649
Name : Kuresha Bilal Mulla
Husband's Name: Billal Mulla
House Number :
Age : 38 Gender : Female
Photo Available

139 SWH6542724
Name : Kalmunbee Gaus Mulla
Husband's Name: Gaus Mulla
House Number :
Age : 35 Gender : Female
Photo Available

140 SWH6543052
Name : Suryakant Baliram Narvade
Father's Name: Baliram Narvade
House Number :
Age : 32 Gender : Male
Photo Available

141 SWH7095698
Name : Dharkha Shankar Narwad
Husband's Name: Shankar Narwad
House Number :
Age : 33 Gender : Female
Photo Available

142 SWH6873657
Name : Bajarang Radheshyam Ozha
Father's Name: Radheshyam Ozha
House Number :
Age : 31 Gender : Male
Photo Available

143 SWH7148232
Name : rekha dattrao padhule
Husband's Name: dattrao padhule
House Number :
Age : 38 Gender : Female
Photo Available

144 SWH7148240
Name : sarswati govind padhule
Husband's Name: govind padhule
House Number :
Age : 30 Gender : Female
Photo Available

145 SWH7148273
Name : shital akash padhule
Husband's Name: akash padhule
House Number :
Age : 30 Gender : Female
Photo Available

146 SWH6542559
Name : Uttam Santram Pandule
Father's Name: Santram Pandule
House Number :
Age : 42 Gender : Male
Photo Available

147 SWH7485071
Name : Mayadevi Vitthal Pandule
Husband's Name: Vitthal Pandule
House Number :
Age : 42 Gender : Female
Photo Available

148 SWH7485089
Name : Vitthal Nivratti Pandule
Father's Name: Nivratti Pandule
House Number :
Age : 37 Gender : Male
Photo Available

149 SWH1262666
Name : Datta Prabhakar Pandule
Father's Name: Prabhakar Pandule
House Number :
Age : 35 Gender : Male
Photo Available

150 SWH6543029
Name : Chandrakant Sudam Pandule
Father's Name: Sudam Pandule
House Number :
Age : 34 Gender : Male
Photo Available

151 SWH6542252
Name : Madhav Sanbhaji Pandule
Father's Name: Sanbhaji Pandule
House Number :
Age : 34 Gender : Male
Photo Available

152 SWH6542997
Name : Akash Suryakant Pandule
Father's Name: Suryakant Pandule
House Number :
Age : 33 Gender : Male
Photo Available

153 SWH6361059
Name : NAGNATH DHURAJI PANDULE
Father's Name: DHURAJI PANDULE
House Number :
Age : 34 Gender : Male
Photo Available

154 SWH6542245
Name : Shilpa Madhav Pandule
Husband's Name: Madhav Pandule
House Number :
Age : 32 Gender : Female
Photo Available

155 SWH6542229
Name : Bhagvat Sanbhaji Pandule
Father's Name: Sanbhaji Pandule
House Number :
Age : 31 Gender : Male
Photo Available

156 SWH7485147
Name : Rupesh Dhuraji Pandule
Father's Name: Dhuraji Pandule
House Number :
Age : 29 Gender : Male
Photo Available

157 SWH7484777
Name : Kajal Bhagwat Pandule
Husband's Name: Bhagwat Pandule
House Number :
Age : 27 Gender : Female
Photo Available

158 SWH6361000
Name : MOBEEN NIYAMAT PATHAN
Father's Name: NIYAMAT PATHAN
House Number :
Age : 34 Gender : Male
Photo Available

159 SWH7095714
Name : maroti dnyanoba paul
Father's Name: dnyanoba paul
House Number :
Age : 43 Gender : Male
Photo Available

160 SWH2526903
Name : Mangal Kalidas Paul
Husband's Name: Kalidas Paul
House Number :
Age : 39 Gender : Female
Photo Available

161 SWH7484660
Name : Kaushalya Premraj Paul
Husband's Name: Premraj Paul
House Number :
Age : 35 Gender : Female
Photo Available

162 SWH2527208
Name : Ranubai Raghunath Paul
Husband's Name: Raghunath Paul
House Number :
Age : 34 Gender : Female
Photo Available

163 SWH7049869
Name : Ashvini Gajanan Paul
Husband's Name: Gajanan Paul
House Number :
Age : 33 Gender : Female
Photo Available

164 SWH6542146
Name : Motiram Dattrarao Paul
Father's Name: Dattrarao Paul
House Number :
Age : 31 Gender : Male
Photo Available

165 SWH7095672
Name : Vitthal Ambadas Pawar
Father's Name: Ambadas Pawar
House Number :
Age : 34 Gender : Male
Photo Available

166 SWH7095722
Name : dnyanoba namdev pawar
Father's Name: namdev pawar
House Number :
Age : 32 Gender : Male
Photo Available

167 SWH7095706
Name : Akash Atmaram poul
Father's Name: Atmaram Poul
House Number :
Age : 32 Gender : Male
Photo Available

168 SWH7095664
Name : Gopal Govind Poul
Father's Name: Govind Poul
House Number :
Age : 31 Gender : Male
Photo Available

169 SWH6542732
Name : Archana Vilas Sabne
Husband's Name: Vilas Sabne
House Number :
Age : 33 Gender : Female
Photo Available

170 SWH1262658
Name : S. Mainodin S. Abdul Sayyad
Father's Name: Mainodin S. Abdul Sayyad
House Number :
Age : 42 Gender : Male
Photo Available

171 SWH1262641
Name : maulabi mainodeen sayyad sayyad
Father's Name: B S. Mainodin Sayyad
House Number :
Age : 41 Gender : Female
Photo Available

172 SWH7484975
Name : Khalil Mainuddin Sayyad
Father's Name: Mainuddin Sayyad
House Number :
Age : 29 Gender : Male
Photo Available

173 SWH7484967
Name : Jilani Mainuddin Sayyad
Father's Name: Mainuddin Sayyad
House Number :
Age : 30 Gender : Male
Photo Available

174 SWH7485303
Name : Mahebub Mirasab Shaikh
Father's Name: Mirasab Shaikh
House Number :
Age : 73 Gender : Male
Photo Available

175 SWH3522877
Name : Hasham Shaikh Gulaba Shaikh
Father's Name: Shaikh Gulaba Shaikh
House Number :
Age : 50 Gender : Male
Photo Available

176 SWH3522869
Name : Naushad Shaikh Hasham Shaikh
Father's Name: Shaikh Hasham Shaikh
House Number :
Age : 44 Gender : Female
Photo Available

177 SWH2527273
Name : Rasheed Gulab Shaikh
Father's Name: Gulab Shaikh
House Number :
Age : 40 Gender : Male
Photo Available

178 SWH1239649
Name : Nurjahan Jilani Shekh
Husband's Name: Jilani Shaikh
House Number :
Age : 39 Gender : Female
Photo Available

179 SWH6542674
Name : Shabana Gulab Shaikh
Husband's Name: Gulab Shaikh
House Number :
Age : 38 Gender : Female
Photo Available

180 SWH6543086
Name : Hasina Husen Shaikh
Husband's Name: Husen Shaikh
House Number :
Age : 37 Gender : Female
Photo Available

181 SWH6543094
Name : Akhilabi Isub Shaikh
Husband's Name: Isub Shaikh
House Number :
Age : 37 Gender : Female
Photo Available

182 SWH7050008
Name : Shabanabi Latif Shaikh
Husband's Name: Latif Shaikh
House Number :
Age : 36 Gender : Female
Photo Available

183 SWH1239631
Name : Vajeda Pasidanr Shaikh
Husband's Name: Pasidanr Shaikh
House Number :
Age : 36 Gender : Female
Photo Available

184 SWH6873673
Name : Ferojabi Kausar Shaikh
Husband's Name: Kausar Shaikh
House Number :
Age : 35 Gender : Female
Photo Available

185 SWH6873640
Name : Latif Aminsab Shaikh
Father's Name: Aminsab Shaikh
House Number :
Age : 35 Gender : Male
Photo Available

186 SWH6542757
Name : Mortuj Gulab Shaikh
Father's Name: Gulab Shaikh
House Number :
Age : 34 Gender : Male
Photo Available

187 SWH7381080
Name : Reshmabi Murtuj Shaikh
Husband's Name: Murtuj Shaikh
House Number :
Age : 35 Gender : Female
Photo Available

188 SWH6542708
Name : Isarail Vajir Shaikh
Father's Name: Vajir Shaikh
House Number :
Age : 33 Gender : Male
Photo Available

189 SWH6542120
Name : Raju Chand Shaikh
Father's Name: Chand Shaikh
House Number :
Age : 33 Gender : Male
Photo Available

190 SWH6542690
Name : Reshma Rafik Shaikh
Husband's Name: Rafik Shaikh
House Number :
Age : 33 Gender : Female
Photo Available

191 SWH6542351
Name : Sultanabi Istrail Shaikh
Husband's Name: Isarail shekh
House Number :
Age : 32 Gender : Female
Photo Available

192 SWH6542195
Name : Irfan Yasin Shaikh
Father's Name: Yasin Shaikh
House Number :
Age : 32 Gender : Male
Photo Available

193 SWH6542872
Name : Raushan Begum Ansar Shaikh
Husband's Name: Ansar Shaikh
House Number :
Age : 32 Gender : Female
Photo Available

194 SWH7381130
Name : shaikh pravinbi khayum
Husband's Name: Khayum Shaikh
House Number : gunjegaon
Age : 32 Gender : Female
Photo Available

195 SWH6542914
Name : shaikh khayum gulab
Father's Name: Gulab Shaikh
House Number : gunjegaon
Age : 32 Gender : Male
Photo Available

196 SWH7485055
Name : Shaikh Mohmad Shaikh Chand Shaikh
Father's Name: Chand Shaikh
House Number :
Age : 28 Gender : Male
Photo Available

197 SWH7485311
Name : Mossina Mahebub Shaikh
Husband's Name: Mahebub Shaikh
House Number :
Age : 26 Gender : Female
Photo Available

198 SWH6542963
Name : Sangita Sonaba Sheghante
Husband's Name: Sonaba Sheghante
House Number :
Age : 38 Gender : Female
Photo Available

199 SWH6542260
Name : Archana Dnyanoba Sheghante
Husband's Name: Dnyanoba Sheghante
House Number :
Age : 35 Gender : Female
Photo Available

200 SWH2527265
Name : SHAMIMBEE SHEIKH
Father's Name: Rasool Shaikh
House Number :
Age : 82 Gender : Male
Photo Available

201 SWH7218761
Name : yunash chandsahb shekh
Father's Name: chandsahb shekh
House Number :
Age : 30 Gender : Male
Photo Available

202 SWH7484835
Name : Thakuram Ganpati Sodnar
Father's Name: Ganpati Sodnar
House Number :
Age : 36 Gender : Male
Photo Available

203 SWH7484843
Name : Varsha Thakuram Sodnar
Husband's Name: Thakuram Sodnar
House Number : 00
Age : 27 Gender : Female
Photo Available

204 LCQ1408707
Name : Shalubai Haimbati Surnar
Husband's Name: Haimbati Surnar
House Number :
Age : 40 Gender : Female
Photo Available

205 SWH3636818
Name : Haimbati Digambar Surnar
Husband's Name: Digambar Surnar
House Number :
Age : 40 Gender : Female
Photo Available

206 SWH6542575
Name : Satish Narayan Surnar
Father's Name: Narayan Surnar
House Number :
Age : 34 Gender : Male
Photo Available

207 SWH2527042
Name : Dnyanoba Tukaram Surnar
Father's Name: Tukaram Surnar
House Number :
Age : 34 Gender : Male
Photo Available

208 SWH6542831
Name : Parmeshwar Diganbar Surnar
Father's Name: Diganbar Surnar
House Number :
Age : 31 Gender : Male
Photo Available

209 SWH7380967
Name : Varsha Parmeshvar Surnar
Husband's Name: Parmeshvar Surnar
House Number :
Age : 31 Gender : Female
Photo Available

210 SWH7381668
Name : Vaishali Satish Survase
Husband's Name: Satish Survase
House Number :
Age : 37 Gender : Female
Photo Available

211 SWH7485097
Name : Savitra Nivratti Survase
Husband's Name: Nivratti Survase
House Number :
Age : 35 Gender : Female
Photo Available

212 SWH6543136
Name : Mahendra Baburao Survase
Father's Name: Baburao Survase
House Number :
Age : 33 Gender : Male
Photo Available

213 SWH6543110
Name : Sham Maroti Survase
Father's Name: Maroti Survase
House Number :
Age : 32 Gender : Male
Photo Available

214 SWH7381650
Name : Surekha Bhimrao Survase
Father's Name: Bhimrao Survase
House Number :
Age : 32 Gender : Female
Photo Available

215 SWH7484728
Name : Pranita Sandip Survase
Husband's Name: Sandip Survase
House Number :
Age : 30 Gender : Female
Photo Available

216 SWH7485113
Name : Laxman Bhanudas Survase
Father's Name: Bhanudas Survase
House Number :
Age : 27 Gender : Male
Photo Available

217 SWH6542054
Name : Ranjana Sunil Survse
Husband's Name: Sunil Survse
House Number :
Age : 36 Gender : Female
Photo Available

218 SWH6542476
Name : Dipali Madhav Survse
Husband's Name: Madhav Survse
House Number :
Age : 32 Gender : Female
Photo Available

219 SWH2527174
Name : Gautam Maroti Suryavanshi
Father's Name: Maroti Suryavanshi
House Number :
Age : 34 Gender : Male
Photo Available

220 SWH6361026
Name : SATISH BHIMRAO SURYAVANSHI
Father's Name: BHIMRAO SURYAVANSHI
House Number :
Age : 34 Gender : Male
Photo Available

221 SWH7148190
Name : manoj baburao suryavanshi
Father's Name: baburao suryavanshi
House Number :
Age : 32 Gender : Male
Photo Available

222 SWH6542112
Name : Laxmi Balaji Suryvanshi
Husband's Name: Balaji Suryvanshi
House Number :
Age : 33 Gender : Female
Photo Available

223 SWH6542047
Name : Sandip Tulshiram Suryvanshi
Father's Name: Tulshiram Suryvanshi
House Number :
Age : 33 Gender : Male
Photo Available

224 SWH6542955
Name : Mahanand Santosh Telang
Husband's Name: Santosh Telang
House Number :
Age : 42 Gender : Female
Photo Available

225 SWH7380991
Name : Santosh Maroti Telange
Father's Name: Maroti Telange
House Number :
Age : 42 Gender : Male
Photo Available

226 SWH6542310
Name : Manish Govind Vad
Husband's Name: Govind Vad
House Number :
Age : 48 Gender : Female
Photo Available

227 SWH7484827
Name : Sachin Vaijanath Vavare
Father's Name: Vaijanath Vavare
House Number :
Age : 28 Gender : Male
Photo Available

228 SWH2526929
Name : Manisha Ratan Waghmare
Husband's Name: Ratan Waghmare
House Number :
Age : 40 Gender : Female
Photo Available

229 SWH6361018
Name : RAMESH AMBADAS YAMGEER
Father's Name: AMBADAS YAMGEER
House Number :
Age : 34 Gender : Male
Photo Available

230 SWH7703762
Name : Jana Bharat Mote
Husband's Name: Bharat Mote
House Number : -
Age : 30 Gender : Female
Photo Available

231 SWH7703689
Name : Shivkanya Samadhan Mote
Husband's Name: Samadhan Mote
House Number : -
Age : 27 Gender : Female
Photo Available

232 SWH7789860
Name : Divya Balasaheb Pandule
Father's Name: Balasaheb Pandule
House Number : -
Age : 25 Gender : Female
Photo Available

233 SWH7703838
Name : Reshma Mobin Pathan
Husband's Name: Mobin Pathan
House Number : -
Age : 31 Gender : Female
Photo Available

234 SWH7789829
Name : Angad Pawar
Father's Name: Raosaheb Pawar
House Number : -
Age : 39 Gender : Male
Photo Available

235 SWH7789845
Name : Anita Pawar
Husband's Name: Angad Pawar
House Number : -
Age : 32 Gender : Female
Photo Available

236 SWH7703804
Name : Nabi Rahim Shaikh
Father's Name: Rahim Shaikh
House Number : -
Age : 35 Gender : Male
Photo Available

237 SWH7703788
Name : Shamina Nabi Shaikh
Husband's Name: Nabi Shaikh
House Number : -
Age : 34 Gender : Female
Photo Available

238 SWH7789803
Name : Dropadi Sheghante
Father's Name: Narhari Sheghante
House Number : -
Age : 27 Gender : Female
Photo Available

239 SWH8655839
Name : KISHORI ANANT MOTE
Father's Name: ANANT MOTE
House Number : 00
Age : 22 Gender : Female
Photo Available

240 SWH8525438
Name : Pradip Imade
Father's Name: Madhav Imade
House Number : Na
Age : 28 Gender : Male
Photo Available

241 SWH8656274
Name : Renuka Bhagvat Bargire
Husband's Name: Bhagvat Bargire
House Number : None
Age : 22 Gender : Female
Photo Available

242 SWH8656266
Name : Godavari Chandrakant Mote
Husband's Name: Chandrakant Mote
House Number : None
Age : 26 Gender : Female
Photo Available

243 SWH6873905
Name : Vanita Madhav Imde
Husband's Name: Madhav Imde
House Number : 17
Age : 31 Gender : Female
Photo Available

244 SWH6873897
Name : Surekha Sambhaji Imde
Father's Name: Sambhaji Imde
House Number : 17
Age : 30 Gender : Female
Photo Available

245 SWH8531568
Name : Sana Biban Shaikh
Husband's Name: Biban Shaikh
House Number : 25
Age : 26 Gender : Female
Photo Available

246 SWH8281487
Name : Sita Sudhakar Paul
Husband's Name: Sudhakar Paul
House Number : 65
Age : 43 Gender : Female
Photo Available

247 SWH7381494
Name : Janabai Vilas iamade
Husband's Name: Vilas Imade
House Number : 68
Age : 29 Gender : Female
Photo Available

248 SWH7380942
Name : Vilas Vyankati Imade
Father's Name: Vyankati Imade
House Number : 68
Age : 36 Gender : Male
Photo Available

249 SWH7381189
Name : Shevanta Vyankati Imade
Husband's Name: Vyankati Imade
House Number : 68
Age : 36 Gender : Female
Photo Available

250 SWH8663577
Name : Vanita Jagdish Mote
Husband's Name: Jagdish Mote
House Number : 89
Age : 31 Gender : Female
Photo Available

251 SWH7050040
Name : Jagdish Dnyanoba Mote
Father's Name: Dnyanoba Mote
House Number : 89
Age : 30 Gender : Male
Photo Available

252 SWH0463810
Name : Balasaheb Rangnath Mote
Father's Name: Rangnath Mote
House Number : Sh 96
Age : 63 Gender : Male
Photo Available

253 LCQ0666271
Name : Jamnabai Balasaheb Mote
Husband's Name: Balasaheb Mote
House Number : Sh 96
Age : 56 Gender : Female
Photo Available

254 LCQ1407923
Name : Ushabai Bhausaheb Mote
Husband's Name: Bhausaheb Mote
House Number : Sh 96
Age : 49 Gender : Female
Photo Available

255 SWH0462258
Name : Sakharam Gyanba Kadam
Father's Name: Gyanba Kadam
House Number : 135
Age : 91 Gender : Male
Photo Available

256 LCQ0663963
Name : Rukmin Sakharam Kadam
Father's Name: Sakharam Kadam
House Number : 135
Age : 81 Gender : Female
Photo Available

257 SWH8279226
Name : Sunita Bajarang Ojha
Husband's Name: Bajarang Ojha
House Number : 136
Age : 31 Gender : Female
Photo Available

258 LCQ1409879
Name : Husainshekh Basheer Shaikh
Father's Name: Basheer Shaikh
House Number : 142
Age : 42 Gender : Male
Photo Available

259 SWH8407231
Name : Laxman Waghmare
Father's Name: Sambhaji Waghmare
House Number : 145
Age : 25 Gender : Male
Photo Available

260 SWH8406894
Name : Mira Surnar
Husband's Name: Dnyanoba Surnar
House Number : 150
Age : 27 Gender : Female
Photo Available

261 LCQ1408764
Name : Vaijnath Limbaj Bachate
Father's Name: Limbaji Bachate
House Number : 154
Age : 42 Gender : Male
Photo Available

262 SWH6033658
Name : Nanda Vaijenath Bachate
Husband's Name: Vaijenath Bachate
House Number : 154
Age : 35 Gender : Female
Photo Available

263 SWH8670127
Name : Swati Munjaji Bachate
Husband's Name: Munjaji Bachate
House Number : 154
Age : 21 Gender : Female
Photo Available

264 SWH8660870
Name : Pallavi Vishavnath Bargire
Husband's Name: Vishvanath Bargire
House Number : 154
Age : 21 Gender : Female
Photo Available

265 SWH6033732
Name : Gyaneshvari Gangadhar Pawar
Husband's Name: Gangadhar Pawar
House Number : 154
Age : 37 Gender : Female
Photo Available

266 SWH0462507
Name : Ram Bapoorao Kale
Father's Name: Bapoorao Kale
House Number : 155
Age : 66 Gender : Male
Photo Available

267 SWH0462523
Name : Satyabhama Ram Kale
Husband's Name: Ram Kale
House Number : 155
Age : 61 Gender : Female
Photo Available

268 SWH8064701
Name : Laxman Bapoorao Kale
Father's Name: Bapoorao Kale
House Number : 155
Age : 58 Gender : Male
Photo Available

269 LCQ1408301
Name : Pushpa Laxman Kale
Husband's Name: Laxman Kale
House Number : 155
Age : 52 Gender : Female
Photo Available

270 SWH7381270
Name : Geeta Kailas Kale
Husband's Name: Kailas Kale
House Number : 155
Age : 41 Gender : Female
Photo Available

271 SWH7381296
Name : Vilas Ram kale
Father's Name: Ram Kale
House Number : 155
Age : 36 Gender : Male
Photo Available

272 SWH7381288
Name : Nirmala Vilas Kale
Husband's Name: Vilas Kale
House Number : 155
Age : 32 Gender : Female
Photo Available

273 SWH7381247
Name : Govind Laxman Kale
Father's Name: Laxman Kale
House Number : 155
Age : 30 Gender : Male
Photo Available

274 SWH8665226
Name : Radha Balaji Kale
Husband's Name: Balaji Kale
House Number : 155
Age : 23 Gender : Female
Photo Available

275 SWH0462549
Name : Mudrika Devrao Kale
Husband's Name: Devrao Kale
House Number : 156
Age : 81 Gender : Female
Photo Available

276 SWH7049968
Name : Bhagyashri Devidas Kale
Husband's Name: Devidas Kale
House Number : 156
Age : 33 Gender : Female
Photo Available

277 SWH0462555
Name : Namdev Abaji Pawar
Father's Name: Abaji Pawar
House Number : 157
Age : 81 Gender : Male
Photo Available

278 SWH0462575
Name : Sarajabai Dagadu Pawar
Husband's Name: Dagadu Pawar
House Number : 159
Age : 66 Gender : Female
Photo Available

279 SWH0462585
Name : Ambadas Maroti Pawar
Father's Name: Maroti Pawar
House Number : 159
Age : 61 Gender : Male
Photo Available

280 SWH1262393
Name : Gangadhar Ambadas Pawar
Father's Name: Ambadas Pawar
House Number : 159
Age : 38 Gender : Male
Photo Available

281 SWH6649263
Name : Ranba Tukaram sheghante Sheghante
Father's Name: Tukaram Shenghate
House Number : 160
Age : 51 Gender : Male
Photo Available

282 SWH1262401
Name : Balaji Tukaram Sheghante sheghante
Father's Name: Tukaram Roghate
House Number : 160
Age : 36 Gender : Male
Photo Available

283 SWH6033500
Name : Sangeeta Balaji Sheghate
Husband's Name: Balaji Sheghate
House Number : 160
Age : 35 Gender : Female
Photo Available

284 LCQ0664532
Name : Naraba Ganpati Shenghate
Father's Name: Ganpati Shenghate
House Number : 161
Age : 78 Gender : Male
Photo Available

285 SWH6649271
Name : Anusaya Ranba sheghante sheghante
Husband's Name: sheghante Ranba sheghante
House Number : 162
Age : 42 Gender : Female
Photo Available

286 SWH1262427
Name : Rukmin Shivanand Sheghante
Husband's Name: Shivanand Sheghante
House Number : 162
Age : 40 Gender : Female
Photo Available

287 SWH1262435
Name : Gorakhnath Pandurang Sheghante
Father's Name: Pandurang Sheghante
House Number : 162
Age : 37 Gender : Male
Photo Available

288 SWH6873814
Name : Mina Gorakhnath Shendhte
Husband's Name: Gorakhnath Shendhte
House Number : 162
Age : 34 Gender : Female
Photo Available

289 SWH0462630
Name : Pandurang Ganpati Shenghate
Father's Name: Ganpati Shenghate
House Number : 162
Age : 71 Gender : Male
Photo Available

290 SWH0462648
Name : Laxmi Pandurang Shenghate
Husband's Name: Pandurang Shenghate
House Number : 162
Age : 66 Gender : Female
Photo Available

291 SWH0462622
Name : Shakuntala Naraba Shenghate
Husband's Name: Naraba Shenghate
House Number : 162
Age : 61 Gender : Female
Photo Available

292 SWH0462654
Name : Sonba Pandurang Shenghate
Father's Name: Pandurang Shenghate
House Number : 162
Age : 51 Gender : Male
Photo Available

293 LCQ1410430
Name : Dnyanoba Pandurang Shenghate
Father's Name: Pandurang Shenghate
House Number : 162
Age : 49 Gender : Male
Photo Available

294 LCQ1444058
Name : Shivanand Naraba Shenghate
Father's Name: Naraba Shenghate
House Number : 162
Age : 42 Gender : Male
Photo Available

295 SWH8279176
Name : Sheikh Chand Yasin
Father's Name: Sheikh Sulatan Yasin
House Number : 163
Age : 24 Gender : Male
Photo Available

296 LCQ1408467
Name : Pasha Basheer Shaikh
Father's Name: Basheer Shaikh
House Number : 163
Age : 53 Gender : Male
Photo Available

297 LCQ1408392
Name : Sultana Yaseen Shaikh
Husband's Name: Yaseen Shaikh
House Number : 163
Age : 52 Gender : Female
Photo Available

298 LCQ1432566
Name : Naseem Pasha Shaikh
Husband's Name: Pasha Shaikh
House Number : 163
Age : 49 Gender : Female
Photo Available

299 LCQ1409929
Name : Shadul Basheer Shaikh
Father's Name: Basheer Shaikh
House Number : 163
Age : 49 Gender : Male
Photo Available

300 SWH8662736
Name : Altaf Pasha Sheikh
Father's Name: Pasha Sheikh
House Number : 163
Age : 23 Gender : Male
Photo Available

301 LCQ1409424
Name : Mahetabi Gulab Pathan
Husband's Name: Gulab Pathan
House Number : 164
Age : 56 Gender : Female
Photo Available

302 LCQ1408962
Name : Khajakhan Gulabkhan Pathan
Father's Name: Gulab Pathan
House Number : 164
Age : 51 Gender : Male
Photo Available

303 LCQ1409416
Name : RABBANA KHAJAKHAN PATHAN
Husband's Name: KHAJAKHAN PATHAN
House Number : PATHAN MANJIL
Age : 48 Gender : Female
Photo Available

304 LCQ1408400
Name : Sarjabai Dagduba Pawar
Husband's Name: Dagduba Pawar
House Number : 164
Age : 76 Gender : Female
Photo Available

305 SWH8276180
Name : Anjali Gopal Poul
Husband's Name: Gopal Gauvind Poul
House Number : 165
Age : 26 Gender : Female
Photo Available

306 SWH0462674
Name : Tukaram Dhondiba Paul
Father's Name: Dhondiba Paul
House Number : 165
Age : 88 Gender : Male
Photo Available

307 SWH0462684
Name : Govind Tukaram Paul
Father's Name: Tukaram Paul
House Number : 165
Age : 67 Gender : Male
Photo Available

308 SWH6649453
Name : Prayagbai Govind Paul
Husband's Name: Govind Paul
House Number : 165
Age : 51 Gender : Female
Photo Available

309 LCQ1408012
Name : Raghunath Govind Paul
Father's Name: Govind Paul
House Number : 165
Age : 43 Gender : Male
Photo Available

310 SWH3633336
Name : Gajanan Govind Rao Paul
Father's Name: Govind Rao Paul
House Number : 165
Age : 36 Gender : Male
Photo Available

311 SWH6649487
Name : Bandu Govind Rao Paul
Father's Name: Govind Rao Paul
House Number : 165
Age : 34 Gender : Male
Photo Available

312 SWH0462721
Name : Bhagabai Ram Rao Kadam
Husband's Name: Ram Rao Kadam
House Number : 166
Age : 78 Gender : Female
Photo Available

313 LCQ1407931
Name : Motiram Ram Rao Kadam
Father's Name: Ram Rao Kadam
House Number : 166
Age : 53 Gender : Male
Photo Available

314 LCQ1408921
Name : Shivaji Ram Rao Kadam
Father's Name: Ram Rao Kadam
House Number : 166
Age : 43 Gender : Male
Photo Available

315 LCQ1407865
Name : Kamalaja Motiram Kadam
Husband's Name: Motiram Kadam
House Number : 166
Age : 42 Gender : Female
Photo Available

316 SWH6649297
Name : Sheetal Shivaji Kadam
Husband's Name: Shivaji Kadam
House Number : 166
Age : 38 Gender : Female
Photo Available

317 SWH6649289
Name : Bhagwan Ramji Kadam
Father's Name: Ramji Kadam
House Number : 166
Age : 37 Gender : Male
Photo Available

318 SWH8442006
Name : kadam baliram motiram kadam
Father's Name: kadam motiram ramrao
House Number : 166
Age : 23 Gender : Male
Photo Available

319 SWH0462739
Name : Sheshrao Munjajee Mote
Father's Name: Munjajee Mote
House Number : 167
Age : 81 Gender : Male
Photo Available

320 SWH7381593
Name : Trimbak Munjaji Mote
Father's Name: Munjaji Mote
House Number : 167
Age : 74 Gender : Male
Photo Available

321 SWH0462753
Name : Prayag Sheshrao Mote
Husband's Name: Sheshrao Mote
House Number : 167
Age : 71 Gender : Female
Photo Available

322 SWH0462747
Name : Paraji Munjajee Mote
Father's Name: Munjajee Mote
House Number : 167
Age : 71 Gender : Male
Photo Available

323 SWH8064727
Name : Shashikala Paraji Mote
Husband's Name: Paraji Mote
House Number : 167
Age : 63 Gender : Female
Photo Available

324 SWH1262443
Name : Vaijnath Sheshrao Mote
Father's Name: Sheshrao Mote
House Number : 167
Age : 61 Gender : Male
Photo Available

325 SWH8064719
Name : Shobha Vaijnath Mote
Husband's Name: Vaijnath Mote
House Number : 167
Age : 55 Gender : Female
Photo Available

326 SWH1262450
Name : Anant Sheshrao Mote
Father's Name: Sheshrao Mote
House Number : 167
Age : 50 Gender : Male
Photo Available

327 LCQ1410661
Name : Vishwanath Sheshrao Mote
Father's Name: Sheshrao Mote
House Number : 167
Age : 49 Gender : Male
Photo Available

328 LCQ1410513
Name : Sarubai Vishwanath Mote
Husband's Name: Vishwanath Mote
House Number : 167
Age : 49 Gender : Female
Photo Available

329 LCQ1408731
Name : Prakash Trimbak Mote
Father's Name: Trimbak Mote
House Number : 167
Age : 49 Gender : Male
Photo Available

330 LCQ1432574
Name : Subhash Triyambak Mote
Father's Name: Triyambak Mote
House Number : 167
Age : 44 Gender : Male
Photo Available

331 LCQ1409234
Name : Ramesh Paraji Mote
Father's Name: Paraji Mote
House Number : 167
Age : 43 Gender : Male
Photo Available

332 LCQ1410539
Name : Minatai Ananta Mote
Husband's Name: Ananta Mote
House Number : 167
Age : 42 Gender : Female
Photo Available

333 LCQ1410521
Name : Meena Prakash Mote
Husband's Name: Prakash Mote
House Number : 167
Age : 39 Gender : Female
Photo Available

334 SWH1293760
Name : Mukta Ramesh Mote
Husband's Name: Ramesh Mote
House Number : 167
Age : 37 Gender : Female
Photo Available

335 SWH7381577
Name : Surekha Subhash Mote
Husband's Name: Subhash Mote
House Number : 167
Age : 36 Gender : Female
Photo Available

336 SWH8441990
Name : mote sanchit prakash mote
Mother's Name: mote mina prakash
House Number : 167
Age : 23 Gender : Male
Photo Available

337 SWH8276164
Name : Pratiksha Samadhan Mote
Husband's Name: Samadhan Mote
House Number : 168
Age : 26 Gender : Female
Photo Available

338 LCQ0664763
Name : Balasaheb Namdev Mote
Father's Name: Namdev Mote
House Number : 168
Age : 56 Gender : Male
Photo Available

339 SWH0462793
Name : Vandana Balasaheb Mote
Husband's Name: Balasaheb Mote
House Number : 168
Age : 52 Gender : Female
Photo Available

340 SWH7381510
Name : Samadhan Balasaheb Mote
Father's Name: Balasaheb Mote
House Number : 168
Age : 29 Gender : Male
Photo Available

341 SWH8424202
Name : jyoti Hanuman Mote mote
Husband's Name: mote hanuman devidas
House Number : 168
Age : 27 Gender : Female
Photo Available

342 SWH8442022
Name : mote pavan balaji mote
Father's Name: balasaheb namdev mote
House Number : 168
Age : 23 Gender : Male
Photo Available

343 SWH0462804
Name : Ram Anasiram Pole
Father's Name: Anasiram Pole
House Number : 169
Age : 63 Gender : Male
Photo Available

344 LCQ1409044
Name : Shalabai Ram Pole
Husband's Name: Ram Pole
House Number : 169
Age : 61 Gender : Female
Photo Available

345 SWH0462812
Name : Vaijnath Anasiram Pole
Father's Name: Anasiram Pole
House Number : 169
Age : 55 Gender : Male
Photo Available

346 SWH0462838
Name : Janabai Vaijnath Pole
Husband's Name: Vaijnath Pole
House Number : 169
Age : 51 Gender : Female
Photo Available

347 LCQ1407915
Name : Laxman Ram Pole
Father's Name: Ram Pole
House Number : 169
Age : 42 Gender : Male
Photo Available

348 SWH7381429
Name : Ashwini Laxman Pole
Husband's Name: Laxman Pole
House Number : 169
Age : 33 Gender : Female
Photo Available

349 SWH7381007
Name : Girajappa Ram Pole
Father's Name: Ram Pole
House Number : 169
Age : 32 Gender : Male
Photo Available

350 SWH0462852
Name : Mahananda Dnyanoba Paul
Husband's Name: Dnyanoba Paul
House Number : 170
Age : 61 Gender : Female
Photo Available

351 SWH6649305
Name : Premraj Dnyanoba Paul
Father's Name: Dnyanoba Paul
House Number : 170
Age : 36 Gender : Male
Photo Available

352 LCQ0664904
Name : Shravan Jayvanta Pandule
Father's Name: Jayvanta Pandule
House Number : 171
Age : 81 Gender : Male
Photo Available

353 SWH0462892
Name : Kevlabai Shravan Pandule
Husband's Name: Shravan Pandule
House Number : 171
Age : 71 Gender : Female
Photo Available

354 SWH0462872
Name : Sambhaji Jayvanta Pandule
Father's Name: Jayvanta Pandule
House Number : 171
Age : 71 Gender : Male
Photo Available

355 SWH0462882
Name : Sagar Sambhaji Pandule
Husband's Name: Sambhaji Pandule
House Number : 171
Age : 63 Gender : Female
Photo Available

356 SWH0462862
Name : Maroti Shravan Pandule
Father's Name: Shravan Pandule
House Number : 171
Age : 55 Gender : Male
Photo Available

357 LCQ1410067
Name : Datta Shravan Pandule
Father's Name: Shravan Pandule
House Number : 171
Age : 53 Gender : Male
Photo Available

358 LCQ1408251
Name : Anita Maroti Pandule
Husband's Name: Maroti Pandule
House Number : 171
Age : 51 Gender : Female
Photo Available

359 SWH7380983
Name : Dipak Maroti Pandule
Father's Name: Maroti Pandule
House Number : 171
Age : 28 Gender : Male
Photo Available

360 SWH8442055
Name : pandule Priyanka Maroti pandule
Father's Name: Maroti Shravan Pandule
House Number : 171
Age : 24 Gender : Female
Photo Available

361 LCQ1409770
Name : Janabai Datta Pondule
Husband's Name: Datta Pondule
House Number : 171
Age : 45 Gender : Female
Photo Available

362 SWH8279218
Name : Vidya Naganath Pandule
Husband's Name: Naganath Pandule
House Number : 172
Age : 33 Gender : Female
Photo Available

363 SWH8064735
Name : Gangabai Pirajee Pandule
Husband's Name: Pirajee Pandule
House Number : 172
Age : 86 Gender : Female
Photo Available

364 SWH0462911
Name : Dhuraji Pirajee Pandule
Father's Name: Pirajee Pandule
House Number : 172
Age : 55 Gender : Male
Photo Available

365 SWH0462937
Name : Tulsabai Dhurajee Pandule
Husband's Name: Dhurajee Pandule
House Number : 172
Age : 51 Gender : Female
Photo Available

366 SWH8667883
Name : GANGASAGAR RUPESH PANDULE
Husband's Name: Rupesh Pandule
House Number : 172
Age : 24 Gender : Female
Photo Available

367 SWH0462945
Name : Ram Kishan Pandule
Father's Name: Kishan Pandule
House Number : 173
Age : 86 Gender : Male
Photo Available

368 SWH0462951
Name : Suryakant Ram Pandule
Father's Name: Ram Pandule
House Number : 173
Age : 57 Gender : Male
Photo Available

369 SWH0462971
Name : Shivkanta Rajkumar Pandule
Husband's Name: Rajkumar Pandule
House Number : 173
Age : 56 Gender : Female
Photo Available

370 LCQ1443670
Name : Balaji Ram Pandule
Father's Name: Ram Pandule
House Number : 173
Age : 53 Gender : Male
Photo Available

371 SWH3633542
Name : Narasa Balaji Pandule
Father's Name: Balaji Pandule
House Number : 173
Age : 50 Gender : Male
Photo Available

372 LCQ1410562
Name : Ashatai Suryakant Pandule
Husband's Name: Suryakant Pandule
House Number : 173
Age : 42 Gender : Female
Photo Available

373 SWH6649321
Name : Keshav Rajakumar Pandule
Father's Name: Rajakumar Pandule
House Number : 173
Age : 38 Gender : Male
Photo Available

374 SWH7381239
Name : Saheb Balasaheb Pandule
Father's Name: Balasaheb Pandule
House Number : 173
Age : 29 Gender : Male
Photo Available

375 SWH7789738
Name : Ravi Pandule
Father's Name: Suryakant Pandule
House Number : 173
Age : 27 Gender : Male
Photo Available

376 SWH7789787
Name : Kiran Pandule
Father's Name: Suryakant pandule
House Number : 173
Age : 25 Gender : Male
Photo Available

377 LCQ1408863
Name : Gaulan Santram Pandule
Husband's Name: Santram Pandule
House Number : 174
Age : 53 Gender : Female
Photo Available

378 SWH7703721
Name : Dropadabai Uttam Pandule
Husband's Name: Uttam Pandule
House Number : 174
Age : 46 Gender : Female
Photo Available

379 SWH6090732
Name : Digambar Santram Pandule
Father's Name: Santram Pandule
House Number : 174
Age : 35 Gender : Male
Photo Available

380 SWH6090724
Name : Govind Santram Pandule
Father's Name: Santram Pandule
House Number : 174
Age : 35 Gender : Male
Photo Available

381 SWH8405466
Name : Sakshi Mote
Husband's Name: Akash Mote
House Number : 175
Age : 24 Gender : Female
Photo Available

382 SWH0462991
Name : Shivkanta Prabhakar Pandule
Husband's Name: Prabhakar Pandule
House Number : 175
Age : 56 Gender : Female
Photo Available

383 SWH8404402
Name : Dnyaneshwar Mote
Father's Name: Ravsaheb Mote
House Number : 176
Age : 23 Gender : Male
Photo Available

384 SWH0463000
Name : Laxmi Bai Balaji Pandule
Husband's Name: Balaji Pandule
House Number : 177
Age : 51 Gender : Female
Photo Available

385 SWH8424244
Name : pandule Ajay balaji pandule
Mother's Name: pandule laxmibai balaji
House Number : 177
Age : 24 Gender : Male
Photo Available

386 SWH7381049
Name : Sunita Anil Pandul
Husband's Name: Anil Pandul
House Number : 178
Age : 36 Gender : Female
Photo Available

387 SWH7381056
Name : Anil Pralhad Pandul
Father's Name: Pralhad Pandul
House Number : 178
Age : 34 Gender : Male
Photo Available

388 SWH6873798
Name : Dhondabi Namdev Pandule
Husband's Name: Namdev Pandule
House Number : 178
Age : 76 Gender : Female
Photo Available

389 LCQ1432509
Name : Shantabai Nivrutti Pandule
Husband's Name: Nivrutti Pandule
House Number : 178
Age : 71 Gender : Female
Photo Available

390 LCQ1443456
Name : Apparao Nivrutti Pandule
Father's Name: Nivrutti Pandule
House Number : 178
Age : 43 Gender : Male
Photo Available

391 LCQ1443464
Name : Meenabai Apparao Pandule
Husband's Name: Apparao Pandule
House Number : 178
Age : 43 Gender : Female
Photo Available

392 LCQ1432269
Name : Vishnu Nivrutti Pandule
Father's Name: Nivrutti Pandule
House Number : 178
Age : 43 Gender : Male
Photo Available

393 LCQ1432491
Name : Ranjana Vishnu Pandule
Husband's Name: Vishnu Pandule
House Number : 178
Age : 42 Gender : Female
Photo Available

394 SWH7381064
Name : Manisha Hariram Pandul
Father's Name: Hariram Pandul
House Number : 179
Age : 34 Gender : Female
Photo Available

395 SWH0463034
Name : Vitabai Sudam Pandule
Husband's Name: Sudam Pandule
House Number : 179
Age : 71 Gender : Female
Photo Available

396 SWH1262476
Name : Hariram Sudam Pandule
Father's Name: Sudam Pandule
House Number : 179
Age : 42 Gender : Male
Photo Available

397 SWH0463058
Name : Kasturbai Shensharav Survase
Husband's Name: Shensharav Survase
House Number : 180
Age : 71 Gender : Female
Photo Available

398 LCQ1443092
Name : Madhav Sheshrao Survase
Father's Name: Sheshrao Survase
House Number : 180
Age : 45 Gender : Male
Photo Available

399 SWH3633583
Name : Rahul Shesherao Suryavanshi
Father's Name: Shesherao Suryavanshi
House Number : 180
Age : 35 Gender : Male
Photo Available

400 SWH8276156
Name : Vishakha Tulashiram Suravase
Father's Name: Tulashiram Suravase
House Number : 181
Age : 27 Gender : Female
Photo Available

401 SWH3633591
Name : Sunil Tulshiram Suravase
Father's Name: Tulshiram Suravase
House Number : 181
Age : 36 Gender : Male
Photo Available

402 SWH0463068
Name : Vimal Tulshiram Survase
Husband's Name: Tulshiram Survase
House Number : 181
Age : 61 Gender : Female
Photo Available

403 LCQ1408988
Name : Anil Tulshiram Survase
Father's Name: Tulshiram Survase
House Number : 181
Age : 47 Gender : Male
Photo Available

404 SWH1293745
Name : Rekha Anil Survase
Husband's Name: Anil Survase
House Number : 181
Age : 37 Gender : Female
Photo Available

405 LCQ1408954
Name : Siddharth Tulshiram Survashe
Father's Name: Tulshiram Survashe
House Number : 181
Age : 42 Gender : Male
Photo Available

406 SWH0463088
Name : Babu Dhurajee Survase
Father's Name: Dhurajee Survase
House Number : 182
Age : 61 Gender : Male
Photo Available

407 SWH0463109
Name : Meena Babu Survase
Husband's Name: Babu Survase
House Number : 182
Age : 53 Gender : Female
Photo Available

408 SWH8662868
Name : Savita Manoj Suryavanshi
Husband's Name: Manoj Suryavanshi
House Number : 182
Age : 23 Gender : Female
Photo Available

409 SWH8279259
Name : Sapana Gautam Suravase
Husband's Name: Gautam Suravase
House Number : 184
Age : 44 Gender : Female
Photo Available

410 SWH8279267
Name : Shilabai Uttam Survase
Husband's Name: Uttam Survase
House Number : 184
Age : 38 Gender : Female
Photo Available

411 LCQ1407956
Name : Maroti Jalba Survase
Father's Name: Jalba Survase
House Number : 184
Age : 68 Gender : Male
Photo Available

412 SWH1262492
Name : Laxmi Maroti Survase
Husband's Name: Maroti Survase
House Number : 184
Age : 61 Gender : Female
Photo Available

413 LCQ1432517
Name : Uttam Maroti Survashe
Father's Name: Maroti Survashe
House Number : 184
Age : 42 Gender : Male
Photo Available

414 LCQ1410315
Name : Vanita Bhimrao Survase
Husband's Name: Bhimrao Survase
House Number : 186
Age : 56 Gender : Female
Photo Available

415 SWH3633674
Name : Kalidas Shivaji Survashe
Father's Name: Shivaji Survashe
House Number : 186
Age : 44 Gender : Male
Photo Available

416 SWH3633682
Name : Padmin Kalidas Survashe
Husband's Name: Kalidas Survashe
House Number : 186
Age : 43 Gender : Female
Photo Available

417 LCQ1409648
Name : Jeejabai Munjajee Kokate
Husband's Name: Munjajee Kokate
House Number : 187
Age : 66 Gender : Female
Photo Available

418 LCQ1410489
Name : Bhujang Munjajee Kokate
Father's Name: Munjajee Kokate
House Number : 187
Age : 49 Gender : Male
Photo Available

419 LCQ1409630
Name : Nanda Bhujang Kokate
Husband's Name: Bhujang Kokate
House Number : 187
Age : 44 Gender : Female
Photo Available

420 SWH8424277
Name : kokate manoj bhujang kokate
Father's Name: kokate bhujang munjaji
House Number : 187
Age : 24 Gender : Male
Photo Available

421 SWH8660706
Name : Pradip Bhujang Kokate
Father's Name: Bhujang Kokate
House Number : 187
Age : 22 Gender : Male
Photo Available

422 SWH0463125
Name : Babu Madhav Rao Survase
Father's Name: Madhav Rao Kokate
House Number : 188
Age : 78 Gender : Male
Photo Available

423 SWH0463133
Name : Laxmi Babu Survase
Husband's Name: Babu Kokate
House Number : 188
Age : 71 Gender : Female
Photo Available

424 SWH3633690
Name : Vandana Dipak Ujgre
Father's Name: Baburao Survase
House Number : 188
Age : 38 Gender : Female
Photo Available

425 SWH3633708
Name : Dhamma Baburao Survase
Father's Name: Baburao Survase
House Number : 188
Age : 34 Gender : Male
Photo Available

426 SWH6873566
Name : Krishna Baburao Survase
Father's Name: Baburao Suryavanshi
House Number : 188
Age : 35 Gender : Male
Photo Available

427 SWH0463157
Name : Dnyanoba Shivaji Survase
Father's Name: shivaji survase survase
House Number : 189
Age : 73 Gender : Male
Photo Available

428 SWH0463167
Name : Subabai Dnyanoba Survase
Husband's Name: Dnyanoba survase survase
House Number : 189
Age : 66 Gender : Female
Photo Available

429 SWH6090716
Name : Balaji Dnyanoba Survase
Father's Name: Dnyanoba Survase
House Number : 189
Age : 35 Gender : Male
Photo Available

430 SWH6873764
Name : Panchshila Hariram Survase
Husband's Name: Hariram Survase
House Number : 189
Age : 30 Gender : Female
Photo Available

431 LCQ1410505
Name : Hariram Dnyanoba Survashe
Father's Name: Dnyanoba Survashe
House Number : 189
Age : 43 Gender : Male
Photo Available

432 LCQ1432483
Name : Bhanudas Ashroba Survashe
Father's Name: Ashroba Survashe
House Number : 190
Age : 43 Gender : Male
Photo Available

433 LCQ1432475
Name : Samindra Bhanudas Survashe
Husband's Name: Bhanudas Survashe
House Number : 190
Age : 42 Gender : Female
Photo Available

434 SWH8276214
Name : Surekha Sudhakar Kambale
Husband's Name: Sudhakar Kambale
House Number : 192
Age : 40 Gender : Female
Photo Available

435 SWH8279192
Name : Nikhil Bhujang Pandule
Father's Name: Bhujang Pandule
House Number : 192
Age : 24 Gender : Male
Photo Available

436 LCQ1408103
Name : Aruna Narayan Kamble
Father's Name: Narayan Kamble
House Number : 192
Age : 40 Gender : Male
Photo Available

437 SWH0463216
Name : Nirmala Bhujang Pandule
Husband's Name: Bhujang Pandule
House Number : 192
Age : 71 Gender : Female
Photo Available

438 LCQ1410596
Name : Bhujang Namdev Pandule
Father's Name: Namdev Pandule
House Number : 192
Age : 63 Gender : Male
Photo Available

439 LCQ1409671
Name : Kishan Namdev Pandule
Father's Name: Namdev Pandule
House Number : 192
Age : 51 Gender : Male
Photo Available

440 LCQ1409739
Name : Rekha Kisan Pandule
Father's Name: Kisan Pandule
House Number : 192
Age : 42 Gender : Female
Photo Available

441 LCQ0665406
Name : Dhurajee Jayakoba Sabane
Father's Name: Jayakoba Sabane
House Number : 192
Age : 71 Gender : Male
Photo Available

442 SWH3633716
Name : Subhash Dhurajee Sabane
Father's Name: Dhurajee Sabane
House Number : 192
Age : 45 Gender : Male
Photo Available

443 SWH3633724
Name : Sangeeta Subhash Sabane
Husband's Name: Subhash Sabane
House Number : 192
Age : 42 Gender : Female
Photo Available

444 LCQ1432434
Name : Janabai Ganpati Sond
Husband's Name: Ganpati Sond
House Number : 192
Age : 57 Gender : Female
Photo Available

445 SWH7789761
Name : Manisha Kambale
Husband's Name: Arun kambale
House Number : 193
Age : 30 Gender : Female
Photo Available

446 LCQ1408202
Name : Dhondabai Sakharuba Sabane
Husband's Name: Sakharuba Sabane
House Number : 194
Age : 66 Gender : Female
Photo Available

447 LCQ1443449
Name : Vilas Sakaruba Sabane
Father's Name: Sakaruba Sabane
House Number : 194
Age : 42 Gender : Male
Photo Available

448 LCQ1443654
Name : Amrapali Sabne
Husband's Name: Gautam Sabne
House Number : 194
Age : 40 Gender : Female
Photo Available

449 LCQ1443431
Name : Gautam Sakaruba Savane
Father's Name: Sakaruba Savane
House Number : 194
Age : 44 Gender : Male
Photo Available

450 SWH0463240
Name : Narayan Vitthal Kamble
Father's Name: Vitthal Kamble
House Number : 195
Age : 61 Gender : Male
Photo Available

451 LCQ1443993
Name : Sarubai Narayan Kamble
Husband's Name: Narayan Kamble
House Number : 195
Age : 56 Gender : Female
Photo Available

452 LCQ1408723
Name : Milind Narayan Kamble
Father's Name: Narayan Kamble
House Number : 195
Age : 43 Gender : Male
Photo Available

453 SWH1293752
Name : Sarika Milind Kamble
Husband's Name: Milind Kamble
House Number : 195
Age : 35 Gender : Female
Photo Available

454 SWH8064750
Name : Malanbai Laxman Bringane
Husband's Name: Laxman Bringane
House Number : 196
Age : 86 Gender : Female
Photo Available

455 SWH8064768
Name : Manjula Bhagwan Bringane
Husband's Name: Bhagwan Bringane
House Number : 196
Age : 53 Gender : Female
Photo Available

456 LCQ1409002
Name : Babu Laxman Bringane
Father's Name: Laxman Bringane
House Number : 196
Age : 43 Gender : Male
Photo Available

457 LCQ1408996
Name : Renuka Babu Bringane
Husband's Name: Babu Bringane
House Number : 196
Age : 42 Gender : Female
Photo Available

458 LCQ0665547
Name : Maroti Vithoba Bringane
Father's Name: Vithoba Bringane
House Number : 197
Age : 68 Gender : Male
Photo Available

459 SWH0463307
Name : Mainabai Maroti Bringane
Husband's Name: Maroti Bringane
House Number : 197
Age : 61 Gender : Female
Photo Available

460 SWH1262500
Name : Datta Maroti Bringane
Father's Name: Maroti Bringane
House Number : 197
Age : 42 Gender : Male
Photo Available

461 SWH0463315
Name : Bhanudas Namdev Bringane
Father's Name: Namdev Bringane
House Number : 198
Age : 61 Gender : Male
Photo Available

462 SWH0463323
Name : Pushpa Bhanudas Bringane
Husband's Name: Bhanudas Bringane
House Number : 198
Age : 56 Gender : Female
Photo Available

463 SWH7381411
Name : Namdev Bhanudas Bringane
Father's Name: Bhanudas Brigane
House Number : 198
Age : 31 Gender : Female
Photo Available

464 SWH1262518
Name : Kachruba Khandu Bringane
Husband's Name: Khandu Bringane
House Number : 199
Age : 61 Gender : Female
Photo Available

465 SWH1262526
Name : CHANDRAKALA KACHAROBA BRINGANE
Husband's Name: KACHAROBA BRINGANE
House Number : 199
Age : 56 Gender : Female
Photo Available

466 LCQ1408178
Name : Rohidas Shesherao Bringane
Father's Name: Shesherao Bringane
House Number : 199
Age : 43 Gender : Male
Photo Available

467 LCQ1408160
Name : Mangal Rohidas Bringane
Husband's Name: Rohidas Bringane
House Number : 199
Age : 42 Gender : Female
Photo Available

468 SWH7789696
Name : Ram Bringane
Father's Name: Kacharuba Bringane
House Number : 199
Age : 28 Gender : Male
Photo Available

469 SWH8667867
Name : Laxman Kacharoba Bringane
Father's Name: Kachroba Bringane
House Number : 199
Age : 26 Gender : Male
Photo Available

470 SWH8656241
Name : Sugriv Kachroba Bringane
Father's Name: Kachroba Bringane
House Number : 199
Age : 22 Gender : Male
Photo Available

471 LCQ1407741
Name : Madhav Hiraman Bringane
Father's Name: Hiraman Bringane
House Number : 200
Age : 44 Gender : Male
Photo Available

472 LCQ1407824
Name : Ujwala Madhav Bringane
Husband's Name: Madhav Bringane
House Number : 200
Age : 43 Gender : Female
Photo Available

473 LCQ1410075
Name : Balasaheb Mariba Kurade
Father's Name: Mariba Kurade
House Number : 201
Age : 71 Gender : Male
Photo Available

474 LCQ1410117
Name : Shantabai Balasaheb Kurade
Husband's Name: Balasaheb Kurade
House Number : 201
Age : 66 Gender : Female
Photo Available

475 SWH7381684
Name : Chandrakant Balasaheb Kurade
Father's Name: Balasaheb Kurade
House Number : 201
Age : 39 Gender : Male
Photo Available

476 SWH7381692
Name : Rajeshri Chandrakant Kurade
Husband's Name: Chandrakant Kurade
House Number : 201
Age : 34 Gender : Female
Photo Available

477 LCQ1408632
Name : Kamlabai Gundappa Pawar
Husband's Name: Gundappa Pawar
House Number : 202
Age : 61 Gender : Female
Photo Available

478 SWH7703648
Name : Maroti Gundiba Pawar
Father's Name: Gundiba Pawar
House Number : 202
Age : 26 Gender : Male
Photo Available

479 SWH0463365
Name : Laxmi Bai Balasaheb Pawar
Husband's Name: Balasaheb Pawar
House Number : 204
Age : 66 Gender : Female
Photo Available

480 SWH1262534
Name : Kishan Balasaheb Pawar
Father's Name: Balasaheb Pawar
House Number : 204
Age : 43 Gender : Male
Photo Available

481 SWH7381171
Name : Meera Dashrath Pawar
Husband's Name: Dashrath Pawar
House Number : 204
Age : 38 Gender : Female
Photo Available

482 SWH7381163
Name : Dashrath Balaji Pawar
Father's Name: Balaji Pawar
House Number : 204
Age : 37 Gender : Male
Photo Available

483 LCQ1444009
Name : Rajubai Hariba Devkate
Husband's Name: Hariba Devkate
House Number : 206
Age : 66 Gender : Female
Photo Available

484 LCQ1443977
Name : Hariba Tumakaram Devkate
Father's Name: Tumakaram Devkate
House Number : 206
Age : 61 Gender : Male
Photo Available

485 SWH0463385
Name : Vyankati Sakharam Devkate
Father's Name: Sakharam Devkate
House Number : 207
Age : 61 Gender : Male
Photo Available

486 SWH0463395
Name : Sagarabai Vyankati Devkate
Husband's Name: Vyankati Devkate
House Number : 207
Age : 56 Gender : Female
Photo Available

487 SWH1262559
Name : Pushpa Sambhaji Brigane
Husband's Name: Sambhaji Brigane
House Number : 209
Age : 59 Gender : Female
Photo Available

488 LCQ0665711
Name : Gangabai Gangaram Imde
Husband's Name: Gangaram Imde
House Number : 210
Age : 81 Gender : Female
Photo Available

489 LCQ1410497
Name : Maroti Gangaram Imde
Father's Name: Gangaram Imde
House Number : 210
Age : 49 Gender : Male
Photo Available

490 LCQ1409135
Name : Shahubai Maroti Imde
Husband's Name: Maroti Imde
House Number : 210
Age : 42 Gender : Female
Photo Available

491 SWH0463430
Name : Dagdubai Tukaram Surnar
Husband's Name: Tukaram Surnar
House Number : 212
Age : 71 Gender : Female
Photo Available

492 SWH3635034
Name : Balasaheb Tukaram Surnar
Father's Name: Tukaram Surnar
House Number : 212
Age : 44 Gender : Male
Photo Available

493 LCQ1410018
Name : Ganesh Tukaram Surnar
Father's Name: Tukaram Surnar
House Number : 212
Age : 43 Gender : Male
Photo Available

494 LCQ1410042
Name : Bhagirathi Ganesh Surnar
Husband's Name: Ganesh Surnar
House Number : 212
Age : 42 Gender : Female
Photo Available

495 LCQ1410059
Name : Sangeeta Balasaheb Surnar
Husband's Name: Balasaheb Surnar
House Number : 212
Age : 42 Gender : Female
Photo Available

496 SWH0463454
Name : Sheshakala Kerba Mane
Husband's Name: Kerba Mane
House Number : 213
Age : 81 Gender : Female
Photo Available

497 SWH0463448
Name : Vishwanath Kerba Mane
Father's Name: Kerba Mane
House Number : 213
Age : 66 Gender : Male
Photo Available

498 SWH0463464
Name : Chauntrabai Vishwanath Mane
Husband's Name: Vishwanath Mane
House Number : 213
Age : 56 Gender : Female
Photo Available

499 SWH6033765
Name : Kalidas Vishwanath Mane
Father's Name: Vishwanath Mane
House Number : 213
Age : 36 Gender : Male
Photo Available

500 SWH6033617
Name : Angad Vishwanath Mane
Father's Name: Vishwanath Mane
House Number : 213
Age : 34 Gender : Male
Photo Available

501 LCQ1408368
Name : Udhdav Nagnath Kokre
Father's Name: Nagnath Kokre
House Number : 214
Age : 81 Gender : Male
Photo Available

502 LCQ1408616
Name : Kamal Udhdav Kokre
Husband's Name: Udhdav Kokre
House Number : 214
Age : 56 Gender : Female
Photo Available

503 SWH0463474
Name : Mudrika Ranba Brigane
Husband's Name: Ranba Brigane
House Number : 215
Age : 66 Gender : Female
Photo Available

504 SWH0463484
Name : Babu Laxman Waghmare
Father's Name: Laxman Waghmare
House Number : 216
Age : 71 Gender : Male
Photo Available

505 SWH0463494
Name : Anusaya Baburao Waghmare
Husband's Name: Baburao Waghmare
House Number : 216
Age : 66 Gender : Female
Photo Available

506 SWH3635042
Name : Sambhaji Baburao Waghmare
Husband's Name: Baburao Waghmare
House Number : 216
Age : 46 Gender : Female
Photo Available

507 LCQ1432376
Name : Parvati Sambhaji Waghmare
Husband's Name: Sambhaji Waghmare
House Number : 216
Age : 45 Gender : Female
Photo Available

508 SWH8064784
Name : Prahlad Pandurang Pandule
Father's Name: Pandurang Pandule
House Number : 217
Age : 56 Gender : Male
Photo Available

509 SWH8064792
Name : Chhaya Prahlad Pandule
Husband's Name: Prahlad Pandule
House Number : 217
Age : 51 Gender : Female
Photo Available

510 LCQ1409440
Name : Rahibai Balasaheb Sukare
Husband's Name: Balasaheb Sukare
House Number : 217
Age : 53 Gender : Female
Photo Available

511 SWH8279242
Name : Vikas Satavaji Pandule
Mother's Name: Shalabai Pandule
House Number : 218
Age : 35 Gender : Male
Photo Available

512 SWH8279234
Name : Anuradha Vikas Pandule
Others: Shalabai Pandule
House Number : 218
Age : 33 Gender : Female
Photo Available

513 LCQ1409101
Name : Shalabai Satvajee Pandule
Husband's Name: Satvajee Pandule
House Number : 218
Age : 61 Gender : Female
Photo Available

514 LCQ1432277
Name : Satvajee Pandurang Pandule
Father's Name: Pandurang Pandule
House Number : 218
Age : 44 Gender : Male
Photo Available

515 SWH6033575
Name : Yagita Satvajee Pandule
Father's Name: Satvajee Pandule
House Number : 218
Age : 34 Gender : Female
Photo Available

516 SWH6033583
Name : Prakash Satvajee Pandule
Father's Name: Satvajee Pandule
House Number : 218
Age : 34 Gender : Male
Photo Available

517 SWH0463513
Name : Janabai Ram Landage
Husband's Name: Ram Landage
House Number : 219
Age : 66 Gender : Female
Photo Available

518 LCQ1432327
Name : Chandrakant Ram Landage
Father's Name: Ram Landage
House Number : 219
Age : 42 Gender : Male
Photo Available

519 SWH8064818
Name : Chhaya Vyankati Bringane
Husband's Name: Vyankati Bringane
House Number : 220
Age : 56 Gender : Female
Photo Available

520 SWH8276206
Name : Shubhangi Avinash Kotambe
Others: Ankush Kotambe
House Number : 221
Age : 25 Gender : Female
Photo Available

521 SWH8276198
Name : Avinash Ankush Kotmbe
Father's Name: Ankush Kotmbe
House Number : 221
Age : 24 Gender : Male
Photo Available

522 LCQ1410281
Name : Ankush Pundlik Kontabe
Father's Name: Pundlik Kontabe
House Number : 221
Age : 61 Gender : Male
Photo Available

523 LCQ1410307
Name : Vimalbai Ankush Kontabe
Husband's Name: Ankush Kontabe
House Number : 221
Age : 56 Gender : Female
Photo Available

524 SWH7381676
Name : Priyanka Piraji Kotambe
Husband's Name: Piraji Kotambe
House Number : 221
Age : 34 Gender : Female
Photo Available

525 SWH7381619
Name : Rahul Ankush Kotambe
Father's Name: Ankush Kotambe
House Number : 221
Age : 32 Gender : Male
Photo Available

526 SWH7381528
Name : Satish Ankush Kotambe
Father's Name: Ankush Kotambe
House Number : 221
Age : 33 Gender : Male
Photo Available

527 SWH7381544
Name : Jyoti Satish Kotambe
Husband's Name: Satish Kotambe
House Number : 221
Age : 30 Gender : Female
Photo Available

528 SWH7381551
Name : Asha Rahul Kotambe
Husband's Name: Rahul Kotambe
House Number : 221
Age : 29 Gender : Female
Photo Available

529 SWH6873574
Name : Nagurav Ramchand Devkate
Father's Name: Ramchandra Devkate
House Number : 222
Age : 44 Gender : Male
Photo Available

530 SWH6873582
Name : Meerabai Nagurav Devkate
Husband's Name: Nagurav Devkate
House Number : 222
Age : 42 Gender : Female
Photo Available

531 SWH7703812
Name : Dipak Nagorao Devkate
Father's Name: Nagorao Devkate
House Number : 222
Age : 26 Gender : Male
Photo Available

532 SWH8663270
Name : Sujata Dipak Devkate
Husband's Name: Dipak Devkate
House Number : 222
Age : 23 Gender : Female
Photo Available

533 SWH0463583
Name : Sanurabi Hazrat Shaikh
Husband's Name: Hazrat Shaikh
House Number : 223
Age : 86 Gender : Female
Photo Available

534 SWH1262567
Name : Babu Hazrat Shaikh
Father's Name: Hazrat Shaikh
House Number : 223
Age : 56 Gender : Male
Photo Available

535 LCQ1410182
Name : Habib Hazrat Shaikh
Father's Name: Hazrat Shaikh
House Number : 223
Age : 49 Gender : Male
Photo Available

536 SWH6649347
Name : Aysha Shaikh Babu Shaikh
Husband's Name: Shaikh Babu Shaikh
House Number : 223
Age : 40 Gender : Female
Photo Available

537 LCQ1410190
Name : Shabana Shaikh Habib Shaikh
Husband's Name: Shaikh Habib Shaikh
House Number : 223
Age : 40 Gender : Female
Photo Available

538 SWH8442014
Name : Shaikh Riyaj Habib shaikh
Father's Name: shaikh habib hajarat
House Number : 223
Age : 23 Gender : Male
Photo Available

539 SWH0463593
Name : Gulabakho Chodakho Pathan
Father's Name: Chodakho Pathan
House Number : 224
Age : 56 Gender : Male
Photo Available

540 LCQ1407790
Name : Rafiq Gulabakhan Pathan
Father's Name: Gulabakhan Pathan
House Number : 224
Age : 42 Gender : Male
Photo Available

541 SWH6033716
Name : Chand Pathan Gulab Pathan
Father's Name: Pathan Gulab Pathan
House Number : 224
Age : 41 Gender : Male
Photo Available

542 SWH7381635
Name : Farjana Rafik Pathan
Husband's Name: Rafik Pathan
House Number : 224
Age : 38 Gender : Female
Photo Available

543 SWH8450629
Name : ANJUM
Others: YASEEN PATHAN
House Number : AT GUNJEGAON
Age : 30 Gender : Female
Photo Available

544 SWH8442048
Name : YASEEN GULAB PATHAN PATHAN
Father's Name: GULAB CHAND PATHAN PATHAN
House Number : 224
Age : 27 Gender : Male
Photo Available

545 LCQ1409523
Name : Shahbuddin Basusaheb Shaikh
Father's Name: Basusaheb Shaikh
House Number : 225
Age : 61 Gender : Male
Photo Available

546 SWH3636610
Name : Chandabai Waman Makane
Husband's Name: Waman Makane
House Number : 226
Age : 57 Gender : Female
Photo Available

547 SWH7381353
Name : Ram Vaman Makane
Father's Name: Vaman Makane
House Number : 226
Age : 40 Gender : Male
Photo Available

548 SWH7381361
Name : Sukhshala Ram Makane
Husband's Name: Ram Makane
House Number : 226
Age : 33 Gender : Female
Photo Available

549 LCQ0666040
Name : Kamla Rajaram Devkar
Husband's Name: Rajaram Devkar
House Number : 227
Age : 71 Gender : Female
Photo Available

550 SWH7381502
Name : Laxman Rajaram Devkar
Father's Name: Rajaram Devkar
House Number : 227
Age : 51 Gender : Male
Photo Available

551 LCQ1409952
Name : Rukminabai Babu More
Husband's Name: Babu More
House Number : 228
Age : 71 Gender : Female
Photo Available

552 LCQ1409945
Name : Suryakant Babu More
Father's Name: Babu More
House Number : 228
Age : 44 Gender : Male
Photo Available

553 SWH1262575
Name : Jayabai Pirajee Kokate
Husband's Name: Pirajee Kokate
House Number : 229
Age : 49 Gender : Female
Photo Available

554 LCQ1444595
Name : Pirajee Sambhaji Kokate
Father's Name: Sambhaji Kokate
House Number : 229
Age : 43 Gender : Male
Photo Available

555 SWH8662884
Name : Sambhaji Piraji Kokate
Father's Name: Piraji Kokate
House Number : 229
Age : 25 Gender : Male
Photo Available

556 SWH8279184
Name : Pankaj Ramesh Bhalerao
Father's Name: Ramesh Bhalerao
House Number : 230
Age : 24 Gender : Male
Photo Available

557 SWH0463672
Name : Neelabai Gyanadev Bhalerao
Husband's Name: Gyanadev Bhalerao
House Number : 230
Age : 88 Gender : Female
Photo Available

558 SWH0463682
Name : Ashok Gyanadev Bhalerao
Father's Name: Gyanadev Bhalerao
House Number : 230
Age : 58 Gender : Male
Photo Available

559 SWH0463692
Name : Bhagabai Ashok Bhalerao
Husband's Name: Ashok Bhalerao
House Number : 230
Age : 53 Gender : Female
Photo Available

560 SWH0463703
Name : Ramesh Gyanadev Bhalerao
Father's Name: Gyanadev Bhalerao
House Number : 230
Age : 50 Gender : Male
Photo Available

561 LCQ1409655
Name : Usha Ramesh Bhalerao
Husband's Name: Ramesh Bhalerao
House Number : 230
Age : 46 Gender : Female
Photo Available

562 SWH7381122
Name : Dilip Ashok Bhalerao
Father's Name: Ashok Bhalerao
House Number : 230
Age : 31 Gender : Male
Photo Available

563 SWH8667222
Name : Saurita Ramesh Bhalerao
Father's Name: Ramesh Bhalerao
House Number : 230
Age : 22 Gender : Female
Photo Available

564 SWH1262583
Name : Munjajee Naguj Gavli
Father's Name: Nagujee Gavli
House Number : 232
Age : 101 Gender : Male
Photo Available

565 SWH1262609
Name : Dnyanoba Munjajee Gavli
Father's Name: Munjajee Gavli
House Number : 232
Age : 56 Gender : Male
Photo Available

566 SWH8064842
Name : Ahilya Dnyanoba Gavli
Husband's Name: Dnyanoba Gavli
House Number : 232
Age : 51 Gender : Female
Photo Available

567 SWH6033492
Name : Jayashri Tukaram Gavli
Father's Name: Tukaram Gavli
House Number : 232
Age : 36 Gender : Female
Photo Available

568 SWH6033666
Name : Tukaram Dnyanoba Gavli
Father's Name: Dnyanoba Gavli
House Number : 232
Age : 35 Gender : Male
Photo Available

569 SWH6033518
Name : Hariram Dnyanoba Gawli
Father's Name: Dnyanoba Gawali
House Number : 232
Age : 34 Gender : Male
Photo Available

570 SWH7703663
Name : Gokarna Hariram Gavli
Husband's Name: Hariram Gavli
House Number : 232
Age : 31 Gender : Female
Photo Available

571 SWH7703705
Name : Rani Nagnath Gavli
Husband's Name: Nagnath Gavli
House Number : 233
Age : 37 Gender : Female
Photo Available

572 SWH6649511
Name : Nagnath Vitthal Gavli
Father's Name: Vitthal Gavli
House Number : 233
Age : 34 Gender : Male
Photo Available

573 SWH0463781
Name : Baban Ginyanadev Gavali
Father's Name: Ginyanadev Gavli
House Number : 234
Age : 51 Gender : Male
Photo Available

574 SWH7789712
Name : Dipak Gavali
Father's Name: Madhav Gavali
House Number : 234
Age : 25 Gender : Male
Photo Available

575 SWH3636644
Name : Gayabai Ginyanadev Gavli
Husband's Name: Ginyanadev Gavli
House Number : 234
Age : 66 Gender : Female
Photo Available

576 SWH8064867
Name : Dhondiba Ginyanadev Gavli
Father's Name: Ginyanadev Gavli
House Number : 234
Age : 53 Gender : Male
Photo Available

577 SWH8064875
Name : Saraswati Dhondiba Gavli
Husband's Name: Dhondiba Gavli
House Number : 234
Age : 49 Gender : Female
Photo Available

578 SWH0463791
Name : Suman Madhav Gavli
Husband's Name: Madhav Gavli
House Number : 234
Age : 49 Gender : Female
Photo Available

579 SWH8662801
Name : shital Dipak Gavli
Husband's Name: Dipak Gavli
House Number : 234
Age : 24 Gender : Female
Photo Available

580 SWH8442030
Name : gavli bhagvat dhondiba gavli
Father's Name: gavli dhondiba ginyanadev
House Number : 234
Age : 23 Gender : Male
Photo Available

581 LCQ1409325
Name : Vikram Tukaram Niradude
Father's Name: Tukaram Niradude
House Number : 235
Age : 43 Gender : Male
Photo Available

582 LCQ1407758
Name : Kishan Tukaram Niradude
Father's Name: Tukaram Niradude
House Number : 235
Age : 42 Gender : Male
Photo Available

583 SWH7381585
Name : Radha Kishan Nirdude
Husband's Name: Kishan Nirdude
House Number : 235
Age : 39 Gender : Female
Photo Available

584 LCQ1410000
Name : Prakash Saloba Sabane
Father's Name: Saloba Sabane
House Number : 235
Age : 36 Gender : Male
Photo Available

585 SWH3636651
Name : Pak Babusab Gause
Father's Name: Babusab Gause
House Number : 240
Age : 41 Gender : Male
Photo Available

586 LCQ1409259
Name : Babu Rajesab Sayyed
Father's Name: Rajesab Sayyed
House Number : 240
Age : 71 Gender : Male
Photo Available

587 LCQ1409168
Name : Goribi Babu Sayyed
Husband's Name: Babu Sayyed
House Number : 240
Age : 66 Gender : Female
Photo Available

588 SWH7050016
Name : Sandip Raghunath Surnar
Father's Name: Raghunath Surnar
House Number : 240
Age : 34 Gender : Male
Photo Available

589 SWH7381262
Name : Manisha Sandip Surnar
Husband's Name: Sandip Surnar
House Number : 240
Age : 31 Gender : Female
Photo Available

590 LCQ1410547
Name : Ahmed Babu Syed
Father's Name: Babu Syed
House Number : 240
Age : 44 Gender : Male
Photo Available

591 LCQ1443167
Name : Ambadas Vithoba Yamagir
Father's Name: Vithoba Yamagir
House Number : 241
Age : 65 Gender : Male
Photo Available

592 LCQ1409465
Name : Shivaganga Ambdas Yamagir
Husband's Name: Ambadas Yamagir
House Number : 241
Age : 57 Gender : Female
Photo Available

593 LCQ1409309
Name : GANPATI DHONDIBA SODNAR
Father's Name: DHONDIBA SODNAR
House Number : SODNAR NIVAS
Age : 60 Gender : Male
Photo Available

594 LCQ1410588
Name : Ganesh Ambadas Yamgir
Father's Name: Ambadas Yamgir
House Number : 247
Age : 36 Gender : Male
Photo Available

595 LCQ1432301
Name : Eknath Landge
Father's Name: Eknath Landage
House Number : 291
Age : 71 Gender : Male
Photo Available

596 SWH3636735
Name : Jayashri Maroti Paul
Husband's Name: Maroti Paul
House Number : 677
Age : 37 Gender : Female
Photo Available

597 SWH6033674
Name : Shakeel Shaikh Vazeer Shaikh
Father's Name: Shaikh Vazeer Shaikh
House Number : 225 10
Age : 37 Gender : Male
Photo Available

598 SWH8685067
Name : Kranti Dipak Pandule
Husband's Name: Dipak Pandule
House Number : 171
Age : 22 Gender : Female
Photo Available

599 SWH8686313
Name : Komal Maroti Pandule
Father's Name: Maroti Pandule
House Number : 171
Age : 22 Gender : Female
Photo Available

600 SWH8715195
Name : KOMAL ARJUN MOTE
Husband's Name: ARJUN VITTHAL MOTE
House Number : 105
Age : 29 Gender : Female
Photo Available

601 SWH8734485
Name : Parmeshwar Apparao Pandule
Father's Name: Apparao Nivarti Pandule
House Number : 178
Age : 21 Gender : Male
Photo Available

602 SWH8737090
Name : Radha Nagorao Bringne
Husband's Name: Nagorao Ranaba Bringne
House Number : 215
Age : 26 Gender : Female
Photo Available

603 SWH8738981
Name : Bhagavat Vasant Bargire
Father's Name: Vasant Bargire
House Number : 1
Age : 28 Gender : Male
Photo Available

604 SWH8748162
Name : Chaitanya Sunil Gavli
Husband's Name: Sunil Bajirao Gavli
House Number : 234
Age : 23 Gender : Female
Photo Available

605 SWH8758922
Name : SHAIKH MAHEK YUNUS SHAIKH
Husband's Name: SHAIKH YUNUS CHAND SHAIKH
House Number : 12
Age : 22 Gender : Female
Photo Available

606 SWH8801409
Name : PRATIKSHA PAWAR
Husband's Name: DNYANOBA PAWAR
House Number : Hanuman mandir
Age : 25 Gender : Female
Photo Available

607 SWH8815847
Name : Jaishri Motiram Imade
Husband's Name: Motiram Imade
House Number : 0
Age : 30 Gender : Female
Photo Available

608 SWH8819971
Name : ARABAJ KHAJA PATHAN
Father's Name: KHAJA PATHAN
House Number : PATHAN NIVAS
Age : 23 Gender : Male
Photo Available

609 SWH8820136
Name : DNYANESHWAR YOGESH MOTE
Father's Name: YOGESH HARIBHAU MOTE MOTE
House Number : 110
Age : 20 Gender : Male
Photo Available

610 SWH8820250
Name : Imran Sayaad
Father's Name: Ahemad Sayaad
House Number : 240
Age : 20 Gender : Male
Photo Available

611 SWH8839276
Name : Gopal Ramrao Mote
Father's Name: Ramrao Mote
House Number : Mote Nivas
Age : 24 Gender : Male
Photo Available

612 SWH8865669
Name : Shital Vitthal Pawar
Husband's Name: Vitthal Ambadas Pawar
House Number : 159
Age : 22 Gender : Female
Photo Available

613 SWH8866584
Name : Asama Khalil Sayyad
Husband's Name: Khalil Mainuddin Sayyad
House Number : 240
Age : 23 Gender : Female
Photo Available

614 SWH8866543
Name : Afsana Jilani Sayyad
Husband's Name: Jilani Mainuddin Sayyad
House Number : 240
Age : 26 Gender : Female
Photo Available

615 SWH8924789
Name : Bhagwat Kamble
Father's Name: Ram Kamble
House Number : Gunjegaon
Age : 21 Gender : Male
Photo Available

616 SWH8924714
Name : HIRAMAN MADHAV BRINGNE
Father's Name: MADHAV HIRAMAN BRINGNE
House Number : 463
Age : 20 Gender : Male
Photo Available

617 SWH8925711
Name : JAYA RAHUL SURVASE
Husband's Name: RAHUL SHESHERAO SURYAWANSHI
House Number : GUNJEGAON
Age : 22 Gender : Female
Photo Available

618 SWH8935389
Name : Arati Bhujang Pandule
Father's Name: Bhujang Namdev Pandule
House Number : 192
Age : 22 Gender : Female
Photo Available

619 SWH8935397
Name : Mahadabai Ganesh Yamgir
Husband's Name: Ganesh Ambadas Yamgir
House Number : 247
Age : 20 Gender : Female
Photo Available

620 SWH8935405
Name : Tulshiram Bhanudas Suryavanshi
Mother's Name: Samindra Bhanudas Survashe
House Number : 190
Age : 27 Gender : Male
Photo Available

621 SWH8935413
Name : Sandip Kalidas Survashe
Father's Name: Kalidas Shivaji Survashe
House Number : 186
Age : 20 Gender : Male
Photo Available

622 SWH8936148
Name : Ashroba Bhanudas Survase
Father's Name: Bhanudas Ashroba Survase
House Number : 190
Age : 26 Gender : Male
Photo Available

623 SWH8942187
Name : KOMAL MAHESH MOTE
Husband's Name: MAHESH MOTE
House Number : 115
Age : 20 Gender : Female
Photo Available

624 SWH8944019
Name : Poonam Manoj Kokate
Husband's Name: Manoj Kokate
House Number : 01
Age : 20 Gender : Female
Photo Available

625 SWH8944449
Name : MOIN KHAJAKHAN PATHAN
Father's Name: KHAJAKHAN PATHAN
House Number : PATHAN NIVAS
Age : 21 Gender : Male
Photo Available

626 SWH8951907
Name : Laxmibai Raghunath Surnar
Others: Sandip Raghunath Surnar
House Number : 240
Age : 50 Gender : Female
Photo Available

627 SWH8955668
Name : ADITYA KALIDAS SURAVASE
Father's Name: KALIDAS SHIVAJI SURVASE
House Number : 186
Age : 21 Gender : Male
Photo Available

628 SWH8962516
Name : SHITAL DNYANOBA Mote
Husband's Name: Dnyanoba Digambar Mote
House Number : 100
Age : 21 Gender : Female
Photo Available

629 SWH8969768
Name : priyanka sachin wawre
Husband's Name: sachin wawre
House Number : 131
Age : 22 Gender : Female
Photo Available

630 SWH8969701
Name : ANJUMBEE RIYAJ SHAIKH
Husband's Name: RIYAJ SHAIKH
House Number : 2
Age : 21 Gender : Female
Photo Available

631 SWH8970477
Name : Bhagwat Raghunath Poul
Father's Name: Raghunath Govind Poul
House Number : Gunjegaon
Age : 21 Gender : Male
Photo Available

632 SWH8970469
Name : Bhagyashri Raghunath Poul
Father's Name: Raghunath Govindrao Poul
House Number : Gunjegaon
Age : 20 Gender : Female
Photo Available

633 SWH8974586
Name : PRIYA DILIP BHALERAO
Husband's Name: DILIP BHALERAO
House Number : BHALERAO NIVAS
Age : 23 Gender : Female
Photo Available

634 SWH8975021
Name : Anjali Mahesh Bringane
Husband's Name: Mahesh Vitthal Bringane Bringane
House Number : Gunjegaon
Age : 20 Gender : Female
Photo Available

635 SWH8975047
Name : Mahesh Vitthal Bringane
Father's Name: Vitthal Bringane Bringane
House Number : Gunjegaon
Age : 24 Gender : Male
Photo Available

636 SWH8980377
Name : Hina Pasha Shekh
Father's Name: Pasha Bashir Shekh
House Number : Gunjegaon
Age : 23 Gender : Female
Photo Available

637 SWH8985293
Name : Urmila Ekanath Mote
Father's Name: Ekanath Mote
House Number : 45
Age : 33 Gender : Female
Photo Available

638 SWH8986226
Name : sima ganesh surnar
Father's Name: ganesh surnar
House Number : 131
Age : 23 Gender : Female
Photo Available

639 SWH8991929
Name : PUJA NILESH IMDE
Husband's Name: NILESH IMDE
House Number : Nilesh Imde
Age : 20 Gender : Female
Photo Available

640 SWH8995003
Name : SHEGHANTE SAINATH SONERAO
Father's Name: SONERAO SHEGHANTE
House Number : Sonerao Sheghante
Age : 21 Gender : Male
Photo Available

641 SWH8999492
Name : Piraji Santosh Telange
Father's Name: Santosh Maroti Telange
House Number : Gunjegaon
Age : 22 Gender : Male
Photo Available

642 SWH9003781
Name : Dolaji Pandule
Father's Name: Bhujang Pandule
House Number : Gunjegaon
Age : 32 Gender : Male
Photo Available

643 SWH9006214
Name : ANJNA AKASH PAUL
Husband's Name: AKASH PAUL
House Number : Akash Paul
Age : 27 Gender : Female
Photo Available

644 SWH9009598
Name : IMADE KANHOPATRA SHIRISH
Husband's Name: SHIRISH TUKARAM IMADE
House Number : Shirish Imade
Age : 25 Gender : Female
Photo Available

645 SWH9011792
Name : Balekha Rafik Pathan
Father's Name: Rafik Gulab Pathan
House Number : Gunjegaon
Age : 21 Gender : Male
Photo Available

646 SWH9012105
Name : Madhav Kishan Pandule
Father's Name: Kishan Namdev Pandule
House Number : Gunjegaon
Age : 24 Gender : Male
Photo Available

647 SWH9012477
Name : Ajijabi Gulab Shaikh
Husband's Name: Gulab Mirasab Shaikh
House Number : Gunjegaon
Age : 58 Gender : Female
Photo Available

SUMMARY OF ELECTORS

A) NUMBER OF ELECTORS

		Roll Type	Roll Identification	NUMBER OF ELECTORS			
				Male	Female	Third Gender	Total
I	Original	Mother Roll	Draft Electoral Roll prepared under Special Intensive Revision - 2026	327	320	0	647
				327	320	0	647

Issued by Electoral Registration Office