ELECTORAL ROLL 2026 S13 Maharashtra

No. Name and Reservation Status of Assembly Constituency : 97 - GANGAKHED (GEN)	Part No. : 312
No. Name and Reservation Status of Parliamentary Constituency(ies) in which the Assembly Constituency is located : 17 - PARBHANI (GEN)	

1. Details of Revision

Year of Revision	**2026**
Qualifying Date	**01-10-2026**
Type of revision	**Special Intensive Revision 2026**
Date of Publication	**31-08-2026**

Roll Identification

Draft Electoral Roll prepared under Special Intensive Revision - 2026

2. Details of part and polling area

No. and name of sections in the part

1-Bhalakudaki

Main Town or Village	: BHALAKUDAKI
Police Station	: PALAM
Taluka	: PALAM
District	: PARBHANI
Pin code	: 431720

3. Polling Station Details

No. and Name of Polling Station : 312 - Bhalakudaki **Address of Polling Station :** Zilha Parishad Prathamik Shala, Room No. 1, Bhalkudki	**Type of Polling Station (Male/Female/General)**	General
	Number of Auxiliary Polling Stations in this part :	0

4. NUMBER OF ELECTORS

Starting Serial No.	Ending Serial No.	Net Electors			
		Male	Female	Third Gender	Total
1	579	312	267	0	579

Issued by Electoral Registration Office

Nazri Naksha



Google Map View



Polling Station Building Front View



Polling Station Front View



Cad View

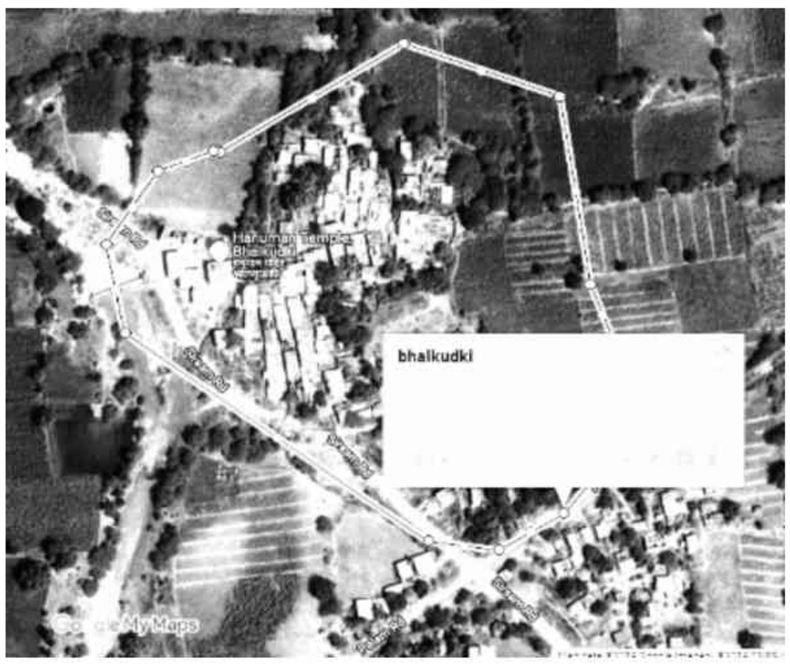

Key MAP View



1 SWH6544829
Name : harishchandra ramkishan bahndare
Father's Name: ramkishan bhanndare
House Number :
Age : 32 Gender : Male
Photo Available

2 SWH6545198
Name : dineshkumar naraba bayal
Father's Name: naraba dayal
House Number :
Age : 32 Gender : Male
Photo Available

3 SWH1325372
Name : JANABAI Bhandare
Husband's Name: Dattarav, Bhandare
House Number :
Age : 39 Gender : Female
Photo Available

4 SWH1346089
Name : Gangadhar Munjaji Bhandare
Father's Name: Munjaji Bhandare
House Number : 00
Age : 39 Gender : Male
Photo Available

5 SWH1346618
Name : Laxmi Gangadhar Bhandare
Husband's Name: Gangadhar Bhandare
House Number :
Age : 38 Gender : Female
Photo Available

6 SWH1346071
Name : Kerba Vithalarav Bhandare
Father's Name: Vithalarav Bhandare
House Number :
Age : 36 Gender : Male
Photo Available

7 SWH6544860
Name : narayan vitthalrao bhandare
Father's Name: vitthalrao bhandare
House Number :
Age : 32 Gender : Male
Photo Available

8 SWH7095847
Name : Renuka Kerba Bhandare
Husband's Name: Kerba Bhandare
House Number :
Age : 32 Gender : Female
Photo Available

9 SWH1346121
Name : Rajaram Purbaji Bhise
Father's Name: Purbaji Bhise
House Number :
Age : 48 Gender : Male
Photo Available

10 SWH1346139
Name : Narayan Purbaji Bhise
Father's Name: Purbaji Bhise
House Number :
Age : 45 Gender : Male
Photo Available

11 SWH1325331
Name : Gangasagar Rajaram Bhise
Husband's Name: Rajaram Bhise
House Number :
Age : 43 Gender : Female
Photo Available

12 SWH6544902
Name : shivganga ramesh bhongale
Husband's Name: ramesh bhongale
House Number :
Age : 36 Gender : Female
Photo Available

13 SWH6258842
Name : Rukminabai Limbaji Dayal
Husband's Name: Limbaji Dayal
House Number :
Age : 64 Gender : Female
Photo Available

14 SWH1346097
Name : Vandana Balasaheb Dayal
Husband's Name: Balasaheb Dayal
House Number :
Age : 41 Gender : Female
Photo Available

15 SWH6544845
Name : prabahavati shyamsundar dayal
Husband's Name: shyamsundar dayal
House Number :
Age : 40 Gender : Female
Photo Available

16 SWH1346105
Name : Balasaheb Limbaji Dayal
Father's Name: Limbaji Dayal
House Number :
Age : 38 Gender : Male
Photo Available

17 SWH3013810
Name : Hanumant Dnyanoba Dayal
Father's Name: Dnyanoba Dayal
House Number :
Age : 38 Gender : Male
Photo Available

18 SWH6258693
Name : Aabasaheb Vishnupant Dayal
Father's Name: Vishnupant Dayal
House Number :
Age : 37 Gender : Male
Photo Available

19 SWH6545180
Name : Mohan Sakharam Dayal
Father's Name: sakharam dayal
House Number :
Age : 38 Gender : Male
Photo Available

20 SWH3526902
Name : Jayashri Prabhakar Dayal
Father's Name: Prabhakar Dayal
House Number :
Age : 36 Gender : Female
Photo Available

21 SWH1346113
Name : Mangesh Naraba Dayal
Father's Name: Naraba Dayal
House Number :
Age : 35 Gender : Male
Photo Available

22 SWH6545057
Name : sudarsahan ashokrao dayal
Father's Name: ashokrao dayal
House Number :
Age : 35 Gender : Male
Photo Available

23 SWH6544787
Name : sagar sandip dayal
Husband's Name: sandip dayal
House Number :
Age : 34 Gender : Female
Photo Available

24 SWH6545065
Name : eknath daulatrao dayal
Father's Name: daulatrao dayal
House Number :
Age : 34 Gender : Male
Photo Available

25 SWH6874499
Name : CHYAYA EKANTH DAYAL
Husband's Name: EKANTH DAYAL
House Number :
Age : 35 Gender : Female
Photo Available

26 SWH6545164
Name : anis dyanaoba dayal
Father's Name: dyanaoba dayal
House Number :
Age : 32 Gender : Male
Photo Available

27 SWH6544753
Name : pralahad bhujangrao dayal
Father's Name: bhujangrao dayal
House Number :
Age : 32 Gender : Male
Photo Available

28 SWH6545032
Name : jyoti shivshankar dayal
Husband's Name: shivshankar dayal
House Number :
Age : 32 Gender : Female
Photo Available

29 SWH7219124
Name : gajanan mahadev dayal
Father's Name: mahadev dayal
House Number :
Age : 30 Gender : Male
Photo Available

30 SWH7219108
Name : navnath dnanoba dayal
Father's Name: dnanoba dayal
House Number :
Age : 29 Gender : Male
Photo Available

31 SWH6544803
Name : gayabai eknath depale
Husband's Name: eknath depale
House Number :
Age : 39 Gender : Female
Photo Available

32 SWH6544977
Name : parsaram shivaji depale
Father's Name: shivaji depale
House Number :
Age : 39 Gender : Male
Photo Available

33 SWH6544993
Name : rukmin datta depale
Husband's Name: datta depale
House Number :
Age : 34 Gender : Female
Photo Available

34 SWH6545131
Name : madhav sambhaji depale
Father's Name: sambhaji depale
House Number :
Age : 33 Gender : Male
Photo Available

35 SWH6544837
Name : santosh shivaji depale
Father's Name: shivaji depale
House Number :
Age : 33 Gender : Male
Photo Available

36 SWH7421761
Name : khanderao panditrao Depale
Father's Name: Panditrao Depale
House Number :
Age : 29 Gender : Male
Photo Available

37 SWH6874283
Name : Rameshwar Kishan Dhepal
Father's Name: Kishan Dhepal
House Number :
Age : 36 Gender : Male
Photo Available

38 SWH3013851
Name : Manik Nagorav Dhepale
Father's Name: Nagorav Dhepale
House Number :
Age : 37 Gender : Male
Photo Available

39 SWH6544969
Name : mangesh nagorao dhepale
Father's Name: nagorao depale
House Number :
Age : 33 Gender : Male
Photo Available

40 SWH6874366
Name : SHIVCHARANA MANGESH DHEPALE
Husband's Name: MANGESH DHEPALE
House Number :
Age : 34 Gender : Female
Photo Available

41 SWH6874606
Name : MANGLA RAMESHWAR DHEPALE
Husband's Name: RAMESHWAR DHEPALE
House Number :
Age : 31 Gender : Female
Photo Available

42 SWH6874390
Name : SUMITRA MANIKRAO DHEPALE
Husband's Name: MANIKRAO DHEPALE
House Number :
Age : 31 Gender : Female
Photo Available

43 SWH6874721
Name : GITABAI NAGU DONGRE
Husband's Name: NAGU DONGRE
House Number :
Age : 43 Gender : Female
Photo Available

44 SWH6874739
Name : YADAV TRIMBAK DONGRE
Father's Name: TRIMBAK DONGRE
House Number :
Age : 37 Gender : Male
Photo Available

45 SWH6874747
Name : PRANITABAI MAHADEV DONGRE
Husband's Name: MAHADEV DONGRE
House Number :
Age : 35 Gender : Female
Photo Available

46 SWH7600158
Name : Bhagyshri Parmeshwar Dongre
Husband's Name: Parmeshwar Parmeshwar
House Number :
Age : 30 Gender : Female
Photo Available

47 SWH6090799
Name : Vishvambar Balasaheb Gade
Father's Name: Balasaheb Gade
House Number :
Age : 33 Gender : Male
Photo Available

48 SWH6874820
Name : BAPURAO MUNJAJI GADHE
Father's Name: MUNJAJI GADHE
House Number :
Age : 53 Gender : Male
Photo Available

49 SWH6874838
Name : VANMALA BAPURAO Gadhe
Husband's Name: BAPURAO Gadhe
House Number :
Age : 49 Gender : Female
Photo Available

50 SWH1325380
Name : Kaushabai Manohar Gadhe
Husband's Name: Manohar Gadhe
House Number :
Age : 38 Gender : Female
Photo Available

51 SWH6258792
Name : Ravikaat Tulsiram Gadhe
Father's Name: Tulsiram Gadhe
House Number :
Age : 37 Gender : Male
Photo Available

52 SWH6258800
Name : Laxmikant Tulshiram Gadhe
Father's Name: Tulshiram Gadhe
House Number :
Age : 35 Gender : Male
Photo Available

53 SWH3013828
Name : Ankush Sakharam Gadhe
Father's Name: Sakharam Gadhe
House Number :
Age : 35 Gender : Male
Photo Available

54 SWH6544696
Name : Sunanda Tulshiram Gadhe
Father's Name: Tulshiram Gadhe
House Number :
Age : 34 Gender : Female
Photo Available

55 SWH6544951
Name : santosh shesherao gadhe
Father's Name: shesherao gadhe
House Number :
Age : 32 Gender : Male
Photo Available

56 SWH7219173
Name : praful govindrao gadhe
Father's Name: govindrao gadhe
House Number :
Age : 29 Gender : Male
Photo Available

57 SWH1350925
Name : Kaatabai Munjajee Gundale
Husband's Name: Munjajee Gundale
House Number :
Age : 58 Gender : Female
Photo Available

58 SWH7381700
Name : Datta Munjaji Gundale
Father's Name: Munjaji Gundale
House Number :
Age : 30 Gender : Male
Photo Available

59 SWH6545172
Name : santosh madhav gunde
Father's Name: madhav gunde
House Number :
Age : 33 Gender : Male
Photo Available

60 SWH7095839
Name : pawan Bhivaji Gunde
Father's Name: Bhivaji Gunde
House Number :
Age : 31 Gender : Male
Photo Available

61 SWH7219082
Name : MOHAN MADHAV GUNDE
Father's Name: MADHAV GUNDE
House Number :
Age : 29 Gender : Male
Photo Available

62 SWH7050263
Name : GANGASAGAR BALASAHEB ICHANAR
Husband's Name: BALASAHEB ICHANAR
House Number :
Age : 39 Gender : Female
Photo Available

63 SWH6650360
Name : Datta Shivaji Ichanar
Father's Name: Shivaji Ichanar
House Number :
Age : 36 Gender : Male
Photo Available

64 SWH6544761
Name : raju subhash ichanar
Father's Name: subhash ichanar
House Number :
Age : 35 Gender : Male
Photo Available

65 SWH6545040
Name : devai sunil ichanar
Husband's Name: sunil ichanar
House Number :
Age : 34 Gender : Female
Photo Available

66 SWH3013877
Name : Govind Anurath Ichanar
Father's Name: Anurath Ichanar
House Number :
Age : 34 Gender : Male
Photo Available

67 SWH6544886
Name : digambar shivaji ichanar
Father's Name: shivaji ichanr
House Number :
Age : 33 Gender : Male
Photo Available

68 SWH6545081
Name : dinesh tukaram ichanar
Father's Name: tukaram ichanar
House Number :
Age : 32 Gender : Male
Photo Available

69 SWH7219132
Name : gajanand narayan ichanar
Father's Name: narayan ichnar
House Number :
Age : 30 Gender : Male
Photo Available

70 SWH7485717
Name : Santosh Madhav Ichanar
Father's Name: Madhav Ichanar
House Number :
Age : 27 Gender : Male
Photo Available

71 SWH6258859
Name : Shankar Gangadhar Ichavar
Father's Name: Gangadhar Ichavar
House Number :
Age : 36 Gender : Male
Photo Available

72 SWH7050339
Name : BHAGUBAI PANDIT Ichnar
Husband's Name: PANDIT ICHNAR
House Number :
Age : 42 Gender : Female
Photo Available

73 SWH6544746
Name : Asha munjaji Ichnar
Husband's Name: munjaji ichanar
House Number :
Age : 34 Gender : Female
Photo Available

74 SWH6874424
Name : GOVIND VITTHALRAO IECHNAR
Father's Name: VITTHALRAO IECHNAR
House Number :
Age : 33 Gender : Male
Photo Available

75 SWH6544779
Name : dropada bhimarao makne
Husband's Name: bhimarao makne
House Number :
Age : 35 Gender : Female
Photo Available

76 SWH1346626
Name : Jagannath Tolaba Mekale
Father's Name: Tolaba Mekale
House Number :
Age : 67 Gender : Male
Photo Available

77 SWH1346600
Name : Renukabai Jagannath Mekale
Husband's Name: Jagannath Mekale
House Number :
Age : 64 Gender : Female
Photo Available

78 SWH6874457
Name : BHARAT JAGANNATH MEKALE
Father's Name: JAGANNATH MEKALE
House Number :
Age : 35 Gender : Male
Photo Available

79 SWH6874580
Name : AASHA ANGAD MISE
Husband's Name: ANGAD MISE
House Number :
Age : 34 Gender : Female
Photo Available

80 SWH6090781
Name : Dilip Mithapalle
Father's Name: Chandrakant Mithapale
House Number :
Age : 35 Gender : Male
Photo Available

81 SWH6090773
Name : Sandeep Chandrakant Mithapale
Father's Name: Chandrakant Mithapale
House Number :
Age : 34 Gender : Male
Photo Available

82 SWH6545206
Name : datta panditrao nile
Father's Name: panditrao nile
House Number :
Age : 31 Gender : Male
Photo Available

83 SWH7050289
Name : SHILPA PURBHAJI SALAVE
Husband's Name: PURBHAJI SALAVE
House Number :
Age : 31 Gender : Female
Photo Available

84 SWH1346634
Name : Pandurang Sopanrao Salve
Father's Name: Sopanrao Salve
House Number :
Age : 38 Gender : Male
Photo Available

85 SWH1355049
Name : Rasika Ramesh Salve
Husband's Name: Ramesh Salve
House Number :
Age : 36 Gender : Female
Photo Available

86 SWH1325307
Name : Vijaykant , Manmath Salve
Father's Name: Manmath Salve
House Number :
Age : 36 Gender : Male
Photo Available

87 SWH7219116
Name : priyanka shatam salve
Husband's Name: shatam salve
House Number :
Age : 37 Gender : Female
Photo Available

88 SWH1325364
Name : Ratandeep Gautam Salve
Father's Name: Gautam Salve
House Number :
Age : 35 Gender : Male
Photo Available

89 SWH6545099
Name : bebi laxman salve
Husband's Name: laxman salve
House Number :
Age : 35 Gender : Female
Photo Available

90 SWH6545115
Name : sharad nivrati salve
Father's Name: nivrati salve
House Number :
Age : 34 Gender : Male
Photo Available

91 SWH6544795
Name : sima salve
Husband's Name: dynanoba salve
House Number :
Age : 33 Gender : Female
Photo Available

92 SWH6544852
Name : shrikant manmath salve
Father's Name: manmath salve
House Number :
Age : 33 Gender : Male
Photo Available

93 SWH6544878
Name : purbhaji charandas salve
Father's Name: charandas salve
House Number :
Age : 32 Gender : Male
Photo Available

94 SWH6545073
Name : Sonali Babu salve
Husband's Name: Babu salve
House Number :
Age : 32 Gender : Female
Photo Available

95 SWH1346659
Name : Dinesh Balaji Sapure
Father's Name: Balaji Sapure
House Number :
Age : 37 Gender : Male
Photo Available

96 SWH6650394
Name : vitthal munjajirao Sapure
Father's Name: munjajirao sapure
House Number :
Age : 31 Gender : Male
Photo Available

97 SWH7050271
Name : SHUBHANGI GOVIND SHELAKE
Husband's Name: GOVIND SHELAKE
House Number :
Age : 29 Gender : Female
Photo Available

98 SWH1325349
Name : Janabai Bhimarao Shelke
Husband's Name: Bhimrao Shelke
House Number :
Age : 39 Gender : Female
Photo Available

99 SWH6258867
Name : Shivshankar Marati Shelke
Father's Name: Marati Shelke
House Number :
Age : 38 Gender : Male
Photo Available

100 SWH1325414
Name : Dhandiram Nagorao Shelke
Father's Name: Nagorav Shelke
House Number :
Age : 36 Gender : Male
Photo Available

101 SWH3013885
Name : Laxman Sonba Shelke
Father's Name: Sonba Shelke
House Number :
Age : 35 Gender : Male
Photo Available

102 SWH6650402
Name : rakhmaji girjaji shelke
Father's Name: giriraji shelke
House Number :
Age : 32 Gender : Male
Photo Available

103 SWH6544910
Name : Sonali Anand Shelke
Husband's Name: Sonali Shelke
House Number :
Age : 32 Gender : Female
Photo Available

104 SWH7524747
Name : Ashalata Dhondiram Shelke
Husband's Name: Dhondiram Shelke
House Number :
Age : 33 Gender : Female
Photo Available

105 SWH1325422
Name : sulochana waghamare
Husband's Name: ram waghamare
House Number :
Age : 35 Gender : Female
Photo Available

106 SWH1325398
Name : Ram Sambhaji Waghmare
Father's Name: Sambhaji Waghmare
House Number :
Age : 40 Gender : Male
Photo Available

107 SWH1325323
Name : Ankush Sambhajirao Waghmare
Father's Name: Sambhajirao Waghmare
House Number :
Age : 35 Gender : Male
Photo Available

108 SWH6090757
Name : Hanumant Pandurang Waghmare
Father's Name: Pandurang Waghmare
House Number :
Age : 33 Gender : Male
Photo Available

109 SWH6544712
Name : Dipak Dipak Waghmare
Father's Name: Dipak Waghmare
House Number :
Age : 32 Gender : Male
Photo Available

110 SWH6545016
Name : mithun pandurang waghmare
Father's Name: pandurang waghmare
House Number :
Age : 31 Gender : Male
Photo Available

111 SWH7050255
Name : SANDHY ANKUSH WAGHMARE
Husband's Name: ANKUSH WAGHMARE
House Number :
Age : 29 Gender : Female
Photo Available

112 SWH7050248
Name : SHOBHA SANTOSH YEMAE
Husband's Name: SANTOSH YESME
House Number :
Age : 33 Gender : Female
Photo Available

113 SWH7381783
Name : Manisha Sanjay Yeme
Husband's Name: Sanjay Yeme
House Number :
Age : 43 Gender : Female
Photo Available

114 SWH7620735
Name : taanabai harishachandr bhandare
Husband's Name: harishachandr bhandare
House Number : .
Age : 30 Gender : Female
Photo Available

115 SWH7620693
Name : MAYA mohan dayal
Husband's Name: mohan dayal
House Number : .
Age : 27 Gender : Female
Photo Available

116 SWH7620719
Name : sachin panditarao DEPALE
Father's Name: panditarao DEPALE
House Number : .
Age : 26 Gender : Male
Photo Available

117 SWH7620644
Name : REKHA DEVIDAS HAKE
Husband's Name: DEVIDAS HAKE
House Number : .
Age : 28 Gender : Female
Photo Available

118 SWH7620677
Name : Prashant Ginyandev Ichnar Icnar
Father's Name: ichanar poul
House Number : .
Age : 26 Gender : Male
Photo Available

119 SWH7750953
Name : DIPTI UTTAMRAO SAPURE
Father's Name: UTTAMRAO SAPURE
House Number : .
Age : 27 Gender : Female
Photo Available

120 SWH8233660
Name : Rushikesh Prakash Jangame
Father's Name: Prakash Jangame
House Number : 00
Age : 26 Gender : Male
Photo Available

121 SWH6874416
Name : MADHAV NAGORAO SHELKE
Father's Name: NAGORAO SHELKE
House Number : D
Age : 32 Gender : Male
Photo Available

122 SWH6874341
Name : INDUTIA DIGAMABR GADHE
Husband's Name: DIGAMABR GADHE
House Number : H
Age : 33 Gender : Female
Photo Available

123 SWH7421811
Name : Adinath Prakash Jangme
Father's Name: Prakash Jangme
House Number : 01
Age : 28 Gender : Male
Photo Available

124 SWH8065740
Name : Limbabai Namdev Jangame
Husband's Name: Namdev Jangame
House Number : 1
Age : 91 Gender : Female
Photo Available

125 LCQ1102847
Name : Prakash Namdev Jangame
Father's Name: Namdev Jangame
House Number : 1
Age : 57 Gender : Male
Photo Available

126 SWH8065757
Name : Saraswatibai Prakash Jangame
Husband's Name: Prakash Jangame
House Number : 1
Age : 49 Gender : Female
Photo Available

127 SWH7050313
Name : GHANSHAM GANGADHAR SHLAKE
Father's Name: GANGADHAR SHELAKE
House Number : 1
Age : 31 Gender : Male
Photo Available

128 SWH8643058
Name : Vaishnavi Sachin Ichanar
Husband's Name: Sachin Ichanar
House Number : 02
Age : 23 Gender : Female
Photo Available

129 SWH7421837
Name : Ahilya Padmakar Ichnar
Husband's Name: Padmakar Ichnar
House Number : 02
Age : 29 Gender : Female
Photo Available

130 SWH7381734
Name : Sachin Bhimrao Ichnar
Father's Name: Bhimrao Ichnar
House Number : 02
Age : 28 Gender : Male
Photo Available

131 LCQ1135037
Name : Subhash Dhodimba Ichanar
Father's Name: Dhodimba Ichanar
House Number : 2
Age : 71 Gender : Male
Photo Available

132 LCQ1135086
Name : Laxmi Bai Subhash Ichanar
Husband's Name: Subhash Ichanar
House Number : 2
Age : 59 Gender : Female
Photo Available

133 LCQ1135649
Name : Prabhakar Dhodimba Ichanar
Father's Name: Dhodimba Ichanar
House Number : 2
Age : 57 Gender : Male
Photo Available

134 LCQ1104348
Name : Nandabai Prabhakar Ichanar
Husband's Name: Prabhakar Ichanar
House Number : 2
Age : 56 Gender : Female
Photo Available

135 LCQ1135912
Name : Bhimrao Dhondiba Ichanar
Father's Name: Dhondiba Ichanar
House Number : 2
Age : 56 Gender : Male
Photo Available

136 LCQ1104355
Name : Sita Bai Bhimrao Ichanar
Husband's Name: Bhimrao Ichanar
House Number : 2
Age : 52 Gender : Female
Photo Available

137 LCQ1103522
Name : Sunil Subhashrao Ichanar
Father's Name: Subhashrao Ichanar
House Number : 2
Age : 37 Gender : Male
Photo Available

138 LCQ1104330
Name : Anusaya Umaji Ichanar
Father's Name: Umaji Ichanar
House Number : 4
Age : 85 Gender : Female
Photo Available

139 LCQ1103175
Name : Narayan Umaji Ichanar
Father's Name: Umaji Ichanar
House Number : 4
Age : 74 Gender : Male
Photo Available

140 LCQ1102672
Name : Umaji Yadavrao Ichanar
Father's Name: Yadavrao Ichanar
House Number : 4
Age : 58 Gender : Male
Photo Available

141 SWH1325315
Name : Pandit Umaji Ichanar
Father's Name: Umaji Ichanar
House Number : 4
Age : 53 Gender : Male
Photo Available

142 LCQ1136571
Name : Muktabai Narayan Ichanar
Husband's Name: Narayan Ichanar
House Number : 4
Age : 52 Gender : Female
Photo Available

143 LCQ1135003
Name : Uttam Yadavrao Ichanar
Father's Name: Yadavrao Ichanar
House Number : 5
Age : 71 Gender : Male
Photo Available

144 SWH3526878
Name : Indubai Uttam Ichanar
Husband's Name: Uttam Ichanar
House Number : 5
Age : 66 Gender : Female
Photo Available

145 LCQ1104777
Name : MADHAV UTTAMRAO ICHANAR
Father's Name: Uttam Ichanar
House Number : 5
Age : 44 Gender : Male
Photo Available

146 SWH7219140
Name : rani madhav ichnar
Husband's Name: madhav ichnar
House Number : 5
Age : 42 Gender : Female
Photo Available

147 SWH7541758
Name : Mokshada Parmeshwar Ichner
Husband's Name: Parmeshwar Ichner
House Number : 06
Age : 29 Gender : Female
Photo Available

148 LCQ1134436
Name : Balasaheb Yadav Ichanar
Father's Name: Yadav Ichanar
House Number : 6
Age : 67 Gender : Male
Photo Available

149 LCQ1136209
Name : Sakhubai Balasaheb Ichanar
Husband's Name: Balasaheb Ichanar
House Number : 6
Age : 64 Gender : Female
Photo Available

150 SWH6874473
Name : PRAMESHWAR BALASAHEB IECHNAR
Father's Name: BALASAHEB IECHNAR
House Number : 6
Age : 36 Gender : Male
Photo Available

151 LCQ1135185
Name : Satyabhama Anurath Ichanar
Husband's Name: Anurath Ichanar
House Number : 7
Age : 58 Gender : Female
Photo Available

152 SWH7095805
Name : Yogeshree Govind Ichanar
Husband's Name: Govind lachnar
House Number : 7
Age : 31 Gender : Female
Photo Available

153 LCQ1135318
Name : Bajirao Devrao Dayal
Father's Name: Devrao Dayal
House Number : 8
Age : 88 Gender : Male
Photo Available

154 LCQ1135284
Name : Radha Bai Limbaji Dayal
Husband's Name: Limbaji Dayal
House Number : 8
Age : 71 Gender : Female
Photo Available

155 SWH0465921
Name : Gyandev Bajirao Dayal
Father's Name: Bajirao Dayal
House Number : 8
Age : 62 Gender : Male
Photo Available

156 LCQ1135300
Name : Laxmi Bai Bhujang Dayal
Father's Name: Bhujang Dayal
House Number : 8
Age : 59 Gender : Female
Photo Available

157 LCQ1134659
Name : Bhujang Limbaji Dayal
Father's Name: Limbaji Dayal
House Number : 8
Age : 53 Gender : Male
Photo Available

158 LCQ1135755
Name : Suresh Bajirao Dayal
Father's Name: Bajirao Dayal
House Number : 8
Age : 49 Gender : Male
Photo Available

159 LCQ1135144
Name : Usha Suresh Dayal
Husband's Name: Suresh Dayal
House Number : 8
Age : 44 Gender : Female
Photo Available

160 LCQ1103563
Name : Janabai Umaji Dayal
Husband's Name: Umaji Dayal
House Number : 8
Age : 44 Gender : Female
Photo Available

161 LCQ1103779
Name : Devai Gyandev Dayal
Husband's Name: Gyandev Dayal
House Number : 8
Age : 44 Gender : Female
Photo Available

162 SWH6874291
Name : BALASAHEB BHUJANG DAYAL
Father's Name: BHUJANG DAYAL
House Number : 8
Age : 36 Gender : Male
Photo Available

163 SWH6874309
Name : VARSHA BALASAHEB DAYAL
Husband's Name: BALASAHEB DAYAL
House Number : 8
Age : 32 Gender : Female
Photo Available

164 SWH8524191
Name : OMKAR Dayal
Mother's Name: USHA
House Number : 8
Age : 23 Gender : Male
Photo Available

165 LCQ1103738
Name : Sumitrabai Haribhau Gadhe
Father's Name: Haribhau Gadhe
House Number : 8
Age : 44 Gender : Male
Photo Available

166 LCQ1135888
Name : Madhav Santosh Ichanar
Father's Name: Santosh Ichanar
House Number : 9
Age : 78 Gender : Male
Photo Available

167 LCQ1135862
Name : Vijaymala Madhav Ichanar
Husband's Name: Madhav Dayal
House Number : 9
Age : 54 Gender : Female
Photo Available

168 LCQ1103415
Name : Umaji Limbaji Dayal
Father's Name: Limbaji Dayal
House Number : 10
Age : 50 Gender : Male
Photo Available

169 SWH7381767
Name : Ram Umaji Dayal
Father's Name: Umaji Dayal
House Number : 10
Age : 28 Gender : Male
Photo Available

170 SWH8524209
Name : NEHA Dayal
Father's Name: UMAJI
House Number : 10
Age : 23 Gender : Female
Photo Available

171 LCQ1136589
Name : Daivshala Dhananjay Ichanakar
Husband's Name: Dhananjay Ichanakar
House Number : 10
Age : 44 Gender : Female
Photo Available

172 LCQ1105089
Name : Gayabai Namdev Ichanar
Husband's Name: Namdev Ichanar
House Number : 10
Age : 81 Gender : Female
Photo Available

173 SWH6874630
Name : SUREKHA ANGAD IACHNAR
Husband's Name: ANGAD IACHNAR
House Number : 11
Age : 39 Gender : Female
Photo Available

174 LCQ1134584
Name : Angad Ashroba Ichanakar
Father's Name: Ashroba Ichanakar
House Number : 11
Age : 44 Gender : Male
Photo Available

175 LCQ1134832
Name : Ashroba Namdev Ichanar
Father's Name: Namdev Ichanar
House Number : 11
Age : 75 Gender : Male
Photo Available

176 SWH6874622
Name : KONDABAI ASHRUBA IECHNAR
Husband's Name: ASHRUBA IECHNAR
House Number : 11
Age : 60 Gender : Female
Photo Available

177 LCQ1134865
Name : Raghoji Vitththal Rao Ichanar
Father's Name: Vitththal Rao Ichanar
House Number : 12
Age : 88 Gender : Male
Photo Available

178 LCQ1135896
Name : Kashibai Raghoji Ichanar
Husband's Name: Raghoji Ichanar
House Number : 12
Age : 75 Gender : Female
Photo Available

179 LCQ1105105
Name : Vitththal Rao Raghoji Ichanar
Father's Name: Raghoji Ichanar
House Number : 12
Age : 63 Gender : Male
Photo Available

180 LCQ1105097
Name : Kalavatibai Vitththal Rao Ichanar
Husband's Name: Vitththal Rao Ichanar
House Number : 12
Age : 56 Gender : Female
Photo Available

181 LCQ1134444
Name : Tukaram Raghoji Ichanar
Father's Name: Raghoji Ichanar
House Number : 12
Age : 53 Gender : Male
Photo Available

182 LCQ1135904
Name : Renukabai Tukaram Ichanar
Husband's Name: Tukaram Ichanar
House Number : 12
Age : 50 Gender : Female
Photo Available

183 LCQ1104769
Name : Sitaram Raghuji Ichnar
Father's Name: Raghoji Ichanar
House Number : 12
Age : 50 Gender : Male
Photo Available

184 SWH7421787
Name : Anusaya Vidhyasagar Ichnar
Husband's Name: Vidhyasagar Ichnar
House Number : 12
Age : 35 Gender : Female
Photo Available

185 SWH7421829
Name : Ayodhya Govind Ichnar
Husband's Name: Govind Ichnar
House Number : 12
Age : 33 Gender : Female
Photo Available

186 SWH7600166
Name : swati dinesh ichnar
Father's Name: dinesh ichnar
House Number : 12
Age : 33 Gender : Female
Photo Available

187 SWH7050354
Name : JANABAI BHARAT IACHNAR
Father's Name: BHARAT IACHNAR
House Number : 13
Age : 31 Gender : Female
Photo Available

188 LCQ1136449
Name : Shivaji Ram Rao Ichanar
Father's Name: Ram Rao Ichanar
House Number : 13
Age : 65 Gender : Male
Photo Available

189 LCQ1134931
Name : Gangadhar Ram Rao Ichanar
Father's Name: Ram Rao Ichanar
House Number : 13
Age : 62 Gender : Male
Photo Available

190 LCQ1135961
Name : Anusaya Shivaji Ichanar
Husband's Name: Shivaji Ichanar
House Number : 13
Age : 61 Gender : Female
Photo Available

191 LCQ1135920
Name : Bharat Ram Rao Ichanar
Father's Name: Ram Rao Ichanar
House Number : 13
Age : 59 Gender : Male
Photo Available

192 LCQ1135979
Name : Saraswatibai Bharat Ichanar
Husband's Name: Bharat Ichanar
House Number : 13
Age : 55 Gender : Female
Photo Available

193 LCQ1136258
Name : Ginyandev Ichanar
Father's Name: Ram Rao Ichanar
House Number : 13
Age : 55 Gender : Male
Photo Available

194 LCQ1135532
Name : Ashok Ram Rao Ichanar
Father's Name: Ram Rao Ichanar
House Number : 13
Age : 51 Gender : Male
Photo Available

195 LCQ1136217
Name : Rukamin Ginyandev Ichanar
Husband's Name: Ginyandev Ichanar
House Number : 13
Age : 49 Gender : Female
Photo Available

196 SWH7524721
Name : Swati Dattarao Ichanar
Husband's Name: Dattarao Ichanar
House Number : 13
Age : 29 Gender : Female
Photo Available

197 SWH7600174
Name : radha shankar ichanar
Husband's Name: shankar ichanar
House Number : 13
Age : 29 Gender : Female
Photo Available

198 SWH7600182
Name : nagesh bharat ichanar
Father's Name: bharat ichanar
House Number : 13
Age : 27 Gender : Male
Photo Available

199 SWH8534398
Name : BHAGYASHRI ICHANAR
Husband's Name: DIGAMBAR ICHANAR
House Number : 13
Age : 23 Gender : Female
Photo Available

200 SWH7421803
Name : Ramakant Ginyandev Ichnar
Father's Name: Ginyandev Ichnar
House Number : 13
Age : 29 Gender : Male
Photo Available

201 SWH7620610
Name : VIKAS ASHOK ICHNAR
Father's Name: ASHOK ICHNAR
House Number : 13
Age : 26 Gender : Male
Photo Available

202 LCQ1103381
Name : Balu Mugaji Ichanar
Father's Name: Mugaji Ichanar
House Number : 14
Age : 66 Gender : Male
Photo Available

203 LCQ1105121
Name : Malanbai Gyandev Ichanar
Husband's Name: Gyandev Ichanar
House Number : 15
Age : 74 Gender : Female
Photo Available

204 SWH0465973
Name : Munjaji Dnyanoba Ichnar
Father's Name: Dnyanoba Ichnar
House Number : 15
Age : 51 Gender : Male
Photo Available

205 LCQ1135615
Name : Sakharam Tukaram Dayal
Father's Name: Tukaram Dayal
House Number : 16
Age : 59 Gender : Male
Photo Available

206 LCQ1136373
Name : Mahananda Sakharam Dayal
Husband's Name: Sakharam Dayal
House Number : 16
Age : 53 Gender : Female
Photo Available

207 SWH0465993
Name : Shyamsundar Sakharam Dayal
Father's Name: Sakharam Dayal
House Number : 16
Age : 43 Gender : Male
Photo Available

208 LCQ1135797
Name : Madhav Vitththal Rao Dayal
Father's Name: Vitththal Rao Dayal
House Number : 17
Age : 54 Gender : Male
Photo Available

209 LCQ1135136
Name : Kamlabai Madhav Dayal
Husband's Name: Madhav Dayal
House Number : 17
Age : 52 Gender : Female
Photo Available

210 SWH6874374
Name : DEVAIBAI GOVINDRAO DAYAL
Husband's Name: GOVINDRAO DAYAL
House Number : 17
Age : 47 Gender : Female
Photo Available

211 SWH6874382
Name : GOVIND VITTHALRAO DAYAL
Father's Name: VITTHALRAO DAYAL
House Number : 17
Age : 42 Gender : Male
Photo Available

212 LCQ1102599
Name : Vishnu Vitththal Rao Dayal
Father's Name: Vitththal Rao Dayal
House Number : 18
Age : 64 Gender : Male
Photo Available

213 LCQ1102508
Name : Dropadibai Vishnu Dayal
Husband's Name: Vishnu Dayal
House Number : 18
Age : 61 Gender : Female
Photo Available

214 SWH6874770
Name : VITTHAL VISHNUPANT DAYAL
Father's Name: VISHNUPANT DAYAL
House Number : 18
Age : 35 Gender : Male
Photo Available

215 SWH6874648
Name : SWATI AABASAHEB DAYAL
Husband's Name: AABASAHEB DAYAL
House Number : 18
Age : 32 Gender : Female
Photo Available

216 LCQ1135938
Name : Sita Bai Radhajee Dayal
Husband's Name: Radhajee Dayal
House Number : 19
Age : 75 Gender : Female
Photo Available

217 SWH0466004
Name : Kerba Radhajee Dayal
Father's Name: Radhajee Dayal
House Number : 19
Age : 59 Gender : Male
Photo Available

218 SWH0466012
Name : Ratan Kerba Dayal
Husband's Name: Kerba Dayal
House Number : 19
Age : 55 Gender : Female
Photo Available

219 SWH6874317
Name : CHANDRAKANT KESHAV SELKE
Husband's Name: KESHAV SELKE
House Number : 19
Age : 37 Gender : Female
Photo Available

220 LCQ1104041
Name : Gangubai Daulat Dayal
Husband's Name: Daulat Dayal
House Number : 21
Age : 73 Gender : Female
Photo Available

221 LCQ1136555
Name : Vaijnath Daulatarav Dayal
Father's Name: Daulatarav Dayal
House Number : 21
Age : 50 Gender : Male
Photo Available

222 LCQ1104751
Name : Rukmini Sitaram Ichnar
Husband's Name: Seetaram Ichanar
House Number : 21
Age : 49 Gender : Female
Photo Available

223 LCQ1103712
Name : Ashok Nagorav Dayal
Father's Name: Nagorav Dayal
House Number : 24
Age : 68 Gender : Male
Photo Available

224 LCQ1103548
Name : Rajubai Ashok Dayal
Husband's Name: Ashok Dayal
House Number : 24
Age : 63 Gender : Female
Photo Available

225 LCQ1102888
Name : Shivshankar Ashokarao Dayal
Father's Name: Ashokarao Dayal
House Number : 24
Age : 41 Gender : Male
Photo Available

226 SWH3668431
Name : Sandeep Ashokarao Dayal
Father's Name: Ashokarao Dayal
House Number : 24
Age : 41 Gender : Male
Photo Available

227 LCQ1102664
Name : Kalyan Ashok Dayal
Father's Name: Ashok Dayal
House Number : 24
Age : 37 Gender : Male
Photo Available

228 SWH7095862
Name : Vinita Kalyan Dayal
Husband's Name: Kalyan Dayal
House Number : 24
Age : 33 Gender : Female
Photo Available

229 LCQ1104587
Name : Narayan Nagorav Dayal
Father's Name: Nagorav Dayal
House Number : 25
Age : 78 Gender : Male
Photo Available

230 LCQ1105113
Name : Sakhubai Narayan Dayal
Husband's Name: Narayan Dayal
House Number : 25
Age : 68 Gender : Female
Photo Available

231 LCQ1103894
Name : Sakharam Nagorav Dayal
Father's Name: Nagorav Dayal
House Number : 25
Age : 65 Gender : Male
Photo Available

232 LCQ1103787
Name : Aprukbai Sakharam Dayal
Husband's Name: Sakharam Dayal
House Number : 25
Age : 61 Gender : Female
Photo Available

233 LCQ1134824
Name : Sham Narayan Dayal
Father's Name: Narayan Dayal
House Number : 25
Age : 50 Gender : Male
Photo Available

234 LCQ1103530
Name : Devaibai Shyam Rao Dayal
Husband's Name: Shyam Rao Dayal
House Number : 25
Age : 44 Gender : Female
Photo Available

235 LCQ1103704
Name : Prabhakar Narayanrao Dayal
Father's Name: Narayanrao Dayal
House Number : 25
Age : 41 Gender : Male
Photo Available

236 SWH6650212
Name : Ramesh Rajaram Bhogale
Father's Name: Rajaram Bhogale
House Number : 26
Age : 43 Gender : Male
Photo Available

237 LCQ1103654
Name : Rajaram Gangaram Bhongale
Father's Name: Gangaram Bhongale
House Number : 26
Age : 68 Gender : Male
Photo Available

238 LCQ1103332
Name : Ashalata Rajaram Bhongale
Husband's Name: Rajaram Bhongale
House Number : 26
Age : 63 Gender : Female
Photo Available

239 LCQ1136597
Name : Madhv Ganpati Gunde
Father's Name: Ganpati Gunde
House Number : 28
Age : 65 Gender : Male
Photo Available

240 LCQ1136399
Name : Satyabhama Mahadu Gunde
Husband's Name: Mahadu Gunde
House Number : 28
Age : 62 Gender : Female
Photo Available

241 LCQ1136167
Name : Bhivaji Ganapati Gunde
Father's Name: Ganapati Gunde
House Number : 28
Age : 51 Gender : Male
Photo Available

242 LCQ1136159
Name : Girjabai Bhima Gunde
Husband's Name: Bhima Gunde
House Number : 28
Age : 49 Gender : Female
Photo Available

243 SWH6874408
Name : ANKUSH MADHAVRAO GUNDE
Father's Name: MADHAVRAO GUNDE
House Number : 28
Age : 32 Gender : Male
Photo Available

244 SWH8547945
Name : VINOD GUNDE
Father's Name: BHIVAJI GUNDE
House Number : 28
Age : 28 Gender : Male
Photo Available

245 LCQ1136308
Name : Sakharam Satvajee Vadje
Father's Name: Satvajee Vadje
House Number : 29
Age : 63 Gender : Male
Photo Available

246 LCQ1136324
Name : Ranjanabai Sakharam Vadje
Husband's Name: Sakharam Vadje
House Number : 29
Age : 49 Gender : Female
Photo Available

247 SWH6874572
Name : GANGADHAR SAKHARAM VADJE
Father's Name: SAKHARAM VADJE
House Number : 29
Age : 33 Gender : Male
Photo Available

248 SWH7600224
Name : Satish Sakharam Wadje
Father's Name: sakharam wadaje
House Number : 29
Age : 28 Gender : Male
Photo Available

249 SWH8550105
Name : POONAM WADJE
Others: GANGADHAR WADJE
House Number : 29
Age : 26 Gender : Male
Photo Available

250 SWH8065831
Name : Dharba Namdev Hake
Father's Name: Namdev Hake
House Number : 30
Age : 66 Gender : Male
Photo Available

251 SWH7095870
Name : padminbai Dharba Hake
Husband's Name: Dharba Hake
House Number : 30
Age : 45 Gender : Female
Photo Available

252 SWH6874507
Name : DEVIDAS DHARBA HAKE
Father's Name: DHARBA HAKE
House Number : 30
Age : 36 Gender : Male
Photo Available

253 SWH7095821
Name : Balaji Dharba Hake
Father's Name: Dharba Hake
House Number : 30
Age : 34 Gender : Male
Photo Available

254 LCQ1135102
Name : Sambhaji Madhavrao Depale
Father's Name: Madhavrao Depale
House Number : 31
Age : 75 Gender : Male
Photo Available

255 SWH6650220
Name : Dattatrye Sambhaji Depale
Father's Name: Sambhaji Depale
House Number : 31
Age : 44 Gender : Male
Photo Available

256 LCQ1135714
Name : Panchafulabai Sambhaji Dhepale
Husband's Name: Sambhaji Dhepale
House Number : 31
Age : 73 Gender : Female
Photo Available

257 LCQ1134469
Name : Shivaji Madhav Rao Dempale
Father's Name: Madhav Rao Dempale
House Number : 32
Age : 68 Gender : Male
Photo Available

258 LCQ1104397
Name : Laxmi Bai Shivaji Dempale
Husband's Name: Shivaji Dempale
House Number : 32
Age : 63 Gender : Female
Photo Available

259 SWH6874358
Name : KAVITA PARASRAM DHEPALE
Husband's Name: PARASRAM DHEPALE
House Number : 32
Age : 35 Gender : Female
Photo Available

260 SWH8065765
Name : Limbaji Manika Dhepale
Father's Name: Manika Dhepale
House Number : 33
Age : 85 Gender : Male
Photo Available

261 LCQ1102458
Name : Maroti Limbaji Dempale
Father's Name: Limbaji Dempale
House Number : 33
Age : 65 Gender : Male
Photo Available

262 LCQ1102920
Name : Tulsabai Maroti Dempale
Husband's Name: Maroti Dempale
House Number : 33
Age : 63 Gender : Female
Photo Available

263 LCQ1103142
Name : Chhbubai Rustum Dhepale
Husband's Name: Rustum Dhepale
House Number : 33
Age : 50 Gender : Female
Photo Available

264 LCQ1102995
Name : Rekha Pandit Depale
Husband's Name: Pandit Depale
House Number : 33
Age : 44 Gender : Female
Photo Available

265 SWH6874598
Name : SUVARNMALA SUDHAKAR DEPALE
Husband's Name: SUDHAKAR DEPALE
House Number : 33
Age : 31 Gender : Female
Photo Available

266 LCQ1102441
Name : Rustum Limbaji Dhepale
Father's Name: Limbaji Dhepale
House Number : 33
Age : 59 Gender : Male
Photo Available

267 LCQ1102805
Name : Suryakant Limbaji Dhepale
Father's Name: Limbaji Dempale
House Number : 33
Age : 51 Gender : Male
Photo Available

268 LCQ1857663
Name : Sangeeta Suryakantarav Dhepale
Husband's Name: Suryakantarav Dhepale
House Number : 33
Age : 49 Gender : Female
Photo Available

269 LCQ1102623
Name : Sudhakar Maruti Dhepale
Father's Name: Maruti Dhepale
House Number : 33
Age : 36 Gender : Male
Photo Available

270 LCQ1102722
Name : Nagorav Manik Rao Dempale
Father's Name: Manik Rao Dempale
House Number : 34
Age : 68 Gender : Male
Photo Available

271 LCQ1135565
Name : Gangabai Nagorav Dempale
Husband's Name: Nagorav Dempale
House Number : 34
Age : 61 Gender : Female
Photo Available

272 LCQ1135516
Name : Kishan Manik Dempale
Father's Name: Manik Dempale
House Number : 35
Age : 67 Gender : Male
Photo Available

273 LCQ1135722
Name : Anusaya Digambar Depale
Husband's Name: Digambar Depale
House Number : 35
Age : 55 Gender : Female
Photo Available

274 SWH8262933
Name : Sushila Devidas Gade
Husband's Name: Devidas sambaji Gade
House Number : 35
Age : 32 Gender : Female
Photo Available

275 LCQ1102581
Name : Pandurang Gangadhar Waghmare
Father's Name: Gangadhar Waghmare
House Number : 35
Age : 59 Gender : Male
Photo Available

276 LCQ1102516
Name : Ujjvalabai Pandurang Waghmare
Husband's Name: Pandurang Waghmare
House Number : 36
Age : 56 Gender : Female
Photo Available

277 LCQ1102490
Name : Anusaya Suryakant Waghmare
Husband's Name: Suryakant Waghmare
House Number : 36
Age : 43 Gender : Female
Photo Available

278 LCQ1103902
Name : Vishwanath Limbaji Waghmare
Father's Name: Limbaji Waghmare
House Number : 37
Age : 73 Gender : Male
Photo Available

279 LCQ1103076
Name : Shantabai Vishwanath Waghmare
Husband's Name: Vishwanath Waghmare
House Number : 37
Age : 69 Gender : Female
Photo Available

280 LCQ1134873
Name : Datta Vishwanath Waghmare
Father's Name: Vishwanath Waghmare
House Number : 37
Age : 51 Gender : Male
Photo Available

281 LCQ1103100
Name : Rekha Datta Waghmare
Father's Name: Datta Waghmare
House Number : 37
Age : 49 Gender : Female
Photo Available

282 LCQ1135367
Name : Sambhaji Limbaji Waghmare
Father's Name: Limbaji Waghmare
House Number : 38
Age : 73 Gender : Male
Photo Available

283 LCQ1102987
Name : Jeejabai Sambhaji Waghmare
Husband's Name: Sambhaji Waghmare
House Number : 38
Age : 68 Gender : Female
Photo Available

284 LCQ1105030
Name : Bhimrao Gangaram Makane
Father's Name: Gangaram Makane
House Number : 39
Age : 62 Gender : Male
Photo Available

285 LCQ1104975
Name : Mahananda Vikram Makane
Husband's Name: Vikram Makane
House Number : 39
Age : 61 Gender : Female
Photo Available

286 LCQ1105006
Name : Sakharam Gangaram Makane
Father's Name: Gangaram Makane
House Number : 39
Age : 50 Gender : Male
Photo Available

287 SWH0466103
Name : Limbabai Bhimrao Makane
Husband's Name: Bhimrao Makane
House Number : 39
Age : 49 Gender : Female
Photo Available

288 LCQ1104983
Name : Rekha Sakharam Makane
Husband's Name: Sakharam Makane
House Number : 39
Age : 42 Gender : Female
Photo Available

289 SWH6874333
Name : VAISHALI HANUMANT WAGHAMRE
Husband's Name: HANUMANT WAGHAMRE
House Number : 39
Age : 32 Gender : Female
Photo Available

290 LCQ1105022
Name : Pandit Bapurao Nile
Father's Name: Bapurao Nile
House Number : 40
Age : 63 Gender : Male
Photo Available

291 LCQ1134857
Name : Madhav Bapurao Nile
Father's Name: Bapurao Nile
House Number : 40
Age : 53 Gender : Male
Photo Available

292 LCQ1135128
Name : Kushavarta Madhav Rao Nile
Husband's Name: Madhav Rao Nile
House Number : 40
Age : 49 Gender : Female
Photo Available

293 SWH7421779
Name : Sonali Dattrao Nile
Husband's Name: Dattrao Nile
House Number : 40
Age : 32 Gender : Female
Photo Available

294 SWH7620594
Name : vitthal madhav nile
Father's Name: madhav nile
House Number : 40
Age : 26 Gender : Male
Photo Available

295 LCQ1105014
Name : Vikram Gangaram Makane
Father's Name: Gangaram Makane
House Number : 41
Age : 41 Gender : Male
Photo Available

296 SWH7524713
Name : Sangita Gangadhar Makane
Husband's Name: Gangadhar Makane
House Number : 41
Age : 34 Gender : Female
Photo Available

297 SWH6874663
Name : GANGADHAR VIKRAM MAKNE
Father's Name: VIKRAM MAKNE
House Number : 41
Age : 36 Gender : Male
Photo Available

298 SWH7541766
Name : Sandip Vikram Makne
Father's Name: Vikram Makne
House Number : 41
Age : 28 Gender : Male
Photo Available

299 LCQ1103951
Name : Pushpabai Maroti Sapure
Husband's Name: Maroti Sapure
House Number : 41
Age : 76 Gender : Female
Photo Available

300 LCQ1136233
Name : Uttam Maroti Sapure
Father's Name: Maroti Sapure
House Number : 41
Age : 56 Gender : Male
Photo Available

301 LCQ1136225
Name : Indutai Uttam Sapure
Husband's Name: Uttam Sapure
House Number : 41
Age : 49 Gender : Female
Photo Available

302 LCQ1102821
Name : Paraji Maroti Sapure
Father's Name: Maroti Sapure
House Number : 41
Age : 50 Gender : Male
Photo Available

303 LCQ1103043
Name : Mandakini Paraji Sapure
Husband's Name: Paraji Sapure
House Number : 41
Age : 42 Gender : Female
Photo Available

304 SWH8413098
Name : Vaibhav sapure
Father's Name: Uttam
House Number : 41
Age : 25 Gender : Male
Photo Available

305 SWH8535528
Name : KIRAN SAPURE
Father's Name: PARAJI SAPURE
House Number : 41
Age : 25 Gender : Female
Photo Available

306 SWH8648594
Name : Prathmesh Paraji Sapure
Father's Name: Paraji Sapure
House Number : 41
Age : 22 Gender : Male
Photo Available

307 SWH8445579
Name : Mudrika Waghmare
Husband's Name: Dipak
House Number : 41
Age : 24 Gender : Female
Photo Available

308 SWH3668449
Name : Digambar Dagdu Shelke
Father's Name: Dagdu Shelke
House Number : 42
Age : 50 Gender : Male
Photo Available

309 SWH3668456
Name : Dattarav Dagdu Shelke
Father's Name: Dagdu Shelke
House Number : 42
Age : 61 Gender : Male
Photo Available

310 SWH8065781
Name : Parasram Dagdu Shelke
Father's Name: Dagdu Shelke
House Number : 42
Age : 58 Gender : Male
Photo Available

311 LCQ1103555
Name : Mangla Parasram Shelke
Husband's Name: Parasram Shelke
House Number : 42
Age : 51 Gender : Female
Photo Available

312 SWH3668464
Name : Chhaya Dattarav Shelke
Husband's Name: Dattarav Shelke
House Number : 42
Age : 49 Gender : Female
Photo Available

313 SWH6874697
Name : VIJAYA DIGAMBAR SHELKE
Husband's Name: DIGAMBAR SHELKE
House Number : 42
Age : 38 Gender : Female
Photo Available

314 SWH6874432
Name : DIPAK PARASRAM SHELKE
Father's Name: PARASRAM SHELKE
House Number : 42
Age : 33 Gender : Male
Photo Available

315 SWH7421753
Name : amol parasram shewale
Father's Name: Parasram Shelke
House Number : 42
Age : 29 Gender : Male
Photo Available

316 LCQ1104959
Name : Saraswati Bhagwan Shelke
Husband's Name: Bhagwan Shelke
House Number : 43
Age : 69 Gender : Female
Photo Available

317 LCQ1102706
Name : Vyankati Bhagwan Shelke
Father's Name: Bhagwan Shelke
House Number : 43
Age : 50 Gender : Male
Photo Available

318 LCQ1103571
Name : Mahananda Vyankati Shelke
Husband's Name: Vyankati Shelke
House Number : 43
Age : 43 Gender : Female
Photo Available

319 LCQ1105048
Name : Govind Bhagwanarao Shelke
Father's Name: Bhagwanarao Shelke
House Number : 43
Age : 37 Gender : Male
Photo Available

320 SWH8652141
Name : Dnyaneshwar Vyankati Shelke
Father's Name: Vyankati Shelke
House Number : 43
Age : 22 Gender : Male
Photo Available

321 LCQ1136381
Name : Bayanabai Naraba Dayal
Husband's Name: Naraba Dayal
House Number : 44
Age : 56 Gender : Female
Photo Available

322 SWH8065799
Name : Naraba Maroti Dayal
Father's Name: Maroti Dayal
House Number : 44
Age : 50 Gender : Male
Photo Available

323 SWH7421738
Name : Manisha Mangesh Dayal
Husband's Name: Mangesh Dayal
House Number : 44
Age : 32 Gender : Female
Photo Available

324 SWH7381718
Name : GANESH NARBA DAYAL
Father's Name: Narba Dayal
House Number : 44
Age : 29 Gender : Male
Photo Available

325 SWH8551384
Name : MADHAV MISE
Father's Name: RAJARAM MISE
House Number : 45
Age : 27 Gender : Male
Photo Available

326 SWH8507931
Name : Dhanshri Mithapalle
Husband's Name: Ramesh
House Number : 45
Age : 24 Gender : Female
Photo Available

327 SWH8541922
Name : ASHVINI GADE
Husband's Name: TULSHIDAS GADE
House Number : 47
Age : 26 Gender : Female
Photo Available

328 LCQ1104439
Name : Pushpabai Maroti Yeme
Husband's Name: Maroti Yeme
House Number : 48
Age : 79 Gender : Female
Photo Available

329 SWH6650246
Name : Sarjabai Maroti Yeme
Husband's Name: maroti Yeme
House Number : 48
Age : 74 Gender : Female
Photo Available

330 LCQ1104876
Name : Sharad Maroti Yeme
Father's Name: Maroti Yeme
House Number : 48
Age : 54 Gender : Male
Photo Available

331 SWH3512167
Name : Sanjay Maroti Yeme
Father's Name: Maroti Yeme
House Number : 48
Age : 52 Gender : Female
Photo Available

332 SWH3668472
Name : Vasant Maroti Yeme
Father's Name: Maroti Yeme
House Number : 48
Age : 49 Gender : Male
Photo Available

333 SWH6650253
Name : Santosh Maroti Yeme
Father's Name: Maroti Yeme
House Number : 48
Age : 45 Gender : Male
Photo Available

334 LCQ1104454
Name : Mahananda Sharad Yeme
Husband's Name: Sharad Yeme
House Number : 48
Age : 43 Gender : Female
Photo Available

335 SWH8444960
Name : Aviinash yeme
Father's Name: Sharad
House Number : 48
Age : 24 Gender : Male
Photo Available

336 SWH7050305
Name : PRADIP CHARANDAS SALAVE
Father's Name: CHARANDAS SALAVE
House Number : 49
Age : 31 Gender : Male
Photo Available

337 LCQ1102680
Name : Milind Kishan Salve
Father's Name: Kishan Salve
House Number : 49
Age : 61 Gender : Male
Photo Available

338 LCQ1105139
Name : Charandas Mahadu Salve
Father's Name: Mahadu Salve
House Number : 49
Age : 56 Gender : Male
Photo Available

339 LCQ1858570
Name : Sidharth Charandas Salve
Father's Name: Charandas Salve
House Number : 49
Age : 43 Gender : Male
Photo Available

340 LCQ1103050
Name : Prahlad Govind Salve
Father's Name: Govind Salve
House Number : 50
Age : 70 Gender : Male
Photo Available

341 SWH1325406
Name : Anand Govind Salve
Father's Name: Govind Salve
House Number : 50
Age : 57 Gender : Male
Photo Available

342 LCQ1857994
Name : Nandabai Ananda Salve
Husband's Name: Ananda Salve
House Number : 50
Age : 49 Gender : Female
Photo Available

343 LCQ1104082
Name : Shobha Prahlad Salve
Husband's Name: Prahlad Salve
House Number : 50
Age : 48 Gender : Female
Photo Available

344 SWH6874481
Name : KAMLAKAR PRALHAD SALVE
Father's Name: PRALHAD SALVE
House Number : 50
Age : 33 Gender : Male
Photo Available

345 LCQ1104108
Name : Surekha Manamat Salve
Father's Name: Manamat Salve
House Number : 51
Age : 63 Gender : Female
Photo Available

346 LCQ1104579
Name : Manmath Govind Salve
Father's Name: Govind Salve
House Number : 51
Age : 77 Gender : Male
Photo Available

347 SWH6874564
Name : SURAJ MANMATH SALVE
Father's Name: MANMATH SALVE
House Number : 51
Age : 31 Gender : Male
Photo Available

348 SWH8434086
Name : Arati salve
Husband's Name: Vijaykant
House Number : 51
Age : 23 Gender : Female
Photo Available

349 SWH8545584
Name : YOGESH DEPALE
Father's Name: SURYAKANT DEPALE
House Number : 52
Age : 23 Gender : Male
Photo Available

350 SWH8613085
Name : SUGRIV DHEPALE
Mother's Name: ANUSAYA DHEPALE
House Number : 52
Age : 25 Gender : Male
Photo Available

351 LCQ1104116
Name : Mudrikabai Ram Kamble
Husband's Name: Ram Kamble
House Number : 52
Age : 74 Gender : Female
Photo Available

352 SWH6874655
Name : LAXMAN RAMBHAU KAMBLE
Father's Name: RAMBHAU KAMBLE
House Number : 52
Age : 35 Gender : Male
Photo Available

353 SWH8530859
Name : AMBADAS KAMBLE
Mother's Name: MUDRIKA
House Number : 52
Age : 30 Gender : Male
Photo Available

354 LCQ1104819
Name : Ujwala Charandas Salve
Husband's Name: Charandas Salve
House Number : 52
Age : 52 Gender : Female
Photo Available

355 SWH6258701
Name : Ramesh Mithapalle
Father's Name: Sureshrao Mitapalle
House Number : 53
Age : 34 Gender : Male
Photo Available

356 LCQ1135243
Name : Mathurabai Nar Singh Mithapale
Husband's Name: Nar Singh Mithapale
House Number : 53
Age : 79 Gender : Female
Photo Available

357 LCQ1102854
Name : Chandar Nar Singh Mithapale
Father's Name: Nar Singh Mithapale
House Number : 53
Age : 58 Gender : Male
Photo Available

358 LCQ1103464
Name : Bhartbai Chandrakant Mithapalle
Husband's Name: Chandar Mithapale
House Number : 53
Age : 54 Gender : Female
Photo Available

359 SWH6650279
Name : Nagnath Nar Singh Mithapale
Father's Name: Nar Singh Mithapale
House Number : 53
Age : 53 Gender : Male
Photo Available

360 LCQ1102482
Name : Suryakant Nar Singh Mithapalle
Father's Name: Nar Singh Mithapalle
House Number : 53
Age : 60 Gender : Male
Photo Available

361 LCQ1103167
Name : Sanjivanabai Suryakant Mithapalle
Husband's Name: Suryakant Mithapalle
House Number : 53
Age : 56 Gender : Female
Photo Available

362 LCQ1103480
Name : Yashoda Nagnath Mithapalle
Husband's Name: Nagnath Mithapalle
House Number : 53
Age : 45 Gender : Female
Photo Available

363 SWH8410052
Name : Krashna Mithapalle
Father's Name: Nagnath
House Number : 53
Age : 25 Gender : Male
Photo Available

364 SWH8418352
Name : sham mithapalle
Father's Name: Nagnath
House Number : 53
Age : 24 Gender : Male
Photo Available

365 LCQ1103258
Name : Parubai Baliram Dongre
Husband's Name: Baliram Dongre
House Number : 54
Age : 85 Gender : Female
Photo Available

366 LCQ1135193
Name : Girija Arjunrao Dongre
Husband's Name: Arjunrao Dongre
House Number : 54
Age : 55 Gender : Female
Photo Available

367 SWH6258719
Name : Shivaji Rao Saheb Dongre
Father's Name: Rao Saheb Dongre
House Number : 54
Age : 44 Gender : Male
Photo Available

368 SWH6258727
Name : Kanta Shivaji Dongre
Husband's Name: Shivaji Dongre
House Number : 54
Age : 42 Gender : Female
Photo Available

369 LCQ1136415
Name : Sheshikalabai Nivruttirao Salve
Husband's Name: Nivruttirao Salve
House Number : 57
Age : 67 Gender : Female
Photo Available

370 LCQ1136035
Name : Dnyanoba Nivrutti Salve
Father's Name: Nivrutti Salve
House Number : 57
Age : 44 Gender : Male
Photo Available

371 LCQ1857689
Name : Maroti Nivrutti Salve
Father's Name: Nivrutti Salve
House Number : 57
Age : 42 Gender : Male
Photo Available

372 SWH8547770
Name : VAISHALI SALVE
Husband's Name: MAROTI SALVE
House Number : 57
Age : 33 Gender : Female
Photo Available

373 SWH8530305
Name : DHAMMDIKSHA SALVE
Husband's Name: SHARAD
House Number : 57
Age : 24 Gender : Female
Photo Available

374 SWH8418345
Name : Nikita Mithpalle
Husband's Name: Dilip
House Number : 58
Age : 28 Gender : Female
Photo Available

375 LCQ1103753
Name : Devidas Eknath Salve
Father's Name: Eknath Salve
House Number : 58
Age : 78 Gender : Male
Photo Available

376 LCQ1103498
Name : Sumitrabai Devidas Salve
Husband's Name: Devidas Salve
House Number : 58
Age : 70 Gender : Female
Photo Available

377 LCQ1136191
Name : Sopan Eknath Salve
Father's Name: Eknath Salve
House Number : 58
Age : 67 Gender : Male
Photo Available

378 LCQ1103795
Name : Babu Devidas Salve
Father's Name: Devidas Salve
House Number : 58
Age : 51 Gender : Male
Photo Available

379 LCQ1136639
Name : Shatam Devidas Salve
Father's Name: Devidas Salve
House Number : 58
Age : 49 Gender : Male
Photo Available

380 LCQ1103001
Name : Laxman Sopan Salve
Father's Name: Sopan Salve
House Number : 58
Age : 42 Gender : Male
Photo Available

381 SWH6874804
Name : Eknath Sopan Salve
Father's Name: SOPAN SALVE
House Number : 58
Age : 36 Gender : Male
Photo Available

382 SWH8507949
Name : Swati Salve
Husband's Name: Eknath
House Number : 58
Age : 24 Gender : Female
Photo Available

383 SWH8545725
Name : PARVATI SHELKE
Husband's Name: SHIVSHANKAR SHELKE
House Number : 58
Age : 32 Gender : Female
Photo Available

384 LCQ1858091
Name : Pandhari Rama Salve
Father's Name: Rama Salve
House Number : 59
Age : 65 Gender : Male
Photo Available

385 LCQ1858083
Name : Manjulabai Pandhari Salve
Husband's Name: Pandhari Salve
House Number : 59
Age : 60 Gender : Female
Photo Available

386 SWH6258743
Name : Balasaheb Govind Salve
Father's Name: Govind Salve
House Number : 59
Age : 50 Gender : Male
Photo Available

387 SWH6258750
Name : Prakash Pandhari Salve
Father's Name: Pandhari Salve
House Number : 59
Age : 43 Gender : Male
Photo Available

388 SWH8065849
Name : Haribhau Kodimba Waghmare
Father's Name: Kodimba Waghmare
House Number : 60
Age : 51 Gender : Male
Photo Available

389 SWH6874259
Name : Daivshala Haribhau Waghmare
Husband's Name: Haribhau Waghmare
House Number : 60
Age : 44 Gender : Female
Photo Available

390 SWH8065815
Name : Kondabai Vitthal Salve
Husband's Name: Vitthal Salve
House Number : 61
Age : 57 Gender : Female
Photo Available

391 LCQ1136613
Name : Datta Vitthal Salve
Father's Name: Vitthal Salve
House Number : 61
Age : 57 Gender : Male
Photo Available

392 LCQ1105170
Name : Narayan Vitthal Salve
Father's Name: Vitthal Salve
House Number : 61
Age : 53 Gender : Male
Photo Available

393 SWH6874267
Name : Jyoti Narayan Salve
Husband's Name: Narayan Salve
House Number : 61
Age : 49 Gender : Female
Photo Available

394 LCQ1136621
Name : Jyoti Datta Salve
Husband's Name: Datta Salve
House Number : 61
Age : 46 Gender : Female
Photo Available

395 LCQ1103886
Name : Laxmi Bai Mahadu Salve
Husband's Name: Mahadu Salve
House Number : 62
Age : 80 Gender : Female
Photo Available

396 LCQ1103340
Name : Gautam Mahadu Salve
Father's Name: Mahadu Salve
House Number : 62
Age : 59 Gender : Male
Photo Available

397 LCQ1103134
Name : Godavari Gautam Salve
Husband's Name: Gautam Salve
House Number : 62
Age : 51 Gender : Female
Photo Available

398 LCQ1102839
Name : Uttam Mahadu Salve
Father's Name: Mahadu Salve
House Number : 62
Age : 51 Gender : Male
Photo Available

399 LCQ1103852
Name : Archana Uttam Salve
Husband's Name: Uttam Salve
House Number : 62
Age : 43 Gender : Female
Photo Available

400 LCQ1104009
Name : Bhimrao Rohidas Salve
Father's Name: Rohidas Salve
House Number : 63
Age : 48 Gender : Male
Photo Available

401 SWH6258776
Name : Meera Bhimrao Salve
Husband's Name: Bhimrao Salve
House Number : 63
Age : 34 Gender : Female
Photo Available

402 LCQ1857671
Name : Ramesh Datta Salve
Father's Name: Datta Salve
House Number : 64
Age : 50 Gender : Male
Photo Available

403 LCQ1104595
Name : Dingabar Balasaheb Gade
Father's Name: Balasaheb Gade
House Number : 65
Age : 36 Gender : Male
Photo Available

404 SWH7600240
Name : tukaram shesherao gade
Father's Name: shesherao gade
House Number : 65
Age : 29 Gender : Male
Photo Available

405 LCQ1135326
Name : Balasaheb Tukaram Gadhe
Father's Name: Tukaram Gadhe
House Number : 65
Age : 68 Gender : Male
Photo Available

406 LCQ1134519
Name : Sheshrao Tukaram Gadhe
Father's Name: Tukaram Gadhe
House Number : 65
Age : 68 Gender : Male
Photo Available

407 LCQ1135151
Name : Gayabai Vaijnath Gadhe
Husband's Name: Vaijnath Gadhe
House Number : 65
Age : 66 Gender : Female
Photo Available

408 SWH6874762
Name : KERUBAI BALASAHEB GADHE
Husband's Name: BALASAHEB GADHE
House Number : 65
Age : 61 Gender : Female
Photo Available

409 LCQ1134485
Name : Sumitra Sheshrao Gadhe
Husband's Name: Sheshrao Gadhe
House Number : 65
Age : 58 Gender : Female
Photo Available

410 LCQ1103092
Name : Uttam Vaijnath Gadhe
Father's Name: Vaijnath Gadhe
House Number : 65
Age : 51 Gender : Male
Photo Available

411 LCQ1135060
Name : Ranjana Uttam Gadhe
Husband's Name: Uttam Gadhe
House Number : 65
Age : 48 Gender : Female
Photo Available

412 SWH8559965
Name : DATTA GADHE
Father's Name: UTTAM GADHE
House Number : 65
Age : 24 Gender : Male
Photo Available

413 LCQ1857028
Name : Babu Kondimba Waghmare
Father's Name: Kondimba Waghmare
House Number : 66
Age : 51 Gender : Male
Photo Available

414 SWH7219181
Name : chaya babu waghmare
Husband's Name: babu waghmare
House Number : 66
Age : 40 Gender : Female
Photo Available

415 SWH7219215
Name : Vikas Waghmare
Father's Name: vikas waghmare
House Number : 66
Age : 36 Gender : Male
Photo Available

416 SWH7219199
Name : pradip babu waghmare
Father's Name: babu waghmare
House Number : 66
Age : 34 Gender : Male
Photo Available

417 SWH7219223
Name : babu akhsya waghmare
Father's Name: akhsya waghmare
House Number : 66
Age : 31 Gender : Male
Photo Available

418 SWH7524739
Name : Surekha Vasant Yeme
Husband's Name: Vasant Yeme
House Number : 66
Age : 45 Gender : Female
Photo Available

419 LCQ1103845
Name : Munjajee Narayan Bhandare
Father's Name: Narayan Bhandare
House Number : 67
Age : 66 Gender : Male
Photo Available

420 LCQ1104793
Name : Chandrakalabai Munjajee Bhandare
Husband's Name: Munjajee Bhandare
House Number : 67
Age : 64 Gender : Female
Photo Available

421 LCQ1135045
Name : Rukmin Vitththal Rao Bhandare
Husband's Name: Vitththal Rao Bhandare
House Number : 67
Age : 76 Gender : Female
Photo Available

422 LCQ1103837
Name : Ramkishan Narayan Bhandare
Father's Name: Narayan Bhandare
House Number : 67
Age : 56 Gender : Male
Photo Available

423 LCQ1103878
Name : Meenabai Ramkishan Bhandare
Husband's Name: Ramkishan Bhandare
House Number : 67
Age : 54 Gender : Female
Photo Available

424 SWH7421845
Name : Dipak Ramkishan Bhandare
Father's Name: Ramkishan Bhandare
House Number : 67
Age : 28 Gender : Male
Photo Available

425 SWH8630121
Name : Aruna Dipak Bhandare
Husband's Name: Dipak Bhandare
House Number : 67
Age : 22 Gender : Female
Photo Available

426 LCQ1103084
Name : Bhojrao Narayan Bhandare
Father's Name: Narayan Bhandare
House Number : 68
Age : 64 Gender : Male
Photo Available

427 LCQ1103720
Name : Sarjabai Bhojrao Bhandare
Husband's Name: Bhojrao Bhandare
House Number : 68
Age : 62 Gender : Female
Photo Available

428 SWH7421795
Name : Gajanan Bhojrao Bhandare
Father's Name: Bhojrao Bhandare
House Number : 68
Age : 29 Gender : Male
Photo Available

429 SWH8542011
Name : VIKAS BHANDARE
Father's Name: BHOJRAO BHANDARE
House Number : 68
Age : 27 Gender : Male
Photo Available

430 SWH8410045
Name : shital Bhandare
Husband's Name: Gajanan
House Number : 68
Age : 25 Gender : Female
Photo Available

431 SWH8542029
Name : MEGHA BHANDARE
Others: BHOJRAO BHANDARE
House Number : 68
Age : 25 Gender : Female
Photo Available

432 SWH8560013
Name : POOJA ICHANAR
Husband's Name: RAJU ICHANAR
House Number : 68
Age : 29 Gender : Female
Photo Available

433 SWH1346642
Name : Tulshidas Munjaji Gade
Father's Name: Munjaji Gade
House Number : 70
Age : 37 Gender : Male
Photo Available

434 SWH7219090
Name : shital shankar gade
Husband's Name: shankar gade
House Number : 70
Age : 31 Gender : Female
Photo Available

435 LCQ1858356
Name : Munjajee Veankatrao Gadhe
Father's Name: Veankatrao Gadhe
House Number : 70
Age : 68 Gender : Male
Photo Available

436 LCQ1136134
Name : Dwarkabai Munjajee Gadhe
Husband's Name: Munjajee Gadhe
House Number : 70
Age : 60 Gender : Female
Photo Available

437 SWH6650287
Name : Shankar Munjajee Gadhe
Father's Name: Munjajee Gadhe
House Number : 70
Age : 41 Gender : Male
Photo Available

438 LCQ1102615
Name : Moreshvar Sakharam Gade
Father's Name: Sakharam Gade
House Number : 71
Age : 36 Gender : Male
Photo Available

439 LCQ1104165
Name : Sakharam Narayan Gadhe
Father's Name: Narayan Gadhe
House Number : 71
Age : 73 Gender : Male
Photo Available

440 LCQ1104785
Name : Muktabai Sakharam Gadhe
Husband's Name: Sakharam Gadhe
House Number : 71
Age : 67 Gender : Female
Photo Available

441 SWH6874796
Name : KUNTA ANKUSHA GADHE
Husband's Name: ANKUSHA GADHE
House Number : 71
Age : 32 Gender : Female
Photo Available

442 SWH7421746
Name : Bhagyshri Moreshwar Gadhe
Husband's Name: Moreshwar Gadhe
House Number : 71
Age : 28 Gender : Female
Photo Available

443 SWH7050297
Name : BALIKA LAXMAN SHELAKE
Husband's Name: LAXMAN SHELAKE
House Number : 72
Age : 29 Gender : Female
Photo Available

444 LCQ1136647
Name : Sonba Ram Shelke
Father's Name: Ram Shelke
House Number : 72
Age : 67 Gender : Male
Photo Available

445 LCQ1136662
Name : Satyabhama Sonba Shelke
Husband's Name: Sonba Shelke
House Number : 72
Age : 63 Gender : Female
Photo Available

446 SWH7600208
Name : vidhyadhar dnyanoba gade
Father's Name: dnyanoba gade
House Number : 73
Age : 27 Gender : Male
Photo Available

447 LCQ1102813
Name : Dnyanoba Narayan Gadhe
Father's Name: Narayan Gadhe
House Number : 73
Age : 63 Gender : Male
Photo Available

448 LCQ1136001
Name : Santabai Dnyanoba Gadhe
Husband's Name: Dnyanoba Gadhe
House Number : 73
Age : 61 Gender : Female
Photo Available

449 LCQ1134501
Name : Kishan Dhodimba Shelke
Father's Name: Dhodimba Shelke
House Number : 74
Age : 81 Gender : Male
Photo Available

450 LCQ1136712
Name : Geetabai Kishan Shelke
Husband's Name: Kishan Shelke
House Number : 74
Age : 73 Gender : Female
Photo Available

451 LCQ1103159
Name : Gangadhar Kishan Shelke
Father's Name: Kishan Shelke
House Number : 74
Age : 53 Gender : Male
Photo Available

452 LCQ1104025
Name : Lalita Gangadhar Shelke
Husband's Name: Gangadhar Shelke
House Number : 74
Age : 50 Gender : Female
Photo Available

453 LCQ1102912
Name : Murlidhar Kishanrao Shelke
Father's Name: Kishanrao Shelke
House Number : 74
Age : 48 Gender : Male
Photo Available

454 LCQ1102904
Name : Survanta Murlidhar Shelke
Husband's Name: Murlidhar Shelke
House Number : 74
Age : 43 Gender : Female
Photo Available

455 SWH7381742
Name : Avinash Gangadhar Shelke
Father's Name: Gangadhar Shelke
House Number : 74
Age : 29 Gender : Male
Photo Available

456 SWH8542565
Name : AKASH SHELKE
Father's Name: GANGADHAR SHELKE
House Number : 74
Age : 27 Gender : Male
Photo Available

457 SWH8656845
Name : Khanderao Murlidhar Shelke
Father's Name: Murlidhar Shelke
House Number : 74
Age : 22 Gender : Male
Photo Available

458 LCQ1104363
Name : Chandrabhaga Govind Tadakule
Husband's Name: Govind Tadakule
House Number : 76
Age : 93 Gender : Female
Photo Available

459 LCQ1104074
Name : Pandurang Govind Tadakule
Father's Name: Govind Tadakule
House Number : 76
Age : 74 Gender : Male
Photo Available

460 LCQ1104371
Name : Shashikala Pandurang Tadakule
Husband's Name: Pandurang Tadakule
House Number : 76
Age : 71 Gender : Female
Photo Available

461 LCQ1102979
Name : Gangadhar Govind Tadakule
Father's Name: Govind Tadakule
House Number : 76
Age : 54 Gender : Male
Photo Available

462 LCQ1104322
Name : Saraswati Gangadhar Tadakule
Husband's Name: Gangadhar Tadakule
House Number : 76
Age : 49 Gender : Female
Photo Available

463 LCQ1102862
Name : Govind Pandurang Tadakule
Father's Name: Pandurang Tadakule
House Number : 76
Age : 42 Gender : Male
Photo Available

464 SWH6874788
Name : DHONDIBA PANDURANG TADKULE
Father's Name: PANDURANG TADKULE
House Number : 76
Age : 31 Gender : Male
Photo Available

465 SWH6874523
Name : JYOTI GOVIND TADKULE
Husband's Name: GOVIND TADKULE
House Number : 76
Age : 31 Gender : Female
Photo Available

466 SWH7381726
Name : Chakradhar Gangadhar Tadkule
Father's Name: Gangadhar Tadkule
House Number : 76
Age : 28 Gender : Male
Photo Available

467 SWH8425456
Name : Vidhyadhar Tadkule
Mother's Name: Saraswati
House Number : 76
Age : 27 Gender : Male
Photo Available

468 LCQ1104934
Name : maroti Shelke
Father's Name: Rama Shelke
House Number : 78
Age : 69 Gender : Male
Photo Available

469 LCQ1104967
Name : Chautrabai Shelke
Husband's Name: maroti Shelke
House Number : 78
Age : 65 Gender : Female
Photo Available

470 SWH6874556
Name : RAJENDRA MAROTI SHELKE
Father's Name: MAROTI SHELKE
House Number : 78
Age : 36 Gender : Male
Photo Available

471 SWH7095854
Name : Sulochana Rajendra Shelke
Husband's Name: Rajendra Shelke
House Number : 78
Age : 29 Gender : Female
Photo Available

472 SWH8507923
Name : Shital Gunde
Husband's Name: Santosh
House Number : 80
Age : 24 Gender : Female
Photo Available

473 LCQ1134642
Name : Umaji Ghansham Shelke
Father's Name: Ghansham Shelke
House Number : 80
Age : 67 Gender : Male
Photo Available

474 LCQ1135557
Name : Girajabai Umaji Shelke
Husband's Name: Umaji Shelke
House Number : 80
Age : 54 Gender : Female
Photo Available

475 SWH8065823
Name : Revata Gangadhar Shelke
Husband's Name: Gangadhar Shelke
House Number : 80
Age : 54 Gender : Female
Photo Available

476 SWH7095797
Name : Chandoba Umaji shelke
Father's Name: Umaji Shelke
House Number : 80
Age : 30 Gender : Male
Photo Available

477 LCQ1136704
Name : Shantabai Purabhaji Mise
Husband's Name: Purabhaji Mise
House Number : 81
Age : 74 Gender : Female
Photo Available

478 LCQ1104496
Name : Balasaheb Purabhaji Mise
Father's Name: Purabhaji Mise
House Number : 81
Age : 44 Gender : Male
Photo Available

479 LCQ1104850
Name : Ujwala Narayan Mise
Husband's Name: Narayan Mise
House Number : 81
Age : 43 Gender : Female
Photo Available

480 SWH6650295
Name : Varshabai Balasaheb Mise
Husband's Name: Balasaheb Mise
House Number : 81
Age : 38 Gender : Female
Photo Available

481 SWH6258784
Name : Chandrabhagabai Rakhamaji Shelke
Husband's Name: Rakhamaji Shelke
House Number : 81
Age : 63 Gender : Female
Photo Available

482 SWH7524705
Name : Sunita Rakhamaji Shelke
Husband's Name: Rakhamaji Shelke
House Number : 82
Age : 33 Gender : Female
Photo Available

483 SWH8418360
Name : Sunil Depale
Father's Name: Suryakant
House Number : 83
Age : 25 Gender : Male
Photo Available

484 LCQ1134477
Name : Santabai Girjaji Shelke
Husband's Name: Girjaji Shelke
House Number : 83
Age : 68 Gender : Female
Photo Available

485 LCQ1102466
Name : Ramchandra Girjaji Shelke
Father's Name: Girjaji Shelke
House Number : 83
Age : 43 Gender : Male
Photo Available

486 SWH6874614
Name : STYBHAMA RAMCHNDRA SHELKE
Husband's Name: RAMCHNDRA SHELKE
House Number : 83
Age : 40 Gender : Female
Photo Available

487 SWH6650303
Name : Anand Girjaji Shelke
Father's Name: Girjaji Shelke
House Number : 83
Age : 37 Gender : Male
Photo Available

488 LCQ1858471
Name : Devidas Sambhaji Gade
Father's Name: Sambhaji Gade
House Number : 84
Age : 36 Gender : Male
Photo Available

489 LCQ1103977
Name : Radha Bai Sambhaji Gadhe
Husband's Name: Sambhaji Gadhe
House Number : 84
Age : 63 Gender : Female
Photo Available

490 LCQ1104801
Name : Janakbai Kashinath Gadhe
Husband's Name: Kashinath Gadhe
House Number : 85
Age : 73 Gender : Female
Photo Available

491 LCQ1104868
Name : Dhodabai Mareti Gadhe
Husband's Name: Mareti Gadhe
House Number : 86
Age : 83 Gender : Female
Photo Available

492 SWH0466389
Name : Tulshiram Mareti Gadhe
Father's Name: Mareti Gadhe
House Number : 86
Age : 67 Gender : Male
Photo Available

493 SWH6874325
Name : RAVIKANT TULSHIRAM GADHE
Father's Name: TULSHIRAM GADHE
House Number : 86
Age : 38 Gender : Male
Photo Available

494 LCQ1102656
Name : Gangadhar Ghansham Shelke
Father's Name: Ghansham Shelke
House Number : 86
Age : 68 Gender : Male
Photo Available

495 SWH7600232
Name : omkar krushna gade
Father's Name: krushna gade
House Number : 87
Age : 27 Gender : Male
Photo Available

496 LCQ1857358
Name : Vishwanath Satvajee Gadhe
Father's Name: Satvajee Gadhe
House Number : 87
Age : 81 Gender : Male
Photo Available

497 LCQ1135680
Name : Saraswati Vishwanath Gadhe
Husband's Name: Vishwanath Gadhe
House Number : 87
Age : 73 Gender : Female
Photo Available

498 LCQ1858604
Name : Jayant Vishwanath Gadhe
Father's Name: Vishwanath Gadhe
House Number : 87
Age : 59 Gender : Male
Photo Available

499 LCQ1104280
Name : Kishan Vishwanath Gadhe
Father's Name: Vishwanath Gadhe
House Number : 87
Age : 59 Gender : Male
Photo Available

500 SWH8445587
Name : Aniket Gadhe
Father's Name: Jayantrao Gadhe
House Number : 87
Age : 26 Gender : Male
Photo Available

501 SWH8445397
Name : Abhijit Gadhe
Father's Name: kishan
House Number : 87
Age : 24 Gender : Male
Photo Available

502 LCQ1858729
Name : Anuradha Kisan Gathe
Husband's Name: Kisan Gathe
House Number : 87
Age : 50 Gender : Female
Photo Available

503 LCQ1858737
Name : Asha Jayant Gathe
Husband's Name: Jayant Gathe
House Number : 87
Age : 48 Gender : Female
Photo Available

504 SWH0466400
Name : Padminabai Subhash Salve
Husband's Name: Subhash Salve
House Number : 88
Age : 58 Gender : Female
Photo Available

505 LCQ1858109
Name : Santosh Subhash Salve
Father's Name: Subhash Salve
House Number : 88
Age : 42 Gender : Male
Photo Available

506 LCQ1104611
Name : Parvatibai Nagorav Gadhe
Husband's Name: Nagorav Gadhe
House Number : 89
Age : 61 Gender : Female
Photo Available

507 LCQ1858745
Name : Govind Nagorav Gadhe
Father's Name: Nagorav Gadhe
House Number : 89
Age : 55 Gender : Male
Photo Available

508 LCQ1136670
Name : Manohar Nagorav Gadhe
Father's Name: Nagorav Gadhe
House Number : 89
Age : 49 Gender : Male
Photo Available

509 LCQ1858752
Name : Suvarnabai Govindrao Gadhe
Husband's Name: Govindrao Gadhe
House Number : 89
Age : 49 Gender : Female
Photo Available

510 SWH8630253
Name : Pratiksha Manohar Gadhe
Father's Name: Manohar Gadhe
House Number : 89
Age : 22 Gender : Female
Photo Available

511 LCQ1135268
Name : Laxmi Bai Ghansham Shelke
Husband's Name: Ghansham Shelke
House Number : 89
Age : 86 Gender : Female
Photo Available

512 LCQ1102748
Name : Raghunath Ganpati Shelke
Father's Name: Ganpati Shelke
House Number : 91
Age : 78 Gender : Male
Photo Available

513 LCQ1104702
Name : Pandhari Raghunath Shelke
Father's Name: Raghunath Shelke
House Number : 91
Age : 52 Gender : Male
Photo Available

514 LCQ1104694
Name : Lalita Pandhari Shelke
Husband's Name: Pandhari Shelke
House Number : 91
Age : 49 Gender : Female
Photo Available

515 LCQ1103373
Name : Bhimrao Raghunath Shelke
Father's Name: Raghunath Shelke
House Number : 91
Age : 42 Gender : Male
Photo Available

516 SWH8541047
Name : GANESH SHELKE
Father's Name: PANDHARI SHELKE
House Number : 91
Age : 23 Gender : Male
Photo Available

517 SWH8526790
Name : MAULI waghmare
Mother's Name: ANUSAYA
House Number : 92
Age : 22 Gender : Male
Photo Available

518 LCQ1103647
Name : Sambha Nagorav Dongre
Father's Name: Nagorav Dongre
House Number : 93
Age : 88 Gender : Male
Photo Available

519 SWH6650311
Name : Draupadi Sambha Dongre
Husband's Name: Sambha Dongre
House Number : 93
Age : 82 Gender : Female
Photo Available

520 LCQ1857374
Name : Triyambak Sambha Dongre
Father's Name: Sambha Dongre
House Number : 93
Age : 68 Gender : Male
Photo Available

521 SWH6650329
Name : Nagnath Sambhaji Dongre
Father's Name: Sambhaji Dongre
House Number : 93
Age : 44 Gender : Male
Photo Available

522 SWH8620593
Name : Yogesh Dongre
Father's Name: Nagnath Dongre
House Number : 93
Age : 22 Gender : Male
Photo Available

523 LCQ1134527
Name : Balasaheb Ninvrutti Sapure
Father's Name: Ninvrutti Sapure
House Number : 97
Age : 64 Gender : Male
Photo Available

524 LCQ1134428
Name : Munjaji Nivrutti Sapure
Father's Name: Nivrutti Sapure
House Number : 97
Age : 60 Gender : Male
Photo Available

525 LCQ1104249
Name : Kalavati Balasaheb Sapure
Husband's Name: Balasaheb Sapure
House Number : 97
Age : 59 Gender : Female
Photo Available

526 LCQ1135748
Name : Kamlabai Munjaji Sapure
Husband's Name: Munjaji Sapure
House Number : 97
Age : 59 Gender : Female
Photo Available

527 SWH6650352
Name : Rameshwar Balaji Sapure
Father's Name: Balaji Sapure
House Number : 97
Age : 34 Gender : Male
Photo Available

528 SWH6874531
Name : SUMITRA DINESH SAPURE
Husband's Name: DINESH SAPURE
House Number : 97
Age : 32 Gender : Female
Photo Available

529 SWH7381775
Name : Sanjay Munjaji Sapure
Father's Name: Munjaji Sapure
House Number : 97
Age : 29 Gender : Male
Photo Available

530 SWH6650337
Name : Machchinder Sambha Dongre
Father's Name: Sambha Dongre
House Number : 138
Age : 36 Gender : Male
Photo Available

531 SWH6874705
Name : MAHADEV TRIMBAK DONGRE
Father's Name: TRIMBAK DONGRE
House Number : 251
Age : 42 Gender : Male
Photo Available

532 SWH6874713
Name : PRAMESHWAR TRIMBAK DONGRE
Father's Name: TRIMBAK DONGRE
House Number : 431
Age : 34 Gender : Male
Photo Available

533 SWH8682445
Name : Avishkar Sharad Yeme
Father's Name: Sharad Yeme
House Number : S/O Sharad Yeme
Age : 23 Gender : Male
Photo Available

534 SWH8687907
Name : Vijaykumar Salve
Father's Name: Pandharinath Salve
House Number : 59
Age : 34 Gender : Male
Photo Available

535 SWH8688418
Name : Vandana Salve
Husband's Name: Balasaheb Salve
House Number : 59
Age : 40 Gender : Female
Photo Available

536 SWH8688434
Name : Rekha Salve
Husband's Name: Prakash Salve
House Number : 59
Age : 40 Gender : Female
Photo Available

537 SWH8696759
Name : SADHANA DAYAL
Husband's Name: HANUMAN DAYAL
House Number : 30
Age : 28 Gender : Female
Photo Available

538 SWH8728073
Name : Rajeshri Salve
Husband's Name: Vijay Salve
House Number : 59
Age : 32 Gender : Female
Photo Available

539 SWH8747941
Name : NAGESHRI GADHE
Husband's Name: VISHWAMBHAR GADHE
House Number : 68
Age : 26 Gender : Female
Photo Available

540 SWH8757122
Name : Priya Salve
Husband's Name: Pandurang Salve
House Number : 58
Age : 30 Gender : Female
Photo Available

541 SWH8757106
Name : Shital Salve
Husband's Name: Pradip Salve
House Number : 50
Age : 31 Gender : Female
Photo Available

542 SWH8760035
Name : Dnyaneshwar Machindra Dongare
Father's Name: Machindra Dongare
House Number : 1
Age : 23 Gender : Male
Photo Available

543 SWH8766214
Name : Mahadavi Waghmare
Father's Name: Haribhau Waghmare
House Number : 60
Age : 21 Gender : Female
Photo Available

544 SWH8777195
Name : Omkar Sapure
Father's Name: Paraji Sapure
House Number : 41
Age : 20 Gender : Male
Photo Available

545 SWH8780066
Name : ANKITA SAPURE
Husband's Name: RAMESHWAR SAPURE
House Number : 00
Age : 24 Gender : Female
Photo Available

546 SWH8787517
Name : Akruti Gadhe
Husband's Name: Onkar Gadhe
House Number : 87
Age : 24 Gender : Female
Photo Available

547 SWH8795890
Name : Seema Salve
Husband's Name: Santosh Salve
House Number : 88
Age : 35 Gender : Female
Photo Available

548 SWH8861007
Name : Shantanu Bhandare
Mother's Name: Janabai Bhandare
House Number : 1
Age : 20 Gender : Male
Photo Available

549 SWH8861387
Name : Nagesh Shelke
Father's Name: Bhimarao Shelke
House Number : Bhalkudki
Age : 21 Gender : Male
Photo Available

550 SWH8866063
Name : ANITA DAYAL
Husband's Name: ANISH DAYAL
House Number : 01
Age : 29 Gender : Female
Photo Available

551 SWH8866469
Name : Nagesh Dayal
Father's Name: Shyamrao Dayal
House Number : 25
Age : 21 Gender : Male
Photo Available

552 SWH8866477
Name : Madhav Dayal
Father's Name: Sakharam Dayal
House Number : 25
Age : 25 Gender : Male
Photo Available

553 SWH8867863
Name : Dhanshri Dayal
Father's Name: Shyamrao Dayal
House Number : 25
Age : 20 Gender : Female
Photo Available

554 SWH8868788
Name : Pratap Gadhe
Father's Name: Uttam Gadhe
House Number : 65
Age : 22 Gender : Male
Photo Available

555 SWH8868804
Name : Pandurang Dayal
Father's Name: Kerba Dayal
House Number : 19
Age : 25 Gender : Male
Photo Available

556 SWH8872376
Name : Pooja Depale
Husband's Name: Khanderao Depale
House Number : 33
Age : 22 Gender : Female
Photo Available

557 SWH8886111
Name : Ashwini Nile
Husband's Name: Vitthal Nile
House Number : 40
Age : 23 Gender : Female
Photo Available

558 SWH8888331
Name : DIPALI MITHUN WAGHMARE
Husband's Name: MITHUN WAGHMARE
House Number : bhalkudki
Age : 21 Gender : Female
Photo Available

559 SWH8914962
Name : PALLAVI SANTOSH GADHE
Husband's Name: SANTOSH GADHE
House Number : 00
Age : 22 Gender : Female
Photo Available

560 SWH8914970
Name : SONI NARAYAN BHANDARE
Husband's Name: NARAYAN BHANDARE
House Number : 68
Age : 29 Gender : Female
Photo Available

561 SWH8917973
Name : Vidhyasagar Ichnar
Father's Name: Vittalrao Ichnar
House Number : 12
Age : 35 Gender : Male
Photo Available

562 SWH8922841
Name : Manisha Munjaji Gundale
Mother's Name: Kantabai Gundale
House Number : 57
Age : 31 Gender : Female
Photo Available

563 SWH8925372
Name : Sindhu Dattatry Gundale
Husband's Name: Dattatry Gundale
House Number : 58
Age : 21 Gender : Female
Photo Available

564 SWH8927832
Name : Arti Santosh Dhepale
Husband's Name: Santosh Dhepale
House Number : 35
Age : 20 Gender : Female
Photo Available

565 SWH8931867
Name : Nikita Eknath Depale
Mother's Name: Gayabai Depale
House Number : 31
Age : 20 Gender : Female
Photo Available

566 SWH8940256
Name : Gangubai Gopinath Salve
Others: Manjulabai Salve
House Number : 59
Age : 79 Gender : Male
Photo Available

567 SWH8987968
Name : Shantanu Shattam Salve
Father's Name: Shattam Salve
House Number : 58
Age : 20 Gender : Male
Photo Available

568 SWH8996522
Name : Krushna Narayan Mise
Father's Name: Narayan Mise
House Number : Na
Age : 23 Gender : Male
Photo Available

569 SWH9002734
Name : Sanket Datta Salve
Father's Name: Datta Salve
House Number : 1
Age : 23 Gender : Male
Photo Available

570 SWH9002742
Name : Pranjali Datta Salve
Father's Name: Datta Salve
House Number : 1
Age : 21 Gender : Female
Photo Available

571 SWH9003260
Name : Bhagwat Ramchandra Shelke
Father's Name: Ramchandra Shelke
House Number : 52
Age : 20 Gender : Male
Photo Available

572 SWH9004474
Name : Shivnanda Madhav Mise
Husband's Name: Madhav Mise
House Number : 1
Age : 21 Gender : Female
Photo Available

573 SWH9005117
Name : Pratik Datta Salve
Father's Name: Datta Salve
House Number : 55
Age : 25 Gender : Male
Photo Available

574 SWH9007519
Name : Pranali Satish Wadje
Husband's Name: Satish Wadje
House Number : Sation 1
Age : 22 Gender : Female
Photo Available

575 SWH9011149
Name : Sarika Murlidhar Shelke
Father's Name: Murlidhar Shelke
House Number : 83
Age : 21 Gender : Female
Photo Available

576 SWH9016601
Name : Shubham Sakharam Makane
Father's Name: Sakharam Makne
House Number : 39
Age : 20 Gender : Male
Photo Available

577 SWH9017955
Name : Snehal Chakradhar Tadkule
Husband's Name: Chakradhar Tadkule
House Number : 76
Age : 22 Gender : Female
Photo Available

578 SWH9019555
Name : Pratiksha Prafulla Gadhe
Husband's Name: Prafulla Gadhe
House Number : 89
Age : 27 Gender : Female
Photo Available

579 SWH9020207
Name : Mohini Dhondiba Tadkule
Husband's Name: Dhondiba Tadkule
House Number : 76
Age : 24 Gender : Female
Photo Available

SUMMARY OF ELECTORS

A) NUMBER OF ELECTORS

		Roll Type	Roll Identification	NUMBER OF ELECTORS			
				Male	Female	Third Gender	Total
I	Original	Mother Roll	Draft Electoral Roll prepared under Special Intensive Revision - 2026	312	267	0	579
				312	267	0	579

Issued by Electoral Registration Office