ELECTORAL ROLL 2026 S13 Maharashtra

No. Name and Reservation Status of Assembly Constituency : 97 - GANGAKHED (GEN)	Part No. : 350
No. Name and Reservation Status of Parliamentary Constituency(ies) in which the Assembly Constituency is located : 17 - PARBHANI (GEN)	

1. Details of Revision

Year of Revision	**2026**
Qualifying Date	**01-10-2026**
Type of revision	**Special Intensive Revision 2026**
Date of Publication	**31-08-2026**

Roll Identification

Draft Electoral Roll prepared under Special Intensive Revision - 2026

2. Details of part and polling area

No. and name of sections in the part

1-Pimparan

Main Town or Village	: PIMPARAN
Police Station	: CHUDAWA
Taluka	: PURNA
District	: PARBHANI
Pin code	: 431511

3. Polling Station Details

No. and Name of Polling Station : 350 - Pimpran **Address of Polling Station :** Zilla Parishad Primary School, Room No.1, Pimpran	**Type of Polling Station (Male/Female/General)**	General
	Number of Auxiliary Polling Stations in this part :	0

4. NUMBER OF ELECTORS

Starting Serial No.	Ending Serial No.	Net Electors			
		Male	Female	Third Gender	Total
1	787	426	361	0	787

Issued by Electoral Registration Office

Nazri Naksha



Google Map View



Polling Station Building Front View



Polling Station Front View



Cad View



Key MAP View

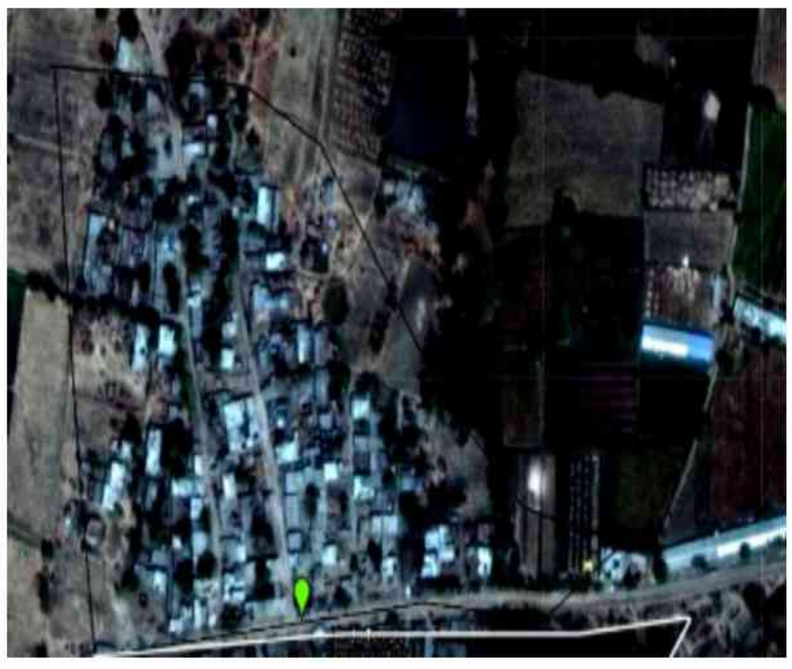

1 SWH6981872
Name : Sontakke Siddheshwar Bapurao
Father's Name: Bapurao Sontakke
House Number :
Age : 35 Gender : Male
Photo Available

2 SWH6899967
Name : Balaji Tryambakrao Sontakke
Father's Name: Trymbak Sontakke
House Number :
Age : 32 Gender : Male
Photo Available

3 SWH7495278
Name : Amol Babarao Bhandare
Father's Name: Babarao Bhandare
House Number :
Age : 29 Gender : Male
Photo Available

4 SWH7554660
Name : Hanuman Babarao Bhandare
Father's Name: Babaao Bhandare
House Number :
Age : 28 Gender : Male
Photo Available

5 SWH6567382
Name : SUNIL UTTAM BHORGE
Father's Name: UTTAM BHORGE
House Number :
Age : 32 Gender : Male
Photo Available

6 SWH6269880
Name : Dhammapal Bhimrao Dhutaraj
Father's Name: Bhimrao Dhutaraj
House Number :
Age : 36 Gender : Male
Photo Available

7 SWH6269898
Name : Jaypal Bhujangrav Dhutaraj
Father's Name: Bhujangrav Dhutaraj
House Number :
Age : 36 Gender : Male
Photo Available

8 SWH6093587
Name : Santosh Balaji Dhutaraj
Father's Name: Balaji Dhutaraj
House Number :
Age : 34 Gender : Male
Photo Available

9 SWH6567168
Name : Usha Rahul Dhutraj
Father's Name: Rahul Dhutraj
House Number :
Age : 33 Gender : Female
Photo Available

10 SWH6567333
Name : SATVA UTTAM DHUTRAJ
Father's Name: UTTAM DHUTRAJ
House Number :
Age : 33 Gender : Male
Photo Available

11 SWH6567374
Name : BHIMRAO YASHVANT DHUTRAJ
Father's Name: YASHVANT DHUTRAJ
House Number :
Age : 32 Gender : Male
Photo Available

12 SWH6567325
Name : SHYAM UTTAM DHUTRAJ
Father's Name: UTTAM DHUTRAJ
House Number :
Age : 30 Gender : Male
Photo Available

13 SWH6567176
Name : Sunita Narayan Dhutraj
Father's Name: Narayan Dhutraj
House Number :
Age : 30 Gender : Female
Photo Available

14 SWH6093405
Name : Jyoti Anil Jondhale
Husband's Name: Anil Jondhale
House Number :
Age : 46 Gender : Female
Photo Available

15 LKW1755115
Name : Shivaji Madhav Parakate
Father's Name: Madhav Parakate
House Number :
Age : 38 Gender : Male
Photo Available

16 SWH7153604
Name : limbaji prabhakar satore
Father's Name: prabhakar satore
House Number :
Age : 33 Gender : Male
Photo Available

17 SWH6899934
Name : shivraj trymbakrao sontakke
Father's Name: Trymbakrao SONTAKKE
House Number :
Age : 39 Gender : Male
Photo Available

18 SWH6093819
Name : Ankush Bapoorao Sontakke
Father's Name: Bapoorao Sontakke
House Number :
Age : 36 Gender : Male
Photo Available

19 SWH1431519
Name : Shankar Balaji Sontakke
Father's Name: Balaji Sontakke
House Number :
Age : 35 Gender : Male
Photo Available

20 SWH6093504
Name : Onkar Chandrakant Sontakke
Father's Name: Chandrakant Sontakke
House Number :
Age : 34 Gender : Male
Photo Available

21 SWH1431550
Name : Sandeep Madhav Rao Sontakke
Father's Name: Madhav Rao Sontakke
House Number :
Age : 34 Gender : Male
Photo Available

22 SWH6567358
Name : RAJESH SADASHIV SONTAKKE
Mother's Name: SADASHIV SONTAKKE
House Number :
Age : 31 Gender : Male
Photo Available

23 SWH7495484
Name : Amarnath Balaji Sontakke
Father's Name: Balaji Sontakke
House Number :
Age : 28 Gender : Male
Photo Available

24 SWH8572158
Name : ASHISH CHANDRKANT SONTAKKE
Mother's Name: NIRMALA CHANDRKANT SONTAKKE
House Number : ,
Age : 22 Gender : Male
Photo Available

25 SWH8558983
Name : Shobhabai Gajanan Dhutraj
Husband's Name: Gajanan Nivrutti Dhutraj
House Number : .
Age : 65 Gender : Female
Photo Available

26 SWH8554313
Name : Nirmala Chandrkant Sontakke
Husband's Name: Chandrkant Vitthal Sontakke
House Number : .
Age : 40 Gender : Female
Photo Available

27 SWH8559320
Name : Renuka Ganesh Bhandare
Husband's Name: Ganpati Shankar Bhandare
House Number : .
Age : 38 Gender : Female
Photo Available

28 SWH8558942
Name : Mahesh Shankarrao Sontakke
Mother's Name: Godavaribai Shankar Deshmukh
House Number : .
Age : 33 Gender : Male
Photo Available

29 SWH8560120
Name : Seema Shivraj Sontakke
Husband's Name: Shivraj Vaijnath Sontakke
House Number : .
Age : 31 Gender : Female
Photo Available

30 SWH8552986
Name : Yogesh Shankarrao Sontakke
Father's Name: Shankar Madhavrao Sontakke
House Number : .
Age : 27 Gender : Male
Photo Available

31 SWH8559270 Name : Lakshmi Ram Sontakke Husband's Name: Ram Ananda Sontakke House Number : . Age : 26 Gender : Female Photo Available	32 SWH8560161 Name : Roshan Anil Dhutraj Father's Name: Anil Mahadu Dhutraj House Number : . Age : 24 Gender : Male Photo Available	33 SWH8544389 Name : Priyanka Vyankati Sontakke Father's Name: Vyankati Nemaji Sontakke House Number : . Age : 22 Gender : Female Photo Available
34 SWH8554032 Name : Shivkumar Sunil Sontakke Mother's Name: Sangita Sunil Sontakke House Number : . Age : 22 Gender : Male Photo Available	35 SWH8476962 Name : ABHIJEET SHIVSHANKAR DHUTRAJ Father's Name: SHIVSHANKAR DHUTRAJ House Number : AT PIMPRAN Age : 25 Gender : Male Photo Available	36 SWH7761364 Name : ASHWINI ASHOK SONTAKKE Husband's Name: ASHOK SONTAKKE House Number : AT PIMPRAN POST KAWALGAO Age : 39 Gender : Female Photo Available
37 SWH8571226 Name : VISHAL SAHEBRAO JAMARAJ Father's Name: SAHEBRAO NIVARATI JAMARAJ House Number : AT PIPARAN Age : 23 Gender : Male Photo Available	38 SWH8572166 Name : SONTAKKE GANESH JALBA Father's Name: JALBA SONTAKKE House Number : At. Pimpran Age : 22 Gender : Male Photo Available	39 SWH8537904 Name : SHAILESH SONTAKKE Father's Name: BABURAO SONTAKKE House Number : Ganesh Age : 23 Gender : Male Photo Available
40 SWH8601239 Name : Kranti Sandeep Bhorge Husband's Name: Sandeep Bhorge House Number : Pimpran Age : 31 Gender : Female Photo Available	41 SWH8601270 Name : Vitthal Raosaheb Sontakke Father's Name: Raosaheb Sontakke House Number : Pimpran Age : 26 Gender : Male Photo Available	42 SWH8601114 Name : Gangasagar Raosaheb Sontakke Father's Name: Raosaheb Sontakke House Number : Pimpran Age : 24 Gender : Female Photo Available
43 SWH8601098 Name : Rutuja Raosaheb Sontakke Father's Name: Raosaheb Sontakke House Number : Pimpran Age : 23 Gender : Female Photo Available	44 SWH8601106 Name : Babarao Maroti Bhandare Father's Name: Maroti Bhandare House Number : Pimpran Age : 22 Gender : Male Photo Available	45 SWH8619785 Name : LAXMIBAI SAHEBRAO BARASE Husband's Name: SAHEBRAO BARASE House Number : PIMPRAN Age : 52 Gender : Female Photo Available
46 SWH7761463 Name : Ashwini Balaji Sontakke Husband's Name: Balaji Sontakke House Number : pimpran Age : 28 Gender : Female Photo Available	47 SWH7787005 Name : BASWESHWAR TATERAO BHANDARE Father's Name: TATERAO BHANDARE House Number : 1 Age : 25 Gender : Male Photo Available	48 SWH7734494 Name : Pavan Devidas Bhandare Father's Name: Devidas Bhandare House Number : 1 Age : 29 Gender : Male Photo Available
49 SWH3678646 Name : Nagnath Vitthal Mahajan Father's Name: Vitthal Mahajan House Number : 2 Age : 36 Gender : Male Photo Available	50 SWH0551792 Name : Taterao Madhav Rao Deshmukh Father's Name: Madhav Rao Deshmukh House Number : 6 Age : 54 Gender : Male Photo Available	51 SWH0551803 Name : Siddheshwar Madhav Rao Deshmukh Father's Name: Madhav Rao Deshmukh House Number : 6 Age : 51 Gender : Male Photo Available
52 LKW1756626 Name : Gangasagar Taterao Deshmukh Husband's Name: Taterao Deshmukh House Number : 6 Age : 48 Gender : Female Photo Available	53 LKW1756600 Name : Surekha Shidhdeshvar Deshmukh Husband's Name: Shidhdeshvar Deshmukh House Number : 6 Age : 47 Gender : Female Photo Available	54 SWH8477226 Name : SAKSHI DESHMUKH Father's Name: SIDDHESHWAR DESHMUKH House Number : 6 Age : 24 Gender : Female Photo Available
55 SWH8574642 Name : Snehal Siddheshwar Deshmukh Father's Name: Siddheshwar Madhavrao Deshmukh House Number : 6 Age : 22 Gender : Female Photo Available	56 LKW1784198 Name : Umakant Vishwanath Sonatake Father's Name: Vishwanath Sonatake House Number : 7 Age : 37 Gender : Male Photo Available	57 SWH0551837 Name : Gangabai Malakarjun Sontakke Husband's Name: Malikarjun Sontakke House Number : 7 Age : 89 Gender : Female Photo Available
58 SWH8135436 Name : Bhagirathibai Vishwanath Sontakke Husband's Name: Vishwanath Sontakke House Number : 7 Age : 59 Gender : Female Photo Available	59 SWH6656797 Name : Sadashiv Malikarjun Sontakke Father's Name: Malikarjun Sontakke House Number : 7 Age : 53 Gender : Male Photo Available	60 SWH6656805 Name : Shivnanda Sadashiv Sontakke Husband's Name: Sadashiv Sontakke House Number : 7 Age : 51 Gender : Female Photo Available

61 SWH0551871
Name : Ananda Malikarjun Sontakke
Father's Name: Malikarjun Sontakke
House Number : 7
Age : 51 Gender : Male
Photo Available

62 SWH6269401
Name : Ashok Vishvanath Sontakke
Father's Name: Vishvanath Sontakke
House Number : 7
Age : 38 Gender : Male
Photo Available

63 SWH8135469
Name : Radha Bai Ramkishan Deshmukh
Husband's Name: Ramkishan Deshmukh
House Number : 8
Age : 71 Gender : Female
Photo Available

64 LKW1784487
Name : Gajanan Ramkishan Deshmukh
Father's Name: Ramkishan Deshmukh
House Number : 8
Age : 44 Gender : Male
Photo Available

65 LKW1755669
Name : Balasaheb Ramkishan Deshmukh
Father's Name: Ramkishan Deshmukh
House Number : 8
Age : 44 Gender : Male
Photo Available

66 SWH3678786
Name : Waman Limbaji Sontakke
Father's Name: Limbaji Sontakke
House Number : 8
Age : 66 Gender : Male
Photo Available

67 SWH6899306
Name : Manohar Waman Sontakke
Father's Name: Waman Sontakke
House Number : 8
Age : 47 Gender : Male
Photo Available

68 SWH6899546
Name : Nagnath Vaman Rao Sontakke
Father's Name: Vaman Rao Sontakke
House Number : 8
Age : 41 Gender : Male
Photo Available

69 SWH8135477
Name : Shankar Madhav Rao Deshmukh
Father's Name: Madhav Rao Deshmukh
House Number : 10
Age : 56 Gender : Male
Photo Available

70 SWH8135485
Name : Godavaribai Shankar Deshmukh
Husband's Name: Shankar Deshmukh
House Number : 10
Age : 53 Gender : Female
Photo Available

71 SWH7750359
Name : SHANTABAI RAMRAO SONTAKKE
Husband's Name: RAMRAO SONTAKKE
House Number : 11
Age : 76 Gender : Female
Photo Available

72 SWH8135519
Name : Ram Rao Vaijnath Sontakke
Father's Name: Vaijnath Sontakke
House Number : 11
Age : 71 Gender : Male
Photo Available

73 LKW1756493
Name : Latabai Rajkumar Sontakke
Husband's Name: Rajkumar Sontakke
House Number : 11
Age : 43 Gender : Female
Photo Available

74 SWH8598450
Name : MADHUKAR SUBHASH WAGHMARE
Mother's Name: UJWALA SUBHASH WAGHMARE
House Number : 12
Age : 34 Gender : Male
Photo Available

75 SWH8624249
Name : SARIKA BALAJI SONTAKKE
Husband's Name: BALAJI KASHINATH SONTAKKE
House Number : 12
Age : 33 Gender : Female
Photo Available

76 SWH8597270
Name : MANISHA SHIDDHESHWAR SONTAKKE
Husband's Name: SHIDDHESHWAR BAPURAO DESHMUKH
House Number : 12
Age : 29 Gender : Female
Photo Available

77 SWH8598468
Name : SHITAL MADHUKAR WAGHMARE
Mother's Name: UJWALA SUBHASH WAGHMARE
House Number : 12
Age : 26 Gender : Female
Photo Available

78 SWH8597056
Name : SARITA GOVARDHAN DHUTRAJ
Father's Name: GOVARDHAN NARAYAN DHUTRAJ
House Number : 12
Age : 25 Gender : Female
Photo Available

79 SWH8598443
Name : PRASAD SUBHASH WAGHMARE
Mother's Name: UJWALA SUBHASH WAGHMARE
House Number : 12
Age : 23 Gender : Male
Photo Available

80 SWH8604829
Name : SACHIN MANOHAR SONTAKKE
Father's Name: MANOHAR WAMAN SONTAKKE
House Number : 12
Age : 22 Gender : Male
Photo Available

81 LKW1783273
Name : Rajkumar Ramkishan Deshmukh
Father's Name: Ramkishan Deshmukh
House Number : 12
Age : 49 Gender : Male
Photo Available

82 SWH6269419
Name : Shivaganga Rajkumar Deshmukh
Father's Name: Rajkumar Deshmukh
House Number : 12
Age : 37 Gender : Female
Photo Available

83 SWH1258342
Name : Sarika Gajanan Deshmukh
Husband's Name: Gajanan Deshmukh
House Number : 12
Age : 34 Gender : Female
Photo Available

84 SWH8356404
Name : PRALHAD NARWADE
Father's Name: NIVRATI NARWADE
House Number : 12
Age : 24 Gender : Male
Photo Available

85 SWH8135493
Name : Vyankati Chandu Parakate
Father's Name: Chandu Parakate
House Number : 12
Age : 76 Gender : Male
Photo Available

86 SWH0551950
Name : Gokarnabai Vyankati Parakate
Husband's Name: Vyankati Parakate
House Number : 12
Age : 67 Gender : Female
Photo Available

87 LKW1754456
Name : Rameshwar Vyankati Parakate
Father's Name: Vyankati Parakate
House Number : 12
Age : 44 Gender : Male
Photo Available

88 LKW1783646
Name : Nagorav Vyankati Parakate
Father's Name: Vyenkati Parakate
House Number : 12
Age : 44 Gender : Male
Photo Available

89 SWH8135501
Name : Vitthal Sakhahari Mahajan
Father's Name: Sakhahari Mahajan
House Number : 13
Age : 56 Gender : Male
Photo Available

90 SWH0551970
Name : Rukminabai Vitthal Mahajan
Husband's Name: Vitthal Mahajan
House Number : 13
Age : 51 Gender : Female
Photo Available

91 SWH8670432
Name : ANITA GYANOBA BOMBLE
Husband's Name: GYANOBA NARAYAN BOMBLE
House Number : 15
Age : 40 Gender : Female
Photo Available

92 SWH8137358
Name : Laxmi Bai Shivaji Mahajan
Husband's Name: Shivaji Mahajan
House Number : 15
Age : 56 Gender : Female
Photo Available

93 LKW1756279
Name : gokarna sakhahari mahajan
Husband's Name: Sakhahari Mahajan
House Number : 15
Age : 47 Gender : Female
Photo Available

94 LKW1783174
Name : Sakhahari Shivaji Mahajan
Father's Name: Shivaji Shivaji
House Number : 15
Age : 43 Gender : Male
Photo Available

95 SWH8594574
Name : PANKAJ BALAJI SURYVANSHI
Father's Name: BALAJI MAROTRAO SURYAVANSHI
House Number : 16
Age : 22 Gender : Male
Photo Available

96 LKW1783562
Name : Saraswatibai Laxman Sontakke
Husband's Name: Laxman Sontakke
House Number : 16
Age : 81 Gender : Female
Photo Available

97 SWH3678661
Name : Vaijnath Laxmanrao Sontakke
Father's Name: Laxmanrao Sontakke
House Number : 16
Age : 47 Gender : Male
Photo Available

98 SWH8605149
Name : SHIVHAR RAMRAO SONTAKKE
Mother's Name: SONTAKKE BHAGIRATHABAI RAMRAO
House Number : 17
Age : 33 Gender : Male
Photo Available

99 SWH6656821
Name : Bhagirathibai Ram Rao Sontakke
Husband's Name: Ram Rao Sontakke
House Number : 17
Age : 66 Gender : Female
Photo Available

100 LKW1754472
Name : Vijaykumar Laxmanrao Sontakke
Father's Name: Laxmanrao Sontakke
House Number : 17
Age : 44 Gender : Male
Photo Available

101 SWH8590101
Name : ANIL UTTAM BHORGE
Father's Name: UTTAM LAXMAN BHORGE
House Number : 18
Age : 23 Gender : Male
Photo Available

102 SWH8554289
Name : SHIVPRASAD BAPURAO DESHMUKH DESHMUKH
Father's Name: BAPURAO SHANKAR SONTAKKE SONTAKKE
House Number : 21
Age : 26 Gender : Male
Photo Available

103 LKW1783455
Name : Datta Vyankarrao Parakate
Father's Name: Vyankatrao Parakate
House Number : 21
Age : 43 Gender : Male
Photo Available

104 LKW1783463
Name : Rukmin Datta Parakate
Husband's Name: Datta Parakate
House Number : 21
Age : 39 Gender : Female
Photo Available

105 LKW1110576
Name : Prabhakar Devrao Sontakke
Father's Name: Devrao Sontakke
House Number : 21
Age : 66 Gender : Male
Photo Available

106 LKW1754746
Name : Vanmalabai Prabhakar Sontakke
Husband's Name: Prabhakar Sontakke
House Number : 21
Age : 56 Gender : Female
Photo Available

107 SWH0552025
Name : Madhukar Devrao Sontakke
Father's Name: Devrao Sontakke
House Number : 21
Age : 54 Gender : Male
Photo Available

108 SWH1431543
Name : Parmeshwar Andore Bapurao Andore
Father's Name: Andore Bapurao Andore
House Number : 22
Age : 38 Gender : Male
Photo Available

109 SWH1431485
Name : Mahananda Andore Parmeshwar Andore
Husband's Name: Andore Parmeshwar Andore
House Number : 22
Age : 36 Gender : Female
Photo Available

110 SWH8596934
Name : JYOTI JAYPAL DHUTRAJ
Husband's Name: DHUTRAJ JAYPAL BHUJANGRAO
House Number : 23
Age : 28 Gender : Female
Photo Available

111 SWH8590119
Name : RUSHIKESH RAVSAHEB WAGHMARE
Father's Name: RAVSAHEB KAMAJI WAGHMARE
House Number : 23
Age : 22 Gender : Male
Photo Available

112 SWH0552041
Name : Eknath Sambhaji Sontakke
Father's Name: Sambhaji Sontakke
House Number : 23
Age : 53 Gender : Male
Photo Available

113 LKW1754779
Name : Ujjvalabai Eknath Sontakke
Husband's Name: Eknath Sontakke
House Number : 23
Age : 51 Gender : Female
Photo Available

114 LKW1754738
Name : Rekha Madhukar Sontakke
Husband's Name: Madhukar Sontakke
House Number : 23
Age : 51 Gender : Female
Photo Available

115 SWH6269435
Name : Baban Jairam Sontakke
Father's Name: Jairam Sontakke
House Number : 23
Age : 44 Gender : Male
Photo Available

116 SWH8230674
Name : Arjun Sontakke
Father's Name: Ekanath Sontakke
House Number : 23
Age : 24 Gender : Male
Photo Available

117 SWH8620056
Name : DINESH BALAJI KURHADE
Father's Name: BALAJI DHONDIBA KURHADE
House Number : 24
Age : 25 Gender : Male
Photo Available

118 SWH8597049
Name : SONUTAI GOWARDHAN DHUTRAJ
Father's Name: GOVARDHAN NARAYAN DHUTRAJ
House Number : 24
Age : 23 Gender : Female
Photo Available

119 SWH8617060
Name : TANAJI GYANOBA SONTAKKE
Mother's Name: MAHANANDA GYANBA SONTAKKE
House Number : 24
Age : 21 Gender : Male
Photo Available

120 SWH6269443
Name : Shantabai Balaji Bele
Husband's Name: Balaji Bele
House Number : 24
Age : 82 Gender : Female
Photo Available

121 SWH8477127
Name : SUMITRA DUBUKAVDE
Husband's Name: ASHOK
House Number : 24
Age : 26 Gender : Female
Photo Available

122 SWH7734478
Name : Ashok Balaji Dubukwade
Father's Name: Balaji Dubukwade
House Number : 24
Age : 33 Gender : Male
Photo Available

123 SWH3678679
Name : Dhondiba Kamajee Kurhade
Father's Name: Kamajee Kurhade
House Number : 24
Age : 94 Gender : Male
Photo Available

124 LKW1783802
Name : Rukhmin Vitthal Kurhade
Husband's Name: Vitthal Kurhade
House Number : 24
Age : 89 Gender : Female
Photo Available

125 LKW1754563
Name : Vitthal Kamajee Kurhade
Father's Name: Kamajee Kurhade
House Number : 24
Age : 87 Gender : Male
Photo Available

126 LKW1754951
Name : Balaji Dhondiba Kurhade
Father's Name: Dhondiba Kurhade
House Number : 24
Age : 54 Gender : Male
Photo Available

127 LKW1754803
Name : Parvati Govind Kurhade
Husband's Name: Govind Kurhade
House Number : 24
Age : 52 Gender : Female
Photo Available

128 LKW1756527
Name : Satvashila Balaji Kurhade
Husband's Name: Balaji Kurhade
House Number : 24
Age : 50 Gender : Female
Photo Available

129 SWH6899025
Name : Govinda Vitthal Kurhade
Father's Name: Vitthal Kurhade
House Number : 24
Age : 48 Gender : Male
Photo Available

130 LKW1754639
Name : Yadav Vitthal Kurhade
Father's Name: Vitthal Kurhade
House Number : 24
Age : 44 Gender : Male
Photo Available

131 SWH8477176
Name : SUREKHA kurhade
Husband's Name: YADAV
House Number : 24
Age : 41 Gender : Female
Photo Available

132 SWH8136343
Name : Jeejabai Marot Rao Sontakke
Husband's Name: Marot Rao Sontakke
House Number : 24
Age : 91 Gender : Female
Photo Available

133 SWH8136327
Name : Narayan Marot Rao Sontakke
Father's Name: Marot Rao Sontakke
House Number : 24
Age : 64 Gender : Male
Photo Available

134 LKW1756709
Name : Padminabai Balaji Sontakke
Husband's Name: Balaji Sontakke
House Number : 24
Age : 56 Gender : Female
Photo Available

135 SWH8136335
Name : Laxmi Bai Narayan Sontakke
Husband's Name: Narayan Sontakke
House Number : 24
Age : 56 Gender : Female
Photo Available

136 SWH6656854
Name : Tukaram Marot Rao Sontakke
Father's Name: Marot Rao Sontakke
House Number : 24
Age : 55 Gender : Male
Photo Available

137 SWH8135550
Name : Rao Saheb Vitthal Sontakke
Father's Name: Vitthal Sontakke
House Number : 24
Age : 52 Gender : Male
Photo Available

138 LKW1783505
Name : Shivnanda Tukaram Sontakke
Husband's Name: Tukaram Sontakke
House Number : 24
Age : 51 Gender : Female
Photo Available

139 SWH8136939
Name : Mahanandabai Gyanba Sontakke
Husband's Name: Gyanba Sontakke
House Number : 24
Age : 51 Gender : Female
Photo Available

140 LKW1756295
Name : Surekha Rao Saheb Sontakke
Husband's Name: Rao Saheb Sontakke
House Number : 24
Age : 50 Gender : Female
Photo Available

141 LKW1756683
Name : Mangalabai Rao Saheb Sontakke
Husband's Name: Rao Saheb Sontakke
House Number : 24
Age : 44 Gender : Female
Photo Available

142 LKW1754506
Name : Maroti Narayan Sontakke
Father's Name: Narayan Sontakke
House Number : 24
Age : 43 Gender : Male
Photo Available

143 LKW1783760
Name : Madhav Balaji Sontakke
Father's Name: Balaji Sontakke
House Number : 24
Age : 41 Gender : Male
Photo Available

144 SWH6269450
Name : Prahlad Narayan Sontakke
Father's Name: Narayan Sontakke
House Number : 24
Age : 38 Gender : Male
Photo Available

145 SWH6093488
Name : Shivcharana Maroti Sontakke
Husband's Name: Maroti Sontakke
House Number : 24
Age : 36 Gender : Female
Photo Available

146 SWH7525819
Name : Shivkashi Madhav Sontakke
Husband's Name: Madhav Sontakke
House Number : 24
Age : 36 Gender : Female
Photo Available

147 SWH6093686
Name : Ganesh Balaji Sontakke
Father's Name: Balaji Sontakke
House Number : 24
Age : 34 Gender : Male
Photo Available

148 SWH7525793
Name : Parvati Shankar Sontakke
Husband's Name: Shankar Sontakke
House Number : 24
Age : 34 Gender : Female
Photo Available

149 SWH7734452
Name : Shrikant Tukaram Sontakke
Father's Name: Tukaram Sontakke
House Number : 24
Age : 34 Gender : Male
Photo Available

150 SWH7525827
Name : Varsha Ganesh Sontakke
Husband's Name: Ganesh Sontakke
House Number : 24
Age : 29 Gender : Female
Photo Available

151 SWH7734460
Name : Anita Shrikant Sontakke
Husband's Name: Shrikant Sontakke
House Number : 24
Age : 29 Gender : Female
Photo Available

152 LKW1783620
Name : Pramod Sheshrao Son Takke
Father's Name: Sheshrao Son Takke
House Number : 28
Age : 41 Gender : Male
Photo Available

153 SWH6656870
Name : Sakhubai Bapurao Sontakke
Husband's Name: Bapurao Sontakke
House Number : 28
Age : 76 Gender : Female
Photo Available

154 SWH8136426
Name : Nagrabai Sheshrao Sontakke
Husband's Name: Sheshrao Sontakke
House Number : 28
Age : 61 Gender : Female
Photo Available

155 SWH6656896
Name : Narhari Sheshrao Sontakke
Father's Name: Sheshrao Sontakke
House Number : 28
Age : 51 Gender : Male
Photo Available

156 SWH6899033
Name : Sangeeta Narhari Sontakke
Husband's Name: Narhari Sontakke
House Number : 28
Age : 50 Gender : Female
Photo Available

157 LKW1756394
Name : Saraja Eknath Sontakke
Husband's Name: Eknath Sontakke
House Number : 28
Age : 50 Gender : Female
Photo Available

158 SWH6899017
Name : Gangasagar Malikarjun Sontakke
Husband's Name: Malikarjun Sontakke
House Number : 28
Age : 42 Gender : Female
Photo Available

159 LKW1783539
Name : Gajanan Bapurao Sontakke
Father's Name: Bapurao Sontakke
House Number : 28
Age : 41 Gender : Male
Photo Available

160 SWH3678687
Name : Ganesh Bapurao Sontakke
Father's Name: Bapurao Sontakke
House Number : 28
Age : 38 Gender : Male
Photo Available

161 SWH8477184
Name : SACHIN sontakke
Others: SHESHERAAV
House Number : 28
Age : 24 Gender : Male
Photo Available

162 SWH6656904
Name : Tatera Keshav Rao Bhandare
Father's Name: Keshav Rao Bhandare
House Number : 29
Age : 53 Gender : Male
Photo Available

163 SWH6656912
Name : Gokarnabai Taterao Bhandare
Husband's Name: Taterao Bhandare
House Number : 29
Age : 51 Gender : Female
Photo Available

164 SWH0552196
Name : Subhash Kamajee Waghmare
Father's Name: Kamajee Waghmare
House Number : 29
Age : 62 Gender : Male
Photo Available

165 SWH0552207
Name : Ujwala Subhash Waghmare
Husband's Name: Subhash Waghmare
House Number : 29
Age : 57 Gender : Female
Photo Available

166 SWH8136368
Name : Rao Saheb Kamajee Waghmare
Father's Name: Kamajee Waghmare
House Number : 29
Age : 53 Gender : Male
Photo Available

167 LKW1784016
Name : Dashrath Kamajee Waghmare
Father's Name: Kamajee Waghmare
House Number : 31
Age : 49 Gender : Male
Photo Available

168 SWH7750433
Name : SANGITA DASHRATH WAGHMARE
Husband's Name: DASHRATH WAGHMARE
House Number : 31
Age : 38 Gender : Female
Photo Available

169 SWH8586612
Name : RUTUJA PANDIT DHUTRAJ
Father's Name: PANDIT GANGADHAR DHUTRAJ
House Number : 32
Age : 22 Gender : Female
Photo Available

170 SWH8136384
Name : Bhagwan Laxman Dhutaraj
Father's Name: Laxman Dhutaraj
House Number : 32
Age : 66 Gender : Male
Photo Available

171 SWH8137309
Name : Ujjvalabai Bhagwan Dhutaraj
Husband's Name: Bhagwan Dhutaraj
House Number : 32
Age : 61 Gender : Female
Photo Available

172 SWH6981880
Name : Seema Sanghval Dhutaraj
Father's Name: Sanghval Dhutaraj
House Number : 32
Age : 36 Gender : Female
Photo Available

173 SWH7750391
Name : SULOCHANA MADHAVRAO DHUTRAJ
Husband's Name: MADHAVRAO DHUTRAJ
House Number : 32
Age : 67 Gender : Female
Photo Available

174 LKW1784719
Name : Malakarjun Sheshrao Sontakke
Father's Name: Sheshrao Sontakke
House Number : 32
Age : 50 Gender : Male
Photo Available

175 LKW1755149
Name : Janabai Narhoji Dhutaraj
Husband's Name: Narhoji Dhutaraj
House Number : 33
Age : 81 Gender : Female
Photo Available

176 SWH8136566
Name : Keshav Narhoji Dhutaraj
Father's Name: Narhoji Dhutaraj
House Number : 33
Age : 54 Gender : Male
Photo Available

177 SWH8136558
Name : Vandana Keshav Dhutaraj
Husband's Name: Keshav Dhutaraj
House Number : 33
Age : 52 Gender : Female
Photo Available

178 SWH0552285
Name : Gangadhar Hari Dhutaraj
Father's Name: Hari Dhutaraj
House Number : 34
Age : 66 Gender : Male
Photo Available

179 LKW1755842
Name : Shantabai Gangadhar Dhutaraj
Husband's Name: Gangadhar Dhutaraj
House Number : 34
Age : 61 Gender : Female
Photo Available

180 SWH6269468
Name : Vijay Gangadhar Dhutaraj
Father's Name: Gangadhar Dhutaraj
House Number : 34
Age : 52 Gender : Male
Photo Available

181 LKW1784446
Name : Pandit Gangadhar Dhutaraj
Father's Name: Gangadhar Dhutaraj
House Number : 34
Age : 44 Gender : Male
Photo Available

182 LKW1756584
Name : Rajkumar Gangadhar Dhutaraj
Father's Name: Gangadhar Dhutaraj
House Number : 34
Age : 38 Gender : Male
Photo Available

183 SWH6269476
Name : Gajanan Gangadhar Dhutraj
Father's Name: Gangadhar Dhutraj
House Number : 34
Age : 35 Gender : Male
Photo Available

184 SWH7750284
Name : MANMATH SHIVAJIRAO SONTAKKE
Father's Name: SHIVAJIRAO SONTAKKE
House Number : 35
Age : 30 Gender : Male
Photo Available

185 SWH8136285
Name : Maroti Munjajee Dhutaraj
Father's Name: Munjajee Dhutaraj
House Number : 36
Age : 61 Gender : Male
Photo Available

186 SWH8136590
Name : Sheela Maroti Dhutaraj
Husband's Name: Maroti Dhutaraj
House Number : 36
Age : 56 Gender : Female
Photo Available

187 LKW1755396
Name : Sahebrao Gangadhar Dhutaraj
Father's Name: Gangadhar Dhutaraj
House Number : 36
Age : 42 Gender : Male
Photo Available

188 SWH7750367
Name : MUNJAJI MAROTI DHUTRAJ
Father's Name: MAROTI DHUTRAJ
House Number : 36
Age : 30 Gender : Male
Photo Available

189 SWH7424112
Name : Somitra Santosh Narwade
Husband's Name: Santosh Narwade
House Number : 36
Age : 40 Gender : Female
Photo Available

190 LKW1755438
Name : Shivganga Gangadhar Sawant
Husband's Name: Gangadhar Sawant
House Number : 36
Age : 56 Gender : Female
Photo Available

191 SWH8416356
Name : DEVIKA DNYANESHWAR SONTAKKE
Husband's Name: DNYANESHWAR SONTAKKE
House Number : 37
Age : 25 Gender : Female
Photo Available

192 SWH6656920
Name : Babu Jalba Dhutaraj
Father's Name: Jalba Dhutaraj
House Number : 37
Age : 77 Gender : Male
Photo Available

193 LKW1754985
Name : Sopan Baburao Dhutaraj
Father's Name: Baburao Dhutaraj
House Number : 37
Age : 44 Gender : Male
Photo Available

194 SWH6269856
Name : Varsha Sopan Dhutaraj
Husband's Name: Sopan Dhutaraj
House Number : 37
Age : 39 Gender : Female
Photo Available

195 SWH6981898
Name : Sunita Milind Bhorge
Husband's Name: Milind Bhorge
House Number : 38
Age : 52 Gender : Female
Photo Available

196 SWH0552330
Name : Shantabai Babu Dhutaraj
Husband's Name: Babu Dhutaraj
House Number : 38
Age : 71 Gender : Female
Photo Available

197 SWH6656938
Name : Bhimrao Ramji Bhorge
Father's Name: Ramji Bhorge
House Number : 39
Age : 75 Gender : Male
Photo Available

198 SWH6093348
Name : Ramu Bhimrao Bhorge
Father's Name: Bhimrao Bhorge
House Number : 39
Age : 35 Gender : Male
Photo Available

199 SWH6093942
Name : Amol Bhimrao Bhorge
Father's Name: Bhimrao Bhorge
House Number : 39
Age : 34 Gender : Male
Photo Available

200 SWH8476988
Name : PRIYANKA bhorge
Husband's Name: AMOL
House Number : 39
Age : 32 Gender : Female
Photo Available

201 SWH8136376
Name : Ushabai Bhimarave Bhorge
Husband's Name: Bhimarave Bhorge
House Number : 40
Age : 51 Gender : Female
Photo Available

202 SWH7750193
Name : ANJALI RAM BHORGE
Husband's Name: RAM BHORGE
House Number : 40
Age : 34 Gender : Female
Photo Available

203 LKW1783950
Name : Siddharth Sambhaji Dhutaraj
Father's Name: Sambhaji Dhutaraj
House Number : 40
Age : 61 Gender : Male
Photo Available

204 SWH8136681
Name : Premilabai Siddharth Dhutaraj
Husband's Name: Siddharth Dhutaraj
House Number : 40
Age : 56 Gender : Female
Photo Available

205 LKW1756717
Name : Pushpa Sheshrao Bhandare
Husband's Name: Sheshrao Bhandare
House Number : 41
Age : 51 Gender : Female
Photo Available

206 SWH8136624
Name : Yamunabai Shankar Bhorge
Husband's Name: Shankar Bhorge
House Number : 41
Age : 71 Gender : Female
Photo Available

207 SWH8136533
Name : Kondiba Govinda Bhorge
Father's Name: Govinda Bhorge
House Number : 41
Age : 63 Gender : Male
Photo Available

208 SWH8136616
Name : Shashikala Kondiba Bhorge
Husband's Name: Kondiba Bhorge
House Number : 41
Age : 59 Gender : Female
Photo Available

209 SWH8136228
Name : Saheb Govinda Bhorge
Father's Name: Govinda Bhorge
House Number : 41
Age : 54 Gender : Male
Photo Available

210 SWH6899074
Name : Gangasagar Sahebrao Bhorge
Father's Name: Sahebrao Bhorge
House Number : 41
Age : 51 Gender : Male
Photo Available

211 LKW1783356
Name : Rajkumar Shankar Rao Bhorge
Father's Name: Shankar Rao Bhorge
House Number : 41
Age : 49 Gender : Male
Photo Available

212 SWH7423932
Name : Vijay Shankar Bhorge
Father's Name: Shankar Bhorge
House Number : 41
Age : 43 Gender : Male
Photo Available

213 SWH1258359
Name : Trishala rajkumar Bhorge
Husband's Name: rajkumar Bhorge
House Number : 41
Age : 39 Gender : Female
Photo Available

214 SWH6899066
Name : Simabai Vijay Kumar Bhorge
Father's Name: Vijay Kumar Bhorge
House Number : 41
Age : 36 Gender : Female
Photo Available

215 SWH6093934
Name : Shrikant Sahebrao Bhorge
Father's Name: Sahebrao Bhorge
House Number : 41
Age : 33 Gender : Male
Photo Available

216 SWH7424005
Name : Sangita Babu Bhorge
Husband's Name: Babu Bhorge
House Number : 41
Age : 33 Gender : Female
Photo Available

217 SWH7750425
Name : KAPIL SAHEBRAO BHORGE
Father's Name: SAHEBRAO BHORGE
House Number : 41
Age : 26 Gender : Male
Photo Available

218 SWH8476996
Name : GAJANAN bhorge
Mother's Name: GANGASAGAR
House Number : 41
Age : 23 Gender : Male
Photo Available

219 SWH3678695
Name : Nivrutti Baburao Dhutaraj
Father's Name: Baburao Dhutaraj
House Number : 41
Age : 51 Gender : Male
Photo Available

220 SWH7525843
Name : Shivnanda Hanumant Dhulshete
Husband's Name: Hanumant Dhulshete
House Number : 44
Age : 45 Gender : Female
Photo Available

221 SWH8136475
Name : Babarao Ramajee Dhutaraj
Father's Name: Ramajee Dhutaraj
House Number : 44
Age : 54 Gender : Male
Photo Available

222 SWH8135592
Name : Laxmi Babarao Dhutaraj
Husband's Name: Babarao Dhutaraj
House Number : 44
Age : 52 Gender : Female
Photo Available

223 SWH8590168
Name : NARENDR KESHAV DHUTRAJ
Father's Name: KESHAV NARHOJI DHUTRAJ
House Number : 45
Age : 23 Gender : Male
Photo Available

224 LKW1783232
Name : Balasaheb Kondiba Bhorge
Father's Name: Kondiba Bhorge
House Number : 45
Age : 49 Gender : Male
Photo Available

225 SWH6269492
Name : Jayashri Balasaheb Bhorge
Husband's Name: Balasaheb Bhorge
House Number : 45
Age : 37 Gender : Female
Photo Available

226 SWH8136467
Name : Vishwanath Ramji Dhutaraj
Husband's Name: Ramji Dhutaraj
House Number : 45
Age : 101 Gender : Female
Photo Available

227 SWH8136392
Name : Sarubai Vishwanath Dhutaraj
Husband's Name: Vishwanath Dhutaraj
House Number : 45
Age : 53 Gender : Female
Photo Available

228 SWH8136699
Name : Parvatibai Pratap Dhutaraj
Husband's Name: Pratap Dhutaraj
House Number : 46
Age : 56 Gender : Female
Photo Available

229 SWH8136673
Name : Pratap Sataji Dhutaraj
Father's Name: Sataji Dhutaraj
House Number : 46
Age : 52 Gender : Male
Photo Available

230 SWH6269500
Name : Manoj Pratap Dhutaraj
Father's Name: Pratap Dhutaraj
House Number : 46
Age : 38 Gender : Male
Photo Available

231 SWH8477101
Name : PALLAVI DHUTRAAJ
Husband's Name: MANOJ
House Number : 46
Age : 30 Gender : Female
Photo Available

232 SWH8136707
Name : Padminabai Narsu Dhutaraj
Husband's Name: Narsu Dhutaraj
House Number : 47
Age : 91 Gender : Female
Photo Available

233 SWH8136665
Name : Narsu Sataji Dhutaraj
Father's Name: Sataji Dhutaraj
House Number : 47
Age : 53 Gender : Male
Photo Available

234 SWH6899090
Name : Parvind Narsu Dhutaraj
Father's Name: Narsu Dhutaraj
House Number : 47
Age : 45 Gender : Male
Photo Available

235 LKW1755404
Name : Arvind Narsu Dhutaraj
Father's Name: Narsu Dhutaraj
House Number : 47
Age : 45 Gender : Male
Photo Available

236 SWH6899108
Name : Vaishali Aravid Dhutaraj
Husband's Name: Aravid Dhutaraj
House Number : 47
Age : 35 Gender : Female
Photo Available

237 SWH8137044
Name : Ut Tam Sataji Dhutaraj
Father's Name: Sataji Dhutaraj
House Number : 48
Age : 85 Gender : Male
Photo Available

238 SWH8136871
Name : Tulsabai Kishan Dhutaraj
Husband's Name: Kishan Dhutaraj
House Number : 49
Age : 37 Gender : Female
Photo Available

239 SWH8135618
Name : Ramesh Kishan Dhutaraj
Father's Name: Kishan Dhutaraj
House Number : 49
Age : 61 Gender : Male
Photo Available

240 LKW1756063
Name : Pravachana Ramesh Dhutaraj
Husband's Name: Ramesh Dhutaraj
House Number : 49
Age : 41 Gender : Female
Photo Available

241 LKW1784339
Name : Rama Bai Bhivaji Dhutaraj
Husband's Name: Bhivaji Dhutaraj
House Number : 50
Age : 76 Gender : Female
Photo Available

242 LKW1755719
Name : Shidhdodhan Bhivaji Dhutaraj
Father's Name: Bhivaji Dhutaraj
House Number : 50
Age : 44 Gender : Male
Photo Available

243 SWH7424088
Name : Varsha Shiddhdhan Dhutraj
Father's Name: Shudhodan Dhutraj
House Number : 50
Age : 32 Gender : Female
Photo Available

244 LKW1783208
Name : Madhav Dagdu Dhutaraj
Father's Name: Dagdu Dhutaraj
House Number : 51
Age : 43 Gender : Male
Photo Available

245 SWH6899132
Name : Sanghmitra Madhav Dhutaraj
Husband's Name: Madhav Dhutaraj
House Number : 51
Age : 39 Gender : Female
Photo Available

246 SWH8135634
Name : Gangabai Uttam Dhutaraj
Husband's Name: Uttam Dhutaraj
House Number : 52
Age : 66 Gender : Female
Photo Available

247 SWH8135816
Name : Uttam Laxman Bhorge
Father's Name: Laxman Bhorge
House Number : 53
Age : 76 Gender : Male
Photo Available

248 SWH6899140
Name : Sushila Uttam Bhorge
Husband's Name: Uttam Bhorge
House Number : 53
Age : 55 Gender : Female
Photo Available

249 SWH6899157
Name : Shilabai Gautam Bhorge
Husband's Name: Gautam Bhorge
House Number : 54
Age : 58 Gender : Female
Photo Available

250 SWH6899165
Name : Gautam Laxman Bhorge
Father's Name: Laxman Bhorge
House Number : 54
Age : 53 Gender : Male
Photo Available

251 LKW1755602
Name : Kishor Gautam Bhorge
Father's Name: Gautam Bhorge
House Number : 54
Age : 43 Gender : Male
Photo Available

252 SWH6269518
Name : Sandeep Gautam Bhorge
Father's Name: Gautam Bhorge
House Number : 54
Age : 39 Gender : Male
Photo Available

253 SWH0552671
Name : Narayan Vitthal Dhutaraj
Father's Name: Vitthal Dhutaraj
House Number : 55
Age : 67 Gender : Male
Photo Available

254 SWH6269526
Name : Sanjay Narayan Dhutaraj
Father's Name: Narayan Dhutaraj
House Number : 55
Age : 37 Gender : Male
Photo Available

255 LKW1784594
Name : Balaji Rajaram Sonatake
Father's Name: Rajaram Sonatake
House Number : 55
Age : 38 Gender : Male
Photo Available

256 SWH8135659
Name : Raju Nagoba Sontakke
Father's Name: Nagoba Sontakke
House Number : 55
Age : 96 Gender : Male
Photo Available

257 LKW1783638
Name : Mahananda Ut Tam Sontakke
Husband's Name: Ut Tam Sontakke
House Number : 55
Age : 76 Gender : Female
Photo Available

258 SWH8137218
Name : Gayabai Raju Sontakke
Husband's Name: Raju Sontakke
House Number : 55
Age : 59 Gender : Female
Photo Available

259 LKW1784628
Name : Sudam Uttam Sontakke
Father's Name: Uttam Sontakke
House Number : 55
Age : 44 Gender : Male
Photo Available

260 SWH6093652
Name : Nagnath Rajaram Sontakke
Father's Name: Rajaram Sontakke
House Number : 55
Age : 36 Gender : Male
Photo Available

261 SWH6093678
Name : SHIVKANYA BALAJI SONTAKKE
Husband's Name: Balaji Sontakke
House Number : 55
Age : 37 Gender : Female
Photo Available

262 SWH6093454
Name : Navnath Uttam Sontakke
Father's Name: Uttam Sontakke
House Number : 55
Age : 33 Gender : Male
Photo Available

263 SWH8136947
Name : Shankar Narayan Dhutaraj
Father's Name: Narayan Dhutaraj
House Number : 58
Age : 50 Gender : Male
Photo Available

264 SWH6899173
Name : Bhagwan Narayan Dhutaraj
Father's Name: Narayan Dhutaraj
House Number : 58
Age : 45 Gender : Male
Photo Available

265 SWH6093389
Name : Archana Madhukar Dhutaraj
Husband's Name: Madhukar Dhutaraj
House Number : 58
Age : 42 Gender : Female
Photo Available

266 SWH8135675
Name : Janabai Datta Dhutaraj
Husband's Name: Datta Dhutaraj
House Number : 60
Age : 86 Gender : Female
Photo Available

267 SWH8135683
Name : Devidas Datta Dhutaraj
Father's Name: Datta Dhutaraj
House Number : 60
Age : 71 Gender : Male
Photo Available

268 LKW1755735
Name : Ujjvalabai Devidas Dhutaraj
Husband's Name: Devidas Dhutaraj
House Number : 60
Age : 61 Gender : Female
Photo Available

269 SWH8136657
Name : Yashvanta Godajee Dhutaraj
Husband's Name: Godajee Dhutaraj
House Number : 60
Age : 61 Gender : Female
Photo Available

270 SWH8137374
Name : Shivshankar Datta Dhutaraj
Father's Name: Datta Dhutaraj
House Number : 60
Age : 50 Gender : Male
Photo Available

271 LKW1783968
Name : Ganesh Datta Dhutaraj
Father's Name: Datta Dhutaraj
House Number : 60
Age : 53 Gender : Male
Photo Available

272 LKW1755727
Name : Amrapali Ganesh Dhutaraj
Husband's Name: Ganesh Dhutaraj
House Number : 60
Age : 51 Gender : Female
Photo Available

273 SWH7423940
Name : Madhukar Datta Dhutaraj
Father's Name: Datta Dhutaraj
House Number : 60
Age : 44 Gender : Male
Photo Available

274 SWH6899181
Name : Prabhakar Yashvanta Dhutaraj
Father's Name: Yashvanta Dhutaraj
House Number : 60
Age : 38 Gender : Male
Photo Available

275 SWH8477093
Name : ABHIJIT DHUTRAAJ
Father's Name: SHIVSHANKAR
House Number : 60
Age : 25 Gender : Male
Photo Available

276 SWH7750300
Name : KAVITA BHARAT DHUTRAJ
Husband's Name: BHARAT DHUTRAJ
House Number : 60
Age : 34 Gender : Female
Photo Available

277 SWH7750276
Name : BHARAT DEVIDAS DHUTRAJ
Father's Name: DEVIDAS DHUTRAJ
House Number : 60
Age : 34 Gender : Male
Photo Available

278 SWH8444796
Name : ANIKET SHIVSHANKAR DHUTRAJ
Father's Name: SHIVSHANKAR DHUTRAJ
House Number : 60
Age : 22 Gender : Male
Photo Available

279 LKW1755925
Name : Shobhabai Yashvanta Dhutaraj
Husband's Name: Yashvanta Dhutaraj
House Number : 61
Age : 59 Gender : Female
Photo Available

280 SWH8598211
Name : PALLAVI RAJKUMAR DHUTRAJ
Husband's Name: RAJKUMAR PRAKASH DHUTRAJ
House Number : 62
Age : 31 Gender : Female
Photo Available

281 SWH8598195
Name : POONAM BHARATRATNA DHUTRAJ
Husband's Name: BHARATRATNA PRAKASH DHUTRAJ
House Number : 62
Age : 27 Gender : Female
Photo Available

282 SWH8606469
Name : CHANDRAKANT DILIP JAMRAJ
Father's Name: JAMRAJ DILIP NIVRUTTI
House Number : 62
Age : 22 Gender : Male
Photo Available

283 SWH0552750
Name : Prakash Bhivaji Dhutaraj
Father's Name: Bhivaji Dhutaraj
House Number : 62
Age : 67 Gender : Male
Photo Available

284 SWH6899223
Name : Bharataratn Prakash Dhutaraj
Father's Name: Prakash Dhutaraj
House Number : 62
Age : 33 Gender : Male
Photo Available

285 SWH8136582
Name : Nivrutti Narayan Jamaraj
Father's Name: Narayan Jamaraj
House Number : 62
Age : 63 Gender : Male
Photo Available

286 SWH8136236
Name : Ranyabai Nivrutti Jamaraj
Husband's Name: Nivrutti Jamaraj
House Number : 62
Age : 61 Gender : Female
Photo Available

287 SWH8135527
Name : Ramesh Nivrutti Jamaraj
Father's Name: Nivrutti Jamaraj
House Number : 62
Age : 50 Gender : Male
Photo Available

288 SWH6899199
Name : Sahebrao Nivrutti Jamaraj
Father's Name: Nivrutti Jamaraj
House Number : 62
Age : 44 Gender : Male
Photo Available

289 SWH6899215
Name : Varsha Dilip Jamaraj
Husband's Name: Dilip Jamaraj
House Number : 62
Age : 43 Gender : Female
Photo Available

290 SWH6899207
Name : Aarti Sahebrao Jamaraj
Husband's Name: Sahebrao Jamaraj
House Number : 62
Age : 42 Gender : Female
Photo Available

291 SWH6269534
Name : Dilip Nivrutti Jamaraj
Father's Name: Nivrutti Jamaraj
House Number : 62
Age : 42 Gender : Male
Photo Available

292 SWH8477002
Name : KIRAN jamraaj
Father's Name: SAHEB
House Number : 62
Age : 25 Gender : Male
Photo Available

293 SWH8606543
Name : GANGASAGAR SAHEBRAO DHUTRAJ
Mother's Name: DHUTRAJ KASHIBAI MAHADU
House Number : 63
Age : 43 Gender : Female
Photo Available

294 SWH8606535
Name : DHUTRAJ GANESH SAHEBRAO
Mother's Name: DHUTRAJ KASHIBAI MAHADU
House Number : 63
Age : 25 Gender : Male
Photo Available

295 SWH8606527
Name : SORABH SAHEBRAO DHUTRAJ
Father's Name: DHUTRAJ KASHIBAI MAHADU
House Number : 63
Age : 24 Gender : Male
Photo Available

296 SWH6269542
Name : Rajkumar Prakash Dhrutaraj
Father's Name: Prakash Dhrutaraj
House Number : 63
Age : 36 Gender : Male
Photo Available

297 SWH8136772
Name : Kashibai Mahadu Dhutaraj
Husband's Name: Mahadu Dhutaraj
House Number : 63
Age : 66 Gender : Female
Photo Available

298 LKW1784586
Name : Anita Prakash Dhutaraj
Husband's Name: Prakash Dhutaraj
House Number : 63
Age : 59 Gender : Female
Photo Available

299 SWH8136848
Name : Anil Mahadu Dhutaraj
Father's Name: Mahadu Dhutaraj
House Number : 63
Age : 57 Gender : Male
Photo Available

300 SWH0552819
Name : Ranjanabai Anil Dhutaraj
Husband's Name: Anil Dhutaraj
House Number : 63
Age : 55 Gender : Female
Photo Available

301 SWH8136442
Name : Ananda Bhivaji Dhutaraj
Father's Name: Bhivaji Dhutaraj
House Number : 63
Age : 55 Gender : Male
Photo Available

302 SWH6899116
Name : Chandrmuni Bhivaji Dhutaraj
Father's Name: Bhivaji Dhutaraj
House Number : 64
Age : 50 Gender : Male
Photo Available

303 SWH6899231
Name : Kankachan Chandramuni Dhutaraj
Husband's Name: Chandramuni Dhutaraj
House Number : 64
Age : 36 Gender : Female
Photo Available

304 SWH7750292
Name : VISHAL MAROTI DHUTRAJ
Father's Name: MAROTI DHUTRAJ
House Number : 65
Age : 27 Gender : Male
Photo Available

305 SWH8137325
Name : RatNamala Saheb Suryavanshi
Husband's Name: Saheb Suryavanshi
House Number : 67
Age : 59 Gender : Female
Photo Available

306 LKW1755271
Name : Aruna Navnath Parakate
Husband's Name: Navnath Parakate
House Number : 70
Age : 44 Gender : Female
Photo Available

307 SWH8136293
Name : Kashinath Mohanaji Sontakke
Father's Name: Mohanaji Sontakke
House Number : 70
Age : 71 Gender : Male
Photo Available

308 SWH3678703
Name : Navnath Mahadu Parakate
Father's Name: Mahadu Parakate
House Number : 71
Age : 50 Gender : Male
Photo Available

309 LKW1755677
Name : Maroti Madhav Parakate
Father's Name: Madhav Parakate
House Number : 71
Age : 41 Gender : Male
Photo Available

310 SWH8135923
Name : Laxmi Bai Maroti Sontakke
Husband's Name: Maroti Sontakke
House Number : 71
Age : 79 Gender : Female
Photo Available

311 LKW1756287
Name : Meera Maroti Sontakke
Husband's Name: Maroti Sontakke
House Number : 71
Age : 45 Gender : Female
Photo Available

312 LKW1755628
Name : Pirajee Maroti Sontakke
Father's Name: Maroti Sontakke
House Number : 71
Age : 41 Gender : Male
Photo Available

313 SWH8135691
Name : V Yankatarav Sambhaji Sontakke
Father's Name: Sambhaji Sontakke
House Number : 73
Age : 66 Gender : Male
Photo Available

314 SWH0552942
Name : bhimabai venkatrao sontakke
Husband's Name: Veankatrao Sontakke
House Number : 73
Age : 59 Gender : Female
Photo Available

315 LKW1784438
Name : Kishan Maroti Sontakke
Father's Name: Maroti Sontakke
House Number : 73
Age : 52 Gender : Male
Photo Available

316 SWH8597478
Name : SAMBHAJI RAMKISAN SONTAKKE
Father's Name: RAMKISAN MAROTI SONTAKKE SONTAKKE
House Number : 73
Age : 24 Gender : Male
Photo Available

317 SWH8614687
Name : PARMESHWAR KISAN SONTAKKE SONTAKKE
Father's Name: KISAN MOROTI SONTAKKE SONTAKKE
House Number : 73
Age : 21 Gender : Male
Photo Available

318 LKW1756642
Name : Balaji Marotrao Suryavanshi
Father's Name: Marot Rao Suryavanshi
House Number : 73
Age : 52 Gender : Male
Photo Available

319 SWH8136244
Name : Godabai Vishwanath Sontakke
Husband's Name: Vishwanath Sontakke
House Number : 74
Age : 76 Gender : Female
Photo Available

320 SWH6656953
Name : Shivram Vishwanath Sontakke
Father's Name: Vishwanath Sontakke
House Number : 75
Age : 52 Gender : Male
Photo Available

321 LKW1784347
Name : Ghansham Vishwanath Sontakke
Father's Name: Vishwanath Sontakke
House Number : 75
Age : 52 Gender : Male
Photo Available

322 SWH6656961
Name : Sunita Ghansham Sontakke
Father's Name: Ghansham Sontakke
House Number : 75
Age : 45 Gender : Female
Photo Available

323 SWH7525835
Name : Chcndrakal Shivram Sontakke
Husband's Name: Shivram Sontakke
House Number : 75
Age : 41 Gender : Female
Photo Available

324 LKW1783240
Name : Ananda Maroti Sontakke
Father's Name: Maroti Sontakke
House Number : 76
Age : 66 Gender : Male
Photo Available

325 SWH8135709
Name : Girajabai Amrita Sontakke
Husband's Name: Amrita Sontakke
House Number : 76
Age : 66 Gender : Female
Photo Available

326 SWH8135899
Name : Ishvar Maroti Sontakke
Father's Name: Maroti Sontakke
House Number : 76
Age : 53 Gender : Male
Photo Available

327 SWH8136491
Name : Parvatibai Ishwar Sontakke
Husband's Name: Ishwar Sontakke
House Number : 76
Age : 51 Gender : Female
Photo Available

328 SWH1258326
Name : Vilas Amrita Sontakke
Father's Name: Amrita Sontakke
House Number : 76
Age : 37 Gender : Male
Photo Available

329 SWH7734411
Name : Nageshwar Ishwar Sontakke
Father's Name: Ishwar Sontakke
House Number : 76
Age : 26 Gender : Male
Photo Available

330 LKW1783588
Name : Shivakashibai Ananda Sontakke
Husband's Name: Ananda Sontakke
House Number : 77
Age : 59 Gender : Female
Photo Available

331 SWH8477135
Name : SUVRNA baadvad
Husband's Name: CHANDRAKANT
House Number : 78
Age : 24 Gender : Female
Photo Available

332 SWH6899256
Name : Vimlabai Nivruti Badaod
Husband's Name: Nivruti Badaaod
House Number : 78
Age : 51 Gender : Female
Photo Available

333 SWH8136251
Name : Bayanabai Pirajee Badavade
Husband's Name: Pirajee Badavade
House Number : 78
Age : 76 Gender : Female
Photo Available

334 SWH0553049
Name : Nivrut T. Pirajee Badavade
Father's Name: Pirajee Badavade
House Number : 78
Age : 54 Gender : Male
Photo Available

335 LKW1755453
Name : Sita Bai Rameshwar Badavade
Husband's Name: Rameshwar Badavade
House Number : 78
Age : 42 Gender : Female
Photo Available

336 SWH6899249
Name : Shesherao Piraji Badvad
Father's Name: Piraji Badvad
House Number : 78
Age : 46 Gender : Male
Photo Available

337 SWH7424054
Name : Govind Maroti Badvad
Father's Name: Maroti Badvad
House Number : 78
Age : 31 Gender : Male
Photo Available

338 SWH7424104
Name : Chandrakant Maroti Badvad
Father's Name: Maroti Badvad
House Number : 78
Age : 29 Gender : Male
Photo Available

339 LKW1784693
Name : Kamlbai Maroti Badwad
Husband's Name: Maroti Badavade
House Number : 78
Age : 51 Gender : Female
Photo Available

340 SWH8554040
Name : POOJA GOVIND BADWAD
Husband's Name: GOVIND BADWAD BADWAD
House Number : 78
Age : 24 Gender : Female
Photo Available

341 LKW1784461
Name : Malakarjun Veankatrao Sontakke
Father's Name: Veankatrao Sontakke
House Number : 78
Age : 49 Gender : Male
Photo Available

342 SWH6269559
Name : Rameshwar Pirajee Badavade
Father's Name: Pirajee Badavade
House Number : 79
Age : 50 Gender : Male
Photo Available

343 SWH8476970
Name : krishna Rameshwar badwad
Mother's Name: sitabai badwad
House Number : 79
Age : 25 Gender : Male
Photo Available

344 SWH6269567
Name : Balaji Nagorav Mokadapalle
Father's Name: Nagorav Mokadapalle
House Number : 79
Age : 37 Gender : Male
Photo Available

345 SWH0553055
Name : Sheshekala Sayaji Mokadapille
Husband's Name: Sayaji Mokadapille
House Number : 79
Age : 86 Gender : Female
Photo Available

346 SWH8136350
Name : Nagorav Sayaji Mokadapille
Father's Name: Sayaji Mokadapille
House Number : 79
Age : 61 Gender : Female
Photo Available

347 LKW1784669
Name : Shivkanta Nagorav Mokadapille
Husband's Name: Nagorav Mokadapille
House Number : 79
Age : 59 Gender : Female
Photo Available

348 SWH8136723
Name : Datta Sayaji Mokadapille
Father's Name: Sayaji Mokadapille
House Number : 79
Age : 54 Gender : Male
Photo Available

349 SWH8135717
Name : Indubai Dat Ta Mokadapille
Husband's Name: Datta Mokadapille
House Number : 79
Age : 53 Gender : Female
Photo Available

350 SWH7424138
Name : Parmeshwar Datta Mokadpille
Father's Name: Datta Mokadpille
House Number : 79
Age : 29 Gender : Male
Photo Available

351 LKW1784792
Name : Yalga Gangadhar Naraod
Father's Name: Gangadhar Naraod
House Number : 80
Age : 44 Gender : Male
Photo Available

352 SWH0553114
Name : Laxmi Gangadhar Naraode
Husband's Name: Gangadhar Naraode
House Number : 80
Age : 97 Gender : Female
Photo Available

353 SWH0553085
Name : Kerba Gangadhar Naraode
Father's Name: Gangadhar Naraode
House Number : 80
Age : 66 Gender : Male
Photo Available

354 SWH8135725
Name : Bhagiratha Kerba Naraode
Husband's Name: Kerba Naraode
House Number : 80
Age : 60 Gender : Female
Photo Available

355 SWH8135568
Name : Nivruti Gangadhar Naraode
Father's Name: Gangadhar Naraode
House Number : 80
Age : 55 Gender : Male
Photo Available

356 LKW1756402
Name : Sugandhabai Nivrutti Naraode
Husband's Name: Nivrutti Naraode
House Number : 80
Age : 53 Gender : Female
Photo Available

357 SWH7734395
Name : Mahananda Hanuman Mokashe
Father's Name: hanuman mokashe mokashe
House Number : 80
Age : 28 Gender : Female
Photo Available

358 SWH6269583
Name : Yshoda Yalga Narwde
Husband's Name: Yalga Narwde
House Number : 80
Age : 48 Gender : Female
Photo Available

359 SWH0553130
Name : Bayanabai Gopinath Dubukaode
Husband's Name: Gopinath Dubukaode
House Number : 81
Age : 77 Gender : Female
Photo Available

360 SWH6981914
Name : Savitra Balajirao dubukvade
Husband's Name: Balajirao Dubukvade
House Number : 81
Age : 51 Gender : Female
Photo Available

361 SWH7424120
Name : Latabai Vitthal Dubukwad
Husband's Name: Vitthal Dubukwad
House Number : 82
Age : 32 Gender : Female
Photo Available

362 SWH6269591
Name : Vitthal Gopinath Dubukwd
Father's Name: Gopinath Dubukwd
House Number : 82
Age : 44 Gender : Male
Photo Available

363 SWH6269575
Name : Jalba Sayaji Mokadapille
Father's Name: Sayaji Mokadapille
House Number : 82
Age : 49 Gender : Male
Photo Available

364 SWH1431568
Name : Balaji Narayan Uradvad
Father's Name: Narayan Uradvad
House Number : 82
Age : 44 Gender : Male
Photo Available

365 SWH6093777
Name : Kamalbai Balaji Uradwad
Husband's Name: Balaji Uradwad
House Number : 82
Age : 48 Gender : Female
Photo Available

366 SWH8554743
Name : SHIVSHANKAR URDVAD
Mother's Name: KAMAL URDVAD
House Number : 82
Age : 24 Gender : Male
Photo Available

367 SWH8605065
Name : SHIVHAR BALAJI URDVAD URDWAD
Father's Name: BALAJI NARAYAN URADAVAD URADAWAD
House Number : 82
Age : 22 Gender : Male
Photo Available

368 LKW1783216
Name : Jeejabai Kashinath Tiraode
Husband's Name: Kashinath Tiraode
House Number : 84
Age : 79 Gender : Female
Photo Available

369 SWH8137259
Name : Laxman Kashinath Tiraode
Father's Name: Kashinath Tiraode
House Number : 84
Age : 54 Gender : Male
Photo Available

370 SWH6656979
Name : Topajee Kashinath Tiraode
Father's Name: Kashinath Tiraode
House Number : 84
Age : 38 Gender : Male
Photo Available

371 SWH7750334
Name : SUREKHA BHIMRAO DHUTRAJ
Husband's Name: BHIMRAO DHUTRAJ
House Number : 85
Age : 26 Gender : Female
Photo Available

372 SWH8137101
Name : Apparav Satava Naraode
Father's Name: Satava Naraode
House Number : 86
Age : 66 Gender : Male
Photo Available

373 SWH8137093
Name : Prayagbai Apparao Naraode
Husband's Name: Apparao Naraode
House Number : 86
Age : 61 Gender : Female
Photo Available

374 SWH6269609
Name : Santosh Apparav Narwade
Father's Name: Apparav Narwde
House Number : 86
Age : 38 Gender : Male
Photo Available

375 SWH7424013
Name : Annapurna Khandu Narwade
Husband's Name: Khandu Narwade
House Number : 86
Age : 37 Gender : Female
Photo Available

376 LKW1783570
Name : Khandu Apparao Narwde
Father's Name: Apparao Narwde
House Number : 86
Age : 43 Gender : Male
Photo Available

377 LKW1784677
Name : ganesh madhavrao narvade
Father's Name: Madhav Naraade
House Number : 87
Age : 43 Gender : Male
Photo Available

378 LKW1756410
Name : Vimal Saheb Mokadapille
Husband's Name: Vimal Saheb Mokadapille
House Number : 89
Age : 53 Gender : Female
Photo Available

379 SWH8135733
Name : Nagrabai Dhondiba Naraode
Husband's Name: Dhondiba Naraode
House Number : 89
Age : 66 Gender : Female
Photo Available

380 SWH6269658
Name : Rangnath Dhondiba Narazode
Father's Name: Dhondiba Narazode
House Number : 89
Age : 42 Gender : Male
Photo Available

381 LKW1783596
Name : Shivram Dhondiba Narwade
Father's Name: Dhondiba Narwade
House Number : 89
Age : 40 Gender : Male
Photo Available

382 SWH6269641
Name : Satyabhama Keshav Narwde
Husband's Name: Keshav Narwde
House Number : 89
Age : 48 Gender : Female
Photo Available

383 SWH6656987
Name : Omkar Raoji Son Takke
Father's Name: Raoji Son Takke
House Number : 89
Age : 42 Gender : Male
Photo Available

384 LKW1755081
Name : Raoji Sambhaji Sontakke
Father's Name: Sambhaji Sontakke
House Number : 89
Age : 76 Gender : Male
Photo Available

385 SWH6899264
Name : Saraswatibai Raoji Sontakke
Husband's Name: Raoji Sontakke
House Number : 89
Age : 66 Gender : Female
Photo Available

386 LKW1784172
Name : Pradeep Raoji Sontakke
Father's Name: Raoji Sontakke
House Number : 89
Age : 43 Gender : Male
Photo Available

387 SWH6269633
Name : Chandu Narayan Uradaod
Father's Name: Narayan Uradaod
House Number : 89
Age : 50 Gender : Male
Photo Available

388 SWH6093769
Name : Anita Chandu Uradaod
Husband's Name: Chandu Uradaod
House Number : 89
Age : 34 Gender : Female
Photo Available

389 LKW1783869
Name : Sahebrao Pirajee Mokadapille
Father's Name: Pirajee Mokadapille
House Number : 89a
Age : 54 Gender : Male
Photo Available

390 SWH7424039
Name : Ramesh Sahebrao Mokadpile
Father's Name: Sahebrao Mokadpile
House Number : 89-A
Age : 29 Gender : Male
Photo Available

391 SWH8135741
Name : Parvatibai Kondiba Naraode
Husband's Name: Kondiba Naraode
House Number : 90
Age : 61 Gender : Female
Photo Available

392 LKW1784297
Name : Shankar Kondiba Narwade
Father's Name: Kondiba Narwade
House Number : 90
Age : 38 Gender : Male
Photo Available

393 SWH6656839
Name : Rameshwar Sambhaji Sontakke
Father's Name: Sambhaji Sontakke
House Number : 90
Age : 74 Gender : Male
Photo Available

394 LKW1755578
Name : Gayabai Rameshwar Sontakke
Husband's Name: Rameshwar Sontakke
House Number : 90
Age : 66 Gender : Female
Photo Available

395 LKW1754415
Name : Maroti Raoji Sontakke
Father's Name: Raoji Sontakke
House Number : 90
Age : 49 Gender : Male
Photo Available

396 LKW1783513
Name : Sanjeevani Maroti Sontakke
Husband's Name: Maroti Sontakke
House Number : 90
Age : 45 Gender : Female
Photo Available

397 SWH7823032
Name : MANMATH SONTAKKE
Father's Name: RAMESHWAR SONTAKKE
House Number : 90
Age : 27 Gender : Male
Photo Available

398 SWH8136517
Name : Vyankat Limbaji Sontakke
Father's Name: Limbaji Sontakke
House Number : 91
Age : 81 Gender : Male
Photo Available

399 SWH6899272
Name : Laxmi Vyankatarav Sontakke
Husband's Name: Vyankatarav Sontakke
House Number : 91
Age : 76 Gender : Female
Photo Available

400 SWH6269674
Name : Shivahar Vyankati Sontakke
Father's Name: Vyankati Sontakke
House Number : 91
Age : 44 Gender : Male
Photo Available

401 SWH6899280
Name : Anitabai Shivahar Sontakke
Husband's Name: Shivahar Sontakke
House Number : 91
Age : 38 Gender : Female
Photo Available

402 LKW1784511
Name : Chandrakant Limbaji Sontakke
Father's Name: Limbaji Sontakke
House Number : 92
Age : 66 Gender : Male
Photo Available

403 SWH6899298
Name : Suryabhan Limbaji Sontakke
Father's Name: Limbaji Sontakke
House Number : 92
Age : 56 Gender : Male
Photo Available

404 SWH8136509
Name : Sarjabai Suryakant Sontakke
Husband's Name: Suryakant Sontakke
House Number : 92
Age : 56 Gender : Female
Photo Available

405 LKW1783323
Name : Dilip Chandrabhan Sontakke
Father's Name: Chandrabhan Sontakke
House Number : 92
Age : 43 Gender : Male
Photo Available

406 SWH6656995
Name : Sarika Dilip Sontakke
Husband's Name: Dilip Sontakke
House Number : 92
Age : 36 Gender : Female
Photo Available

407 SWH7750318
Name : SAGAR ONKAR SONTAKKE
Husband's Name: ONKAR SONTAKKE
House Number : 92
Age : 26 Gender : Female
Photo Available

408 SWH8136996
Name : Girajabai Chandrakant Sontakke
Husband's Name: Chandrakant Sontakke
House Number : 93
Age : 61 Gender : Female
Photo Available

409 SWH8136749
Name : Pramod Limbaji Sontakke
Father's Name: Limbaji Sontakke
House Number : 93
Age : 59 Gender : Male
Photo Available

410 SWH7734437
Name : Limbaji Pramod Sontakke
Father's Name: Pramod Sontakke
House Number : 93
Age : 33 Gender : Male
Photo Available

411 SWH7734429
Name : Shivshankar Pramod Sontakke
Father's Name: Pramod Sontakke
House Number : 93
Age : 27 Gender : Male
Photo Available

412 SWH8136756
Name : Shivkanta Pramod Sontakke
Husband's Name: Pramod Sontakke
House Number : 94
Age : 52 Gender : Female
Photo Available

413 SWH6899330
Name : Umakat Rao Saheb Sonatakke
Father's Name: Rao Saheb Sonatakke
House Number : 96
Age : 36 Gender : Male
Photo Available

414 LKW1756360
Name : Sita Bai Rao Saheb Sontakke
Husband's Name: Rao Saheb Sontakke
House Number : 96
Age : 61 Gender : Female
Photo Available

415 LKW1756378
Name : Geetabai Vaijnath Sontakke
Husband's Name: Vaijnath Sontakke
House Number : 96
Age : 59 Gender : Female
Photo Available

416 SWH6899314
Name : Parasram Kondiba Sontakke
Father's Name: Kondiba Sontakke
House Number : 96
Age : 57 Gender : Male
Photo Available

417 SWH8136855
Name : Kantabai Pararam Sontakke
Husband's Name: Pararam Sontakke
House Number : 96
Age : 55 Gender : Female
Photo Available

418 LKW1783794
Name : Gajanan Vaijnath Sontakke
Father's Name: Vaijnath Sontakke
House Number : 96
Age : 45 Gender : Male
Photo Available

419 LKW1784404
Name : Shivanand Parasram Sontakke
Father's Name: Parasram Sontakke
House Number : 96
Age : 43 Gender : Male
Photo Available

420 LKW1784149
Name : Parmanand Parasram Sontakke
Father's Name: Parasram Sontakke
House Number : 96
Age : 42 Gender : Male
Photo Available

421 SWH6899322
Name : Sadashiv Rao Saheb Sontakke
Father's Name: Rao Saheb Sontakke
House Number : 96
Age : 42 Gender : Male
Photo Available

422 SWH6093843
Name : Archana Parasram Sontakke
Mother's Name: Parasram Sontakke
House Number : 96
Age : 40 Gender : Female
Photo Available

423 SWH6093702
Name : Aparna Gajanan Sontakke
Husband's Name: Gajanan Sontakke
House Number : 96
Age : 37 Gender : Female
Photo Available

424 SWH6093785
Name : Shivraj Vaijnath Sontakke
Father's Name: Vaijnath Sontakke
House Number : 96
Age : 36 Gender : Male
Photo Available

425 SWH6093694
Name : Manisha Sadashiv Sontakke
Husband's Name: Sadashiv Sontakke
House Number : 96
Age : 36 Gender : Female
Photo Available

426 SWH6093660
Name : Basveshvar Rao Saheb Sontakke
Father's Name: Basveshvar Rao Saheb Sontakke
House Number : 96
Age : 34 Gender : Male
Photo Available

427 LKW1755826
Name : Mohanabai Kondiba Devke
Husband's Name: Kondiba Devke
House Number : 97
Age : 43 Gender : Female
Photo Available

428 LKW1784743
Name : Laxmi Kondiba Devke
Husband's Name: Kondiba Devke
House Number : 97
Age : 41 Gender : Female
Photo Available

429 LKW1755693
Name : Vaishali Kondiba Devke
Husband's Name: Kondiba Devke
House Number : 97
Age : 41 Gender : Female
Photo Available

430 LKW1784214
Name : Namdev Babu Dhutaraj
Father's Name: Babu Dhutaraj
House Number : 97
Age : 43 Gender : Male
Photo Available

431 LKW1784271
Name : Kondiba Maroti Devke
Father's Name: Maroti Devke
House Number : 97 A
Age : 82 Gender : Male
Photo Available

432 SWH8135774
Name : Ganesh Namdev Honarao
Father's Name: Namdev Honarao
House Number : 98
Age : 56 Gender : Male
Photo Available

433 SWH8135782
Name : Kanhopatra Honrao
Husband's Name: Ganesh Honarao
House Number : 98
Age : 51 Gender : Female
Photo Available

434 SWH8135790
Name : Bhagirathibai Maroti Sontakke
Husband's Name: Maroti Sontakke
House Number : 99
Age : 91 Gender : Female
Photo Available

435 SWH0553346
Name : Manohar Maroti Sontakke
Father's Name: Maroti Sontakke
House Number : 99
Age : 54 Gender : Male
Photo Available

436 SWH8135808
Name : Annapurna Manohar Sontakke
Husband's Name: Manohar Sontakke
House Number : 99
Age : 51 Gender : Female
Photo Available

437 LKW1783976
Name : Harihar Maroti Sontakke
Father's Name: Maroti Sontakke
House Number : 99
Age : 45 Gender : Male
Photo Available

438 SWH8135832
Name : Rukmini Vitthal Bhandare
Husband's Name: Vitthal Bhandare
House Number : 100
Age : 66 Gender : Female
Photo Available

439 SWH8532137
Name : Ramrao Kailas Sontakke
Mother's Name: Laxmibai Kailas Sontakke
House Number : 101
Age : 26 Gender : Male
Photo Available

440 SWH8135840
Name : Suvarnamala Maroti Sontakke
Husband's Name: Maroti Sontakke
House Number : 101
Age : 56 Gender : Female
Photo Available

441 SWH3678794
Name : Deepak Maroti Sontakke
Father's Name: Maroti Sontakke
House Number : 101
Age : 35 Gender : Male
Photo Available

442 SWH8135857
Name : Kewalabai Vitthal Sontakke
Husband's Name: Vitthal Sontakke
House Number : 102
Age : 86 Gender : Female
Photo Available

443 SWH6899355
Name : Shivaji Vitthal Sontakke
Father's Name: Vitthal Sontakke
House Number : 102
Age : 61 Gender : Male
Photo Available

444 LKW1754688
Name : Gangabai Shivaji Sontakke
Husband's Name: Shivaji Sontakke
House Number : 102
Age : 56 Gender : Female
Photo Available

445 LKW1783398
Name : Chandrakant Vitthal Sontakke
Father's Name: Vitthal Sontakke
House Number : 102
Age : 44 Gender : Male
Photo Available

446 LKW1755107
Name : Maroti Apparav Sontakke
Father's Name: Apparav Sontakke
House Number : 103
Age : 56 Gender : Male
Photo Available

447 SWH0553392
Name : Godavari Maroti Sontakke
Husband's Name: Maroti Sontakke
House Number : 103
Age : 53 Gender : Female
Photo Available

448 LKW1754811
Name : Sangeeta Sunil Sontakke
Husband's Name: Sunil Sontakke
House Number : 103
Age : 44 Gender : Female
Photo Available

449 SWH0553437
Name : Janardhan Keshav Bhandare
Father's Name: Keshav Bhandare
House Number : 104
Age : 77 Gender : Male
Photo Available

450 SWH8137143
Name : Aranajabai Janardhal Bhandare
Husband's Name: Janardhal Bhandare
House Number : 104
Age : 76 Gender : Female
Photo Available

451 SWH3678802
Name : Ramrao Janardhan Bhandare
Father's Name: Janardhan Bhandare
House Number : 104
Age : 39 Gender : Male
Photo Available

452 SWH6657001
Name : Shivaji Naroba Sontakke
Father's Name: Nahoba Sontakke
House Number : 105
Age : 66 Gender : Male
Photo Available

453 SWH8135865
Name : Kaushalyabai Shivaji Sontakke
Husband's Name: Shivaji Sontakke
House Number : 105
Age : 59 Gender : Female
Photo Available

454 LKW1783307
Name : Vishwanath Shivaji Sontakke
Father's Name: Shivaji Sontakke
House Number : 105
Age : 47 Gender : Male
Photo Available

455 LKW1756030
Name : Kashibai Sontakke
Husband's Name: Vishwanath Sontakke
House Number : 105
Age : 45 Gender : Female
Photo Available

456 SWH3678810
Name : Rangnath Shivaji Sontakke
Father's Name: Shivaji Sontakke
House Number : 105
Age : 36 Gender : Male
Photo Available

457 SWH6657019
Name : Padminabai Hanamantrao Dabhade
Husband's Name: Hanamantrao Dabhade
House Number : 106
Age : 81 Gender : Female
Photo Available

458 LKW1756725
Name : Laxmi Bai Dharmaji Dabhade
Husband's Name: Dharmaji Dabhade
House Number : 106
Age : 51 Gender : Female
Photo Available

459 LKW1754993
Name : Shivraj Hanmant Dabhade
Father's Name: Hanmant Dabhade
House Number : 106
Age : 42 Gender : Male
Photo Available

460 LKW1756048
Name : kalpana shivraj dabhade
Husband's Name: Shivraj Dabhade
House Number : 106
Age : 42 Gender : Female
Photo Available

461 SWH8477085
Name : NAGESH dabhade
Father's Name: SHIVRAJ
House Number : 106
Age : 24 Gender : Male
Photo Available

462 SWH8543126
Name : Pushpa Vilas Sontakke
Husband's Name: Vilas Shivram Sontakke
House Number : 107
Age : 31 Gender : Female
Photo Available

463 SWH8135881
Name : Rohidas Shahuji Dabhade
Father's Name: Shahuji Dabhade
House Number : 107
Age : 66 Gender : Male
Photo Available

464 SWH8135873
Name : Radha Bai Rohidas Dabhade
Husband's Name: Rohidas Dabhade
House Number : 107
Age : 59 Gender : Female
Photo Available

465 LKW1784685
Name : V Yankati Shahuji Dabhade
Father's Name: Shahuji Dabhade
House Number : 107
Age : 49 Gender : Male
Photo Available

466 SWH6093751
Name : Ashok Rohidas Dabhade
Father's Name: Rohidas Dabhade
House Number : 107
Age : 36 Gender : Male
Photo Available

467 SWH6093744
Name : Ahilya Ashok Dabhade
Husband's Name: Ashok Dabhade
House Number : 107
Age : 33 Gender : Female
Photo Available

468 SWH8477069
Name : GOVIND dabhade
Father's Name: VYNKATI
House Number : 107
Age : 25 Gender : Male
Photo Available

469 SWH6269625
Name : Keshav Dhondiba Naraode
Father's Name: Dhondiba Naovade
House Number : 107
Age : 49 Gender : Male
Photo Available

470 SWH8601015
Name : SOMNATH TULSIRAM SONAVLE
Mother's Name: MINABAI TULSHIRAM SONVALE
House Number : 108
Age : 22 Gender : Male
Photo Available

471 SWH8136129
Name : Laxman Shankar Dabhade
Father's Name: Shankar Dabhade
House Number : 108
Age : 66 Gender : Male
Photo Available

472 SWH6657035
Name : Marot Rao Shankar Rao Dabhade
Father's Name: Shankar Rao Dabhade
House Number : 108
Age : 64 Gender : Male
Photo Available

473 SWH6657043
Name : Saraswati Maroti Dabhade
Husband's Name: Maroti Dabhade
House Number : 108
Age : 61 Gender : Female
Photo Available

474 SWH8137168
Name : Janakbai Laxman Dabhade
Husband's Name: Laxman Dabhade
House Number : 108
Age : 61 Gender : Female
Photo Available

475 SWH8136814
Name : Ambadas Shahuji Dabhade
Father's Name: Shahuji Dabhade
House Number : 108
Age : 56 Gender : Male
Photo Available

476 SWH8136897
Name : Shivnanda Ambadas Dabhade
Husband's Name: Ambadas Dabhade
House Number : 108
Age : 52 Gender : Female
Photo Available

477 LKW1754621
Name : Laxmi Bai Bhanudas Dabhade
Husband's Name: Bhanudas Dabhade
House Number : 108
Age : 51 Gender : Female
Photo Available

478 SWH8136137
Name : Bhanudas Laxman Dabhade
Father's Name: Laxman Dabhade
House Number : 108
Age : 50 Gender : Male
Photo Available

479 LKW1754605
Name : Dynaneshvar Laxman Dabhade
Father's Name: Laxman Dabhade
House Number : 108
Age : 46 Gender : Male
Photo Available

480 LKW1754613
Name : Savita Dynaneshvar Dabhade
Husband's Name: Dynaneshvar Dabhade
House Number : 108
Age : 45 Gender : Female
Photo Available

481 SWH3678885
Name : Sopan Laxman Dabhade
Father's Name: Laxman Dabhade
House Number : 108
Age : 43 Gender : Male
Photo Available

482 LKW1754597
Name : Varsha Tukaram Dabhade
Husband's Name: Tukaram Dabhade
House Number : 108
Age : 43 Gender : Female
Photo Available

483 LKW1754589
Name : Tukaram Maroti Dabhade
Father's Name: Maroti Dabhade
House Number : 108
Age : 42 Gender : Male
Photo Available

484 SWH3678828
Name : Shrirang Maroti Dabhade
Father's Name: Maroti Dabhade
House Number : 108
Age : 39 Gender : Male
Photo Available

485 SWH3678836
Name : Satyabhama Shrirang Dabhade
Husband's Name: Shrirang Dabhade
House Number : 108
Age : 35 Gender : Female
Photo Available

486 SWH7750227
Name : SHANKAR RAMDAS DABHADE
Father's Name: RAMDAS DABHADE
House Number : 108
Age : 26 Gender : Male
Photo Available

487 LKW1755768
Name : Ramdas Shankar Dabhade
Father's Name: Shankar Dabhade
House Number : 108 A
Age : 58 Gender : Male
Photo Available

488 SWH3678844
Name : Shobhabai Ramdas Dabhade
Husband's Name: Ramdas Dabhade
House Number : 108 A
Age : 52 Gender : Female
Photo Available

489 SWH8545139
Name : Saheb Ganesh Dhutraj
Father's Name: Ganesh Kishan Dhutraj
House Number : 109
Age : 25 Gender : Male
Photo Available

490 SWH3678851
Name : Prabhakar Munjaji Dabhade
Father's Name: Munjajee Dabhade
House Number : 112
Age : 59 Gender : Male
Photo Available

491 SWH6657050
Name : Girajabai Prabhu Dabhade
Husband's Name: Prabhu Dabhade
House Number : 112
Age : 56 Gender : Female
Photo Available

492 LKW1756758
Name : Pandurang Prabhakar Dabhade
Father's Name: Prabhakar Dabhade
House Number : 112
Age : 38 Gender : Male
Photo Available

493 SWH6093447
Name : Sandeep Prabhakar Dabhade
Father's Name: Prabhakar Dabhade
House Number : 112
Age : 34 Gender : Male
Photo Available

494 SWH8135907
Name : Triyambak Munjajee Dabhade
Father's Name: Munjajee Dabhade
House Number : 113
Age : 62 Gender : Male
Photo Available

495 LKW1783554
Name : Gangabai Triyambak Dabhade
Husband's Name: Triyambak Dabhade
House Number : 113
Age : 59 Gender : Female
Photo Available

496 SWH6269716
Name : Laxmibai Pralhad Dabhade
Husband's Name: Prahlad Dabhade
House Number : 113
Age : 36 Gender : Female
Photo Available

497 LKW1784024
Name : Pralhad Tryambakrao Dabhade
Father's Name: Trembakarav Dabhade
House Number : 113
Age : 42 Gender : Male
Photo Available

498 SWH6899363
Name : Khandu Kishan Shete
Father's Name: Kishan Shette
House Number : 113
Age : 38 Gender : Male
Photo Available

499 SWH8136459
Name : Radha Bai Kishanrao Shette
Husband's Name: Kishanrao Shette
House Number : 115
Age : 66 Gender : Female
Photo Available

500 SWH6269724
Name : Sham Rao Narayan Damodar
Father's Name: Narayan Damodar
House Number : 116
Age : 64 Gender : Male
Photo Available

501 SWH0553550
Name : Kaveribai Shamrao Damodhar
Husband's Name: Sham Rao Damodar
House Number : 116
Age : 60 Gender : Female
Photo Available

502 SWH6269732
Name : Narayan Sham Rao Damodhar
Father's Name: Sham Rao Damodhar
House Number : 116
Age : 39 Gender : Male
Photo Available

503 SWH6269740
Name : Vitthal Sham Rao Damodhar
Father's Name: Sham Rao Damodhar
House Number : 116
Age : 36 Gender : Male
Photo Available

504 SWH7823230
Name : Anita Vitthal Damodhar
Husband's Name: Vitthal Damodhar
House Number : 116
Age : 33 Gender : Female
Photo Available

505 SWH6093637
Name : Manisha Suryakant Sontakke
Husband's Name: Manisha Suryakant Sontakke
House Number : 116
Age : 33 Gender : Female
Photo Available

506 LKW1754464
Name : Shivasamb Jagadevrao Sonatake
Father's Name: Jagadevrao Sonatake
House Number : 117
Age : 37 Gender : Male
Photo Available

507 SWH0553570
Name : Jagdev Ram Rao Sontakke
Father's Name: Ram Rao Sontakke
House Number : 117
Age : 62 Gender : Male
Photo Available

508 SWH6657068
Name : Bhagirathabai Jagadevrao Sontakke
Husband's Name: Jagadevrao Sontakke
House Number : 117
Age : 59 Gender : Female
Photo Available

509 SWH8136715
Name : Saraswatibai Devrao Sontakke
Husband's Name: Devrao Sontakke
House Number : 119
Age : 59 Gender : Female
Photo Available

510 LKW1756220
Name : Laxmi Bai Kailash Sontakke
Husband's Name: Kailash Sontakke
House Number : 119
Age : 49 Gender : Female
Photo Available

511 LKW1783497
Name : Kashirav Devrao Sontakke
Father's Name: Devrao Sontakke
House Number : 119
Age : 37 Gender : Male
Photo Available

512 SWH8597304
Name : Sonitai Sopan Dhutraj
Father's Name: Sopan Baburao Dhutraj
House Number : 120
Age : 22 Gender : Female
Photo Available

513 LKW1754480
Name : Shivahar Madhav Rao Sontakke
Father's Name: Madhav Rao Sontakke
House Number : 120
Age : 42 Gender : Male
Photo Available

514 SWH6093538
Name : Manohar Madhav Rao Sontakke
Father's Name: Madhav Rao Sontakke
House Number : 120
Age : 34 Gender : Male
Photo Available

515 SWH8588394
Name : DIPAK BABARAO DHUTRAJ
Father's Name: BABARAO RAMJI DHUTRAJ
House Number : 121
Age : 29 Gender : Male
Photo Available

516 SWH8137051
Name : Nagnath Shankar Rao Sontakke
Father's Name: Shankar Rao Sontakke
House Number : 121
Age : 56 Gender : Male
Photo Available

517 SWH8137077
Name : Saraswatibai Nagnath Sontakke
Husband's Name: Nagnath Sontakke
House Number : 121
Age : 52 Gender : Female
Photo Available

518 SWH1827237
Name : Maroti Shankar Sontekke
Father's Name: Shankar Sontekke
House Number : 121
Age : 45 Gender : Male
Photo Available

519 SWH8588857
Name : DIKSHA DIPAK DHUTRAJ
Others: BABARAO RAMJI DHUTRAJ
House Number : 123
Age : 30 Gender : Female
Photo Available

520 SWH8590663
Name : RAM VISHWNATH SONTAKKE
Father's Name: VISHWANATH SHIVAJI SONTAKKE
House Number : 123
Age : 24 Gender : Male
Photo Available

521 SWH6899397
Name : kondiba piraji uradvad
Father's Name: Piraji Uradvad
House Number : 123
Age : 59 Gender : Male
Photo Available

522 SWH0553669
Name : shivkantabai kondiba uradvad
Husband's Name: Kondiba Uradvad
House Number : 123
Age : 56 Gender : Female
Photo Available

523 LKW1783299
Name : Gunaji Piraji Uradvad
Father's Name: Piraji Uradvad
House Number : 123
Age : 49 Gender : Male
Photo Available

524 LKW1755057
Name : Bharatbai Gunaji Uradvad
Husband's Name: Gunaji Uradvad
House Number : 123
Age : 45 Gender : Female
Photo Available

525 SWH8137242
Name : Anusaya Shivaji Naraode
Husband's Name: Shivaji Naraode
House Number : 124
Age : 59 Gender : Female
Photo Available

526 SWH8137234
Name : Shivaji Satwa Narvade
Father's Name: Satwa Narvade
House Number : 124
Age : 63 Gender : Male
Photo Available

527 SWH8601007
Name : GANGAPRASAD RAMRAO SONTAKKE
Father's Name: RAMRAV JALABAJI SONTAKKE
House Number : 125
Age : 22 Gender : Male
Photo Available

528 SWH1827450
Name : Dashrath Jankiram Dubakavad
Father's Name: Jankiram Dubakavad
House Number : 125
Age : 37 Gender : Male
Photo Available

529 LKW1754761
Name : Kaushayalyabai Janikaram Dubukaode
Husband's Name: Janikaram Dubukaode
House Number : 125
Age : 76 Gender : Female
Photo Available

530 SWH8609547
Name : INDUBAI RAVSAHEB DHABALE
Father's Name: DASHRATH DATTA SATORE
House Number : 126
Age : 38 Gender : Female
Photo Available

531 SWH6899405
Name : Rekha Gyanba Bombale
Husband's Name: Gyanba Bombale
House Number : 127
Age : 42 Gender : Female
Photo Available

532 SWH1258268
Name : Gyanoba Narayan Bombale
Father's Name: Narayan Bombale
House Number : 127
Age : 40 Gender : Male
Photo Available

533 SWH8135956
Name : Jeejabai Kishan Dhutaraj
Husband's Name: Kishan Dhutaraj
House Number : 129
Age : 76 Gender : Female
Photo Available

534 SWH8135964
Name : Ganesh Kishan Dhutaraj
Father's Name: Kishan Dhutaraj
House Number : 129
Age : 56 Gender : Male
Photo Available

535 SWH8135972
Name : Kalpanabai Ganesh Dhutaraj
Husband's Name: Ganesh Dhutaraj
House Number : 129
Age : 53 Gender : Female
Photo Available

536 SWH6269773
Name : Sharda Atmaran Dhutaraj
Husband's Name: Atmaran Dhutaraj
House Number : 130
Age : 39 Gender : Female
Photo Available

537 LKW1784099
Name : Lobhajee Rohidas Pandit
Father's Name: Rohidas Pandit
House Number : 130
Age : 66 Gender : Male
Photo Available

538 LKW1756253
Name : Rukminabai Lobhajee Pandit
Husband's Name: Lobhajee Pandit
House Number : 130
Age : 61 Gender : Female
Photo Available

539 SWH6269781
Name : Uttam Narayan Jodhale
Father's Name: Narayan Jodhale
House Number : 131
Age : 50 Gender : Male
Photo Available

540 LKW1783828
Name : Anil Narayan Jondhale
Father's Name: Narayan Jondhale
House Number : 131
Age : 42 Gender : Male
Photo Available

541 SWH8135980
Name : Vimalbai Nivrutti Dhutaraj
Husband's Name: Nivrutti Dhutaraj
House Number : 132
Age : 61 Gender : Female
Photo Available

542 LKW1755024
Name : Kanhoba Nivrutti Dhutaraj
Father's Name: Nivrutti Dhutaraj
House Number : 132
Age : 41 Gender : Male
Photo Available

543 SWH6269807
Name : Nitin Nivrutti Dhutaraj
Father's Name: Nivrutti Dhutaraj
House Number : 132
Age : 37 Gender : Male
Photo Available

544 SWH6269815
Name : Padminbai Kanhoba Dhutaraj
Husband's Name: Kanhojee Dhutaraj
House Number : 132
Age : 36 Gender : Female
Photo Available

545 SWH7734403
Name : Shilpa Nitin Dhutraj
Husband's Name: Nitin Dhutraj
House Number : 132
Age : 33 Gender : Female
Photo Available

546 SWH6269849
Name : Jayshila Dhrutaraj Gowardhan Dhrutaraj
Husband's Name: Dhrutaraj Gowardhan Dhrutaraj
House Number : 133
Age : 41 Gender : Female
Photo Available

547 SWH0553809
Name : Panchafula Narayan Dhutaraj
Husband's Name: Narayan Dhutaraj
House Number : 133
Age : 66 Gender : Female
Photo Available

548 SWH6269823
Name : Mohan Narayan Dhutaraj
Father's Name: Narayan Dhutaraj
House Number : 133
Age : 50 Gender : Male
Photo Available

549 LKW1784222
Name : Gowardhan Narayan Dhutaraj
Father's Name: Narayan Dhutaraj
House Number : 133
Age : 49 Gender : Male
Photo Available

550 SWH6269831
Name : Harshawardhan Narayan Dhutaraj
Father's Name: Narayan Dhutaraj
House Number : 133
Age : 44 Gender : Male
Photo Available

551 SWH8136889
Name : Anusayabai Kamajee Waghmare
Husband's Name: Kamajee Waghmare
House Number : 133
Age : 81 Gender : Female
Photo Available

552 LKW1755446
Name : Madhav Kamajee Waghmare
Father's Name: Kamajee Waghmare
House Number : 133
Age : 44 Gender : Male
Photo Available

553 SWH6899421
Name : Uddhav Kamaji Waghmare
Father's Name: Kamaji Waghmare
House Number : 133
Age : 37 Gender : Male
Photo Available

554 SWH7565831
Name : Lata Raosaheb Waghmare
Husband's Name: Raosaheb Waghmare
House Number : 133
Age : 38 Gender : Female
Photo Available

555 SWH7750375
Name : REKHA UDHAV WAGHMARE
Husband's Name: UDHAV WAGHMARE
House Number : 133
Age : 32 Gender : Female
Photo Available

556 LKW1784131
Name : Sopan Tukaram Dhutaraj
Father's Name: Tukaram Dhutaraj
House Number : 134
Age : 69 Gender : Male
Photo Available

557 SWH8135998
Name : Gautamabai Sopan Dhutaraj
Father's Name: Sopan Dhutaraj
House Number : 134
Age : 59 Gender : Female
Photo Available

558 LKW1783448
Name : Rahul Sopan Dhutaraj
Father's Name: Sopan Dhutaraj
House Number : 134
Age : 40 Gender : Male
Photo Available

559 LKW1755941
Name : Panchashila Ganpati Dhutaraj
Father's Name: Ganpati Dhutaraj
House Number : 135
Age : 53 Gender : Female
Photo Available

560 SWH6269864
Name : Kailash Ganpati Dhutaraj
Father's Name: Ganpati Dhutaraj
House Number : 135
Age : 50 Gender : Male
Photo Available

561 LKW1755594
Name : Suresh Ganpati Dhutaraj
Father's Name: Ganpati Dhutaraj
House Number : 135
Age : 42 Gender : Male
Photo Available

562 SWH0553833
Name : sushilabai ganpati dhutraj
Husband's Name: Ganpati Dhutaraj
House Number : 135
Age : 55 Gender : Female
Photo Available

563 SWH6269872
Name : nagesh ganpati dhutraj
Father's Name: Ganpat Dhutaraj
House Number : 135
Age : 38 Gender : Male
Photo Available

564 SWH8477028
Name : AASHWINI dhutraj
Husband's Name: NAGESH
House Number : 135
Age : 32 Gender : Female
Photo Available

565 SWH7750185
Name : PRIYANKA SURESH DHUTRAJ
Husband's Name: SURESH DHUTRAJ
House Number : 135
Age : 31 Gender : Female
Photo Available

566 SWH6899371
Name : Sanghmitra Kailash Sontakke
Husband's Name: Kailash Sontakke
House Number : 135
Age : 35 Gender : Female
Photo Available

567 LKW1783844
Name : Bhimrao Jayanta Dhutaraj
Father's Name: Jayanta Dhutaraj
House Number : 136
Age : 61 Gender : Male
Photo Available

568 LKW1755388
Name : Atmaram Bhimrao Dhutaraj
Father's Name: Bhimrao Dhutaraj
House Number : 136
Age : 45 Gender : Male
Photo Available

569 SWH8477077
Name : RAMAABAI dhutraaj
Husband's Name: BHIMRAAV
House Number : 136
Age : 58 Gender : Female
Photo Available

570 SWH8596942
Name : JAY MILIND BHORGE
Father's Name: BHORGE MILIND RAMJI
House Number : 137
Age : 28 Gender : Male
Photo Available

571 LKW1754498
Name : Gangadhar Bhujanga Dhutaraj
Father's Name: Bhujanga Dhutaraj
House Number : 137
Age : 42 Gender : Male
Photo Available

572 SWH6269906
Name : Sujata Gangadhar Dhutaraj
Husband's Name: Gangadhar Dhutaraj
House Number : 137
Age : 42 Gender : Female
Photo Available

573 SWH8136004
Name : Raghoji Laxman Satore
Father's Name: Laxman Satore
House Number : 137
Age : 63 Gender : Male
Photo Available

574 SWH8136962
Name : Shankar Laxman Satore
Father's Name: Laxman Satore
House Number : 137
Age : 61 Gender : Male
Photo Available

575 SWH0553877
Name : Nirmalabai Shankar Satore
Husband's Name: Shankar Satore
House Number : 137
Age : 56 Gender : Female
Photo Available

576 SWH8136012
Name : Shilabai Raghoji Satore
Husband's Name: Raghoji Satore
House Number : 137
Age : 52 Gender : Female
Photo Available

577 SWH7750243
Name : Namrata NItin Godbole
Husband's Name: NItin Godbole
House Number : 137
Age : 26 Gender : Female
Photo Available

578 SWH8136806
Name : Rama Bai Prabhakar Satore
Husband's Name: Prabhakar Satore
House Number : 139
Age : 61 Gender : Female
Photo Available

579 LKW1784610
Name : Gautam Prabhakar Satore
Father's Name: Prabhakar Satore
House Number : 139
Age : 40 Gender : Male
Photo Available

580 SWH7098742
Name : Santosh Prabhakar Satore
Father's Name: Prabhakar Satore
House Number : 139
Age : 36 Gender : Male
Photo Available

581 SWH0553916
Name : Prakash Kishan Satore
Father's Name: Kishan Satore
House Number : 140
Age : 63 Gender : Male
Photo Available

582 SWH0553924
Name : Yamunabai Prakash Satore
Father's Name: Prakash Satore
House Number : 140
Age : 54 Gender : Female
Photo Available

583 SWH6269914
Name : Rajratna Prakash Satore
Father's Name: Prakash Satore
House Number : 140
Age : 37 Gender : Male
Photo Available

584 LKW1755503
Name : Rajkiran Prabhakar Satore
Father's Name: Prabhakar Satore
House Number : 140
Age : 36 Gender : Male
Photo Available

585 SWH8136574
Name : Bhagerathabai Sadhu Jamaraj
Husband's Name: Sadhu Jamaraj
House Number : 142
Age : 63 Gender : Female
Photo Available

586 SWH1802909
Name : Gangadhar Sahadu Jamaraj
Father's Name: Sahadu Jamaraj
House Number : 142
Age : 56 Gender : Male
Photo Available

587 SWH8136038
Name : Nirmalabai Gangadhar Jamaraj
Husband's Name: Gangadhar Jamaraj
House Number : 142
Age : 52 Gender : Female
Photo Available

588 LKW1784065
Name : Maroti Sadhu Jamaraj
Father's Name: Sadhu Jamaraj
House Number : 142
Age : 50 Gender : Male
Photo Available

589 LKW1784206
Name : Devrao Sadhu Jamaraj
Father's Name: Sadhu Jamaraj
House Number : 142
Age : 44 Gender : Male
Photo Available

590 SWH6899462
Name : Avinash Jamaraj Sadhu Jamaraj
Father's Name: Jamaraj Sadhu Jamaraj
House Number : 142
Age : 35 Gender : Male
Photo Available

591 SWH7525785
Name : Archana Devrao Jamraj
Husband's Name: Devrao Jamraj
House Number : 142
Age : 34 Gender : Female
Photo Available

592 SWH7526015
Name : Vidya Gangadhar Jamraj
Father's Name: Gangadhar Jamraj
House Number : 142
Age : 30 Gender : Female
Photo Available

593 SWH7526007
Name : Shital Maroti Jamraj
Husband's Name: Maroti Jamraj
House Number : 142
Age : 29 Gender : Female
Photo Available

594 SWH8617623
Name : KIRANTAI GANGADHAR JAMRAJ
Mother's Name: NIRMALA JAMRAJ
House Number : 142
Age : 28 Gender : Female
Photo Available

595 SWH0553966
Name : Laxmi Bai Kishan Jamaraj
Husband's Name: Kishan Jamaraj
House Number : 143
Age : 60 Gender : Female
Photo Available

596 LKW1784750
Name : Datta Kishan Jamaraj
Father's Name: Kishan Jamaraj
House Number : 143
Age : 42 Gender : Male
Photo Available

597 SWH6269922
Name : Supriya Datta Jamaraj
Husband's Name: Datta Jamaraj
House Number : 143
Age : 41 Gender : Female
Photo Available

598 SWH6269930
Name : Sunil Kishan Jamaraj
Father's Name: Kishan Jamaraj
House Number : 143
Age : 39 Gender : Male
Photo Available

599 SWH7525983
Name : Gangasagar Sunil Jamraj
Husband's Name: Sunil Jamraj
House Number : 143
Age : 34 Gender : Female
Photo Available

600 SWH8136046
Name : Parvatibai Pandurang Dhutaraj
Husband's Name: Pandurang Dhutaraj
House Number : 144
Age : 61 Gender : Female
Photo Available

601 LKW1783992
Name : Chandrakant Pandurang Dhutaraj
Father's Name: Pandurang Dhutaraj
House Number : 144
Age : 41 Gender : Male
Photo Available

602 SWH7834534
Name : Aruna nagnath sontakke
Husband's Name: Nagnath
House Number : 145
Age : 36 Gender : Female
Photo Available

603 SWH7834526
Name : Vijayamala Balaji sontakke
Husband's Name: Balaji
House Number : 145
Age : 30 Gender : Female
Photo Available

604 LKW1784081
Name : Narayan Shrirang Dhutaraj
Father's Name: Shrirang Dhutaraj
House Number : 146
Age : 42 Gender : Male
Photo Available

605 LKW1784370
Name : Rao Saheb Purabhaji Dhutaraj
Father's Name: Purabhaji Dhutaraj
House Number : 147
Age : 66 Gender : Male
Photo Available

606 SWH8136434
Name : Padminabai Rao Saheb Dhutaraj
Husband's Name: Rao Saheb Dhutaraj
House Number : 147
Age : 59 Gender : Female
Photo Available

607 SWH6899470
Name : Vishvanath Rao Saheb Dhutaraj
Father's Name: Rao Saheb Dhutaraj
House Number : 147
Age : 47 Gender : Male
Photo Available

608 SWH7525892
Name : Rupali Reshmaji Dhutraj
Husband's Name: Reshmaji Dhutraj
House Number : 147
Age : 31 Gender : Female
Photo Available

609 SWH8136400
Name : Dinajee Purabhaji Dhutaraj
Father's Name: Purabhaji Dhutaraj
House Number : 148
Age : 71 Gender : Male
Photo Available

610 SWH0554021
Name : Bharatbai Dinajee Dhutaraj
Husband's Name: Dinajee Dhutaraj
House Number : 148
Age : 62 Gender : Female
Photo Available

611 SWH6899488
Name : Shivanand Dinajee Dhutaraj
Father's Name: Dinajee Dhutaraj
House Number : 148
Age : 41 Gender : Male
Photo Available

612 SWH8137036
Name : Ananda Chokhoba Pandit
Husband's Name: Chokhoba Pandit
House Number : 149
Age : 59 Gender : Female
Photo Available

613 SWH6269948
Name : Sahebrao Ananda Pandit
Father's Name: Ananda Pandit
House Number : 149
Age : 37 Gender : Male
Photo Available

614 SWH7525942
Name : Anita Suresh Pandit
Husband's Name: Suresh Pandit
House Number : 149
Age : 30 Gender : Female
Photo Available

615 SWH0554047
Name : Ushabai Ananda Pandit
Husband's Name: Ananda Pandit
House Number : Sh 149
Age : 53 Gender : Female
Photo Available

616 SWH8137010
Name : Vanmalabai Balaji Dhutaraj
Husband's Name: Balaji Dhutaraj
House Number : 150
Age : 59 Gender : Female
Photo Available

617 SWH8609562
Name : NARAYAN RAVSAHEB DHABALE
Mother's Name: INDUBAI DASHRATH SATORE
House Number : 151
Age : 29 Gender : Male
Photo Available

618 SWH8609554
Name : MANISHA RAOSAHEB DHABALE
Mother's Name: INDUBAI RAOSAHEB DHABALE
House Number : 151
Age : 24 Gender : Female
Photo Available

619 SWH8134546
Name : Dashrath Datta Satore
Father's Name: Datta Satore
House Number : 151
Age : 91 Gender : Male
Photo Available

620 SWH0554083
Name : Sulochanabai Dashrath Satore
Husband's Name: Dashrath Satore
House Number : 151
Age : 87 Gender : Female
Photo Available

621 SWH6269955
Name : Amrapala Dashrath Satore
Father's Name: Dashrath Satore
House Number : 151
Age : 40 Gender : Female
Photo Available

622 SWH7424211
Name : Ramji Balaji Balaji
Father's Name: Balaji Satore
House Number : 152
Age : 29 Gender : Male
Photo Available

623 SWH8136061
Name : Balaji Ramji Satore
Father's Name: Ramji Satore
House Number : 152
Age : 61 Gender : Male
Photo Available

624 SWH0554093
Name : Pushpabai Balaji Satore
Husband's Name: Balaji Satore
House Number : 152
Age : 60 Gender : Female
Photo Available

625 LKW1754902
Name : Rukhamin Sakharam Dabhade
Husband's Name: Sakharam Dabhade
House Number : 154
Age : 59 Gender : Female
Photo Available

626 SWH8136079
Name : Devidas Shankar Dabhade
Father's Name: Shankar Dabhade
House Number : 154
Age : 59 Gender : Male
Photo Available

627 SWH1258300
Name : Madhav Munjajee Dabhade
Father's Name: Munjajee Dabhade
House Number : 154
Age : 57 Gender : Male
Photo Available

628 LKW1754910
Name : Shivkanta Devidas Dabhade
Father's Name: Devidas Dabhade
House Number : 154
Age : 56 Gender : Female
Photo Available

629 SWH8136087
Name : Waman Munjajee Dabhade
Father's Name: Munjajee Dabhade
House Number : 154
Age : 55 Gender : Male
Photo Available

630 SWH8136095
Name : Shantabai Waman Dabhade
Husband's Name: Waman Dabhade
House Number : 154
Age : 53 Gender : Female
Photo Available

631 SWH8136103
Name : Vishvambhar Munjajee Dabhade
Father's Name: Munjajee Dabhade
House Number : 154
Age : 53 Gender : Male
Photo Available

632 LKW1754837
Name : Arunabai Madhav Dabhade
Husband's Name: Madhav Dabhade
House Number : 154
Age : 53 Gender : Female
Photo Available

633 SWH8136111
Name : Kamlabai Vishvambhar Dabhade
Husband's Name: Vishvambhar Dabhade
House Number : 154
Age : 51 Gender : Female
Photo Available

634 SWH7734486
Name : Shrikant Vishwambhar Dabhade
Father's Name: Vishwambhar Dabhade
House Number : 154
Age : 28 Gender : Male
Photo Available

635 SWH7787021
Name : Angad dabhade
Father's Name: Devidas Dabhade
House Number : 154
Age : 26 Gender : Male
Photo Available

636 SWH7750235
Name : SHRIDHAR MADHAVRAO DABHADE
Father's Name: MADHAVRAO DABHADE
House Number : 154
Age : 27 Gender : Male
Photo Available

637 SWH6269971
Name : Shobhabai Narayan Sontakke
Husband's Name: Narayan Sontakke
House Number : 154
Age : 54 Gender : Female
Photo Available

638 SWH6657076
Name : Sham Rao Shankar Sontakke
Father's Name: Shankar Sontakke
House Number : 158
Age : 66 Gender : Male
Photo Available

639 SWH8136798
Name : Sarjabai Sham Rao Sontakke
Husband's Name: Sham Rao Sontakke
House Number : 158
Age : 59 Gender : Female
Photo Available

640 SWH6899504
Name : Basveshvar Sham Rao Sontakke
Father's Name: Sham Rao Sontakke
House Number : 158
Age : 42 Gender : Male
Photo Available

641 SWH6093918
Name : Dynaneshvar Sham Rao Sontakke
Father's Name: Sham Rao Sontakke
House Number : 158
Age : 33 Gender : Male
Photo Available

642 SWH7734445
Name : Shivroopa Basveshwar Sontakke
Husband's Name: Basveshwar Sontakke
House Number : 158
Age : 33 Gender : Female
Photo Available

643 SWH6656847
Name : Shivram Shankar Sontakke
Father's Name: Shankar Sontakke
House Number : 159
Age : 61 Gender : Male
Photo Available

644 SWH8136731
Name : Girjabai Shivram Sontakke
Husband's Name: Shivram Sontakke
House Number : 159
Age : 59 Gender : Female
Photo Available

645 SWH7424195
Name : Vilas Shivram Sontakke
Father's Name: Shivram Sontakke
House Number : 159
Age : 33 Gender : Male
Photo Available

646 SWH8136764
Name : Taterao Shankar Sontakke
Father's Name: Shankar Sontakke
House Number : 160
Age : 90 Gender : Male
Photo Available

647 SWH8136418
Name : Bapurao Shankar Sontakke
Father's Name: Shankar Sontakke
House Number : 160
Age : 56 Gender : Male
Photo Available

648 LKW1756618
Name : Shivakashibai Bapoorao Sontakke
Husband's Name: Bapoorao Sontakke
House Number : 160
Age : 53 Gender : Female
Photo Available

649 SWH7835143
Name : Shivaji sambhaji kokare
Father's Name: Sambhaji
House Number : 164
Age : 75 Gender : Male
Photo Available

650 SWH8477119
Name : ANITA DHUTARAAJ
Husband's Name: MAHINDRAKUMAR
House Number : 165
Age : 30 Gender : Female
Photo Available

651 SWH6899082
Name : Mahindrakumar Pratap Dhutaraj
Father's Name: Pratap Dhutaraj
House Number : 165
Age : 35 Gender : Male
Photo Available

652 SWH6269765
Name : Parmeshwar Jagadevrao Sontakke
Father's Name: Jagadevrao Sontakke
House Number : 165
Age : 36 Gender : Male
Photo Available

653 LKW1755750
Name : Ganpati Shankar Bhandare
Father's Name: Shankar Bhandare
House Number : 167
Age : 37 Gender : Male
Photo Available

654 SWH6899512
Name : Omkar Shankarrao Bhandare
Father's Name: Shankarrao Bhandare
House Number : 167
Age : 37 Gender : Male
Photo Available

655 SWH8137119
Name : Shantabai Babarao Bhandare
Husband's Name: Babarao Bhandare
House Number : 168
Age : 56 Gender : Female
Photo Available

656 LKW1784412
Name : Maroti Babarao Bhandare
Father's Name: Babarao Bhandare
House Number : 168
Age : 45 Gender : Male
Photo Available

657 LKW1783885
Name : SHILABAI MAROTI BHANDARE
Husband's Name: Maroti Bhandare
House Number : 168
Age : 44 Gender : Female
Photo Available

658 SWH8137275
Name : Nilavatibai Krishnaji Bhandare
Husband's Name: Krishnaji Bhandare
House Number : 169
Age : 81 Gender : Female
Photo Available

659 SWH6981963
Name : Rama Krishnaji Bhandare
Father's Name: Krishnaji Bhandare
House Number : 169
Age : 75 Gender : Male
Photo Available

660 SWH8136145
Name : Sarjabai Ramji Bhandare
Husband's Name: Ramji Bhandare
House Number : 169
Age : 59 Gender : Female
Photo Available

661 LKW1784602
Name : Devidas Krishnaji Bhandare
Father's Name: Krishnaji Bhandare
House Number : 169
Age : 56 Gender : Male
Photo Available

662 LKW1756519
Name : Chandrakalabai Devidas Bhandare
Husband's Name: Devidas Bhandare
House Number : 169
Age : 53 Gender : Female
Photo Available

663 SWH6657092
Name : Tukaram Krishnaji Bhandare
Father's Name: Krishnaji Bhandare
House Number : 169
Age : 49 Gender : Male
Photo Available

664 SWH8477168
Name : SHIVRAJ Bhandare
Father's Name: SHESHERAAV
House Number : 169
Age : 27 Gender : Male
Photo Available

665 SWH7823040
Name : Laxman BHANDARE
Mother's Name: SARAJABAI BHANDARE
House Number : 169
Age : 27 Gender : Male
Photo Available

666 SWH8477150
Name : YOGESH BHANDARE
Father's Name: DEVIDAS
House Number : 169
Age : 26 Gender : Male
Photo Available

667 SWH6899538
Name : Tirupati bhujangrao Sontakke
Father's Name: Bhujang Sonatake
House Number : 170
Age : 38 Gender : Male
Photo Available

668 LKW1784008
Name : Bhujangrav Sambhaji Sontakke
Father's Name: Sambhaji Sontakke
House Number : 170
Age : 71 Gender : Male
Photo Available

669 SWH8136319
Name : Bhagirathabai Bhujangrav Sontakke
Husband's Name: Bhujangrav Sontakke
House Number : 170
Age : 61 Gender : Female
Photo Available

670 SWH6981971
Name : Shivnanda Babu Sontakke
Husband's Name: Babu Sontakke
House Number : 170
Age : 53 Gender : Female
Photo Available

671 SWH6899520
Name : Baburao Sambhaji Sontakke
Father's Name: Sambhaji Sontakke
House Number : 170
Age : 49 Gender : Male
Photo Available

672 SWH8137085
Name : Shantabai Balaji Sontakke
Husband's Name: Balaji Sontakke
House Number : 171
Age : 59 Gender : Female
Photo Available

673 LKW1783943
Name : Bhagwan Balaji Sontakke
Father's Name: Balaji Sontakke
House Number : 171
Age : 51 Gender : Male
Photo Available

674 LKW1783471
Name : Parvatibai Shankar Sontakke
Husband's Name: Shankar Sontakke
House Number : 172
Age : 51 Gender : Female
Photo Available

675 SWH6657118
Name : Purabhaji Namdev Sontakke
Father's Name: Namdev Sontakke
House Number : 173
Age : 66 Gender : Male
Photo Available

676 SWH8136780
Name : Sarjabai Purabhaji Sontakke
Husband's Name: Purabhaji Sontakke
House Number : 173
Age : 59 Gender : Female
Photo Available

677 SWH7495302
Name : Ramkrishna Narayan Sontakke
Father's Name: Narayan Sontakke
House Number : 173
Age : 29 Gender : Male
Photo Available

678 SWH8477200
Name : NITA sontakke
Husband's Name: RAMKRUSHAN
House Number : 173
Age : 26 Gender : Female
Photo Available

679 SWH8477218
Name : NAMDEV sontakke
Father's Name: PURABHAJI
House Number : 173
Age : 26 Gender : Male
Photo Available

680 SWH6657126
Name : Shriram Pandurang Sontakke
Father's Name: Pandurang Sontakke
House Number : 177
Age : 61 Gender : Male
Photo Available

681 SWH8137028
Name : Kantabai Shriram Sontakke
Husband's Name: Shriram Sontakke
House Number : 177
Age : 59 Gender : Female
Photo Available

682 SWH8136160
Name : Jalbaji Gangaram Sontakke
Father's Name: Gangaram Sontakke
House Number : 178
Age : 96 Gender : Male
Photo Available

683 SWH8137184
Name : Narhari Jalbaji Sontakke
Father's Name: Jalbaji Sontakke
House Number : 178
Age : 61 Gender : Male
Photo Available

684 LKW1783893
Name : Godavari Narhari Sontakke
Father's Name: Narhari Sontakke
House Number : 178
Age : 59 Gender : Female
Photo Available

685 SWH8136178
Name : Shivaji Jalbaji Sontakke
Husband's Name: Jalbaji Sontakke
House Number : 178
Age : 56 Gender : Female
Photo Available

686 LKW1754548
Name : Ram Rao Jalbaji Sontakke
Father's Name: Jalbaji Sontakke
House Number : 178
Age : 50 Gender : Male
Photo Available

687 LKW1756477
Name : Shivkashi Shivaji Sontakke
Husband's Name: Shivaji Sontakke
House Number : 178
Age : 44 Gender : Female
Photo Available

688 LKW1756485
Name : Anjanabai Ram Rao Sontakke
Husband's Name: Ram Rao Sontakke
House Number : 178
Age : 42 Gender : Female
Photo Available

689 SWH6981997
Name : Archana Parmeshwar Sontakke
Husband's Name: Parmeshwar Sontakke
House Number : 179
Age : 43 Gender : Female
Photo Available

690 LKW1784164
Name : Manisha Maroti Sontakke
Husband's Name: Maroti Sontakke
House Number : 180
Age : 53 Gender : Female
Photo Available

691 SWH6657134
Name : Bhagirathabai Bhaurav Sontakke
Husband's Name: Bhaurav Sontakke
House Number : 180
Age : 91 Gender : Female
Photo Available

692 SWH3678968
Name : Maroti Bhaurao Sontakke
Father's Name: Bhaurao Sontakke
House Number : 180
Age : 42 Gender : Male
Photo Available

693 SWH8136186
Name : Devrao Narayanadh Sontakke
Father's Name: Narayanadh Sontakke
House Number : 181
Age : 83 Gender : Male
Photo Available

694 SWH8136194
Name : Prayagbai Devrao Sontakke
Husband's Name: Devrao Sontakke
House Number : 181
Age : 81 Gender : Female
Photo Available

695 LKW1754860
Name : Kavita Vishwanath Sontakke
Husband's Name: Vishwanath Sontakke
House Number : 181
Age : 43 Gender : Female
Photo Available

696 SWH1817717
Name : Surekha Manohar Sontakke
Husband's Name: Manohar Sontakke
House Number : 181
Age : 43 Gender : Female
Photo Available

697 SWH7750417
Name : SANTOSH VISHWNATH SONTAKKE
Father's Name: VISHWNATH SONTAKKE
House Number : 181
Age : 26 Gender : Male
Photo Available

698 LKW1754753
Name : Jeejabai Nemajee Sontakke
Husband's Name: Nemajee Sontakke
House Number : 182
Age : 81 Gender : Female
Photo Available

699 LKW1754852
Name : Meena Vyankati Sontakke
Husband's Name: Vyankati Sontakke
House Number : 182
Age : 81 Gender : Female
Photo Available

700 SWH8136202
Name : Balaji Laxman Sontakke
Father's Name: Laxman Sontakke
House Number : 182
Age : 79 Gender : Male
Photo Available

701 LKW1754845
Name : Mahanandabai Balaji Sontakke
Husband's Name: Balaji Sontakke
House Number : 182
Age : 66 Gender : Female
Photo Available

702 SWH8137283
Name : Sahebrao Laxman Sontakke
Father's Name: Laxman Sontakke
House Number : 182
Age : 60 Gender : Male
Photo Available

703 SWH8137333
Name : Vaishali Sahebrao Sontakke
Father's Name: Sahebrao Sontakke
House Number : 182
Age : 56 Gender : Female
Photo Available

704 SWH0554489
Name : Vyankati Nemaji Sontakke
Father's Name: Nemaji Sontakke
House Number : 182
Age : 56 Gender : Male
Photo Available

705 SWH0554499
Name : Waman Nematajirav Sontakke
Father's Name: Nematajirav Sontakke
House Number : 182
Age : 51 Gender : Male
Photo Available

706 LKW1754704
Name : Savita Vaman Rao Sontakke
Husband's Name: Vaman Rao Sontakke
House Number : 182
Age : 44 Gender : Female
Photo Available

707 LKW1784289
Name : Shivsamb Balaji Sontakke
Father's Name: Balaji Sontakke
House Number : 182
Age : 44 Gender : Male
Photo Available

708 SWH7750342
Name : Kavita Rushikesh Nagthane
Husband's Name: Rushikesh Keshav Nagthane
House Number : 182
Age : 26 Gender : Female
Photo Available

709 SWH7750326
Name : NIKITA VYANKATI SONTAKKE
Father's Name: VYANKATI SONTAKKE
House Number : 182
Age : 27 Gender : Female
Photo Available

710 SWH8477192
Name : MAYUR sontakke
Father's Name: SAHEBRAAV
House Number : 182
Age : 24 Gender : Male
Photo Available

711 SWH6981955
Name : Tukaram Sopan Dhutaraj
Father's Name: Sopan Dhutaraj
House Number : 184
Age : 45 Gender : Male
Photo Available

712 SWH6269799
Name : Manjula Tukaram Dhutaraj
Husband's Name: Tukaram Dhutaraj
House Number : 184
Age : 37 Gender : Female
Photo Available

713 SWH8611600
Name : KIRAN NARENDRA DHUTARAJ
Husband's Name: NARENDRA DHUTRAJ
House Number : 201
Age : 23 Gender : Female
Photo Available

714 SWH8477036
Name : NARENDRA dhutraj
Father's Name: UTTAM
House Number : 201
Age : 25 Gender : Male
Photo Available

715 SWH8136830
Name : Jalindar Namdev Sontakke
Father's Name: Namdev Sontakke
House Number : 203
Age : 59 Gender : Male
Photo Available

716 SWH8477044
Name : SANTOSH sontakke
Father's Name: JAALINDAR
House Number : 203
Age : 28 Gender : Male
Photo Available

717 SWH8477051
Name : GOVIND sontakke
Father's Name: JALINDAR
House Number : 203
Age : 24 Gender : Male
Photo Available

718 SWH6093439
Name : Umakant Babarao Bhandare
Father's Name: Babarao Bhandare
House Number : 207
Age : 33 Gender : Male
Photo Available

719 SWH8477143
Name : SUSHMA BHANDARE
Husband's Name: UMAKANT
House Number : 207
Age : 26 Gender : Female
Photo Available

720 SWH6093645
Name : Kaveribai Omkar Sontakke
Husband's Name: Omkar Sontakke
House Number : 210
Age : 34 Gender : Female
Photo Available

721 SWH7834518
Name : Balaji wamanrao sontakke
Father's Name: Wamanrao
House Number : 214
Age : 37 Gender : Male
Photo Available

722 SWH8135642
Name : Uttam Naru Dhutaraj
Father's Name: Naru Dhutaraj
House Number : 244
Age : 54 Gender : Male
Photo Available

723 SWH3678877
Name : Suraj Narayan Rao Sasane
Mother's Name: Narayan Rao Sasane
House Number : 246
Age : 34 Gender : Male
Photo Available

724 SWH6093611
Name : Praveen Raghoji Satore
Father's Name: Raghoji Satore
House Number : 246
Age : 34 Gender : Male
Photo Available

725 SWH7750268
Name : YASHODA PRAVIN SATORE
Husband's Name: PRAVIN SATORE
House Number : 246
Age : 33 Gender : Female
Photo Available

726 SWH8135444
Name : Parvatibai Sambhaji Sontakke
Husband's Name: Sambhaji Sontakke
House Number : 258
Age : 68 Gender : Female
Photo Available

727 SWH6093470
Name : Navnath Shivram Sontakke
Father's Name: Shivram Sontakke
House Number : 259
Age : 35 Gender : Male
Photo Available

728 LKW1756543
Name : Shivkanya Jalba Sontakke
Husband's Name: Jalba Sontakke
House Number : 267
Age : 42 Gender : Female
Photo Available

729 SWH8477010
Name : PRATIKSHA sontakke
Husband's Name: RAJESH
House Number : 321
Age : 26 Gender : Female
Photo Available

730 SWH7834492
Name : Sonali Ankush sontakke
Husband's Name: Ankush
House Number : 341
Age : 30 Gender : Female
Photo Available

731 SWH8536120
Name : Maroti Gajanan Dhutraj
Father's Name: Gajanan Nivrutti Dhutraj
House Number : 358
Age : 23 Gender : Male
Photo Available

732 SWH8534810
Name : Maroti Balaji Bele
Mother's Name: Shantabai Balaji Bele
House Number : 448
Age : 29 Gender : Male
Photo Available

733 SWH6981989
Name : Jalaba Gana Sontakke
Father's Name: Gana Sontakke
House Number : 1785
Age : 44 Gender : Male
Photo Available

734 SWH8671836
Name : Aditya Maroti Sontakke
Father's Name: Maroti Sontakke
House Number : Pimpran
Age : 21 Gender : Male
Photo Available

735 SWH8675142
Name : Anju Navnath Sontakke
Husband's Name: Navnath Sontakke
House Number : Pimpran
Age : 27 Gender : Female
Photo Available

736 SWH8676769
Name : ASHA SHIVPRASAD SONTAKKE
Husband's Name: SHIVPRASAD TRYAMBAK SONTAKKE
House Number : 12
Age : 35 Gender : Female
Photo Available

737 SWH8677163
Name : JYOTI SANDEEP SONTAKKE
Husband's Name: SANDEEP MADHAVRAO SONTAKKE
House Number : 23
Age : 33 Gender : Female
Photo Available

738 SWH8678666
Name : MUKTABAI SOPAN DABHADE
Husband's Name: DABHADE SOPAN LAXMAN
House Number : 108
Age : 35 Gender : Female
Photo Available

739 SWH8678682
Name : SEEMA GANESH SONTAKKE
Husband's Name: GANESH BAPURAO SONTAKKE
House Number : 28
Age : 34 Gender : Female
Photo Available

740 SWH8707176
Name : Aniket Anandrao Sontakke
Father's Name: Anandrao Sontakke
House Number : 7
Age : 23 Gender : Male
Photo Available

741 SWH8712234
Name : Narayan Gangadhar Jamaraj
Father's Name: Gangadhar Sadhu Jamaraj
House Number : 142
Age : 26 Gender : Male
Photo Available

742 SWH8717787
Name : Sachin Ganesh Honrao
Father's Name: Ganesh Namdeo Honrao
House Number : 98
Age : 27 Gender : Male
Photo Available

743 SWH8718009
Name : Vishal Ganesh Honrao
Father's Name: Ganesh Namdev Honrao
House Number : 98
Age : 24 Gender : Male
Photo Available

744 SWH8720278
Name : ARCHANA TULSHIRAM DUBUKWAD
Husband's Name: TULSHIRAM DUBUKWAD
House Number : 24
Age : 40 Gender : Female
Photo Available

745 SWH8720286
Name : TULSHIRAM MADHAV DUBUKWAD
Father's Name: MADHAV DUBUKWAD
House Number : 24
Age : 45 Gender : Male
Photo Available

746 SWH8724585
Name : Gajanan Sadashiv Sontakke
Father's Name: Sadashiv Sontakke
House Number : 7
Age : 24 Gender : Male
Photo Available

747 SWH8732166
Name : NAMDEV KESHAV NARAODE
Father's Name: KESHAV NARAODE
House Number : 107
Age : 25 Gender : Male
Photo Available

748 SWH8735219
Name : Jyoti Maroti Parkate
Husband's Name: Maroti Madhav Parkate
House Number : 71
Age : 39 Gender : Female
Photo Available

749 SWH8737793
Name : BHAGYASHRI PARMESHWAR MOKADPILLE
Husband's Name: PARMESHWAR MOKADPILLE
House Number : 79
Age : 28 Gender : Female
Photo Available

750 SWH8747032
Name : SWATI SUNIL BHORGE
Husband's Name: SUNIL UTTAM BHORGE
House Number : 165
Age : 21 Gender : Female
Photo Available

751 SWH8750796
Name : KARAN DASHRATH WAGHMARE
Mother's Name: SANGITA DASHRATH WAGHMARE
House Number : 31
Age : 23 Gender : Male
Photo Available

752 SWH8751612
Name : PRATIKSHA TATERAO DESHMUKH
Father's Name: TATERAO DESHMUKH
House Number : at pimparan post kawalgaon
Age : 22 Gender : Female
Photo Available

753 SWH8761454
Name : Dhutraj Suraj Ganesh
Father's Name: Dhutraj Ganesh
House Number : 60
Age : 20 Gender : Male
Photo Available

754 SWH8768962
Name : Babu shankarrao bhorge bhorge
Father's Name: shankarrao bhorge bhorge
House Number : 241
Age : 45 Gender : Male
Photo Available

755 SWH8769267
Name : ANJALI LIMBAJI SONTAKKE
Husband's Name: LIMBAJI PRAMOD SONTAKKE
House Number : 93
Age : 24 Gender : Female
Photo Available

756 SWH8769218
Name : VIJAYMALA SUNIL JONDHALE
Husband's Name: SUNIL JONDHALE
House Number : At Pimpran
Age : 30 Gender : Female
Photo Available

757 SWH8771966
Name : MANJUSHA NAMDEV NARWADE NARWADE
Husband's Name: NAMDEV NARWADE NARWADE
House Number : namdev narwade
Age : 21 Gender : Female
Photo Available

758 SWH8773053
Name : mahananda kurudwad
Husband's Name: ashok kurudwad
House Number : ashok kurudvad
Age : 23 Gender : Female
Photo Available

759 SWH8823460
Name : APARNA SHIVHAR SONTAKKE
Husband's Name: SHIVHAR SONTAKKE
House Number : 11
Age : 29 Gender : Female
Photo Available

760 SWH8824179
Name : Munjaji Vishwambhar Dabhade
Father's Name: Vishwambhar Dabhade
House Number : 154
Age : 21 Gender : Male
Photo Available

761 SWH8825770
Name : RUPALI ARJUN SONTAKKE
Husband's Name: ARJUN SONTAKKE
House Number : 23
Age : 25 Gender : Female
Photo Available

762 SWH8825879
Name : TATHAGAT RAMESH JAMRAJ
Father's Name: RAMESH NIVRUTTI JAMRAJ
House Number : 62
Age : 20 Gender : Male
Photo Available

763 SWH8836025
Name : vaishali Shivshankar dhutraj
Husband's Name: Shivshankar dhutraj
House Number : pimpran
Age : 43 Gender : Female
Photo Available

764 SWH8839599
Name : Madhav Shivaji Sontakke
Mother's Name: Shivkashi Shivaji Sontakke
House Number : 178
Age : 23 Gender : Male
Photo Available

765 SWH8842643
Name : KHANDESHWAR MAROTI BHANDARE
Father's Name: MAROTI BHANDARE
House Number : PIMPRAN
Age : 20 Gender : Male
Photo Available

766 SWH8844466
Name : DHUTRAJ ANANDA BALAJI
Father's Name: BALAJI DHUTRAJ
House Number : S/O BALAJI DHUTRAJ
Age : 37 Gender : Male
Photo Available

767 SWH8844839
Name : SANJANA PARMANAND SONTAKKE
Husband's Name: SONTAKKE PARMANAND
House Number : 96
Age : 25 Gender : Female
Photo Available

768 SWH8847022
Name : sangita nivruti baad ode
Father's Name: nivruti baad ode
House Number : pimpran
Age : 22 Gender : Female
Photo Available

769 SWH8855009
Name : Surekha Khandu Shete
Husband's Name: Khandu Kishan Shete
House Number : 113
Age : 25 Gender : Female
Photo Available

770 SWH8857971
Name : RAMAKANT SONTAKKE
Father's Name: NARHARI SONTAKKE
House Number : 178
Age : 21 Gender : Male
Photo Available

771 SWH8872459
Name : Pradnya Limbaji Satore
Husband's Name: Limbaji Prabhakar Satore
House Number : 0
Age : 30 Gender : Female
Photo Available

772 SWH8894065
Name : SUNITA MAROTI BELE
Husband's Name: MAROTI BELE
House Number : 448
Age : 26 Gender : Female
Photo Available

773 SWH8913717
Name : Shridevi Ganesh Dhutraj
Father's Name: Ganesh Kishan Dhutraj
House Number : 129
Age : 20 Gender : Female
Photo Available

774 SWH8913758
Name : Mayuri Umakant Godbole
Husband's Name: Umakant Godbole
House Number : 129
Age : 20 Gender : Female
Photo Available

775 SWH8916678
Name : DHUTRAJ SUMEDH GOVARDHAN
Father's Name: GOVARDHAN NARAYAN DHUTRAJ
House Number : 133
Age : 21 Gender : Male
Photo Available

776 SWH8919722
Name : Gaurav Pandit Dhutraj
Father's Name: Pandit Gangadhar Dhutraj
House Number : 34
Age : 20 Gender : Male
Photo Available

777 SWH8919763
Name : Maroti Manohar Sontakke
Father's Name: Manohar Maroti Sontakke
House Number : 99
Age : 23 Gender : Male
Photo Available

778 SWH8921983
Name : SURYAKANT BADVAD
Others: GOVIND BADWAD
House Number : 563
Age : 27 Gender : Male
Photo Available

779 SWH8937468
Name : ANKITA KESHAV DHUTRAJ
Father's Name: KESHAV DHUTRAJ
House Number : 33
Age : 20 Gender : Female
Photo Available

780 SWH8937518
Name : NIKHIL ANIL JONDHALE
Father's Name: ANIL JONDHALE
House Number : 153
Age : 21 Gender : Male
Photo Available

781 SWH8944464
Name : MAHESH CHANDRAKANT SONTAKKE
Mother's Name: NIRMALA CHANDRAKANT SONTAKKE
House Number : nearjilhaparishadschool
Age : 20 Gender : Male
Photo Available

782 SWH8957235
Name : SHIVSHANKAR SONTAKKE
Father's Name: PRAMOD SONTAKKE
House Number : pimpran
Age : 20 Gender : Female
Photo Available

783 SWH8985152
Name : Poonam Arvind Dhutraj
Father's Name: Arvind Narsu Dhutraj
House Number : 47
Age : 21 Gender : Female
Photo Available

784 SWH8992299
Name : Vikas balaji dubukwade
Mother's Name: savitra dubukwade
House Number : 81 pimpran
Age : 25 Gender : Male
Photo Available

785 SWH8997553
Name : Shailesh Shivhar Sontakke
Father's Name: Shivhar Vyankati Sontakke
House Number : 91
Age : 21 Gender : Male
Photo Available

786 SWH9010240
Name : Ganesh Dnyaneshwar Dabhade
Father's Name: Dnyaneshwar Dabhade
House Number : 174
Age : 21 Gender : Male
Photo Available

787 SWH9021411
Name : Sanjivani Shivdas Nagthane
Husband's Name: Shivdas Keshav Nagthane
House Number : 44
Age : 27 Gender : Female
Photo Available

SUMMARY OF ELECTORS

A) NUMBER OF ELECTORS

		Roll Type	Roll Identification	NUMBER OF ELECTORS			
				Male	Female	Third Gender	Total
I	Original	Mother Roll	Draft Electoral Roll prepared under Special Intensive Revision - 2026	426	361	0	787
				426	361	0	787

Issued by Electoral Registration Office