ELECTORAL ROLL 2026 S13 Maharashtra

No. Name and Reservation Status of Assembly Constituency : 97 - GANGAKHED (GEN)	Part No. : 353
No. Name and Reservation Status of Parliamentary Constituency(ies) in which the Assembly Constituency is located : 17 - PARBHANI (GEN)	

1. Details of Revision

Year of Revision	**2026**
Qualifying Date	**01-10-2026**
Type of revision	**Special Intensive Revision 2026**
Date of Publication	**31-08-2026**

Roll Identification

Draft Electoral Roll prepared under Special Intensive Revision - 2026

2. Details of part and polling area

No. and name of sections in the part

1-Kawalgaon

Main Town or Village	: KAWALGAON
Police Station	: CHUDAWA
Taluka	: PURNA
District	: PARBHANI
Pin code	: 431511

3. Polling Station Details

No. and Name of Polling Station : 353 - Kavalaganv **Address of Polling Station :** Zilla Parishad Primary School, Room No.1, Kawalgaon	**Type of Polling Station (Male/Female/General)**	General
	Number of Auxiliary Polling Stations in this part :	0

4. NUMBER OF ELECTORS

Starting Serial No.	Ending Serial No.	Net Electors			
		Male	Female	Third Gender	Total
1	851	457	394	0	851

Issued by Electoral Registration Office

Nazri Naksha



Google Map View



Polling Station Building Front View



Polling Station Front View



Cad View

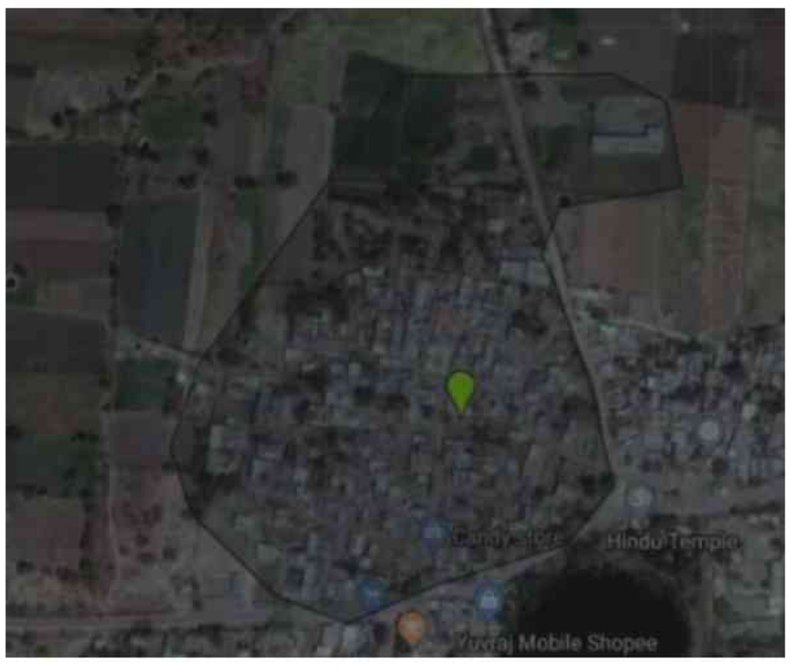

Key MAP View

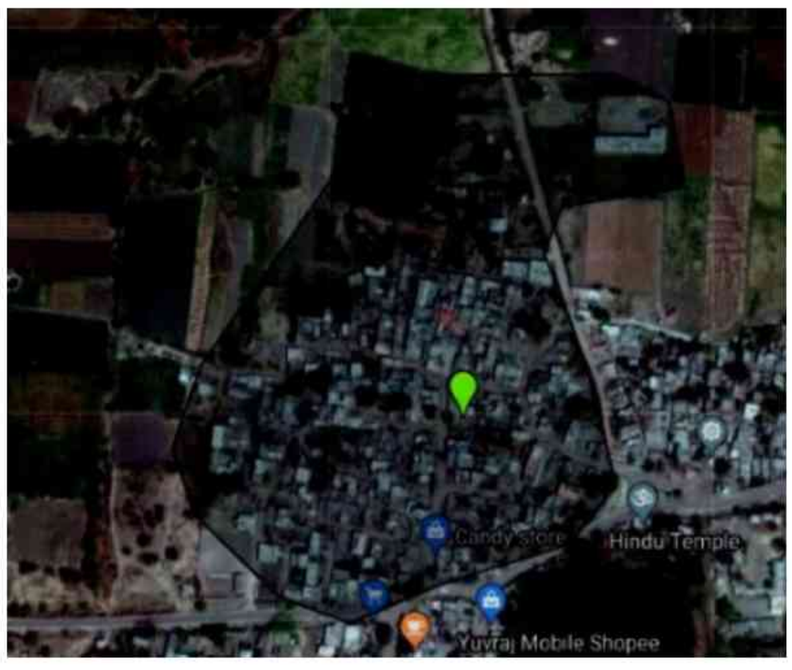

1 SWH6568091
Name : shabana yunus begum
Husband's Name: yunus shaikh
House Number :
Age : 42 Gender : Female
Photo Available

2 SWH7496078
Name : Shivhar Khushalappa Damane
Father's Name: Khushalappa Damane
House Number :
Age : 29 Gender : Male
Photo Available

3 SWH7496060
Name : Manohar Khushalappa Damane
Father's Name: Khushalappa Damane
House Number :
Age : 28 Gender : Male
Photo Available

4 SWH7555485
Name : Hanumant Nagnath Damane
Father's Name: Nagnath Damane
House Number :
Age : 28 Gender : Male
Photo Available

5 SWH6568174
Name : Rani dyaneshwar dhavan
Husband's Name: dyaneshwar dhavan
House Number :
Age : 36 Gender : Female
Photo Available

6 SWH8140519
Name : Godavari Ramrao Moratale
Husband's Name: Ramrao Moratale
House Number :
Age : 49 Gender : Female
Photo Available

7 SWH6568067
Name : Sau.parvati namdev pavar
Husband's Name: namdev pavar
House Number :
Age : 33 Gender : Female
Photo Available

8 LKW1791748
Name : Sumitra Govind Pisal
Husband's Name: Govind Pisal
House Number :
Age : 68 Gender : Female
Photo Available

9 SWH7495989
Name : Anita Vitthalrao Pisal
Husband's Name: Vitthalrao Pisal
House Number :
Age : 44 Gender : Female
Photo Available

10 SWH6904874
Name : PRIYANKA KISHAN PISAL
Husband's Name: KISHAN PISAL
House Number :
Age : 42 Gender : Female
Photo Available

11 SWH6904916
Name : ANUSAYA NAMDEV PISAL
Husband's Name: NAMDEV PISAL
House Number :
Age : 42 Gender : Female
Photo Available

12 SWH7154255
Name : maneji kishan pisal
Father's Name: kishan pisal
House Number :
Age : 40 Gender : Male
Photo Available

13 SWH7555477
Name : Sandeep Dhondiba Pisal
Father's Name: Dhondiba Pisal
House Number :
Age : 39 Gender : Male
Photo Available

14 SWH6568653
Name : Ankush lakshman pisal
Father's Name: lakshman pisal
House Number :
Age : 38 Gender : Male
Photo Available

15 SWH7154222
Name : mahananda khandoji pisal
Husband's Name: khandoji pisal
House Number :
Age : 38 Gender : Female
Photo Available

16 SWH7154230
Name : laxman kishan pisal
Father's Name: kishan pisal
House Number :
Age : 36 Gender : Male
Photo Available

17 SWH6568265
Name : devidas gangadhar pisal
Father's Name: gangadhar pisal
House Number :
Age : 35 Gender : Male
Photo Available

18 SWH6567945
Name : Sangeeta Balaji Pisal
Husband's Name: Balaji Pisal
House Number :
Age : 33 Gender : Female
Photo Available

19 SWH6568042
Name : ku.savita hanumant pisal
Husband's Name: hanumant pisal
House Number :
Age : 33 Gender : Female
Photo Available

20 SWH6904817
Name : DEVIDAS NIVRATTI PISAL
Father's Name: NIVRATTI PISAL
House Number :
Age : 34 Gender : Male
Photo Available

21 SWH6568620
Name : satishkumar pisal
Father's Name: shivajirao pisal
House Number :
Age : 35 Gender : Male
Photo Available

22 SWH6904213
Name : ANGAD MUNJAJI PISAL
Father's Name: MUNJAJI PISAL
House Number :
Age : 35 Gender : Male
Photo Available

23 SWH7555527
Name : Ramkishan Gangadhar Pisal
Father's Name: Gangadhar Pisal
House Number :
Age : 34 Gender : Male
Photo Available

24 SWH7154271
Name : geeta kishan pisal
Husband's Name: kishan pisal
House Number :
Age : 33 Gender : Female
Photo Available

25 SWH6904684
Name : NAVNATH BALAJI PISAL
Father's Name: BALAJI PISAL
House Number :
Age : 33 Gender : Male
Photo Available

26 SWH6904841
Name : JAYVANT BHIVAJI PISAL
Father's Name: BHIVAJI PISAL
House Number :
Age : 33 Gender : Male
Photo Available

27 SWH6904825
Name : VISHNU MUNJAJI PISAL
Father's Name: MUNJAJI PISAL
House Number :
Age : 32 Gender : Male
Photo Available

28 SWH6568588
Name : Uddhav balaji pisal
Father's Name: balaji pisal
House Number :
Age : 31 Gender : Male
Photo Available

29 SWH7154248
Name : vaishali laxman pisal
Husband's Name: laxman pisal
House Number :
Age : 31 Gender : Female
Photo Available

30 SWH6568513
Name : Padmakar Govindrao pisal
Father's Name: Govindrao pisal
House Number :
Age : 30 Gender : Male
Photo Available

31 SWH6903306
Name : Mehboob Shaikh Lal Shaikh
Father's Name: Shaikh Lal Shaikh
House Number :
Age : 57 Gender : Male
Photo Available

32 SWH6982631
Name : Ijas Mehboob Shaikh
Father's Name: Mehboob Shaikh
House Number :
Age : 41 Gender : Male
Photo Available

33 SWH6568083
Name : zarina bee Aayub shaikh
Husband's Name: Aayub shaikh
House Number :
Age : 37 Gender : Female
Photo Available

34 SWH6568075
Name : farzana yunus shaikh
Husband's Name: yunus shaikh
House Number :
Age : 36 Gender : Female
Photo Available

35 SWH6568430
Name : lalmat Yusuf shaikh
Father's Name: Yusuf Shaikh
House Number :
Age : 35 Gender : Male
Photo Available

36 SWH6568257
Name : Najmat yusuf shaikh
Father's Name: yusuf shaikh
House Number :
Age : 35 Gender : Male
Photo Available

37 SWH6568547
Name : Krishnaji Tukaram shelke
Father's Name: Tukaram shelke
House Number :
Age : 30 Gender : Male
Photo Available

38 SWH6568232
Name : vayankati shivaji waghmare
Father's Name: shivaji waghmare
House Number :
Age : 35 Gender : Male
Photo Available

39 SWH6568224
Name : Gajanan shivaji waghmare
Father's Name: shivaji pisal
House Number :
Age : 34 Gender : Male
Photo Available

40 SWH6568687
Name : Dyaneshwar Waghmare
Father's Name: Shivaji Waghmare
House Number :
Age : 32 Gender : Male
Photo Available

41 SWH6568166
Name : anita umesh waghmare
Husband's Name: umesh waghmare
House Number :
Age : 31 Gender : Female
Photo Available

42 SWH7555378
Name : Shivaji Piraji Waghmare
Father's Name: Piraji Waghmare
House Number :
Age : 32 Gender : Male
Photo Available

43 SWH8478208
Name : MAJUSHA PISAL
Husband's Name: SHIVAJI PISAL
House Number : .
Age : 34 Gender : Female
Photo Available

44 SWH8478141
Name : PAVAN PISAL
Father's Name: PARASRAM PISAL
House Number : .
Age : 23 Gender : Female
Photo Available

45 SWH8477911
Name : SHAFEE SAYYED
Father's Name: MAHEBOOB SAYYED
House Number : .
Age : 27 Gender : Male
Photo Available

46 SWH8478182
Name : DURGA WAGHMARE
Husband's Name: DNYANESHWAR WAGHMARE
House Number : .
Age : 23 Gender : Female
Photo Available

47 SWH8627226
Name : Shivshankar Dnyaneshwar Waghmare
Mother's Name: Sunita Waghmare
House Number : Gurudatth Nagar
Age : 24 Gender : Male
Photo Available

48 SWH8627028
Name : Omkar Dnyaneshwar Waghmare
Mother's Name: Sunita Waghmare
House Number : kawalgaon
Age : 21 Gender : Male
Photo Available

49 SWH8251399
Name : GOPAL TOPAJI LUTE
Father's Name: TOPAJI LUTE
House Number : MU POST KAVALAGAON
Age : 31 Gender : Male
Photo Available

50 SWH7824220
Name : MONIKA BINGEWAR
Husband's Name: BALAPRASAD BINGEWAR
House Number : W/O BALAPRASAD BINGEWAR
Age : 28 Gender : Female
Photo Available

51 SWH8444465
Name : Priti Kawalgaonkar
Husband's Name: Rushikesh Kawalgaonkar
House Number : 01
Age : 26 Gender : Female
Photo Available

52 SWH6982151
Name : Ijajabi Hussain Shaikh
Husband's Name: Hussain Shaikh
House Number : 1
Age : 58 Gender : Female
Photo Available

53 SWH6900997
Name : Chondapasha Se. Hameed Se
Father's Name: Hameed Se
House Number : 2
Age : 47 Gender : Male
Photo Available

54 SWH6271118
Name : Farooqh Se. Hameed Shaikh
Father's Name: Hameed Shaikh
House Number : 2
Age : 57 Gender : Male
Photo Available

55 SWH6271126
Name : Hazi Hameed Shaikh
Father's Name: Hameed Shaikh
House Number : 2
Age : 54 Gender : Male
Photo Available

56 SWH7224769
Name : Jayashri Subhash Pisal
Father's Name: Subhash Pisal
House Number : 3
Age : 45 Gender : Female
Photo Available

57 LKW1791128
Name : Radha Bai Motiram Pisal
Husband's Name: Motiram Pisal
House Number : 3
Age : 44 Gender : Female
Photo Available

58 SWH7495930
Name : Tabbsum Shaikh
Husband's Name: Feroz Shaikh
House Number : 04
Age : 30 Gender : Female
Photo Available

59 SWH7225097
Name : Shekh Shfi
Father's Name: Shekh Musa
House Number : 4
Age : 31 Gender : Male
Photo Available

60 SWH6271142
Name : Manu Hasan Shaikh
Father's Name: Hasan Shaikh
House Number : 4
Age : 61 Gender : Male
Photo Available

61 SWH8139933
Name : Musa Hasan Shaikh
Father's Name: Hasan Shaikh
House Number : 4
Age : 59 Gender : Male
Photo Available

62 SWH8139917
Name : Farjanabi Se. Musa Shaikh
Husband's Name: Musa Shaikh
House Number : 4
Age : 56 Gender : Female
Photo Available

63 SWH6036446
Name : Ahmed Chinumiya Shaikh
Father's Name: Chinumiya Shaikh
House Number : 4
Age : 40 Gender : Male
Photo Available

64 SWH6036495
Name : Rahim Manu Shaikh
Father's Name: Manu Shaikh
House Number : 4
Age : 37 Gender : Male
Photo Available

65 SWH6036438
Name : shaikh firoz shaikh musa
Father's Name: Se. Musa Shaikh
House Number : 4
Age : 33 Gender : Male
Photo Available

66 SWH6982128
Name : Ganesh Yashvantrao Pisal
Father's Name: Yashvanta Pisal
House Number : 5
Age : 46 Gender : Male
Photo Available

67 SWH6901029
Name : Shrirang Yashvantrao Pisal
Father's Name: Yashvantrao Pisal
House Number : 5
Age : 42 Gender : Male
Photo Available

68 LKW1791318
Name : Rukhamin Shrirang Pisal
Husband's Name: Shrirang Pisal
House Number : 5
Age : 41 Gender : Female
Photo Available

69 SWH7224876
Name : Lakshmi Devanand Godbole
Husband's Name: Devanand Godbole
House Number : 09
Age : 39 Gender : Female
Photo Available

70 SWH0558950
Name : Ambubai Manik Godbole
Husband's Name: Manik Godbole
House Number : 9
Age : 56 Gender : Female
Photo Available

71 LKW1804459
Name : Devanand Nagrao Godbole
Father's Name: Nagorav Godbole
House Number : 9
Age : 42 Gender : Male
Photo Available

72 LKW1802701
Name : Vasim S. Nijam S
Father's Name: Nijam S
House Number : 13
Age : 51 Gender : Male
Photo Available

73 SWH6271167
Name : Shahnajbi Kareem Sayyed
Father's Name: Kareem Sayyed
House Number : 13
Age : 52 Gender : Female
Photo Available

74 SWH8139479
Name : Mathurabai Shivram Dake
Husband's Name: Shivram Dake
House Number : 19
Age : 76 Gender : Female
Photo Available

75 SWH6036453
Name : Nayumakho Ayubakho Pathan
Father's Name: Ayubakho Pathan
House Number : 19
Age : 34 Gender : Male
Photo Available

76 LKW1134147
Name : Tukaram Bhujangrao Waghmare
Father's Name: Bhujangrao Waghmare
House Number : 19
Age : 77 Gender : Male
Photo Available

77 SWH8139990
Name : Vitthal Pirajee Waghmare
Father's Name: Pirajee Waghmare
House Number : 19
Age : 68 Gender : Male
Photo Available

78 SWH8140048
Name : Anusaya Vitthal Waghmare
Husband's Name: Vitthal Waghmare
House Number : 19
Age : 63 Gender : Female
Photo Available

79 SWH8139487
Name : Gangabai Tukaram Waghmare
Husband's Name: Tukaram Waghmare
House Number : 19
Age : 61 Gender : Female
Photo Available

80 SWH6271191
Name : Gangadhar Tukaram Waghmare
Father's Name: Tukaram Waghmare
House Number : 19
Age : 52 Gender : Male
Photo Available

81 LKW1791888
Name : Laxmi Gangadhar Waghmare
Husband's Name: Gangadhar Waghmare
House Number : 19
Age : 48 Gender : Female
Photo Available

82 SWH6901078
Name : Ramdas Vitthal Waghmare
Father's Name: Vitthal Waghmare
House Number : 19
Age : 36 Gender : Male
Photo Available

83 SWH6271233
Name : Sopan Tukaram Waghmare
Father's Name: Tukaram Waghmare
House Number : 19
Age : 35 Gender : Male
Photo Available

84 SWH6901086
Name : Sangeeta Hari Waghmare
Husband's Name: Hari Waghmare
House Number : 19
Age : 35 Gender : Female
Photo Available

85 LKW1811637
Name : Gulab Chand Shivraj Roda
Father's Name: Shivraj Roda
House Number : 24
Age : 62 Gender : Male
Photo Available

86 SWH6271241
Name : Manphool Gulab Chand Roda
Husband's Name: Gulab Chand Roda
House Number : 24
Age : 55 Gender : Female
Photo Available

87 SWH7224983
Name : Vijay Gulabchand Roda
Father's Name: Gulabchand Roda
House Number : 24
Age : 30 Gender : Male
Photo Available

88 SWH6271258
Name : Varshabai Sanjay Waghmare
Husband's Name: Sanjay Waghmare
House Number : 24
Age : 44 Gender : Female
Photo Available

89 LKW1812460
Name : Ramesh Marot Rao Dhavan
Father's Name: Marot Rao Dhavan
House Number : 27
Age : 45 Gender : Male
Photo Available

90 SWH6901094
Name : Savita Ramesh Dhavan
Husband's Name: Ramesh Dhavan
House Number : 27
Age : 42 Gender : Female
Photo Available

91 SWH0559019
Name : Shankar Maroti Kause
Father's Name: Maroti Kause
House Number : 27
Age : 73 Gender : Male
Photo Available

92 SWH0559027
Name : Parvati Shankar Kause
Husband's Name: Shankar Kause
House Number : 27
Age : 68 Gender : Female
Photo Available

93 LKW1791359
Name : Sangeeta Uttam Kause
Husband's Name: Uttam Kause
House Number : 27
Age : 41 Gender : Female
Photo Available

94 LKW1790914
Name : Narayan Shankar Kause
Father's Name: Shankar Rao Kause
House Number : 27
Age : 40 Gender : Male
Photo Available

95 LKW1792738
Name : Honajee Ram Rao Dhavan
Father's Name: Ram Rao Dhavan
House Number : 28
Age : 44 Gender : Male
Photo Available

96 LKW1792704
Name : Hari Chandra Ram Rao Dhavan
Father's Name: Ram Rao Dhavan
House Number : 28
Age : 41 Gender : Male
Photo Available

97 SWH6982623
Name : Kaveri Honajee Dhavan
Husband's Name: Honajee Dhavan
House Number : 28
Age : 38 Gender : Female
Photo Available

98 SWH0559059
Name : Vachhalabai Dnyanoba Pawar
Husband's Name: Dnyanoba Pawar
House Number : 28
Age : 66 Gender : Female
Photo Available

99 SWH8139883
Name : Shivaji Dnyanoba Pawar
Father's Name: Dnyanoba Pawar
House Number : 28
Age : 49 Gender : Male
Photo Available

100 LKW1804962
Name : Namdev Dnyanoba Pawar
Father's Name: Dnyanoba Pawar
House Number : 28
Age : 46 Gender : Male
Photo Available

101 LKW1803972
Name : Ahilyabai Shivaji Pawar
Husband's Name: Shivaji Pawar
House Number : 28
Age : 43 Gender : Female
Photo Available

102 LKW1812544
Name : Nagorao Patil
Father's Name: Vitthal Patil
House Number : 29
Age : 63 Gender : Male
Photo Available

103 SWH8139503
Name : Sarawati Patil
Husband's Name: Nagorav Patil
House Number : 29
Age : 53 Gender : Female
Photo Available

104 SWH6271266
Name : Vitthal Nagoji Patil
Father's Name: Nagorao Patil
House Number : 29
Age : 35 Gender : Male
Photo Available

105 LKW1811736
Name : Aruna Kondiba Son Takke
Husband's Name: Kondiba Son Takke
House Number : 30
Age : 40 Gender : Female
Photo Available

106 LKW1803063
Name : Kodimba Lalaba Sonatake
Father's Name: Lalaba Sonatake
House Number : 30
Age : 46 Gender : Male
Photo Available

107 SWH8354508
Name : Vaibhav Gajananrao Dhavan Dhavan
Father's Name: Gajanan Nanarao Dhavan
House Number : 30 kawalgaon
Age : 24 Gender : Male
Photo Available

108 SWH6271175
Name : Taslim Sayyad Vasim
Husband's Name: Vashim S
House Number : 31
Age : 42 Gender : Female
Photo Available

109 SWH6901136
Name : Sayrabi Se
Husband's Name: Mannu Se
House Number : 31
Age : 52 Gender : Female
Photo Available

110 LKW1802735
Name : Arefa Se. Hussain Se
Husband's Name: Hussain Se
House Number : 31
Age : 43 Gender : Female
Photo Available

111 SWH8139511
Name : Phatmabi Se. Ambir Se Ali
Husband's Name: Shaikh Abir Se Ali
House Number : 31
Age : 86 Gender : Female
Photo Available

112 LKW1802727
Name : Gauribi A. Zaved A
Husband's Name: Zaved A
House Number : 31 A
Age : 52 Gender : Female
Photo Available

113 LKW1791201
Name : Zaved S. Pasha S
Father's Name: Pasha S
House Number : 31 A
Age : 54 Gender : Male
Photo Available

114 SWH8139537
Name : Yasinbi Gaus Sayyed
Husband's Name: Gaus Sayyed
House Number : 31 A
Age : 81 Gender : Female
Photo Available

115 LKW1134378
Name : Mehboob Gaus Sayyed
Father's Name: Gaus Sayyed
House Number : 31 A
Age : 51 Gender : Male
Photo Available

116 LKW1803345
Name : Tamijabi Mehboob Sayyed
Husband's Name: Mehboob Sayyed
House Number : 31 A
Age : 49 Gender : Female
Photo Available

117 SWH7225238
Name : Shekh Khaja
Father's Name: Shekh Yunus
House Number : 33
Age : 30 Gender : Male
Photo Available

118 SWH8478117
Name : SHAIKH ISAQ
Father's Name: YUNUS
House Number : 33
Age : 25 Gender : Male
Photo Available

119 LKW1804756
Name : Janabai Dinajee Dhavan
Husband's Name: Dinajee Dhavan
House Number : 33
Age : 42 Gender : Female
Photo Available

120 SWH6982599
Name : Shivaji Rangnath Dhavan
Father's Name: Rangnath Dhavan
House Number : 33
Age : 38 Gender : Male
Photo Available

121 SWH0559126
Name : Shaikh Yunus Shaikh Khaja
Father's Name: Khaja Shaikh
House Number : 34
Age : 58 Gender : Male
Photo Available

122 SWH0559134
Name : Arefabi Yunus Shaikh
Husband's Name: Yunus Shaikh
House Number : 33
Age : 53 Gender : Female
Photo Available

123 SWH7225147
Name : Shekh Kalim
Father's Name: Shekh Ahemad
House Number : 34
Age : 30 Gender : Male
Photo Available

124 SWH8477952
Name : SHAIKH MOHAMMED
Father's Name: SHAIKH AHEMAD
House Number : 34
Age : 32 Gender : Male
Photo Available

125 LKW1802719
Name : Hameed Shaikh Isub Shaikh
Father's Name: Isub Shaikh
House Number : 34
Age : 70 Gender : Male
Photo Available

126 SWH8140253
Name : Ahmed Yusuf Shaikh
Father's Name: Yusuf Shaikh
House Number : 34
Age : 51 Gender : Male
Photo Available

127 SWH8140261
Name : Farjanabi Ahmed Shaikh
Husband's Name: Ahmed Shaikh
House Number : 34
Age : 49 Gender : Female
Photo Available

128 LKW1803105
Name : Yusuf Shaikh Hameed Shaikh
Father's Name: Hameed Shaikh
House Number : 34
Age : 42 Gender : Male
Photo Available

129 SWH6271316
Name : Reshamabi Yusub Shaikh
Husband's Name: Yusub Shaikh
House Number : 34
Age : 39 Gender : Female
Photo Available

130 SWH8477937
Name : RUBINA SHAIKH
Husband's Name: MOHAMMED SHAIKH
House Number : 34
Age : 25 Gender : Female
Photo Available

131 SWH6271324
Name : Sarjabai Dagdu Gangasagare
Father's Name: Dagdu Gangasagare
House Number : 35
Age : 71 Gender : Female
Photo Available

132 SWH0559168
Name : Piraji Dagadu Waghmare
Father's Name: Dagdu Gangasagare
House Number : 35
Age : 61 Gender : Male
Photo Available

133 SWH6271332
Name : Sunanda Pirajee Waghmare
Husband's Name: Pirajee Gangasagare
House Number : 35
Age : 56 Gender : Female
Photo Available

134 SWH6271340
Name : Rajendra Dagdu Gangasagare
Father's Name: Dagdu Gangasagare
House Number : 35
Age : 56 Gender : Male
Photo Available

135 SWH0559178
Name : Gangasagar Rajendra Gangasagare
Husband's Name: Rajendra Gangasagare
House Number : 35
Age : 53 Gender : Female
Photo Available

136 LKW1790740
Name : Hussain Se. Umarsab Se
Father's Name: Umarsab Se
House Number : 37
Age : 48 Gender : Male
Photo Available

137 SWH8784043
Name : Sana Shaikh Shahrukh
Husband's Name: Husain Sk Umarasab Sk
House Number : C/o, Shaikh Shahrukh
Age : 22 Gender : Female
Photo Available

138 SWH0559225
Name : Turab Fareed Shaikh
Father's Name: Fareed Shaikh
House Number : 37
Age : 68 Gender : Male
Photo Available

139 SWH0559188
Name : Sattar Fareed Shaikh
Father's Name: Fareed Shaikh
House Number : 37
Age : 58 Gender : Male
Photo Available

140 SWH0559198
Name : Sharifabi Se. Sattar Shaikh
Husband's Name: Sattar Shaikh
House Number : 37
Age : 53 Gender : Female
Photo Available

141 SWH0559209
Name : Ishaq Se. Turab Shaikh
Father's Name: Turab Shaikh
House Number : 37
Age : 50 Gender : Male
Photo Available

142 SWH6904429
Name : SALIMA MANAN SHEKH
Husband's Name: MANAN SHEKH
House Number : 37
Age : 35 Gender : Female
Photo Available

143 SWH7225014
Name : Shekh Tajmat
Father's Name: Shekh Yusuf
House Number : 39
Age : 31 Gender : Male
Photo Available

144 LKW1804913
Name : Yusuf Sultan Shaikh
Father's Name: Sultan Shaikh
House Number : 39
Age : 59 Gender : Male
Photo Available

145 SWH7225105
Name : Shankarrao Sambhaji Borale
Father's Name: Sambhaji Borale
House Number : 40
Age : 74 Gender : Male
Photo Available

146 LKW1812056
Name : Maroti Shankar Borale
Father's Name: Shankar Borade
House Number : 40
Age : 52 Gender : Male
Photo Available

147 SWH7225154
Name : Surekha Maroti Borale
Husband's Name: Maroti Borale
House Number : 40
Age : 47 Gender : Female
Photo Available

148 LKW1804277
Name : Se. Roshan Malanbi
Father's Name: Roshan Se
House Number : 40
Age : 43 Gender : Female
Photo Available

149 LKW1804269
Name : Se. Mehboob Samina
Husband's Name: Mehboob Se
House Number : 40
Age : 41 Gender : Female
Photo Available

150 LKW1802800
Name : Se. Roshan Se. Maulla Se
Father's Name: Se. Maulla Se
House Number : 40
Age : 48 Gender : Male
Photo Available

151 LKW1803048
Name : Abdul Maulasaheb Se. Se
Father's Name: Maulasab Se
House Number : 40
Age : 41 Gender : Male
Photo Available

152 SWH6901169
Name : Nisar Maula Sekh
Father's Name: Maula Sekh
House Number : 40
Age : 36 Gender : Male
Photo Available

153 SWH8139578
Name : Putalibi Maulla Shaikh
Husband's Name: Maulla Shaikh
House Number : 40
Age : 86 Gender : Female
Photo Available

154 LKW1792944
Name : Shahidabi Jabbar Shaikh
Husband's Name: Jabbar Shaikh
House Number : 40
Age : 66 Gender : Female
Photo Available

155 LKW1804160
Name : Mehboob Maulla Shaikh
Father's Name: Maulla Shaikh
House Number : 40
Age : 53 Gender : Male
Photo Available

156 LKW1812072
Name : Laxmi Bai Balaji Kakde
Husband's Name: Balaji Kakde
House Number : 41
Age : 42 Gender : Female
Photo Available

157 SWH0559241
Name : Gausuddin She Salimoddin Shaikh
Father's Name: She Salimoddin Shaikh
House Number : 41
Age : 57 Gender : Male
Photo Available

158 SWH0559257
Name : Sultanbi She Gausuddin Shaikh
Husband's Name: She Gausuddin Shaikh
House Number : 41
Age : 53 Gender : Female
Photo Available

159 SWH8139966
Name : Ibrahim Haider Shaikh
Father's Name: Haider Shaikh
House Number : 41-अ
Age : 61 Gender : Male
Photo Available

160 SWH1278548
Name : Vishwanath Namdev Pisal
Father's Name: Namdev Pisal
House Number : 42
Age : 81 Gender : Male
Photo Available

161 SWH1278498
Name : Shivram Vishwanathrao Pisal
Father's Name: Vishwanathrao Pisal
House Number : 42
Age : 49 Gender : Male
Photo Available

162 SWH1278514
Name : Sampada Shivram Pisal
Husband's Name: Shivram Pisal
House Number : 42
Age : 40 Gender : Female
Photo Available

163 SWH1278530
Name : Kamal Shvinath Pisal
Husband's Name: Shvinath Pisal
House Number : 42
Age : 36 Gender : Female
Photo Available

164 SWH6271357
Name : Hajrabi A Khadar
Husband's Name: A Khadar
House Number : 43
Age : 58 Gender : Female
Photo Available

165 SWH0559324
Name : Rahimakhon Nadimakhon Pathan
Father's Name: Nadimakhon Pathan
House Number : 43
Age : 61 Gender : Male
Photo Available

166 SWH8140246
Name : Ayubakhon Nadimakhon Pathan
Father's Name: Nadimakhon Pathan
House Number : 43
Age : 61 Gender : Male
Photo Available

167 SWH8140451
Name : Saherabi Rahimakhon Pathan
Husband's Name: Rahimakhon Pathan
House Number : 43
Age : 58 Gender : Female
Photo Available

168 SWH0559316
Name : Khurshidbi Ayubakhon Pathan
Husband's Name: Ayub Pathan
House Number : 43
Age : 57 Gender : Female
Photo Available

169 LKW1803493
Name : Ismailakhon Nadimakhon Pathan
Father's Name: Nadimakhon Pathan
House Number : 43
Age : 48 Gender : Male
Photo Available

170 SWH6271365
Name : Ishrat Ismail Pathan
Husband's Name: Ismail Pathan
House Number : 43
Age : 44 Gender : Female
Photo Available

171 SWH6271381
Name : Chandkha Ayubkha Pathan
Father's Name: Ayubkha Pathan
House Number : 722
Age : 36 Gender : Male
Photo Available

172 SWH6901193
Name : SHAIKH GULAB SHAIKH BABAMIYAN
Father's Name: Babamiya Shaikh
House Number : 43
Age : 61 Gender : Male
Photo Available

173 SWH6271399
Name : Rihanabi Gulab Shaikh
Husband's Name: Gulab Shaikh
House Number : 43
Age : 58 Gender : Female
Photo Available

174 SWH6901201
Name : Noorjahan Abdul Shaikh
Father's Name: Abdul Shaikh
House Number : 43
Age : 38 Gender : Female
Photo Available

175 SWH6271407
Name : Faqeer Abdul Shaikh
Father's Name: Abdul Shaikh
House Number : 43
Age : 36 Gender : Male
Photo Available

176 SWH6982185
Name : Asafaq Rauf Sekh
Father's Name: Rauf Sekh
House Number : 44
Age : 36 Gender : Male
Photo Available

177 SWH6271423
Name : Sadak Kathumiyon Shaikh
Father's Name: Kathumiyon Shaikh
House Number : 44
Age : 61 Gender : Male
Photo Available

178 SWH6271431
Name : Riyanabi Sadak Shaikh
Husband's Name: Sadak Shaikh
House Number : 44
Age : 56 Gender : Female
Photo Available

179 SWH6271456
Name : Rauf Kathumiyo Shaikh
Father's Name: Kathumiyon Shaikh
House Number : 44
Age : 56 Gender : Male
Photo Available

180 SWH6271464
Name : Jarinabi Rauf Shaikh
Husband's Name: Rauf Shaikh
House Number : 44
Age : 53 Gender : Female
Photo Available

181 SWH6271449
Name : Ali Kathumiyon Shaikh
Father's Name: Katu Shaikh
House Number : 44
Age : 46 Gender : Male
Photo Available

182 LKW1804350
Name : Amina Ali Shaikh
Husband's Name: Ali Se
House Number : 44
Age : 42 Gender : Female
Photo Available

183 LKW1792266
Name : Rahim Shaikh
Father's Name: Alabaks Shaikh
House Number : 49
Age : 47 Gender : Male
Photo Available

184 SWH6904478
Name : rehanabi rahim allahbakhs shaikh
Husband's Name: rahim allahbakhs shaikh
House Number : 49
Age : 38 Gender : Female
Photo Available

185 SWH6901243
Name : Kewalabai Manik Waghmare
Husband's Name: Manik Waghmare
House Number : 49
Age : 71 Gender : Female
Photo Available

186 SWH6901250
Name : Shivaji Manik Waghmare
Father's Name: Manik Waghmare
House Number : 49
Age : 66 Gender : Male
Photo Available

187 SWH6901268
Name : Parvati Shivaji Waghmare
Husband's Name: Shivaji Waghmare
House Number : 49
Age : 61 Gender : Female
Photo Available

188 SWH8139602
Name : Balaji Manik Waghmare
Father's Name: Manik Waghmare
House Number : 49
Age : 61 Gender : Male
Photo Available

189 SWH8139610
Name : Kaushalya Balaji Waghmare
Husband's Name: Balaji Waghmare
House Number : 49
Age : 56 Gender : Female
Photo Available

190 SWH6901276
Name : Gangadhar Manik Waghmare
Father's Name: Manik Waghmare
House Number : 49
Age : 49 Gender : Male
Photo Available

191 SWH6901284
Name : Keshav Minakararav Waghmare
Father's Name: Manikrao Waghmare
House Number : 49
Age : 47 Gender : Male
Photo Available

192 LKW1805449
Name : Vandana Gangadhar Waghmare
Husband's Name: Gangadhar Waghmare
House Number : 49
Age : 46 Gender : Female
Photo Available

193 LKW1811728
Name : Kondiba Dashrath Waghmare
Father's Name: Dashrath Waghmare
House Number : 49
Age : 43 Gender : Male
Photo Available

194 LKW1804442
Name : Chudajee Dasharathrao Waghmare
Father's Name: Dasharathrao Waghmare
House Number : 49
Age : 43 Gender : Male
Photo Available

195 LKW1792530
Name : Umesh Shivaji Waghmare
Father's Name: Shivaji Waghmare
House Number : 49
Age : 41 Gender : Male
Photo Available

196 SWH6901227
Name : Sunita Kondiba Waghmare
Husband's Name: Kondiba Waghmare
House Number : 49
Age : 40 Gender : Female
Photo Available

197 SWH6901292
Name : Shivaganga Keshav Waghmare
Husband's Name: Keshav Waghmare
House Number : 49
Age : 39 Gender : Female
Photo Available

198 SWH6901235
Name : Shivkanta Chudajee Waghmare
Father's Name: Chudajee Waghmare
House Number : 49
Age : 38 Gender : Female
Photo Available

199 SWH7555337
Name : Chandrakant Balaji Waghmare
Father's Name: Balaji Waghmare
House Number : 49
Age : 27 Gender : Male
Photo Available

200 SWH8477994
Name : VISHAL WAGHMARE
Father's Name: GANGADHAR WAGHMARE
House Number : 49
Age : 24 Gender : Male
Photo Available

201 LKW1791102
Name : Rashadbi Allabaksh Shaikh
Husband's Name: Allabaksh Shaikh
House Number : 49 A
Age : 81 Gender : Female
Photo Available

202 SWH8139628
Name : Jainuddin Allabaksh Shaikh
Father's Name: Allabaksh Shaikh
House Number : 49 A
Age : 61 Gender : Male
Photo Available

203 LKW1792928
Name : shafiyoddin allhabakash shaikh
Father's Name: Allahbaqs Se
House Number : 49 अ
Age : 41 Gender : Male
Photo Available

204 LKW1803154
Name : Hyatbi Shekh
Husband's Name: Gousoddin Shekh
House Number : 49 अ
Age : 40 Gender : Female
Photo Available

205 SWH6904528
Name : asiya bibi shaikh
Husband's Name: yousuf shaikh
House Number : 49-a
Age : 32 Gender : Female
Photo Available

206 SWH6901318
Name : Yusuf Ullabaksh Shaikh
Father's Name: Ullabaksh Shaikh
House Number : 49अ
Age : 39 Gender : Male
Photo Available

207 SWH6271480
Name : Saherabegam Shafiyoddin Shaikh
Husband's Name: Shafioddin Shaikh
House Number : 49-अ
Age : 38 Gender : Female
Photo Available

208 SWH0559366
Name : Gangadhar Bhujaji Waghmare
Father's Name: Bhujaji Waghmare
House Number : 50
Age : 58 Gender : Male
Photo Available

209 SWH0559376
Name : Mukta Gangadhar Waghmare
Husband's Name: Gangadhar Waghmare
House Number : 50
Age : 53 Gender : Female
Photo Available

210 SWH8140220
Name : Maroti Digaji Waghmare
Father's Name: Digaji Waghmare
House Number : 51
Age : 71 Gender : Male
Photo Available

211 LKW1791581
Name : Vitthal Maroti Waghmare
Father's Name: Maroti Waghmare
House Number : 51
Age : 47 Gender : Male
Photo Available

212 LKW1791979
Name : Gyandev Maroti Waghmare
Father's Name: Maroti Waghmare
House Number : 51
Age : 43 Gender : Male
Photo Available

213 LKW1791540
Name : Sunder Vitthal Waghmare
Husband's Name: Vitthal Waghmare
House Number : 51
Age : 40 Gender : Female
Photo Available

214 SWH1278423
Name : Sunita Dynaneshvar Waghmare
Father's Name: Dynaneshvar Waghmare
House Number : 51
Age : 37 Gender : Female
Photo Available

215 SWH0559423
Name : Narayan Digaji Waghmare
Father's Name: Digaji Waghmare
House Number : 52
Age : 72 Gender : Male
Photo Available

216 SWH6271498
Name : Purabhaji Narayan Waghmare
Father's Name: Narayan Waghmare
House Number : 52
Age : 46 Gender : Male
Photo Available

217 SWH6271506
Name : Tanhali Narayan Waghmare
Father's Name: Narayan Waghmare
House Number : 52
Age : 37 Gender : Male
Photo Available

218 SWH6271514
Name : Maheshwar Narayan Waghmare
Father's Name: Narayan Waghmare
House Number : 52
Age : 35 Gender : Male
Photo Available

219 SWH7495914
Name : Sunita Maheshwar Waghmare
Husband's Name: Maheshwar Waghmare
House Number : 52
Age : 36 Gender : Female
Photo Available

220 SWH6271522
Name : Shrirang Pirajee Waghmare
Father's Name: Pirajee Waghmare
House Number : 54
Age : 61 Gender : Male
Photo Available

221 SWH8139974
Name : Sheshrao Pirajee Waghmare
Father's Name: Pirajee Waghmare
House Number : 54
Age : 61 Gender : Male
Photo Available

222 SWH8139941
Name : Rukmin Rohidas Waghmare
Husband's Name: Rohidas Waghmare
House Number : 54
Age : 58 Gender : Female
Photo Available

223 SWH6901334
Name : Laxmi Shrirang Waghmare
Husband's Name: Shrirang Waghmare
House Number : 54
Age : 56 Gender : Female
Photo Available

224 SWH6901342
Name : GAJANAN SHESHARAO WAGHMARE
Father's Name: Sheshrao Waghmare
House Number : 54
Age : 36 Gender : Male
Photo Available

225 SWH0559522
Name : Sheshabai Yashvanta Pisal
Husband's Name: Yashvanta Pisal
House Number : 55
Age : 71 Gender : Female
Photo Available

226 SWH0559506
Name : Trimbak Narayan Pisal
Father's Name: Narayan Pisal
House Number : 55
Age : 68 Gender : Male
Photo Available

227 SWH0559514
Name : Kamal Trimbak Pisal
Husband's Name: Trimbak Pisal
House Number : 55
Age : 63 Gender : Female
Photo Available

228 LKW1802461
Name : Bhagawat Trembakarav Pisal
Father's Name: Trembakarav Pisal
House Number : 55
Age : 46 Gender : Male
Photo Available

229 SWH6901375
Name : Gayabai Bhagwat Pisal
Husband's Name: Ramesh Pisal
House Number : 55
Age : 42 Gender : Female
Photo Available

230 SWH6901367
Name : Dynaneshvar Tryambak Rao Pisal
Father's Name: Tryambak Rao Pisal
House Number : 55
Age : 38 Gender : Male
Photo Available

231 SWH6901417
Name : Yashvanta Narayan Pisal
Father's Name: Narayan Pisal
House Number : 55-अ
Age : 76 Gender : Male
Photo Available

232 SWH6901425
Name : Kalavati Pandit Pisal
Husband's Name: Pandit Pisal
House Number : 55-ब
Age : 66 Gender : Female
Photo Available

233 SWH8140279
Name : Dhurpatabai Datta Pisal
Husband's Name: Datta Pisal
House Number : 57
Age : 91 Gender : Female
Photo Available

234 SWH8139446
Name : Parasram Datta Pisal
Father's Name: Datta Pisal
House Number : 57
Age : 56 Gender : Male
Photo Available

235 SWH6901433
Name : Chautrabai Parasram Pisal
Husband's Name: Parasram Pisal
House Number : 57
Age : 51 Gender : Female
Photo Available

236 SWH6901441
Name : Kamlabai Datta Pisal
Husband's Name: Datta Pisal
House Number : 57
Age : 51 Gender : Female
Photo Available

237 LKW1812528
Name : Hari Datta Pisal
Father's Name: Datta Pisal
House Number : 57
Age : 49 Gender : Male
Photo Available

238 LKW1804293
Name : Sadashiv Dattarav Pisal
Father's Name: Dattarav Pisal
House Number : 57
Age : 42 Gender : Male
Photo Available

239 LKW1804228
Name : Kalindi Sadashiv Pisal
Husband's Name: Sadashiv Pisal
House Number : 57
Age : 41 Gender : Female
Photo Available

240 SWH6901466
Name : Madhav Dagdu Pisal
Father's Name: Dagdu Pisal
House Number : 61
Age : 101 Gender : Male
Photo Available

241 SWH6901482
Name : Ramachedr Madhav Pisal
Father's Name: Madhav Pisal
House Number : 61
Age : 62 Gender : Male
Photo Available

242 SWH8140147
Name : Laxmi Ramchandra Pisal
Husband's Name: Ramchandra Pisal
House Number : 61
Age : 56 Gender : Female
Photo Available

243 LKW1812106
Name : Sakharam Madhav Rao Pisal
Father's Name: Madhav Rao Pisal
House Number : 61
Age : 45 Gender : Male
Photo Available

244 SWH6902068
Name : Jyoti Sakharam Pisal
Husband's Name: Sakharam Pisal
House Number : 61
Age : 40 Gender : Female
Photo Available

245 SWH8478000
Name : MAROTI PISAL
Father's Name: RAMCHANDRA PISAL
House Number : 61
Age : 25 Gender : Male
Photo Available

246 LKW1812338
Name : Amrita Ranba Pisal
Father's Name: Ranba Pisal
House Number : 62
Age : 76 Gender : Male
Photo Available

247 SWH6901524
Name : Prayagbai Amrita Pisal
Husband's Name: Amrita Pisal
House Number : 62
Age : 71 Gender : Female
Photo Available

248 SWH6901532
Name : Prabhu Ranba Pisal
Father's Name: Ranba Pisal
House Number : 62
Age : 61 Gender : Male
Photo Available

249 SWH6901540
Name : Radha Bai Prabhu Pisal
Husband's Name: Prabhu Pisal
House Number : 62
Age : 56 Gender : Female
Photo Available

250 SWH8478232
Name : GOVIND PISAL
Father's Name: AMRATA PISAL
House Number : 62
Age : 25 Gender : Male
Photo Available

251 SWH6904080
Name : Gajanan Prabhakar Pisal
Father's Name: Prabkar Pishale
House Number : 62
Age : 31 Gender : Male
Photo Available

252 LKW1802511
Name : Vitthal Narayan Pisal
Father's Name: Narayan Pisal
House Number : 63
Age : 43 Gender : Male
Photo Available

253 SWH0559574
Name : Pandurang Sambhaji Pisal
Father's Name: Sambhaji Pisal
House Number : 64
Age : 73 Gender : Male
Photo Available

254 SWH0559584
Name : Rukminabai Pandurang Pisal
Husband's Name: Pandurang Pisal
House Number : 64
Age : 63 Gender : Female
Photo Available

255 SWH0559621
Name : Rangubai Punjaji Pisal
Husband's Name: Punjaji Pisal
House Number : 65
Age : 63 Gender : Female
Photo Available

256 SWH0559639
Name : Gangadhar Maroti Pisal
Father's Name: Maroti Pisal
House Number : 65
Age : 58 Gender : Male
Photo Available

257 LKW1135409
Name : Prakash Maroti Pisal
Father's Name: Maroti Pisal
House Number : 65
Age : 55 Gender : Male
Photo Available

258 SWH0559647
Name : Subhdrabai Gangadhar Pisal
Husband's Name: Gangadhar Pisal
House Number : 65
Age : 53 Gender : Female
Photo Available

259 SWH8140139
Name : Ananta Punjaji Pisal
Father's Name: Punjaji Pisal
House Number : 65
Age : 49 Gender : Female
Photo Available

260 LKW1812411
Name : Pushpatai Prakash Pisal
Husband's Name: Prakash Pisal
House Number : 65
Age : 40 Gender : Female
Photo Available

261 SWH8477903
Name : SANKET PISAL
Father's Name: ANANDRAO PISAL
House Number : 65
Age : 22 Gender : Male
Photo Available

262 SWH8477986
Name : PRUTHVIRAJ PISAL
Father's Name: PRAKASHRAO PISAL
House Number : 65
Age : 23 Gender : Male
Photo Available

263 SWH6904106
Name : Dnyeshwar Poojaji pisale
Father's Name: Poojaji pisale
House Number : 65
Age : 34 Gender : Male
Photo Available

264 SWH8140469
Name : Gangabai Balaji Pisal
Husband's Name: Balaji Pisal
House Number : 69
Age : 78 Gender : Female
Photo Available

265 SWH0559683
Name : Parvati Hari Pisal
Husband's Name: Hari Pisal
House Number : 69
Age : 68 Gender : Female
Photo Available

266 SWH0559693
Name : Laxman Ganpati Pisal
Father's Name: Ganpati Pisal
House Number : 69
Age : 63 Gender : Male
Photo Available

267 SWH1278449
Name : Hari Ganpati Pisal
Father's Name: Ganpati Pisal
House Number : 69
Age : 61 Gender : Male
Photo Available

268 SWH0559704
Name : Girja Laxman Pisal
Husband's Name: Laxman Pisal
House Number : 69
Age : 58 Gender : Female
Photo Available

269 SWH6982201
Name : Kamajee Pandurang Pisal
Father's Name: Pandurang Pisal
House Number : 70
Age : 81 Gender : Male
Photo Available

270 SWH6982219
Name : Vahchhala Kamajee Pisal
Husband's Name: Kamajee Pisal
House Number : 70
Age : 76 Gender : Female
Photo Available

271 SWH6901599
Name : Radhajee Pandurang Pisal
Father's Name: Pandurang Pisal
House Number : 70
Age : 66 Gender : Male
Photo Available

272 SWH8140295
Name : Ram Rao Pandurang Pisal
Father's Name: Pandurang Pisal
House Number : 70
Age : 61 Gender : Male
Photo Available

273 SWH6271555
Name : Gangabai Radhajee Pisal
Husband's Name: Radhajee Pisal
House Number : 70
Age : 61 Gender : Female
Photo Available

274 SWH8140303
Name : Daivshala Ram Rao Pisal
Husband's Name: Ram Rao Pisal
House Number : 70
Age : 56 Gender : Female
Photo Available

275 LKW1811702
Name : Balaji Kamajee Pisal
Father's Name: Kamajee Pisal
House Number : 70
Age : 44 Gender : Male
Photo Available

276 SWH6271548
Name : Anusaya Balaji Pisal
Husband's Name: Balaji Pisal
House Number : 70
Age : 42 Gender : Female
Photo Available

277 LKW1805852
Name : Gangadhar Kamajee Pisal
Father's Name: Kamajee Pisal
House Number : 70
Age : 40 Gender : Male
Photo Available

278 SWH6901623
Name : Santosh Govind Rao Pisal
Father's Name: Govind Rao Pisal
House Number : 70
Age : 35 Gender : Male
Photo Available

279 SWH6271563
Name : Gajanan Radhajee Pisal
Father's Name: Radhajee Pisal
House Number : 70
Age : 35 Gender : Male
Photo Available

280 SWH6901607
Name : Hanumant Radhajee Pisal
Father's Name: Radhajee Pisal
House Number : 70
Age : 34 Gender : Male
Photo Available

281 SWH7225030
Name : Dhurpatabai Gangadhar Pisal
Husband's Name: Gangadhar Pisal
House Number : 70
Age : 34 Gender : Female
Photo Available

282 SWH6904593
Name : umaji rohidas kakde
Father's Name: rohidas kakde
House Number : 71
Age : 41 Gender : Male
Photo Available

283 SWH6904536
Name : jyoti umaji kakde
Husband's Name: umaji kakde
House Number : 71
Age : 35 Gender : Female
Photo Available

284 SWH6982243
Name : Santosh Kautakar
Father's Name: Baburav Kautakar
House Number : 71
Age : 35 Gender : Male
Photo Available

285 LKW1812403
Name : Shashikala Rangnath Pisal
Husband's Name: Rangnath Pisal
House Number : 72
Age : 91 Gender : Female
Photo Available

286 LKW1812387
Name : Shivaji Rangnath Pisal
Father's Name: Rangnath Pisal
House Number : 72
Age : 66 Gender : Male
Photo Available

287 LKW1135706
Name : Savita Shivaji Pisal
Husband's Name: Shivaji Pisal
House Number : 72
Age : 61 Gender : Female
Photo Available

288 SWH8416331
Name : MOHINI PISAL
Husband's Name: SATISHKUMAR PISAL
House Number : 72
Age : 28 Gender : Female
Photo Available

289 SWH8139651
Name : Kondabai Ramji Pisal
Husband's Name: Ramji Pisal
House Number : 73
Age : 68 Gender : Female
Photo Available

290 LKW1812114
Name : N Hoji Ramji Pisal
Father's Name: Ramji Pisal
House Number : 73
Age : 42 Gender : Male
Photo Available

291 LKW1804137
Name : Ganesh Ramji Pisal
Father's Name: Ramji Pisal
House Number : 73
Age : 41 Gender : Male
Photo Available

292 LKW1812239
Name : Sangeeta Ganesh Pisal
Husband's Name: Ganesh Pisal
House Number : 73
Age : 40 Gender : Female
Photo Available

293 SWH0559746
Name : Sheshabai Gangadhar Kause
Husband's Name: Gangadhar Kause
House Number : 74
Age : 83 Gender : Female
Photo Available

294 SWH0559752
Name : Sadashiv Gangadhar Kause
Father's Name: Gangadhar Kause
House Number : 74
Age : 63 Gender : Male
Photo Available

295 SWH0559782
Name : Shivnanda Madhukar Kause
Husband's Name: Madhukar Kause
House Number : 74
Age : 63 Gender : Female
Photo Available

296 SWH0559762
Name : Laxmi Sadashiv Kause
Husband's Name: Sadashiv Kause
House Number : 74
Age : 58 Gender : Female
Photo Available

297 SWH0559772
Name : Madhukar Gangadhar Kause
Father's Name: Gangadhar Kause
House Number : 74
Age : 53 Gender : Male
Photo Available

298 LKW1791177
Name : Tukaram Gangadhar Kause
Father's Name: Gangadhar Kause
House Number : 74
Age : 42 Gender : Male
Photo Available

299 LKW1805886
Name : Vitthal Gangadhar Kause
Father's Name: Gangadhar Kause
House Number : 74
Age : 42 Gender : Male
Photo Available

300 SWH7555386
Name : Balaji Madhukar Kause
Father's Name: Madhukar Kause
House Number : 74
Age : 28 Gender : Male
Photo Available

301 SWH6904155
Name : UDDHAV laxman KAUSE
Father's Name: laxman KAUSE
House Number : 75
Age : 31 Gender : Male
Photo Available

302 SWH0559811
Name : Rama Vitthal Kause
Father's Name: Vitthal Kause
House Number : 76
Age : 83 Gender : Male
Photo Available

303 SWH8140089
Name : Prayagbai Rama Kause
Husband's Name: Rama Kause
House Number : 76
Age : 78 Gender : Female
Photo Available

304 LKW1791821
Name : Hanumant Rama Kause
Father's Name: Rama Kause
House Number : 76
Age : 42 Gender : Male
Photo Available

305 SWH0559851
Name : Gangadhar Bhaurav Bhalerao
Father's Name: Bhaurav Bhalerao
House Number : 77
Age : 68 Gender : Male
Photo Available

306 SWH0559861
Name : Parvati Gangadhar Bhalerao
Husband's Name: Gangadhar Bhalerao
House Number : 77
Age : 61 Gender : Female
Photo Available

307 LKW1791425
Name : Nagnath Bhaurav Bhalerao
Father's Name: Bhaurav Bhalerao
House Number : 77
Age : 49 Gender : Male
Photo Available

308 LKW1790807
Name : Rameshwar Gangadhar Bhalerao
Father's Name: Gangadhar Bhalerao
House Number : 77
Age : 40 Gender : Male
Photo Available

309 SWH6904262
Name : ABHISHEK gangadhar BHALERAO
Father's Name: gangadhar BHALERAO
House Number : 77
Age : 33 Gender : Male
Photo Available

310 SWH7496052
Name : Bebitai Abhishek Bhalerao
Husband's Name: Abhishek Bhalerao
House Number : 77
Age : 30 Gender : Female
Photo Available

311 SWH0559871
Name : Kishan Yogajee Dhavan
Father's Name: Yogajee Dhavan
House Number : 79
Age : 74 Gender : Male
Photo Available

312 SWH6901664
Name : Rukhamin Kishan Dhavan
Husband's Name: Kishan Dhavan
House Number : 79
Age : 71 Gender : Female
Photo Available

313 SWH6901672
Name : Somnath Kishan Dhavan
Father's Name: Kishan Dhavan
House Number : 79
Age : 49 Gender : Male
Photo Available

314 LKW1792191
Name : Govind Kishan Dhavan
Father's Name: Kishan Dhavan
House Number : 79
Age : 46 Gender : Male
Photo Available

315 SWH6904569
Name : minatai gowindrao dhawan
Husband's Name: gowindrao dhawan
House Number : 79
Age : 35 Gender : Female
Photo Available

316 SWH6982268
Name : Suman Laxman Dhavan
Husband's Name: Laxman Dhavan
House Number : 79 A
Age : 66 Gender : Female
Photo Available

317 SWH0559902
Name : Umaji Kondiba Mirase
Father's Name: Kondiba Mirase
House Number : 80
Age : 68 Gender : Male
Photo Available

318 SWH0559891
Name : Kasubai Kondiba Mirase
Husband's Name: Kondiba Mirase
House Number : 80
Age : 68 Gender : Female
Photo Available

319 LKW1791342
Name : Gangabai Umaji Mirase
Husband's Name: Umaji Mirase
House Number : 80
Age : 61 Gender : Female
Photo Available

320 SWH0559936
Name : Godavari Subhash Mirase
Husband's Name: Subhash Mirase
House Number : 80
Age : 58 Gender : Female
Photo Available

321 SWH6901680
Name : Chavutra Namdev Mirase
Husband's Name: Namdev Mirase
House Number : 80
Age : 42 Gender : Female
Photo Available

322 LKW1805373
Name : Laxmi Kashinath Mirase
Husband's Name: Kashinath Mirase
House Number : 80
Age : 41 Gender : Female
Photo Available

323 LKW1805415
Name : Kashinath Subhash Mirase
Father's Name: Subhash Mirase
House Number : 80
Age : 40 Gender : Male
Photo Available

324 SWH0559928
Name : Subhash Mahajan Mirase
Father's Name: Mahajan Mirase
House Number : 80-?
Age : 68 Gender : Male
Photo Available

325 SWH7225220
Name : Shekh Mehbub
Father's Name: Shekh Latif
House Number : 82
Age : 32 Gender : Male
Photo Available

326 SWH7225212
Name : Shekh Asmal
Father's Name: Shekh Latif
House Number : 82
Age : 31 Gender : Male
Photo Available

327 SWH6271571
Name : shaikh Latiph shaikh Sabu
Father's Name: Shahbuddin Shaikh
House Number : 82
Age : 61 Gender : Male
Photo Available

328 SWH6982284
Name : Nasimabi Latif Shaikh
Husband's Name: Latif Shaikh
House Number : 82
Age : 61 Gender : Female
Photo Available

329 LKW1790831
Name : Narayan Bhivaji Vaje
Father's Name: Bhivaji Vaje
House Number : 83
Age : 50 Gender : Male
Photo Available

330 SWH6901698
Name : Jaibai Bhivaji Vanje
Husband's Name: Bhivaji Vanje
House Number : 83
Age : 86 Gender : Female
Photo Available

331 LKW1792365
Name : Shantabai Narayan Vanje
Husband's Name: Narayan Vanje
House Number : 83
Age : 44 Gender : Female
Photo Available

332 SWH8478216
Name : BALAJI VANJE
Father's Name: NARAYAN VANJE
House Number : 83
Age : 28 Gender : Male
Photo Available

333 SWH8478190
Name : AKASH VANJE
Father's Name: NARAYAN VANJE
House Number : 83
Age : 25 Gender : Male
Photo Available

334 SWH8139669
Name : Balprasad Mulchand Rathi
Father's Name: Mulchand Rathi
House Number : 84
Age : 65 Gender : Male
Photo Available

335 SWH8140311
Name : Maroti Kishan Damane
Father's Name: Kishan Damane
House Number : 88
Age : 59 Gender : Male
Photo Available

336 SWH6982300
Name : Jayashri Maroti Damane
Husband's Name: Maroti Damane
House Number : 88
Age : 53 Gender : Female
Photo Available

337 SWH6901722
Name : Parvati Madhav Damane
Husband's Name: Madhav Damane
House Number : 90
Age : 71 Gender : Female
Photo Available

338 LKW1790963
Name : Balaji Madhav Rao Damane
Father's Name: Madhav Rao Damane
House Number : 90
Age : 47 Gender : Male
Photo Available

339 LKW1803758
Name : Shivaji Dashrath Damane
Father's Name: Dashrath Damane
House Number : 90
Age : 46 Gender : Male
Photo Available

340 LKW1804327
Name : Gajanan Madhav Rao Damane
Father's Name: Madhav Rao Damane
House Number : 90
Age : 44 Gender : Male
Photo Available

341 LKW1804434
Name : Chhaya Balaji Damane
Husband's Name: Balaji Damane
House Number : 90
Age : 42 Gender : Female
Photo Available

342 SWH6982318
Name : Harnabai Ram Rao Damane
Husband's Name: Ram Rao Damane
House Number : 90 A
Age : 66 Gender : Female
Photo Available

343 LKW1790849
Name : Pandurang Rama Damane
Father's Name: Rama Damane
House Number : 90 A
Age : 45 Gender : Male
Photo Available

344 LKW1791995
Name : Vitthal Rama Damane Damane
Father's Name: Ramji Damane
House Number : 90 A
Age : 43 Gender : Male
Photo Available

345 LKW1791417
Name : Vachhalabai Pandurang Damane
Husband's Name: Pandurang Damane
House Number : 90 A
Age : 42 Gender : Female
Photo Available

346 SWH6901748
Name : Simabai Vitthal Damane
Husband's Name: Vitthal Damane
House Number : 90 A
Age : 42 Gender : Female
Photo Available

347 SWH8140329
Name : Nagnath Ram Rao Damane
Father's Name: Ram Rao Damane
House Number : 90-अ
Age : 55 Gender : Male
Photo Available

348 SWH6901730
Name : Rekha Nagnath Damane
Husband's Name: Nagnath Damane
House Number : 90-अ
Age : 52 Gender : Female
Photo Available

349 SWH6901755
Name : Vimal Shivasamba Damane
Husband's Name: Shivasamba Damane
House Number : 90-ब
Age : 78 Gender : Female
Photo Available

350 SWH6901763
Name : Shivasamba Munjajee Damane
Father's Name: Munjajee Damane
House Number : 90-ब
Age : 56 Gender : Male
Photo Available

351 LKW1791334
Name : Laxmi Balaji Damane
Husband's Name: Balaji Damane
House Number : 91
Age : 61 Gender : Female
Photo Available

352 SWH7495955
Name : Sangita Shivraj Damane
Husband's Name: Shivraj Damane
House Number : 91
Age : 34 Gender : Female
Photo Available

353 SWH3526431
Name : Kamlabai Dhondiba Bhagawat
Husband's Name: Dhondiba Bhagawat
House Number : 91 B
Age : 71 Gender : Female
Photo Available

354 SWH8140063
Name : Khushalaappa Belappa Damane
Father's Name: Belappa Damane
House Number : 91-अ
Age : 61 Gender : Male
Photo Available

355 SWH6901771
Name : Bhagirathibai Khushalaappa Damane
Husband's Name: Khushalaappa Damane
House Number : 91-अ
Age : 56 Gender : Female
Photo Available

356 SWH6901789
Name : Nirmala Madhav Dhavan
Husband's Name: Madhav Dhavan
House Number : 92
Age : 56 Gender : Female
Photo Available

357 SWH6901797
Name : Madhav Eknath Dhavan
Father's Name: Eknath Dhavan
House Number : 92
Age : 55 Gender : Male
Photo Available

358 LKW1790302
Name : Vitthal Dinajee Dhavan
Father's Name: Dinajee Dhavan
House Number : 92
Age : 43 Gender : Male
Photo Available

359 LKW1790476
Name : Maroti Aknathrao Dhavan
Father's Name: Aknathrao Dhavan
House Number : 92
Age : 38 Gender : Male
Photo Available

360 SWH6901805
Name : Shivaganga Maruti Dhavan
Father's Name: Maruti Dhavan
House Number : 92
Age : 36 Gender : Male
Photo Available

361 SWH7225089
Name : Shankar Madhavrao Dhavan
Father's Name: Madhavrao Dhavan
House Number : 92
Age : 31 Gender : Male
Photo Available

362 LKW1803923
Name : Manisha Vitthal Dhavan
Husband's Name: Vitthal Dhavan
House Number : 92 A
Age : 41 Gender : Female
Photo Available

363 LKW1804335
Name : Hari Dinajee Dhavan
Father's Name: Dinajee Dhavan
House Number : 92 A
Age : 40 Gender : Male
Photo Available

364 SWH6901821
Name : Krishnaji Davan
Father's Name: Dinaji Davan
House Number : 92अ
Age : 36 Gender : Male
Photo Available

365 SWH6901813
Name : Muktabai Dhavan
Husband's Name: Dinajee Dhavan
House Number : 92-अ
Age : 56 Gender : Female
Photo Available

366 SWH0560010
Name : Shivkanya Shitalalal Jaiswal
Husband's Name: Shitalalal Jaiswal
House Number : 93
Age : 68 Gender : Female
Photo Available

367 SWH0560028
Name : Ramlal Shitalalal Jaiswal
Father's Name: Shitalalal Jaiswal
House Number : 93
Age : 54 Gender : Male
Photo Available

368 SWH0560036
Name : Vijaymala Ramlal Jaiswal
Husband's Name: Ramlal Jaiswal
House Number : 93
Age : 51 Gender : Female
Photo Available

369 LKW1136399
Name : Shankarlal Shitalalal Jaiswal
Father's Name: Shitalalal Jaiswal
House Number : 93
Age : 51 Gender : Male
Photo Available

370 SWH6901847
Name : Sangeeta Dinesh Jaiswal
Husband's Name: Dinesh Kumar Jaiswal
House Number : 93
Age : 51 Gender : Female
Photo Available

371 LKW1805308
Name : Dinesh Kumar Shitalalal Jaiswal
Father's Name: Shitalalal Jaiswal
House Number : 93
Age : 45 Gender : Male
Photo Available

372 LKW1804418
Name : Vijay Kumar Shitalalal Jaiswal
Father's Name: Shitalalal Jaiswal
House Number : 93
Age : 43 Gender : Male
Photo Available

373 LKW1805084
Name : Asha Shankarlal Jaiswal
Husband's Name: Shankarlal Jaiswal
House Number : 93
Age : 41 Gender : Female
Photo Available

374 LKW1806025
Name : Vinod Kumar Sitalalal Jaiswal
Father's Name: Sitalalal Jaiswal
House Number : 93
Age : 40 Gender : Male
Photo Available

375 SWH6904056
Name : Vaisali Ramlal Jaiswal
Father's Name: Ramlal Jaiswal
House Number : 93
Age : 32 Gender : Female
Photo Available

376 SWH6904072
Name : Suraj Ramlal JAISWAL
Father's Name: Ramlal JAISWAL
House Number : 93
Age : 30 Gender : Male
Photo Available

377 SWH6901862
Name : Shashikala Vijay Deshmukh
Husband's Name: Vijay Deshmukh
House Number : 94
Age : 66 Gender : Female
Photo Available

378 LKW1802412
Name : Ganesh Vijayarav Sontakke
Father's Name: Vijayarav Sontakke
House Number : 94
Age : 46 Gender : Male
Photo Available

379 SWH6901870
Name : Balaji Rohiji Vanje
Father's Name: Rohiji Vanje
House Number : 95 A
Age : 66 Gender : Male
Photo Available

380 SWH6901888
Name : Saraswati Balaji Vanje
Husband's Name: Balaji Vanje
House Number : 95 A
Age : 61 Gender : Female
Photo Available

381 LKW1802586
Name : Pandurang Topajee Lu Te
Father's Name: Topajee Lu Te
House Number : 96
Age : 51 Gender : Male
Photo Available

382 SWH0560050
Name : Topajee Umaji Lute
Father's Name: Umaji Lute
House Number : 96
Age : 68 Gender : Male
Photo Available

383 SWH0560060
Name : Gayabai Topajee Lute
Husband's Name: Topajee Lute
House Number : 96
Age : 63 Gender : Female
Photo Available

384 SWH8139685
Name : Bhagirathibai Kondiba Kause
Husband's Name: Kondiba Kause
House Number : 97
Age : 81 Gender : Female
Photo Available

385 SWH7496037
Name : Madhav Ananda Kause
Father's Name: Ananda Kause
House Number : 97
Age : 31 Gender : Male
Photo Available

386 LKW1136589
Name : Ishwar Maroti Kause
Father's Name: Maroti Kause
House Number : 97 K
Age : 101 Gender : Male
Photo Available

387 SWH0560101
Name : Ananda Babarao Kause
Father's Name: Babarao Kause
House Number : 97 K
Age : 61 Gender : Male
Photo Available

388 SWH6982326
Name : Rukmin Ananda Kause
Husband's Name: Ananda Kause
House Number : 97 K
Age : 56 Gender : Female
Photo Available

389 SWH6901920
Name : Nirmala Prakash Kause
Husband's Name: Prakash Kause
House Number : 97 K
Age : 53 Gender : Female
Photo Available

390 LKW1805951
Name : Bhagwan Babarao Kause
Father's Name: Babarao Kause
House Number : 97 K
Age : 48 Gender : Male
Photo Available

391 LKW1806074
Name : Savita Bhagwan Kause
Husband's Name: Bhagwan Kause
House Number : 97 K
Age : 40 Gender : Female
Photo Available

392 SWH7225071
Name : Dhuraji Balaji Pisal
Father's Name: Balaji Pisal
House Number : 97 क
Age : 37 Gender : Male
Photo Available

393 SWH8140030
Name : Pandurang Vitthal Kause
Father's Name: Vitthal Kause
House Number : 97-अ
Age : 66 Gender : Male
Photo Available

394 SWH8139826
Name : Ankush Munjajee Pisal
Father's Name: Munjajee Pisal
House Number : 98
Age : 54 Gender : Male
Photo Available

395 SWH6901938
Name : Sita Bai Ankush Pisal
Husband's Name: Ankush Pisal
House Number : 98
Age : 52 Gender : Female
Photo Available

396 LKW1804319
Name : Girmaji Munjajee Pisal
Father's Name: Munjajee Pisal
House Number : 98
Age : 48 Gender : Male
Photo Available

397 LKW1805472
Name : Geeta Girmaji Pisal
Husband's Name: Girmaji Pisal
House Number : 98
Age : 43 Gender : Female
Photo Available

398 SWH6901946
Name : Taterao Kishanrao Pisal
Father's Name: Kishanrao Pisal
House Number : 99
Age : 76 Gender : Male
Photo Available

399 SWH6901953
Name : Kushavartabai Taterao Pisal
Husband's Name: Taterao Pisal
House Number : 99
Age : 71 Gender : Female
Photo Available

400 LKW1803014
Name : Namdev Taterao Pisal
Father's Name: Taterao Pisal
House Number : 99
Age : 53 Gender : Male
Photo Available

401 LKW1136639
Name : Balaji Taterao Pisal
Father's Name: Taterao Pisal
House Number : 99
Age : 49 Gender : Male
Photo Available

402 SWH6901979
Name : Lata Sanjay Pisal
Husband's Name: Sanjay Pisal
House Number : 99
Age : 45 Gender : Female
Photo Available

403 LKW1804657
Name : Saraswati Balaji Pisal
Husband's Name: Balaji Pisal
House Number : 99
Age : 44 Gender : Female
Photo Available

404 LKW1804558
Name : Lalita Namdev Pisal
Husband's Name: Namdev Pisal
House Number : 99
Age : 42 Gender : Female
Photo Available

405 SWH8478091
Name : SURESH PISAL
Father's Name: YASHVANT PISAL
House Number : 99
Age : 28 Gender : Male
Photo Available

406 SWH8477945
Name : SAINATH PISAL
Father's Name: BALAJI PISAL
House Number : 99
Age : 23 Gender : Male
Photo Available

407 LKW1136654
Name : Parvati Laxman Pisal
Husband's Name: Laxman Pisal
House Number : 100
Age : 66 Gender : Female
Photo Available

408 LKW1790641
Name : Motiram Laxman Pisal
Father's Name: Laxman Pisal
House Number : 100
Age : 44 Gender : Male
Photo Available

409 SWH6904270
Name : KISHN SARJABAI PISAL
Mother's Name: SARJABAI PISAL
House Number : 100
Age : 33 Gender : Male
Photo Available

410 SWH6904122
Name : kishan laxman PISAL
Father's Name: laxman PISAL
House Number : 100
Age : 31 Gender : Male
Photo Available

411 SWH8477887
Name : GOVIND PISAL
Father's Name: LAXMAN PISAL
House Number : 100
Age : 23 Gender : Male
Photo Available

412 SWH6901995
Name : Anusayabai Sakharam Shelke
Husband's Name: Sakharam Shelke
House Number : 101
Age : 81 Gender : Female
Photo Available

413 SWH6982342
Name : Baburao Sakharam Shelke
Father's Name: Sakharam Shelke
House Number : 101
Age : 66 Gender : Male
Photo Available

414 SWH6902001
Name : Shyam Rao Sakharam Shelke
Father's Name: Sakharam Shelke
House Number : 101
Age : 59 Gender : Male
Photo Available

415 SWH6902019
Name : Suman Shyam Rao Shelke
Husband's Name: Shyam Rao Shelke
House Number : 101
Age : 56 Gender : Female
Photo Available

416 SWH6982359
Name : Sarajabai Baburao Shelke
Husband's Name: Tukaram Shelke
House Number : 101
Age : 54 Gender : Female
Photo Available

417 SWH8140485
Name : Bhagwan Sakharam Shelke
Father's Name: Sakharam Shelke
House Number : 101
Age : 51 Gender : Male
Photo Available

418 SWH6902027
Name : Kamal Bhagwan Shelke
Husband's Name: Bhagwan Shelke
House Number : 101
Age : 50 Gender : Female
Photo Available

419 SWH6036461
Name : Dnyanoba Sham Rao Shelke
Father's Name: Sham Rao Shelke
House Number : 101
Age : 36 Gender : Male
Photo Available

420 SWH7225170
Name : Jyoti Krushnaji Shelke
Husband's Name: Krushnaji Shelke
House Number : 101
Age : 31 Gender : Female
Photo Available

421 SWH8477929
Name : APARNA SHELKE
Husband's Name: DNYANOBA SHELKE
House Number : 101
Age : 28 Gender : Female
Photo Available

422 SWH8140204
Name : Hiraman Sakharam Ranagade
Father's Name: Sakharam Ranagade
House Number : 102
Age : 71 Gender : Male
Photo Available

423 SWH6902035
Name : Bhagyashree Hiraman Ranagade
Husband's Name: Hiraman Ranagade
House Number : 102
Age : 66 Gender : Female
Photo Available

424 SWH6904585
Name : sakharam hiraman rengade
Father's Name: hiraman rengade
House Number : 102
Age : 30 Gender : Male
Photo Available

425 SWH6982375
Name : Ram Rao Sambhaji Pisal
Father's Name: Sambhaji Pisal
House Number : 103
Age : 61 Gender : Male
Photo Available

426 SWH6982367
Name : Kushavarta Ram Rao Pisal
Husband's Name: Ram Rao Pisal
House Number : 103
Age : 56 Gender : Female
Photo Available

427 SWH6902043
Name : Pandurang Sambhaji Pisal
Father's Name: Sambhaji Pisal
House Number : 103
Age : 50 Gender : Male
Photo Available

428 SWH8478109
Name : MEENA PISAL
Father's Name: PANDURANG PISAL
House Number : 103
Age : 27 Gender : Female
Photo Available

429 LKW1804020
Name : Maroti Bhivaji Pisal
Father's Name: Bhivaji Pisal
House Number : 104
Age : 72 Gender : Male
Photo Available

430 SWH6902084
Name : Gayabai Balaji Pisal
Husband's Name: Balaji Pisal
House Number : 104
Age : 54 Gender : Female
Photo Available

431 SWH0560143
Name : Vitthal Sadashiv Pisal
Father's Name: Sadashiv Pisal
House Number : 104
Age : 53 Gender : Male
Photo Available

432 LKW1804509
Name : Pushpawati Sakharam Pisal
Husband's Name: Sakharam Pisal
House Number : 104
Age : 50 Gender : Female
Photo Available

433 LKW1803519
Name : Sanjay Sadashiv Pisal
Father's Name: Sadashiv Pisal
House Number : 104
Age : 43 Gender : Male
Photo Available

434 LKW1804632
Name : Sakharam Bhivaji Pisal
Father's Name: Bhivaji Pisal
House Number : 104
Age : 42 Gender : Male
Photo Available

435 SWH6904130
Name : GAJANAN maroti PISAL
Father's Name: maroti PISAL
House Number : 104
Age : 32 Gender : Male
Photo Available

436 SWH6902100
Name : Mahananda Dhondiba Pisal
Husband's Name: Dhondiba Pisal
House Number : 105
Age : 71 Gender : Female
Photo Available

437 LKW1802636
Name : Ram Dhondiba Pisal
Father's Name: Dhondiba Pisal
House Number : 105
Age : 42 Gender : Male
Photo Available

438 SWH6982391
Name : Rao Saheb Dhondiba Pisal
Father's Name: Dhondiba Pisal
House Number : 105
Age : 42 Gender : Male
Photo Available

439 SWH6902118
Name : Kuntabai Kishan Pisal
Husband's Name: Kishan Pisal
House Number : 106
Age : 66 Gender : Female
Photo Available

440 SWH0560159
Name : Vimlabai Gangadhar Pisal
Husband's Name: Gangadhar Pisal
House Number : 107
Age : 76 Gender : Female
Photo Available

441 SWH8139719
Name : Vitthal Sheshrao Pisal
Father's Name: Sheshrao Pisal
House Number : 107
Age : 52 Gender : Male
Photo Available

442 LKW1804467
Name : Sita Bai Sheshrao Pisal
Husband's Name: Sheshrao Pisal
House Number : 107
Age : 46 Gender : Female
Photo Available

443 SWH7495971
Name : Rukhminbai Vitthalrao Pisal
Husband's Name: Vitthalrao Pisal
House Number : 107
Age : 47 Gender : Female
Photo Available

444 SWH8478166
Name : SINDUTAI PISAL
Husband's Name: MANIKA PISAL
House Number : 107
Age : 39 Gender : Female
Photo Available

445 SWH6902753
Name : Manika Gangadhar Pisal
Father's Name: Gangadhar Pisal
House Number : 107
Age : 37 Gender : Male
Photo Available

446 SWH6902126
Name : Gangadhar Manikrao Pisal
Father's Name: Manikrao Pisal
House Number : 107-अ
Age : 81 Gender : Male
Photo Available

447 LKW1136985
Name : Munjajee Khandojee Pisal
Father's Name: Khandojee Pisal
House Number : 108
Age : 71 Gender : Male
Photo Available

448 SWH6902167
Name : Muktabai Munjajee Pisal
Husband's Name: Munjajee Pisal
House Number : 108
Age : 69 Gender : Female
Photo Available

449 SWH0560189
Name : Gangabai Balaji Pisal
Husband's Name: Balaji Pisal
House Number : 108
Age : 59 Gender : Female
Photo Available

450 LKW1811868
Name : Gajanan Munjajee Pisal
Father's Name: Munjajee Pisal
House Number : 108
Age : 52 Gender : Male
Photo Available

451 SWH6902175
Name : Pandurang Munjajee Pisal
Father's Name: Munjajee Pisal
House Number : 108
Age : 49 Gender : Male
Photo Available

452 SWH6904049
Name : Mohan Rajaram Pisale
Father's Name: Rajaram Pisal
House Number : 108
Age : 31 Gender : Male
Photo Available

453 SWH6902134
Name : Rajaram Mohan Pisal
Father's Name: Mohan Pisal
House Number : 108 A
Age : 56 Gender : Male
Photo Available

454 SWH6902142
Name : Mankarna Rajaram Pisal
Husband's Name: Rajaram Pisal
House Number : 108 A
Age : 53 Gender : Female
Photo Available

455 LKW1811645
Name : Shivaji Munjajee Pisal
Father's Name: Munjajee Pisal
House Number : 108 A
Age : 42 Gender : Male
Photo Available

456 SWH6902159
Name : Kisan Khandojee Pisal
Father's Name: Khandojee Pisal
House Number : 108 B
Age : 76 Gender : Male
Photo Available

457 SWH6982417
Name : Devai Kisan Pisal
Husband's Name: Kisan Pisal
House Number : 108 B
Age : 71 Gender : Female
Photo Available

458 SWH8139727
Name : Bhagwan Kisan Pisal
Father's Name: Kisan Pisal
House Number : 108 B
Age : 56 Gender : Male
Photo Available

459 LKW1812205
Name : Khandojee Kisan Pisal
Father's Name: Kisan Pisal
House Number : 108 B
Age : 45 Gender : Male
Photo Available

460 SWH0560179
Name : Balaji Dattarav Pisal
Father's Name: Dattarav Pisal
House Number : 108 K
Age : 63 Gender : Male
Photo Available

461 SWH6904304
Name : TULSIRAM DEVRAO RODGE
Father's Name: DEVRAO RODGE
House Number : 109
Age : 33 Gender : Male
Photo Available

462 SWH6904395
Name : ASHWINI TULSIRAM RODGE
Husband's Name: TULSIRAM RODGE
House Number : 109
Age : 31 Gender : Female
Photo Available

463 LKW1804863
Name : Kausabai Nagorav Waghmare
Husband's Name: Nagorav Waghmare
House Number : 109
Age : 76 Gender : Female
Photo Available

464 LKW1803501
Name : Dynaneshvar Nagorav Waghmare
Father's Name: Nagorav Waghmare
House Number : 109
Age : 46 Gender : Male
Photo Available

465 LKW1804764
Name : Parvatabai Dynaneshvar Waghmare
Husband's Name: Dynaneshvar Waghmare
House Number : 109
Age : 43 Gender : Female
Photo Available

466 SWH6902209
Name : Govind Nagorav Waghmare
Father's Name: Nagorav Waghmare
House Number : 109
Age : 37 Gender : Male
Photo Available

467 SWH6904387
Name : NIRMALA VITTHAL PATALE
Husband's Name: VITTHAL PATALE
House Number : 110
Age : 30 Gender : Female
Photo Available

468 SWH8478059
Name : Munjaji Patale
Father's Name: Vishwanath Patale
House Number : 110
Age : 24 Gender : Male
Photo Available

469 SWH8478034
Name : Rutuja Patale
Father's Name: Balaji Patale
House Number : 110
Age : 23 Gender : Female
Photo Available

470 SWH8139735
Name : Khobaraji Keshav Patle
Father's Name: Keshav Patle
House Number : 110
Age : 63 Gender : Male
Photo Available

471 SWH6902217
Name : Laxmi Bai Khobaraji Patle
Husband's Name: Khobaraji Patle
House Number : 110
Age : 56 Gender : Female
Photo Available

472 SWH6902225
Name : Pushpabai Dynaneshvar Patle
Husband's Name: Dynaneshvar Patle
House Number : 110
Age : 50 Gender : Female
Photo Available

473 LKW1792878
Name : Govind Rao Khobraji Patle
Father's Name: Khobraji Patle
House Number : 110
Age : 44 Gender : Male
Photo Available

474 LKW1791243
Name : Vandana Balaji Patle
Husband's Name: Balaji Patle
House Number : 110
Age : 40 Gender : Female
Photo Available

475 LKW1812346
Name : Vishwanath Keshav Patle
Father's Name: Keshav Patle
House Number : 110 A
Age : 59 Gender : Male
Photo Available

476 LKW1812510
Name : Chautrabai Vishwanath Patle
Husband's Name: Vishwanath Patle
House Number : 110 A
Age : 56 Gender : Female
Photo Available

477 SWH6982441
Name : Gyandev Keshav Patle
Father's Name: Keshav Patle
House Number : 110 A
Age : 56 Gender : Male
Photo Available

478 LKW1137165
Name : Balaji Keshav Patle
Father's Name: Keshav Patle
House Number : 110 A
Age : 53 Gender : Male
Photo Available

479 SWH6982433
Name : Ram Keshav Rao Patle
Father's Name: Keshav Rao Patle
House Number : 110 B
Age : 61 Gender : Male
Photo Available

480 LKW1805506
Name : Pandurang Rama Patle
Father's Name: Rama Patle
House Number : 110 B
Age : 42 Gender : Male
Photo Available

481 LKW1803469
Name : Vitthal Ramji Patle
Father's Name: Ramji Patle
House Number : 110 B
Age : 41 Gender : Male
Photo Available

482 SWH7224991
Name : Kamal Pandurang Patle
Husband's Name: Pandurang Patle
House Number : 110 b
Age : 36 Gender : Female
Photo Available

483 SWH6902258
Name : Samindrabai Keshav Patle
Husband's Name: Keshav Patle
House Number : 110-अ
Age : 81 Gender : Female
Photo Available

484 SWH6902241
Name : Rukminabai Rama Patle
Husband's Name: Rama Patle
House Number : 110-ब
Age : 46 Gender : Female
Photo Available

485 SWH0560226
Name : Janabai Hari Pisal
Husband's Name: Hari Pisal
House Number : 111
Age : 78 Gender : Female
Photo Available

486 SWH0560234
Name : Taterao Mahadu Pisal
Father's Name: Mahadu Pisal
House Number : 111
Age : 73 Gender : Male
Photo Available

487 SWH8140352
Name : Bhagirathibai Taterao Pisal
Husband's Name: Taterao Pisal
House Number : 111
Age : 68 Gender : Female
Photo Available

488 SWH8140345
Name : Sakhubai Ranba Pisal
Husband's Name: Ranba Pisal
House Number : 111
Age : 66 Gender : Female
Photo Available

489 SWH0560258
Name : Ranba Taterao Pisal
Father's Name: Taterao Pisal
House Number : 111
Age : 58 Gender : Male
Photo Available

490 SWH6902266
Name : Subhdrabai Ram Rao Deshmukh
Husband's Name: Ram Rao Deshmukh
House Number : 113
Age : 76 Gender : Female
Photo Available

491 LKW1805092
Name : Shamalabai Shivanand Deshmukh
Husband's Name: Shivanand Deshmukh
House Number : 113
Age : 47 Gender : Female
Photo Available

492 SWH7224975
Name : Ramrao Shivanand Deshmukh
Father's Name: Shivanand Deshmukh
House Number : 113
Age : 30 Gender : Male
Photo Available

493 SWH0560288
Name : Bhagwan Madhav Deshmukh
Father's Name: Madhav Deshmukh
House Number : 114
Age : 73 Gender : Male
Photo Available

494 SWH0560298
Name : Susheela Bhagwan Deshmukh
Husband's Name: Bhagwan Deshmukh
House Number : 114
Age : 68 Gender : Female
Photo Available

495 LKW1137298
Name : Gajanan Bhagwan Deshmukh
Father's Name: Bhagwan Deshmukh
House Number : 114
Age : 50 Gender : Male
Photo Available

496 LKW1790500
Name : Keshav Bhagwan Deshmukh
Father's Name: Bhagwan Deshmukh
House Number : 114
Age : 47 Gender : Male
Photo Available

497 LKW1791391
Name : Manisha Keshav Deshmukh
Husband's Name: Keshav Deshmukh
House Number : 114
Age : 42 Gender : Female
Photo Available

498 LKW1791409
Name : Laxmi Gajanan Deshmukh
Husband's Name: Gajanan Deshmukh
House Number : 114
Age : 42 Gender : Female
Photo Available

499 LKW1790492
Name : Manmath Bhagwanrao SONTAKKE
Father's Name: Bhagwanrao SONTAKKE
House Number : 114
Age : 42 Gender : Male
Photo Available

500 LKW1791383
Name : Kuntatai Manmath SONTAKKE
Husband's Name: Manmath SONTAKKE
House Number : 114
Age : 41 Gender : Female
Photo Available

501 SWH6902290
Name : Sundarabai Rangnath Deshmukh
Husband's Name: Rangnath Deshmukh
House Number : 115
Age : 61 Gender : Female
Photo Available

502 SWH6904411
Name : MADHW RANGNATH DESMUKH
Father's Name: RANGNATH DESMUKH
House Number : 115
Age : 33 Gender : Female
Photo Available

503 LKW1791169
Name : Umakant Rangnath Sontakke
Father's Name: Rangnath Sontakke
House Number : 115
Age : 42 Gender : Male
Photo Available

504 SWH6902316
Name : Bhausaheb Vasant Rao Deshmukh
Father's Name: Vasant Rao Deshmukh
House Number : 116
Age : 50 Gender : Male
Photo Available

505 SWH8140188
Name : Mathurabai Bapurao Deshmukh
Husband's Name: Bapurao Deshmukh
House Number : 117
Age : 68 Gender : Female
Photo Available

506 LKW1805423
Name : Ankush Bapurao Deshmukh
Father's Name: Bapurao Deshmukh
House Number : 117
Age : 42 Gender : Male
Photo Available

507 SWH6902324
Name : Yamunabai Balaji Deshmukh
Husband's Name: Balaji Deshmukh
House Number : 118
Age : 61 Gender : Female
Photo Available

508 SWH6902332
Name : Sambhaji Kashirav Deshmukh
Father's Name: Kashirav Deshmukh
House Number : 119
Age : 61 Gender : Male
Photo Available

509 LKW1802925
Name : Shobha Sambhaji Deshmukh
Husband's Name: Sambhaji Deshmukh
House Number : 119
Age : 56 Gender : Female
Photo Available

510 SWH6902340
Name : Sundarrao Sambhajirao Deshmukh
Father's Name: Sambhajirao Deshmukh
House Number : 119
Age : 43 Gender : Male
Photo Available

511 LKW1803030
Name : Uttam Sambhajirao Deshmukh
Father's Name: Sambhajirao Deshmukh
House Number : 119
Age : 42 Gender : Male
Photo Available

512 SWH8139750
Name : Maroti Kashirav Deshmukh
Father's Name: Kashirav Deshmukh
House Number : 119 A
Age : 66 Gender : Male
Photo Available

513 SWH6902357
Name : Padaminabai Maroti Deshmukh
Husband's Name: Maroti Deshmukh
House Number : 119 A
Age : 61 Gender : Female
Photo Available

514 SWH6902365
Name : Sarjerao Marot Rao Deshmukh
Father's Name: Marot Rao Deshmukh
House Number : 119a
Age : 41 Gender : Male
Photo Available

515 SWH6982458
Name : Nagrabai Govind Rao sontakke
Husband's Name: Govind Rao sontakke
House Number : 120
Age : 66 Gender : Female
Photo Available

516 SWH8140444
Name : Baburao Govind Rao Sontakke
Father's Name: Govind Rao Sontakke
House Number : 120
Age : 53 Gender : Male
Photo Available

517 SWH6982466
Name : Nagnath Govind Rao sontakke
Father's Name: Govind Rao sontakke
House Number : 120
Age : 50 Gender : Male
Photo Available

518 SWH6902373
Name : Laxmi Bai Baburao sontakke
Husband's Name: Baburao sontakke
House Number : 120
Age : 49 Gender : Female
Photo Available

519 SWH6904296
Name : JYOTI NAGNATH SONTAKKE
Husband's Name: NAGNATH SONTAKKE
House Number : 120
Age : 36 Gender : Female
Photo Available

520 SWH6902381
Name : Anasabai Devrao Deshmukh
Husband's Name: Devrao Deshmukh
House Number : 121
Age : 51 Gender : Female
Photo Available

521 SWH6904239
Name : SHIVHAR ANSABAI DESHMUKH
Mother's Name: ANSABAI DESHMUKH
House Number : 121
Age : 35 Gender : Male
Photo Available

522 SWH6902399
Name : Nagorav Manik Rao Deshmukh
Father's Name: Manik Rao Deshmukh
House Number : 122
Age : 66 Gender : Male
Photo Available

523 SWH6902407
Name : Gangabai Nagorav Deshmukh
Husband's Name: Nagorav Deshmukh
House Number : 122
Age : 61 Gender : Female
Photo Available

524 LKW1802875
Name : Ram Rao Nagorav Deshmukh
Father's Name: Nagorav Deshmukh
House Number : 122
Age : 42 Gender : Male
Photo Available

525 SWH7495906
Name : Tilottama Somnath Deshmukh
Husband's Name: Somnath Deshmkh
House Number : 122
Age : 37 Gender : Female
Photo Available

526 SWH7225006
Name : Usha ramrao Deshmukh
Husband's Name: ramrao Deshmukh
House Number : 122
Age : 36 Gender : Female
Photo Available

527 LKW1791862
Name : Somnath Nagorav Son Takke
Father's Name: Nagorav Son Takke
House Number : 122
Age : 45 Gender : Male
Photo Available

528 SWH0560387
Name : Chudaji Manikrao Deshmukh
Father's Name: Manik Deshmukh
House Number : 123
Age : 63 Gender : Male
Photo Available

529 SWH8140121
Name : PRABHAVATI CHUDAJI DESHMUKH
Husband's Name: CHUDAJI DESHMUKH
House Number : 123
Age : 58 Gender : Female
Photo Available

530 SWH6271613
Name : GAJAANAN CHUDAJI DESHMUKH
Father's Name: CHUDAJI DESHMUKH
House Number : 123
Age : 36 Gender : Male
Photo Available

531 SWH6904460
Name : shivaji chudaji deshmukh
Father's Name: chudaji deshmukh
House Number : 123
Age : 35 Gender : Male
Photo Available

532 SWH6904601
Name : supriya gajanan deshmukh
Husband's Name: gajanan deshmukh
House Number : 123
Age : 30 Gender : Female
Photo Available

533 SWH0560416
Name : Pushpabai Shesherao Deshmukh
Husband's Name: Shesherao Deshmukh
House Number : 124
Age : 77 Gender : Female
Photo Available

534 SWH0560424
Name : Madhav Shesherao Deshmukh
Father's Name: Shesherao Deshmukh
House Number : 124
Age : 53 Gender : Male
Photo Available

535 LKW1790427
Name : Pandurang Sheshrao Deshmukh
Father's Name: Sheshrao Deshmukh
House Number : 124
Age : 46 Gender : Male
Photo Available

536 LKW1805100
Name : Archana Madhav Deshmukh
Husband's Name: Madhav Deshmukh
House Number : 124
Age : 42 Gender : Female
Photo Available

537 SWH6904577
Name : renuka pandurang deshmukh
Husband's Name: pandurang deshmukh
House Number : 124
Age : 41 Gender : Female
Photo Available

538 LKW1805753
Name : Shivkashi Ishwar Boble
Husband's Name: Ishwar Boble
House Number : 125
Age : 44 Gender : Female
Photo Available

539 SWH0560456
Name : Prahlad Munjajee Deshmukh
Father's Name: Munjajee Deshmukh
House Number : 125
Age : 61 Gender : Male
Photo Available

540 LKW1812445
Name : Rameshwar Hanumant Deshmukh
Father's Name: Hanumant Deshmukh
House Number : 125
Age : 40 Gender : Male
Photo Available

541 SWH6902415
Name : Parmeshwar Hanumant Deshmukh
Father's Name: Hanumant Deshmukh
House Number : 125
Age : 35 Gender : Male
Photo Available

542 LKW1803626
Name : Manmath Prahlad Deshmukh
Father's Name: Prahlad Deshmukh
House Number : 125 A
Age : 42 Gender : Male
Photo Available

543 SWH8139776
Name : Vandanabai Madhukar Deshmukh
Husband's Name: Madhukar Deshmukh
House Number : 125 B
Age : 51 Gender : Female
Photo Available

544 SWH8140097
Name : Madhukar Munjajee Sontakke
Father's Name: Munjajee Sontakke
House Number : 125-ब
Age : 58 Gender : Male
Photo Available

545 SWH7787260
Name : Wanje Vaibhav Vaijanath
Father's Name: Wanje Vaijanath Ramrao
House Number : 126
Age : 27 Gender : Male
Photo Available

546 SWH8140410
Name : Ram Rao Namdev Vanje
Father's Name: Namdev Vanje
House Number : 126
Age : 71 Gender : Male
Photo Available

547 SWH6902431
Name : Digambar Namdev Vanje
Father's Name: Namdev Vanje
House Number : 126
Age : 69 Gender : Male
Photo Available

548 SWH8140428
Name : Annapurna Ram Rao Vanje
Husband's Name: Ram Rao Vanje
House Number : 126
Age : 66 Gender : Female
Photo Available

549 SWH6902456
Name : Hanumant Digambar Wanje
Father's Name: Digambar Vanje
House Number : 126
Age : 50 Gender : Male
Photo Available

550 SWH6902464
Name : Laxmi Hanumant Wanje
Husband's Name: Hanumant Vanje
House Number : 126
Age : 44 Gender : Female
Photo Available

551 LKW1804178
Name : Sheela Digambar Vanje
Father's Name: Digambar Vanje
House Number : 126
Age : 43 Gender : Female
Photo Available

552 SWH6902449
Name : Seema Digambar Vanje
Father's Name: Digambar Vanje
House Number : 126
Age : 42 Gender : Female
Photo Available

553 LKW1137777
Name : Nivrutti Shankar Deshmukh
Father's Name: Shankar Deshmukh
House Number : 127
Age : 56 Gender : Male
Photo Available

554 SWH6902480
Name : MINABAI DESHMUKH NIVARUTTI DESHMUKH
Husband's Name: Nivrutti Deshmukh
House Number : 127
Age : 52 Gender : Female
Photo Available

555 SWH6902506
Name : Keshav Shankar Deshmukh
Father's Name: Shankar Deshmukh
House Number : 127
Age : 49 Gender : Male
Photo Available

556 LKW1802438
Name : Vaishali Keshav Rao Deshmukh
Husband's Name: Keshav Rao Deshmukh
House Number : 127
Age : 42 Gender : Female
Photo Available

557 SWH6902498
Name : Chandrakant Nivrutti Sontakke
Father's Name: Nivrutti Sontakke
House Number : 127
Age : 35 Gender : Male
Photo Available

558 LKW1802966
Name : Parvati Sambhaji Vanje
Husband's Name: Sambhaji Vanje
House Number : 128
Age : 91 Gender : Female
Photo Available

559 SWH6902522
Name : Pandurang Sambhaji Vanje
Father's Name: Sambhaji Vanje
House Number : 128
Age : 76 Gender : Male
Photo Available

560 SWH6902555
Name : Shriram Sambhaji Vanje
Father's Name: Sambhaji Vanje
House Number : 128
Age : 66 Gender : Male
Photo Available

561 SWH6902530
Name : Nilavati Pandurang Vanje
Husband's Name: Pandurang Vanje
House Number : 128
Age : 64 Gender : Female
Photo Available

562 SWH6902563
Name : Jaibai Shriram Vanje
Husband's Name: Shriram Vanje
House Number : 128
Age : 61 Gender : Female
Photo Available

563 LKW1791870
Name : Balaji Shriram Vanje
Father's Name: Shriram Vanje
House Number : 128
Age : 47 Gender : Male
Photo Available

564 LKW1802453
Name : Vinayak Pandurang Vanje
Father's Name: Pandurang Vanje
House Number : 128
Age : 45 Gender : Male
Photo Available

565 LKW1802974
Name : Sheela Vinayak Vanje
Husband's Name: Vinayak Vanje
House Number : 128
Age : 42 Gender : Female
Photo Available

566 LKW1790419
Name : Madan Pandurang Vanje
Father's Name: Pandurang Vanje
House Number : 128
Age : 42 Gender : Male
Photo Available

567 LKW1802602
Name : Sanjay Shriram Vanje
Father's Name: Shriram Vanje
House Number : 128
Age : 42 Gender : Male
Photo Available

568 LKW1803808
Name : Jayashri Balaji Vanje
Husband's Name: Balaji Vanje
House Number : 128
Age : 41 Gender : Female
Photo Available

569 LKW1792779
Name : Chandrakant Pandurang Vanje
Father's Name: Pandurang Vanje
House Number : 128
Age : 40 Gender : Male
Photo Available

570 SWH6902548
Name : Kalpana Madan Vanje
Husband's Name: Madan Vanje
House Number : 128
Age : 36 Gender : Female
Photo Available

571 SWH8478224
Name : SWAPNIL VANJE
Father's Name: BALAJI VANJE
House Number : 128
Age : 22 Gender : Male
Photo Available

572 LKW1137835
Name : Purabhaji Dinajee Moratale
Father's Name: Dinajee Moratale
House Number : 129
Age : 71 Gender : Male
Photo Available

573 SWH6902571
Name : Shakuntala Purabhaji Moratale
Husband's Name: Purabhaji Moratale
House Number : 129
Age : 66 Gender : Female
Photo Available

574 SWH8140006
Name : Vaman Rao Dinajee Moratale
Father's Name: Dinajee Moratale
House Number : 129
Age : 65 Gender : Male
Photo Available

575 SWH8140337
Name : Kushavarta Vaman Rao Moratale
Husband's Name: Vaman Rao Moratale
House Number : 129
Age : 63 Gender : Female
Photo Available

576 SWH6902589
Name : Prakash Dinajee Moratale
Father's Name: Dinajee Moratale
House Number : 129
Age : 61 Gender : Male
Photo Available

577 SWH6902597
Name : Shobha Prakash Moratale
Husband's Name: Prakash Moratale
House Number : 129
Age : 56 Gender : Female
Photo Available

578 SWH6902605
Name : Krishnaji Dinajee Moratale
Father's Name: Dinajee Moratale
House Number : 129
Age : 56 Gender : Male
Photo Available

579 LKW1137918
Name : Ramrao Dinajee Moratale
Father's Name: Dinajee Moratale
House Number : 129
Age : 53 Gender : Male
Photo Available

580 LKW1137934
Name : Ashok Purabhaji Moratale
Father's Name: Purabhaji Moratale
House Number : 129
Age : 51 Gender : Male
Photo Available

581 LKW1804095
Name : Shivannanda Ashok Moratale
Husband's Name: Ashok Moratale
House Number : 129
Age : 45 Gender : Female
Photo Available

582 LKW1805019
Name : Balaji Vaman Rao Moratale
Father's Name: Vaman Rao Moratale
House Number : 129
Age : 43 Gender : Male
Photo Available

583 LKW1803147
Name : Santosh Purabhaji Moratale
Father's Name: Purabhaji Moratale
House Number : 129
Age : 42 Gender : Male
Photo Available

584 SWH6982474
Name : Ramesh Vamanarav Moratale
Father's Name: Vamanarav Moratale
House Number : 129
Age : 39 Gender : Male
Photo Available

585 SWH6902621
Name : Anjali Govind Moratale
Husband's Name: Govind Moratale
House Number : 129
Age : 38 Gender : Female
Photo Available

586 LKW1803188
Name : Govind Wamanrao Mortale
Father's Name: Wamanrao Mortale
House Number : 129
Age : 47 Gender : Male
Photo Available

587 SWH7225188
Name : Sarika Balaji Mortale
Husband's Name: Balaji Mortale
House Number : 129
Age : 36 Gender : Female
Photo Available

588 SWH6904643
Name : mahananda ramesh mortale
Husband's Name: ramesh mortale
House Number : 129
Age : 34 Gender : Female
Photo Available

589 SWH6094577
Name : Chetan Krishnaji Mortale
Father's Name: Krishnaji Mortale
House Number : 129
Age : 33 Gender : Male
Photo Available

590 SWH7761588
Name : Rushikesh Ramrao Mortale
Father's Name: Ramrao Dinaji Mortale
House Number : 129
Age : 26 Gender : Male
Photo Available

591 SWH6982482
Name : Manika Dagdoji Pisal
Father's Name: Dagdoji Pisal
House Number : 130
Age : 71 Gender : Male
Photo Available

592 SWH6902639
Name : Bhivaji Jayvanta Pisal
Father's Name: Jayvanta Pisal
House Number : 130
Age : 62 Gender : Male
Photo Available

593 LKW1803782
Name : Chautrabai Maroti Pisal
Husband's Name: Maroti Pisal
House Number : 130
Age : 60 Gender : Female
Photo Available

594 SWH6902647
Name : Shantabai Bhivaji Pisal
Husband's Name: Bhivaji Pisal
House Number : 130
Age : 55 Gender : Female
Photo Available

595 LKW1792571
Name : Honajee Manika Pisal
Father's Name: Manika Pisal
House Number : 130
Age : 44 Gender : Male
Photo Available

596 SWH0560575
Name : Dashrath Pandharinath Lokhande
Father's Name: Pandharinath Lokhande
House Number : 131
Age : 63 Gender : Male
Photo Available

597 SWH6904353
Name : ROHODAS RAWJI PISAL
Father's Name: RAWJI PISAL
House Number : 131
Age : 32 Gender : Male
Photo Available

598 SWH6902688
Name : Kantabai Raoji Pisal
Husband's Name: Raoji Pisal
House Number : 131 B
Age : 66 Gender : Female
Photo Available

599 SWH8140360
Name : Daulat Pandurang Pisal
Father's Name: Pandurang Pisal
House Number : 131-ब
Age : 54 Gender : Male
Photo Available

600 SWH8140378
Name : Geetabai Daulat Pisal
Husband's Name: Daulat Pisal
House Number : 131-ब
Age : 50 Gender : Female
Photo Available

601 SWH6904031
Name : Sachin Prabhakar Pisal
Father's Name: Prabakar pisal
House Number : 132
Age : 32 Gender : Male
Photo Available

602 SWH6902696
Name : Prabhakar vyankati Pisal
Father's Name: Veankatrao Pisal
House Number : 132-अ
Age : 61 Gender : Male
Photo Available

603 SWH6902704
Name : Jeejabai Prabhu Pisal
Husband's Name: Prabhu Pisal
House Number : 132-अ
Age : 53 Gender : Female
Photo Available

604 SWH7787252
Name : HARILAL SUNILLAL JAISWAL
Mother's Name: ANITA SUNILLAL JAISWAL
House Number : 133
Age : 26 Gender : Male
Photo Available

605 SWH8140238
Name : Renukabai Jairam Pisal
Husband's Name: Jairam Pisal
House Number : 134
Age : 73 Gender : Female
Photo Available

606 SWH6902712
Name : Laxman Jairam Pisal
Father's Name: Jairam Pisal
House Number : 134
Age : 55 Gender : Male
Photo Available

607 SWH6902720
Name : Madhav Jairam Pisal
Father's Name: Jairam Pisal
House Number : 134
Age : 50 Gender : Male
Photo Available

608 LKW1802487
Name : Balaji Jairam Pisal
Father's Name: Jairam Pisal
House Number : 134
Age : 40 Gender : Male
Photo Available

609 LKW1804624
Name : Surekha Laxman Pisal
Husband's Name: Laxman Pisal
House Number : 134
Age : 40 Gender : Female
Photo Available

610 LKW1805654
Name : Rekha Madhav Pisal
Husband's Name: Madhav Pisal
House Number : 134
Age : 40 Gender : Female
Photo Available

611 SWH0560674
Name : Rama Nivrutti Bakhal
Father's Name: Nivrutti Bakhal
House Number : 135
Age : 56 Gender : Male
Photo Available

612 LKW1804590
Name : Sarjabai Shivaji Bakhal
Husband's Name: Shivaji Bakhal
House Number : 135
Age : 48 Gender : Female
Photo Available

613 SWH6904163
Name : SITABAI namdev BAKHAL
Father's Name: namdev BAKHAL
House Number : 135
Age : 42 Gender : Female
Photo Available

614 SWH8477895
Name : RANJANA BAKHAL
Father's Name: RAMJI BAKHAL
House Number : 135
Age : 28 Gender : Female
Photo Available

615 SWH8477978
Name : Omkar Bakhal
Father's Name: Namdev Bakhal
House Number : 135
Age : 24 Gender : Male
Photo Available

616 SWH8478133
Name : SUDAM BARWAL
Father's Name: RAMJI BARWAL
House Number : 135
Age : 30 Gender : Male
Photo Available

617 SWH8478067
Name : TULSHIDAS BARWAL
Father's Name: SHIVAJI BARWAL
House Number : 135
Age : 25 Gender : Male
Photo Available

618 SWH8478125
Name : SHRINATH BARWAL
Father's Name: DNYANDEV BARWAL
House Number : 135
Age : 25 Gender : Male
Photo Available

619 SWH6902738
Name : Ambadas Rohidas Pisal
Father's Name: Rohidas Pisal
House Number : 135
Age : 38 Gender : Male
Photo Available

620 SWH6902746
Name : Ashwini Ambadas Pisal
Husband's Name: Ambadas Pisal
House Number : 135
Age : 36 Gender : Female
Photo Available

621 SWH6904114
Name : NARAYAN gangadhar PISAL
Father's Name: gangadhar PISAL
House Number : 135
Age : 35 Gender : Male
Photo Available

622 SWH6568679
Name : Ganesh Pisal
Father's Name: Rohidas pisal
House Number : 135
Age : 32 Gender : Male
Photo Available

623 SWH8478075
Name : SULOCHANA PISAL
Husband's Name: NARAYAN PISAL
House Number : 135
Age : 32 Gender : Female
Photo Available

624 SWH8139800
Name : Shilabai Kondiba Bakhal
Husband's Name: Kondiba Bakhal
House Number : 135 A
Age : 81 Gender : Female
Photo Available

625 SWH0560664
Name : Dnyanoba Kondiba Bakhal
Father's Name: Kondiba Bakhal
House Number : 135 A
Age : 51 Gender : Male
Photo Available

626 SWH6982516
Name : Laxmi Dnyanoba Bakhal
Husband's Name: Dnyanoba Bakhal
House Number : 135 A
Age : 49 Gender : Female
Photo Available

627 SWH6982508
Name : Girjabai Gangadhar Pisal
Husband's Name: Gangadhar Pisal
House Number : 135 A
Age : 91 Gender : Female
Photo Available

628 LKW1802990
Name : Gyaneshvari Devidas Pisal
Husband's Name: Devidas Pisal
House Number : 135 A
Age : 41 Gender : Female
Photo Available

629 LKW1802446
Name : Devidas Rohidas Pisal
Father's Name: Rohidas Pisal
House Number : 135 Na
Age : 43 Gender : Male
Photo Available

630 LKW1803634
Name : Revati Narhari Bakhal
Husband's Name: Naroji Bakhal
House Number : 135a
Age : 40 Gender : Female
Photo Available

631 LKW1805480
Name : Namdev Nivrutti Bakhal
Father's Name: Nivrutti Bakhal
House Number : 135k
Age : 45 Gender : Male
Photo Available

632 SWH6901359
Name : Gangadhar Narayan Pisal
Father's Name: Narayan Pisal
House Number : 135-अ
Age : 66 Gender : Male
Photo Available

633 SWH6902787
Name : Sita Bai Rama Bakhal
Husband's Name: Rama Bakhal
House Number : 135-क
Age : 63 Gender : Female
Photo Available

634 SWH6902803
Name : Suryabhan Pandit Pisale
Father's Name: Pandit Pisale
House Number : 136
Age : 39 Gender : Male
Photo Available

635 SWH0560684
Name : Pandit Narayan Pisal
Father's Name: Narayan Pisal
House Number : 136 A
Age : 63 Gender : Male
Photo Available

636 SWH0560694
Name : Vanchalabai Pandit Pisal
Husband's Name: Pandit Pisal
House Number : 136 A
Age : 52 Gender : Female
Photo Available

637 LKW1791698
Name : Bharat Pandit Pisal
Father's Name: Pandit Pisal
House Number : 136 A
Age : 42 Gender : Male
Photo Available

638 SWH6271530
Name : Kailash Pandit Pisal
Father's Name: Pandit Pisal
House Number : 136 A
Age : 36 Gender : Male
Photo Available

639 SWH6271639
Name : Surekha Suryabhav Pisal
Father's Name: Suryabhav Pisal
House Number : 136 A
Age : 35 Gender : Female
Photo Available

640 SWH7225055
Name : Sadhana Kailas Pisal
Husband's Name: Kailas Pisal
House Number : 136 A
Age : 30 Gender : Female
Photo Available

641 SWH6902811
Name : Anusaya Bharat Pisal
Husband's Name: Bharat Pisal
House Number : 136 अ
Age : 40 Gender : Female
Photo Available

642 SWH6904510
Name : lakshimibai bhavrao pisal
Husband's Name: bhavrao pisal
House Number : 137
Age : 45 Gender : Female
Photo Available

643 SWH6904320
Name : SATISH BHAURAO PISAL
Father's Name: BHAURAO PISAL
House Number : 137
Age : 38 Gender : Male
Photo Available

644 SWH6904551
Name : mira satish pisal
Husband's Name: satish pisal
House Number : 137
Age : 34 Gender : Female
Photo Available

645 LKW1812502
Name : Pandit Gangadhar Waghmare
Father's Name: Gangadhar Waghmare
House Number : 138
Age : 51 Gender : Male
Photo Available

646 SWH6902829
Name : Pranita Panditrao Waghmare
Husband's Name: Panditrao Waghmare
House Number : 138
Age : 44 Gender : Female
Photo Available

647 LKW1790328
Name : Dnyandev Pisal
Father's Name: Vikram Pisal
House Number : 139
Age : 49 Gender : Male
Photo Available

648 LKW1791441
Name : Dhurapatabai Gyandev Pisal
Husband's Name: Gyandev Pisal
House Number : 139
Age : 42 Gender : Female
Photo Available

649 SWH6902845
Name : Satyabhama Vikram Pisal
Father's Name: Vikram Pisal
House Number : 139
Age : 41 Gender : Female
Photo Available

650 SWH6902852
Name : Munja Vitthal Pisal
Father's Name: Vitthal Pisal
House Number : 140
Age : 56 Gender : Male
Photo Available

651 LKW1803881
Name : Ashamati Munja Pisal
Husband's Name: Munja Pisal
House Number : 140
Age : 52 Gender : Female
Photo Available

652 LKW1811686
Name : Ram Rao Shankrao Pisal
Father's Name: Shankar Rao Pisal
House Number : 142
Age : 46 Gender : Male
Photo Available

653 LKW1811769
Name : Kusum Ram Rao Pisal
Husband's Name: Ram Rao Pisal
House Number : 142
Age : 41 Gender : Female
Photo Available

654 SWH6902902
Name : Dattarav Shankar Rao Pisal
Father's Name: Shankar Rao Pisal
House Number : 142
Age : 41 Gender : Male
Photo Available

655 SWH6902910
Name : Gangabai Balaji Pisal
Husband's Name: Balaji Pisal
House Number : 143
Age : 53 Gender : Female
Photo Available

656 SWH6904023
Name : Gajanan Balaji Pisal
Father's Name: Balaji pisal
House Number : 143
Age : 33 Gender : Male
Photo Available

657 SWH6902928
Name : Shobha Sudhakar Pisal
Husband's Name: Sudhakar Pisal
House Number : 143-अ
Age : 49 Gender : Female
Photo Available

658 SWH8140535
Name : Vahchhala Nagorav Pisal
Husband's Name: Nagorav Pisal
House Number : 144
Age : 71 Gender : Female
Photo Available

659 LKW1805068
Name : Anant Bhujangrav Pisal
Father's Name: Bhujangrav Pisal
House Number : 145
Age : 51 Gender : Male
Photo Available

660 LKW1805225
Name : Pandurang Bhujangrav Pisal
Father's Name: Bhujangrav Pisal
House Number : 145
Age : 46 Gender : Male
Photo Available

661 LKW1803196
Name : Sumitra Govind Pisal
Husband's Name: Govind Pisal
House Number : 147
Age : 53 Gender : Female
Photo Available

662 SWH6902969
Name : Sumitra Ramrao Dhavan
Husband's Name: Ramdas Dhavan
House Number : 148 K
Age : 53 Gender : Female
Photo Available

663 SWH6902951
Name : Radha Bai Sambhaji Dhavan
Husband's Name: Sambhaji Dhavan
House Number : 148-क
Age : 101 Gender : Female
Photo Available

664 SWH6902977
Name : Munjajee Shrirang Dhavan
Father's Name: Shrirang Dhavan
House Number : 148ब
Age : 40 Gender : Male
Photo Available

665 SWH8140386
Name : Sulochanabai Shrirang Dhavan
Husband's Name: Shrirang Dhavan
House Number : 148-ब
Age : 61 Gender : Female
Photo Available

666 SWH7224819
Name : Ashabai Taterao Raut
Husband's Name: Taterao Raut
House Number : 149
Age : 56 Gender : Female
Photo Available

667 LKW1803931
Name : Anusaya Ramesh Dhavan
Husband's Name: Ramesh Dhavan
House Number : 149 E
Age : 42 Gender : Female
Photo Available

668 SWH6271647
Name : Harihar Bapurao Kulkarni
Father's Name: Bapurao Kulkarni
House Number : 150
Age : 58 Gender : Male
Photo Available

669 SWH6271654
Name : Alka Harihar Kulkarni
Husband's Name: Harihar Kulkarni
House Number : 150
Age : 53 Gender : Female
Photo Available

670 SWH1278464
Name : Sadak Yaqub Shaikh
Father's Name: Yaqub Shaikh
House Number : 151
Age : 71 Gender : Male
Photo Available

671 SWH6982565
Name : Sheshakala Rangnath Gavare
Husband's Name: Rangnath Gavare
House Number : 152
Age : 56 Gender : Female
Photo Available

672 SWH6903009
Name : Raju Rangnath Gavare
Father's Name: Rangnath Gavare
House Number : 152
Age : 37 Gender : Male
Photo Available

673 SWH6904171
Name : gangadhar ANERAO PISAL
Father's Name: ANERAO PISAL
House Number : 152
Age : 31 Gender : Male
Photo Available

674 SWH8478026
Name : Mubina Shaikh
Husband's Name: Lalmat Shaikh
House Number : 152
Age : 28 Gender : Female
Photo Available

675 LKW1138502
Name : Anerav Kerba Pisal
Father's Name: Kerba Pisal
House Number : 152 A
Age : 66 Gender : Male
Photo Available

676 SWH0560747
Name : Lalitabai Anerav Pisal
Husband's Name: Anerav Pisal
House Number : 152 A
Age : 58 Gender : Female
Photo Available

677 SWH6903017
Name : Veankatrao Namdev Pisal
Father's Name: Namdev Pisal
House Number : 153
Age : 66 Gender : Male
Photo Available

678 SWH6903025
Name : Sarjabai Veankatrao Pisal
Husband's Name: Veankatrao Pisal
House Number : 153
Age : 61 Gender : Female
Photo Available

679 SWH1278431
Name : Mathurabai Madhav Pisal
Husband's Name: Madhav Pisal
House Number : 154
Age : 66 Gender : Female
Photo Available

680 SWH8139834
Name : Yadav Rajaram Pisal
Father's Name: Rajaram Pisal
House Number : 154
Age : 66 Gender : Male
Photo Available

681 SWH6982573
Name : Rama Rajaram Pisal
Father's Name: Rajaram Pisal
House Number : 154
Age : 56 Gender : Male
Photo Available

682 SWH6903058
Name : Sita Bai Rama Pisal
Husband's Name: Rama Pisal
House Number : 154
Age : 51 Gender : Female
Photo Available

683 LKW1790344
Name : Bhujang Madhav Rao Pisal
Father's Name: Madhav Rao Pisal
House Number : 154
Age : 46 Gender : Male
Photo Available

684 SWH6903033
Name : Vitthal Kodimba Pisal
Father's Name: Kodimba Pisal
House Number : 154
Age : 36 Gender : Male
Photo Available

685 SWH6901573
Name : Radhajee Balaji Pisal
Father's Name: Balaji Pisal
House Number : 154
Age : 36 Gender : Male
Photo Available

686 SWH6901631
Name : Munjajee Ramji Pisal
Father's Name: Ramji Pisal
House Number : 154
Age : 35 Gender : Male
Photo Available

687 SWH6904619
Name : KAILAS YADOJI PISAL
Father's Name: yadoji pisal
House Number : 154
Age : 30 Gender : Male
Photo Available

688 SWH6904627
Name : HAUSAJI RAMJI PISAL
Father's Name: ramji pisal
House Number : १५४
Age : 31 Gender : Male
Photo Available

689 SWH6903066
Name : Nivrutti Mugaji Pisal
Father's Name: Mugaji Pisal
House Number : 155
Age : 69 Gender : Male
Photo Available

690 SWH6903074
Name : Padmabai Nivrutti Pisal
Husband's Name: Nivrutti Pisal
House Number : 155
Age : 66 Gender : Female
Photo Available

691 LKW1138643
Name : Maroti Nivrutti Pisal
Father's Name: Nivrutti Pisal
House Number : 155
Age : 50 Gender : Male
Photo Available

692 LKW1792894
Name : Mugaji Nivrutti Pisal
Father's Name: Nivrutti Pisal
House Number : 155
Age : 49 Gender : Male
Photo Available

693 LKW1792902
Name : Balaji Nivrutti Pisal
Father's Name: Nivrutti Pisal
House Number : 155
Age : 47 Gender : Male
Photo Available

694 LKW1805621
Name : Mangal Balaji Pisal
Husband's Name: Balaji Pisal
House Number : 155
Age : 46 Gender : Female
Photo Available

695 LKW1805662
Name : Varsha Mugaji Pisal
Husband's Name: Mugaji Pisal
House Number : 155
Age : 45 Gender : Female
Photo Available

696 LKW1802677
Name : Ramkishan Nivrutti Pisal
Father's Name: Nivrutti Pisal
House Number : 155
Age : 43 Gender : Male
Photo Available

697 SWH6903082
Name : Chhaya Maroti Pisal
Father's Name: Maroti Pisal
House Number : 155
Age : 43 Gender : Female
Photo Available

698 SWH8139859
Name : Rahemubi Babu Shaikh
Husband's Name: Babu Shaikh
House Number : 156
Age : 71 Gender : Female
Photo Available

699 SWH6903124
Name : Jaleel Yaqub Shaikh
Father's Name: Yaqub Shaikh
House Number : 156
Age : 71 Gender : Male
Photo Available

700 SWH8139867
Name : Johrabi Jaleel Shaikh
Husband's Name: Jaleel Shaikh
House Number : 156
Age : 66 Gender : Female
Photo Available

701 SWH6903108
Name : Ishaq Babu Shaikh
Father's Name: Babu Shaikh
House Number : 156
Age : 51 Gender : Male
Photo Available

702 SWH6903116
Name : Mayamunabi Ishaq Shaikh
Husband's Name: Ishaq Shaikh
House Number : 156
Age : 49 Gender : Female
Photo Available

703 SWH6903132
Name : Qreem Zaleel Sab Shaikh
Father's Name: Zaleel Sab Shaikh
House Number : 156
Age : 37 Gender : Male
Photo Available

704 SWH6903140
Name : Anisa Ismail Shaikh
Husband's Name: Ismail Shaikh
House Number : 156
Age : 35 Gender : Female
Photo Available

705 SWH8139875
Name : Kausabai Dhondiba Pisal
Husband's Name: Dhondiba Pisal
House Number : 157
Age : 76 Gender : Female
Photo Available

706 SWH6903173
Name : Dinajee Mahadu Pisal
Father's Name: Mahadu Pisal
House Number : 157
Age : 66 Gender : Male
Photo Available

707 SWH6903199
Name : Nivrutti Mahadu Pisal
Father's Name: Mahadu Pisal
House Number : 157
Age : 66 Gender : Male
Photo Available

708 SWH8140113
Name : Dharubai Nivrutti Pisal
Husband's Name: Nivrutti Pisal
House Number : 157
Age : 61 Gender : Female
Photo Available

709 SWH6903181
Name : Sita Bai Dinajee Pisal
Husband's Name: Dinajee Pisal
House Number : 157
Age : 61 Gender : Female
Photo Available

710 LKW1790997
Name : Balaji Dhondiba Pisal
Father's Name: Dhondiba Pisal
House Number : 157
Age : 40 Gender : Male
Photo Available

711 LKW1803444
Name : Parshuram Maroti Pisal
Father's Name: Maroti Pisal
House Number : 157
Age : 40 Gender : Male
Photo Available

712 SWH6903207
Name : Ganesh Nivratti Pisal
Father's Name: Nivratti Pisal
House Number : 157
Age : 35 Gender : Male
Photo Available

713 SWH6271662
Name : Shailendra Laxmanrao Unhale
Father's Name: Laxmanrao Unhale
House Number : 157
Age : 41 Gender : Male
Photo Available

714 SWH6904650
Name : sandya shailendra unhale
Husband's Name: shailendra unhale
House Number : 157
Age : 41 Gender : Female
Photo Available

715 SWH6904494
Name : kavita gajanan unhale
Husband's Name: gajanan unhale
House Number : 157
Age : 42 Gender : Female
Photo Available

716 SWH6904486
Name : mina kishor unhale
Husband's Name: kishor unhale
House Number : 157
Age : 35 Gender : Female
Photo Available

717 LKW1804251
Name : Pratibha Laxmanrao Unhale
Father's Name: Laxmanrao Unhale
House Number : 157 Na
Age : 45 Gender : Female
Photo Available

718 LKW1790252
Name : Kishor Laxmanrao Unhale
Father's Name: Laxmanrao Unhale
House Number : 157 Na
Age : 43 Gender : Male
Photo Available

719 SWH6903215
Name : Saraswati Laxman Unhale
Husband's Name: Laxman Unhale
House Number : 157-अ
Age : 61 Gender : Female
Photo Available

720 LKW1803717
Name : Gangabai Bhujanga Pisal
Husband's Name: Bhujanga Pisal
House Number : 160
Age : 58 Gender : Female
Photo Available

721 SWH6903231
Name : Rahul Mujaji Dhavan
Father's Name: Mujaji Dhavan
House Number : 162
Age : 33 Gender : Male
Photo Available

722 LKW1804046
Name : Balasaheb Bhimrao Bhujbal
Father's Name: Bhimrao Bhujbal
House Number : 163
Age : 73 Gender : Male
Photo Available

723 SWH6903249
Name : Pramod Balasaheb Bhujbal
Father's Name: Balasaheb Bhujbal
House Number : 163
Age : 38 Gender : Male
Photo Available

724 LKW1138858
Name : Shivnanda Gajanan Dhavan
Husband's Name: Gajanan Dhavan
House Number : 163
Age : 50 Gender : Female
Photo Available

725 LKW1812080
Name : Sunder Rangnath Dhavan
Father's Name: Rangnath Dhavan
House Number : 165
Age : 49 Gender : Male
Photo Available

726 SWH7224835
Name : Ushatai Sunder Dhavan
Husband's Name: Sunder Dhavan
House Number : 165
Age : 42 Gender : Female
Photo Available

727 SWH6903280
Name : Padaminabai Gangadhar Dhavan
Husband's Name: Gangadhar Dhavan
House Number : 168
Age : 53 Gender : Female
Photo Available

728 SWH6982607
Name : Jagannath Dhavan
Father's Name: vyankatrao Dhavan
House Number : 168
Age : 51 Gender : Male
Photo Available

729 SWH8784928
Name : AJIT JAGANNATH DHAVAN
Father's Name: JAGANNATH DHAVAN
House Number : KAWALGAON
Age : 20 Gender : Male
Photo Available

730 SWH6903272
Name : Ratnamala Veankatrao Dhavan
Husband's Name: Veankatrao Dhavan
House Number : 168
Age : 50 Gender : Female
Photo Available

731 LKW1804384
Name : Anita Jagannath Dhavan
Husband's Name: Jagannath Dhavan
House Number : 168
Age : 44 Gender : Female
Photo Available

732 SWH6903298
Name : Jnaneshvar Gangadhar Dhavan
Father's Name: Gangadhar Dhavan
House Number : 168
Age : 37 Gender : Male
Photo Available

733 SWH6982615
Name : Sangeeta Gangadhar Dhavan
Husband's Name: Gangadhar Dhavan
House Number : 169
Age : 51 Gender : Female
Photo Available

734 LKW1804244
Name : Kausal Yabai Ram Rao Dhavan
Husband's Name: Ram Rao Dhavan
House Number : 171
Age : 74 Gender : Female
Photo Available

735 SWH6903314
Name : Vilas Marutrao Deshmukh
Father's Name: Marutrao Deshmukh
House Number : 191a
Age : 35 Gender : Male
Photo Available

736 LKW1803956
Name : Sangeeta Madhav Rao Bande
Husband's Name: Madhav Rao Bande
House Number : 201
Age : 41 Gender : Female
Photo Available

737 LKW1812122
Name : Subhash Vitththal Rao Pisal
Father's Name: Vitththal Rao Pisal
House Number : 201
Age : 48 Gender : Male
Photo Available

738 LKW1804616
Name : Kusum Subhash Pisal
Husband's Name: Subhash Pisal
House Number : 201
Age : 46 Gender : Female
Photo Available

739 LKW1803964
Name : Kavita Dada Rao Pisal
Husband's Name: Dada Rao Pisal
House Number : 201
Age : 45 Gender : Female
Photo Available

740 LKW1790666
Name : Balaji Hari Pisal
Father's Name: Hari Pisal
House Number : 201
Age : 42 Gender : Male
Photo Available

741 LKW1792407
Name : Sonaji Vyank T Pisal
Father's Name: Vyank T Pisal
House Number : 201
Age : 42 Gender : Male
Photo Available

742 LKW1804681
Name : Surekha Pandurang Pisal
Husband's Name: Pandurang Pisal
House Number : 201
Age : 41 Gender : Female
Photo Available

743 LKW1791292
Name : Sangeeta Datta Pisal
Husband's Name: Datta Pisal
House Number : 203
Age : 50 Gender : Female
Photo Available

744 LKW1792845
Name : Lalita Digambar Pisal
Husband's Name: Digambar Pisal
House Number : 203
Age : 45 Gender : Female
Photo Available

745 LKW1802669
Name : Ananta Chandu Pisal
Father's Name: Chandu Pisal
House Number : 203
Age : 43 Gender : Male
Photo Available

746 LKW1811819
Name : Maroti Jivanaji Gayakwad
Father's Name: Jivanaji Gayakwad
House Number : 206
Age : 60 Gender : Male
Photo Available

747 LKW1811801
Name : Nirmala Maroti Gayakwad
Husband's Name: Maroti Gayakwad
House Number : 206
Age : 55 Gender : Female
Photo Available

748 SWH0560820
Name : Sarsabai Babu Kakde
Husband's Name: Babu Kakde
House Number : 210
Age : 53 Gender : Female
Photo Available

749 LKW1790534
Name : Karnaji Sambhaji Kautkar
Father's Name: Sambhaji Kautakar
House Number : 210
Age : 47 Gender : Male
Photo Available

750 LKW1790633
Name : Shobha Karnaji Kaotkar
Father's Name: Karnaji Kautakar
House Number : 210
Age : 46 Gender : Female
Photo Available

751 SWH6903348
Name : Hanumant Narayan Kautakar
Father's Name: Narayan Kautakar
House Number : 210
Age : 37 Gender : Male
Photo Available

752 SWH8444341
Name : Pallavi Karnaji Kauthkar kauthkar
Father's Name: Karnaji Kauthkar
House Number : 210
Age : 23 Gender : Female
Photo Available

753 SWH6982193
Name : Nagorav Narayan Pisal
Father's Name: Narayan Pisal
House Number : 210
Age : 86 Gender : Male
Photo Available

754 SWH6901409
Name : Rohidas Nagorav Pisal
Father's Name: Nagorav Pisal
House Number : 210
Age : 53 Gender : Male
Photo Available

755 LKW1803451
Name : Devidas Nagorav Pisal
Father's Name: Nagorav Pisal
House Number : 210
Age : 48 Gender : Male
Photo Available

756 LKW1802495
Name : Shivaji Ramchandra Pisal
Father's Name: Ramchandra Pisal
House Number : 210
Age : 41 Gender : Male
Photo Available

757 SWH6982524
Name : Gangasagar Devidas Pisal
Father's Name: Devidas Pisal
House Number : 210
Age : 40 Gender : Female
Photo Available

758 SWH8478042
Name : RIJWANA BEGUM
Husband's Name: SHAIKH KABIR
House Number : 251
Age : 36 Gender : Female
Photo Available

759 SWH8477960
Name : SHAHRU KHAN
Father's Name: RAHIM KHAN
House Number : 251
Age : 27 Gender : Male
Photo Available

760 SWH8478174
Name : HAFIZ YUNUS
Father's Name: SHAIKH ISAQ
House Number : 251
Age : 26 Gender : Male
Photo Available

761 SWH8478018
Name : FARUKH PATHAN
Father's Name: RAHIM KHAN PATHAN
House Number : 251
Age : 25 Gender : Male
Photo Available

762 SWH8478158
Name : MUSKAN PATHAN
Father's Name: ISMAIL KHAN PATHAN
House Number : 251
Age : 23 Gender : Female
Photo Available

763 SWH8477879
Name : TARAMATI WAGHMARE
Father's Name: PIRAJI WAGHMRE
House Number : 251
Age : 23 Gender : Female
Photo Available

764 SWH6901557
Name : Girjabai Maroti Pisal
Husband's Name: Maroti Pisal
House Number : 255
Age : 62 Gender : Female
Photo Available

765 LKW1791193
Name : Laxman Manika Waghmare
Father's Name: Manika Waghmare
House Number : 260
Age : 41 Gender : Male
Photo Available

766 SWH6901565
Name : Suwarna Balaji Pisal
Husband's Name: Balaji Pisal
House Number : 261
Age : 38 Gender : Female
Photo Available

767 LKW1805464
Name : Anjana Shivaji Damane
Husband's Name: Shivaji Damane
House Number : 290 A
Age : 40 Gender : Female
Photo Available

768 LKW1812197
Name : Vanita Ramchandra Pisal
Husband's Name: Ramchandra Pisal
House Number : 299
Age : 42 Gender : Female
Photo Available

769 LKW1802909
Name : Pandurang Govind Rao Pisal
Father's Name: Govind Rao Pisal
House Number : 301
Age : 42 Gender : Male
Photo Available

770 SWH7763311
Name : HABIB GULABSHAH SHAIKH
Mother's Name: MAIMUNABI SHAIKH
House Number : 313, WANJE GALLI
Age : 34 Gender : Male
Photo Available

771 SWH6982177
Name : FAYUM GULABSHAH SHAIKH
Father's Name: Gulab Shaikh
House Number : NEAR DATTA MANDIR
Age : 40 Gender : Male
Photo Available

772 SWH6901383
Name : Kalinda Ramesh Pisal
Father's Name: Ramesh Pisal
House Number : 403
Age : 38 Gender : Male
Photo Available

773 SWH7840218
Name : POOJA WANJE
Father's Name: ASHOK WANJE
House Number : 403
Age : 27 Gender : Female
Photo Available

774 SWH7824337
Name : Shaikh Sameer
Father's Name: Shaikh Ali Sahab
House Number : 452
Age : 25 Gender : Male
Photo Available

775 SWH8478083
Name : SHAIKH SHAKIL
Father's Name: CHANPASHA
House Number : 482
Age : 27 Gender : Male
Photo Available

776 LKW1803576
Name : Reshamaji Hari Pisal
Father's Name: Hari Pisal
House Number : 326 1
Age : 41 Gender : Male
Photo Available

777 SWH8678153
Name : Santosh Ramrao Pisal
Father's Name: Ramrao Shankarrao Pisal
House Number : 142
Age : 21 Gender : Male
Photo Available

778 SWH8699316
Name : Ritesh Mortale
Father's Name: Ramrao Mortale
House Number : 129
Age : 21 Gender : Male
Photo Available

779 SWH8768293
Name : NEHA GAJANAN PISAL
Husband's Name: GAJANAN PRABHAKAR PISAL
House Number : 62
Age : 22 Gender : Female
Photo Available

780 SWH8785891
Name : Amol Girmaji Pisal
Father's Name: Girmaji Munjaji Pisal
House Number : S/O Girmaji Pisal
Age : 23 Gender : Male
Photo Available

781 SWH8787228
Name : Shital Gajanan Pisal
Others: Radhajee Pandurang Pisal
House Number : W/O Gajanan Pisal
Age : 30 Gender : Female
Photo Available

782 SWH8787236
Name : Jyoti Ramrao Pisal
Husband's Name: Ram Dhondiba Pisal
House Number : W/O Ramrao Pisal
Age : 36 Gender : Female
Photo Available

783 SWH8789307
Name : Shama Chandkha Pathan
Husband's Name: Chandkha Pathan
House Number : 722
Age : 33 Gender : Female
Photo Available

784 SWH8789505
Name : Ashwini Madhav Pisal
Father's Name: Dnyaneshwar Waghmare
House Number : D/O Dnyaneshwar
Age : 24 Gender : Female
Photo Available

785 SWH8793275
Name : Panchphula Gajanan Pisal
Husband's Name: Gajanan Maroti Pisal
House Number : W/O Gajanan Pisal
Age : 28 Gender : Female
Photo Available

786 SWH8793291
Name : Keshar Purbhaji Waghamare
Others: Kaushalyabai Waghamare
House Number : W/O Purbhaji Waghama
Age : 35 Gender : Female
Photo Available

787 SWH8795015
Name : Sayyad Adnan Sayyad Javed
Father's Name: Javed Sa Pasha Sa
House Number : S/O Sayyad Javed
Age : 22 Gender : Male
Photo Available

788 SWH8795023
Name : Shivkumar Balaji Damane
Father's Name: Balaji Madhavrao Damane
House Number : S/O Balaji Damane
Age : 20 Gender : Male
Photo Available

789 SWH8797151
Name : Ashvini Munjaji Pisal
Others: Rohidas Ravji Pisal
House Number : S/O Munjaji Pisal
Age : 27 Gender : Female
Photo Available

790 SWH8797961
Name : Sanjivani Chetan Mortale
Husband's Name: Chetan Krushnaji Moratale
House Number : 1765
Age : 27 Gender : Female
Photo Available

791 SWH8799777
Name : Shaikh Juned Shaikh Maula
Others: Shaikh Sharifabi
House Number : C/O Shaikh Maula
Age : 21 Gender : Male
Photo Available

792 SWH8799785
Name : Pooja Vitthal Waghamare
Father's Name: Vithhal Maroti Waghmare
House Number : D/O Vithhal Waghmare
Age : 24 Gender : Female
Photo Available

793 SWH8799793
Name : Nilkanth Madhukar Kause
Father's Name: Madhukar Kause
House Number : S/O Madhukar Kause
Age : 23 Gender : Male
Photo Available

794 SWH8800203
Name : Shaikh Rehan Shaikh Gous
Father's Name: Shaikh Gous Allabakash
House Number : S/O Shaikh Gous
Age : 20 Gender : Male
Photo Available

795 SWH8800211
Name : Aniket Ananta Pisal
Father's Name: Ananta Punjaji Pisal
House Number : S/O Ananta Pisal
Age : 21 Gender : Male
Photo Available

796 SWH8800229
Name : Balaji Uttam Kause
Mother's Name: Sangita Uttam Kause
House Number : S/O Uttam Kause
Age : 21 Gender : Male
Photo Available

797 SWH8800237
Name : Madhav Laxman Dake
Others: Mathurabai Shivaram Dake
House Number : C/O Laxman Dake
Age : 45 Gender : Male
Photo Available

798 SWH8800245
Name : Shaikh Khairun Shaikh Ibrahim
Husband's Name: Ibrahim Haider Shaikh
House Number : W/O Shaikh Ibrahim
Age : 37 Gender : Female
Photo Available

799 SWH8800252
Name : Archan Sudhir Godbole
Others: Ambubai Manik Godbole
House Number : W/O Sudhir Godbole
Age : 26 Gender : Female
Photo Available

800 SWH8800260
Name : Rani Ravsaheb Pisal
Husband's Name: Ravsaheb Dhondiba Pisal
House Number : W/O Ravsaheb Pisal
Age : 38 Gender : Female
Photo Available

801 SWH8800278
Name : Devai Devidas Pisal
Husband's Name: Devidas Gangadhar Pisal
House Number : C/O Devidas Pisal
Age : 23 Gender : Female
Photo Available

802 SWH8800286
Name : Sambhaji Ramji Pisal
Others: Haosaji Ramji Pisal
House Number : S/O Ramji Pisal
Age : 27 Gender : Male
Photo Available

803 SWH8800294
Name : SANDHYA HAUSAJI PISAL
Husband's Name: HAUSAJI PISAL
House Number : C/O Hausaji Pisal
Age : 21 Gender : Female
Photo Available

804 SWH8800807
Name : Seema Vitthal Pisal
Husband's Name: Vitthal Pisal
House Number : C/O Vitthal Pisal
Age : 35 Gender : Female
Photo Available

805 SWH8800823
Name : Saleha Kausar Mubarak Shaikh
Others: Shaikh Shariphabi
House Number : W/O Mubarak Shaikh
Age : 26 Gender : Female
Photo Available

806 SWH8801284
Name : Deshmukh Karan Keshav
Father's Name: Keshav Shankar Deshmukh
House Number : S/o Keshav Deshmukh
Age : 20 Gender : Male
Photo Available

807 SWH8801292
Name : Shraddha Keshav Deshmukh
Father's Name: Keshav Shankar Deshmukh
House Number : C/O Keshav Deshmukh
Age : 22 Gender : Female
Photo Available

808 SWH8811663
Name : Siya Devidas Pisal
Father's Name: Devidas Rohidas Pisal
House Number : 567
Age : 21 Gender : Female
Photo Available

809 SWH8801706
Name : Sonali Raju Gavare
Husband's Name: Raju Rangnath Gavare
House Number : C/O Raju Gavare
Age : 34 Gender : Female
Photo Available

810 SWH8801714
Name : Shital Shamrao Pisal
Others: Haosaji Ramji Pisal
House Number : Shital Shamrao Pisal
Age : 23 Gender : Female
Photo Available

811 SWH8801722
Name : Shaikh Mubarak Satar
Mother's Name: Shaikh Shariphabi
House Number : S/O Shekh Satar
Age : 31 Gender : Male
Photo Available

812 SWH8801730
Name : Mangal Narayan Kause
Husband's Name: Narayan Kause
House Number : W/O Narayan Kause
Age : 33 Gender : Female
Photo Available

813 SWH8801748
Name : Pooja Sakharam Pisal
Father's Name: Sakharam Pisal
House Number : D/O Sakharam Pisal
Age : 21 Gender : Female
Photo Available

814 SWH8801755
Name : Shaikh Juber Shaikh Maula
Others: Shaikh Shariphabi
House Number : S/O Shaikh Maula
Age : 20 Gender : Male
Photo Available

815 SWH8801763
Name : Nasima Shaikh Najmat
Husband's Name: Najmat Yusuf Shaikh
House Number : W/O Shaikh Najmat
Age : 37 Gender : Female
Photo Available

816 SWH8801771
Name : Narayan Bhagwat Pisal
Father's Name: Bhagwat Trembakrao Pisal
House Number : C/O Bhagwat Pisal
Age : 22 Gender : Male
Photo Available

817 SWH8801789
Name : Vaishnavi Sakharam Rengade
Others: Hiraman Sakharam Rangade
House Number : C/O Sakharam Rengade
Age : 22 Gender : Female
Photo Available

818 SWH8801888
Name : Sunita Madhavrao Dake
Others: Mathurabai Shivaram Dake
House Number : W/O Madhavrao Dake
Age : 39 Gender : Female
Photo Available

819 SWH8801896
Name : Vaijanath Narhari Bakhal
Others: Revati Naroji Bakhal
House Number : S/O Narahari Bakhal
Age : 22 Gender : Male
Photo Available

820 SWH8802209
Name : Rushikesh Balaji Patale
Father's Name: Balaji Keshav Patale
House Number : S/O Balaji Patale
Age : 20 Gender : Male
Photo Available

821 SWH8802217
Name : Shaikh Shahrukh Shaikh Husen
Father's Name: Husen Sk Umarsab Sk
House Number : S/O Shaikh Husen
Age : 25 Gender : Male
Photo Available

822 SWH8802225
Name : Nita Sonaji Damane
Others: Shivhar Khushalappa Damane
House Number : W/O Sonaji Damane
Age : 33 Gender : Female
Photo Available

823 SWH8802233
Name : Yamuna Dhuraji Pisal
Husband's Name: Dhuraji Balaji Pisal
House Number : W/O Dhuraji Pisal
Age : 28 Gender : Female
Photo Available

824 SWH8802241
Name : Ashwini Maroti Pisal
Husband's Name: Maroti Pisal
House Number : C/O Maroti Pisal
Age : 23 Gender : Female
Photo Available

825 SWH8802258
Name : Omkar Moteeram Pisal
Father's Name: Motiram Pisal
House Number : S/O Moteeram Pisal
Age : 20 Gender : Male
Photo Available

826 SWH8802266
Name : Sangita Tanaji Waghamare
Others: Kaushlya Waghmare
House Number : W/O Tanaji Waghamare
Age : 34 Gender : Female
Photo Available

827 SWH8802274
Name : Shambala Manohar Damane
Husband's Name: Manohar Damane
House Number : W/O Manohar Damane
Age : 29 Gender : Female
Photo Available

828 SWH8802282
Name : Madhav Shambhaji Waghamare
Others: Narayan Waghamare
House Number : Sambhaji Waghamare
Age : 23 Gender : Male
Photo Available

829 SWH8834095
Name : Sachin Balaji Pisal
Father's Name: Balaji Taterao Pisal
House Number : S/O Balaji Pisal
Age : 20 Gender : Male
Photo Available

830 SWH8834129
Name : Shailesh Namdev Pisal
Father's Name: Namdev Taterao Pisal
House Number : S/o Namdev Pisal
Age : 20 Gender : Male
Photo Available

831 SWH8836587
Name : Ashwini Kishan Pisal
Others: Ganesh Yashvantrao Pisal
House Number : W/O Kishan Pisal
Age : 31 Gender : Female
Photo Available

832 SWH8838146
Name : Harshadip Rama Dudhmal
Father's Name: Rama Chanduji Dudhmal
House Number : 538
Age : 21 Gender : Male
Photo Available

833 SWH8842098
Name : Pooja Gangadharrao Waghmare
Father's Name: Gangadharrao Manik Waghmare
House Number : D/O Gangadhar
Age : 21 Gender : Female
Photo Available

834 SWH8844490
Name : PRATHAMESH WAGHMARE
Father's Name: PANDITRAO WAGHMARE
House Number : kawalgaon
Age : 24 Gender : Male
Photo Available

835 SWH8853558
Name : Vaishnavi Ganesh Pisal
Husband's Name: Ganesh Rohidas Pisal
House Number : W/O Ganesh Pisal
Age : 22 Gender : Female
Photo Available

836 SWH8867137
Name : PRATIKSHA WAGHMARE
Father's Name: PANDITRAO WAGHMARE
House Number : AT POST KAWALGAON
Age : 20 Gender : Female
Photo Available

837 SWH8869810
Name : Shivgouri Hanumant Wanje
Father's Name: Hanumant Vanje
House Number : D/O Hanumant Vanje
Age : 22 Gender : Female
Photo Available

838 SWH8874166
Name : Indrajeet Vishwambahar Pisal
Others: Bharat Pandit Pisal
House Number : C/O Vishwambar Pisal
Age : 20 Gender : Male
Photo Available

839 SWH8907347
Name : Priyanka Dnyandeo Pisal
Father's Name: Dnyandeo Vikram Pisal
House Number : D/O Dnyandeo Pisal
Age : 21 Gender : Female
Photo Available

840 SWH8916843
Name : SUPRIYA GAJANAN PISAL
Husband's Name: GAJANAN PISAL
House Number : 144
Age : 20 Gender : Female
Photo Available

841 SWH8917353
Name : DURGA RADHAJI PISAL PISAL
Husband's Name: RADHAJI PISAL
House Number : at post kalgaon
Age : 31 Gender : Female
Photo Available

842 SWH8940140
Name : KALPANA SACHIN PISAL PISAL
Husband's Name: SACHIN PISAL
House Number : 386
Age : 24 Gender : Female
Photo Available

843 SWH8949455
Name : SHAIKH IMRAN SHAIKH RAHEEM
Father's Name: SHAIKH RAHEEM
House Number : KAWALAGAON
Age : 22 Gender : Male
Photo Available

844 SWH8953994
Name : Tabasum Shaikh Imran
Husband's Name: Shaikh Imran
House Number : Post Kawalgaon
Age : 21 Gender : Female
Photo Available

845 SWH8958464
Name : SHEKH IRFAN SHEKH RAHIM
Father's Name: SHEKH RAHIM
House Number : KAWALGAON
Age : 23 Gender : Male
Photo Available

846 SWH8958472
Name : NAJAMA BEGUM IRFAN SHAIKH
Husband's Name: IRFAN SHAIKH
House Number : POST KAWALGAON
Age : 22 Gender : Female
Photo Available

847 SWH8980690
Name : YOUGESH KASHINATH MIRASE
Father's Name: KASHINATH MIRASE
House Number : 35
Age : 20 Gender : Male
Photo Available

848 SWH8986465
Name : Sonu Ankush Shinde
Husband's Name: Ankush Shahaji Shinde
House Number : 18
Age : 20 Gender : Female
Photo Available

849 SWH8989972
Name : GANESH PARKASH KAUSE
Father's Name: PARKASH KAUSE
House Number : AT POST KAWALGAON
Age : 22 Gender : Male
Photo Available

850 SWH9015165
Name : PANDIT AJAY BHUJANG
Father's Name: BHUJANG PANDIT
House Number : AT POST KAWALGAON
Age : 21 Gender : Male
Photo Available

851 SWH9015371
Name : PIRAJI ROHIDAS WAGHMARE
Father's Name: ROHIDAS WAGHMARE
House Number : KAWALGAON
Age : 22 Gender : Male
Photo Available

SUMMARY OF ELECTORS

A) NUMBER OF ELECTORS

		Roll Type	Roll Identification	NUMBER OF ELECTORS			
				Male	Female	Third Gender	Total
I	Original	Mother Roll	Draft Electoral Roll prepared under Special Intensive Revision - 2026	457	394	0	851
				457	394	0	851

Issued by Electoral Registration Office