ELECTORAL ROLL 2026 S13 Maharashtra

No. Name and Reservation Status of Assembly Constituency : 97 - GANGAKHED (GEN)	Part No. : 363
No. Name and Reservation Status of Parliamentary Constituency(ies) in which the Assembly Constituency is located : 17 - PARBHANI (GEN)	

1. Details of Revision

Year of Revision	**2026**
Qualifying Date	**01-10-2026**
Type of revision	**Special Intensive Revision 2026**
Date of Publication	**31-08-2026**

Roll Identification

Draft Electoral Roll prepared under Special Intensive Revision - 2026

2. Details of part and polling area

No. and name of sections in the part

1-Penur

Main Town or Village	: PENUR
Police Station	: CHUDAWA
Taluka	: PURNA
District	: PARBHANI
Pin code	: 431511

3. Polling Station Details

No. and Name of Polling Station :	**Type of Polling Station (Male/Female/General)**	General
363 - Penur **Address of Polling Station :** Zilla Parishad Primary School, Room No.1, Penur	**Number of Auxiliary Polling Stations in this part :**	0

4. NUMBER OF ELECTORS

Starting Serial No.	Ending Serial No.	Net Electors			
		Male	Female	Third Gender	Total
1	1202	643	559	0	1202

Issued by Electoral Registration Office

Nazri Naksha



Google Map View



Polling Station Building Front View

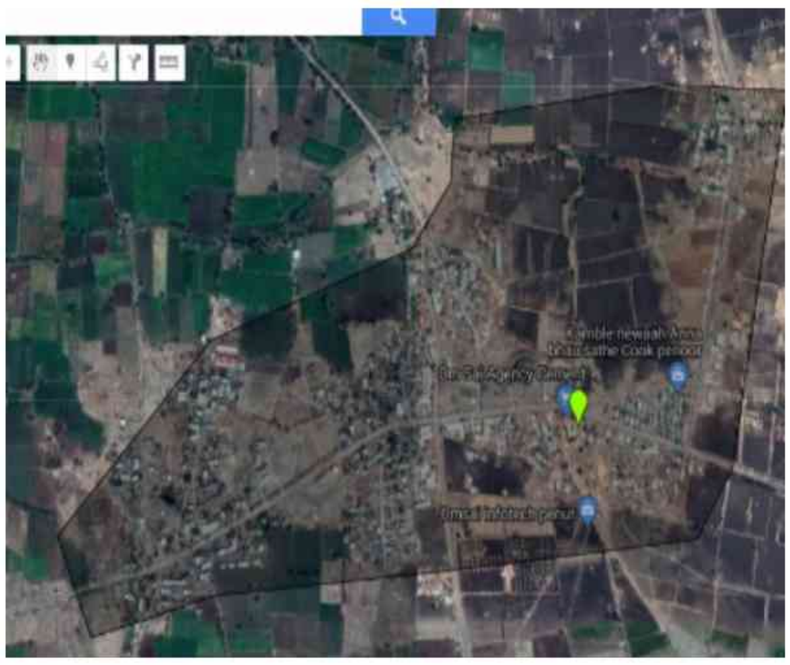

Polling Station Front View

Cad View

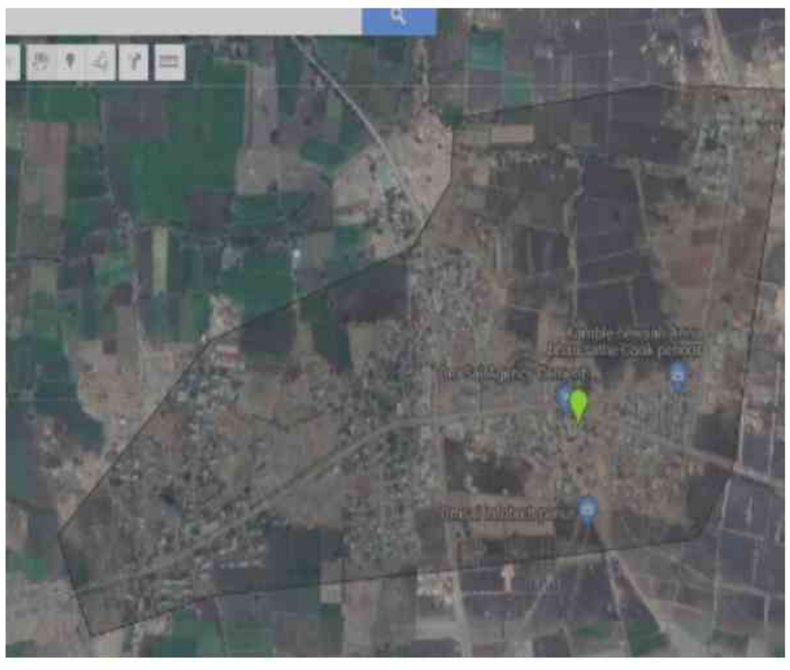

Key MAP View

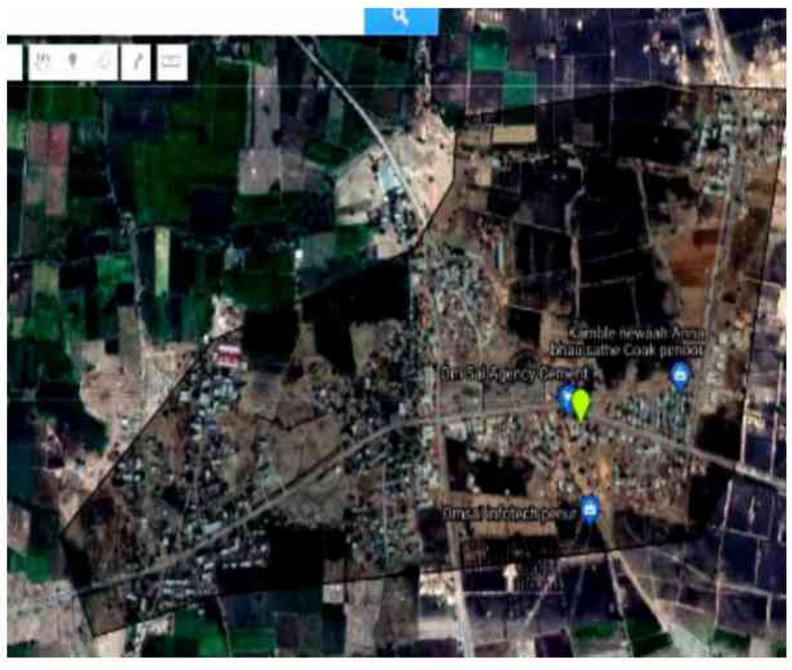

1 SWH7498645
Name : Chandidas Muni Udasin
Father's Name: Muni Udasin
House Number :
Age : 41 Gender : Male
Photo Available

2 SWH7225931
Name : Shekh Allabakas
Father's Name: Shekh Babumiya
House Number :
Age : 35 Gender : Male
Photo Available

3 SWH6574776
Name : SURYAKANT PRAKASH LOKADE
Father's Name: prakash lokde
House Number :
Age : 34 Gender : Male
Photo Available

4 SWH7225956
Name : Shekh Jarina
Husband's Name: Shekh Allabaksh
House Number :
Age : 34 Gender : Female
Photo Available

5 SWH7498421
Name : Angad Achyut Wake
Father's Name: Achyut Wake
House Number :
Age : 30 Gender : Male
Photo Available

6 SWH7498314
Name : Madhav Chatragun Wankhade
Father's Name: Chatragun Wankhade
House Number :
Age : 30 Gender : Male
Photo Available

7 SWH7498306
Name : Shrikant Dnyaneshwar Tarase
Father's Name: Dnyaneshwar Tarase
House Number :
Age : 29 Gender : Male
Photo Available

8 SWH7498330
Name : Navnath Gangadhar Wankhede
Father's Name: Gangadhar Wankhede
House Number :
Age : 29 Gender : Male
Photo Available

9 SWH7498405
Name : Govind Prabhakar Bondare
Father's Name: Prabhakar Bondare
House Number :
Age : 29 Gender : Male
Photo Available

10 SWH7498348
Name : kailash Shivaji Lokhande
Father's Name: Shivaji Lokhande
House Number :
Age : 28 Gender : Male
Photo Available

11 SWH7498363
Name : Rohidas Sonaji Wake
Father's Name: Sonaji Wake
House Number :
Age : 28 Gender : Male
Photo Available

12 SWH8781585
Name : Aswini Rohidas Wake
Husband's Name: Rohidas Sonaji Wake
House Number : Penur
Age : 24 Gender : Female
Photo Available

13 SWH7498371
Name : Vishnu Devidas Lokade
Father's Name: Devidas Lokade
House Number :
Age : 28 Gender : Male
Photo Available

14 SWH7498280
Name : Damodhar Ramrao Lokade
Father's Name: Ramrao Lokade
House Number :
Age : 28 Gender : Male
Photo Available

15 SWH7498298
Name : laxman Parasram Bijole
Father's Name: Parasram Bijole
House Number :
Age : 28 Gender : Male
Photo Available

16 SWH7498256
Name : Shankar Baliram Wankhade
Father's Name: Baliram Wankhade
House Number :
Age : 28 Gender : Male
Photo Available

17 SWH7498264
Name : Shrinivas Mohan Tarase
Father's Name: Mohan Tarase
House Number :
Age : 28 Gender : Male
Photo Available

18 SWH7498272
Name : Dinesh Munjaji Jadhav
Father's Name: Munjaji Jadhav
House Number :
Age : 28 Gender : Male
Photo Available

19 SWH7498389
Name : Janardhan Datta Dhage
Father's Name: Datta Dhage
House Number :
Age : 28 Gender : Male
Photo Available

20 SWH7498397
Name : Angad Ramesh Wankhade
Father's Name: Ramesh Wankhade
House Number :
Age : 28 Gender : Male
Photo Available

21 SWH7498355
Name : Gajanan Nivratti Wake
Father's Name: Nivratti Wake
House Number :
Age : 28 Gender : Male
Photo Available

22 SWH7498413
Name : Nagnath shivaji Wake
Father's Name: shivaji Wake
House Number :
Age : 28 Gender : Male
Photo Available

23 SWH7498652
Name : Ankush Devidas Avhad
Father's Name: Devidas Avhad
House Number :
Age : 29 Gender : Male
Photo Available

24 LKW1802347
Name : Dynaneshvar Kishan Bijole
Father's Name: Kishan Bijole
House Number :
Age : 41 Gender : Male
Photo Available

25 SWH6574446
Name : sanjivani dnyanshwar bijole
Husband's Name: dnyanshwar bijole
House Number :
Age : 34 Gender : Female
Photo Available

26 SWH6574438
Name : sonutai prabhakar bijole
Husband's Name: prabhakar bijole
House Number :
Age : 32 Gender : Female
Photo Available

27 SWH6574651
Name : shantabai shivaji bondare
Father's Name: shivaji bondare
House Number :
Age : 46 Gender : Female
Photo Available

28 SWH6367106
Name : pandurang triyanbakrao bondare
Father's Name: triyanbakrao bondare
House Number :
Age : 40 Gender : Male
Photo Available

29 SWH6574537
Name : gopal balaji bondare
Father's Name: balaji bondare
House Number :
Age : 34 Gender : Male
Photo Available

30 SWH6367072
Name : kalyan balaji bondare
Father's Name: balaji bondare
House Number :
Age : 35 Gender : Male
Photo Available

31 SWH6575088
Name : sangita bondare
Husband's Name: pandurang bondare
House Number :
Age : 33 Gender : Female
Photo Available

32 SWH6574545
Name : shyam parbhakar bondare
Father's Name: parbhakar bondare
House Number :
Age : 31 Gender : Male
Photo Available

33 SWH7498611
Name : Mahesh Shivaji Bondare
Father's Name: Shivaji Bondare
House Number :
Age : 31 Gender : Male
Photo Available

34 SWH7498512
Name : Deepak Kushebrao Bondare
Father's Name: Kushebrao Bondare
House Number :
Age : 29 Gender : Male
Photo Available

35 SWH6574529
Name : ram balaji bondhare
Father's Name: balaji bondhare
House Number :
Age : 30 Gender : Male
Photo Available

36 SWH7498629
Name : Shalu Prabhakar Chamkure
Husband's Name: Prabhakar Chamkure
House Number :
Age : 28 Gender : Female
Photo Available

37 SWH6574792
Name : renuka balaji dhage
Husband's Name: balaji dhage
House Number :
Age : 32 Gender : Female
Photo Available

38 SWH7225923
Name : Ganesh Munjaji Jadhav
Father's Name: Munjaji Jadhav
House Number :
Age : 30 Gender : Male
Photo Available

39 SWH7498504
Name : Jyoti Hari Jadhav
Husband's Name: Hari Jadhav
House Number :
Age : 30 Gender : Female
Photo Available

40 SWH6574867
Name : shivdas rama mahajan kate
Father's Name: Rama Mahajan Kate
House Number :
Age : 36 Gender : Male
Photo Available

41 SWH6574909
Name : chandrakant dilip kotalwar
Father's Name: dilip kotalwar
House Number :
Age : 31 Gender : Male
Photo Available

42 SWH6574891
Name : shivraj bhagwan kote
Father's Name: bhagwan kote
House Number :
Age : 34 Gender : Male
Photo Available

43 SWH6367080
Name : kailas ganpuappa kote
Father's Name: ganpuappa kote
House Number :
Age : 35 Gender : Male
Photo Available

44 SWH6574883
Name : prakash kote
Father's Name: Bhagwan Kote
House Number :
Age : 33 Gender : Male
Photo Available

45 SWH8784647
Name : Shivlila Prakash Kote
Husband's Name: Prakash Bhagwan Kote
House Number : Penur
Age : 25 Gender : Female
Photo Available

46 SWH6574875
Name : shivling kote
Father's Name: Bhagwan Kote
House Number :
Age : 30 Gender : Male
Photo Available

47 SWH7498603
Name : Manisha Shivdas Kote
Husband's Name: Shivdas Kote
House Number :
Age : 29 Gender : Female
Photo Available

48 SWH7498561
Name : Gangaprasad Prabhakar Kote
Father's Name: Vishwanath Kote
House Number :
Age : 27 Gender : Male
Photo Available

49 SWH6574453
Name : santosh dhanuram kundurke
Father's Name: dhanuram kundurke
House Number :
Age : 32 Gender : Male
Photo Available

50 SWH7058993
Name : sunita santosh kundurke
Husband's Name: santosh kundurke
House Number :
Age : 33 Gender : Female
Photo Available

51 SWH1244953
Name : Nagnath Balaji Laade
Father's Name: Balaji Laade
House Number :
Age : 35 Gender : Male
Photo Available

52 SWH1245281
Name : Rohini Santosh Lande
Husband's Name: Santosh Lande
House Number :
Age : 41 Gender : Female
Photo Available

53 SWH7871874
Name : Shivajee Malhari Lokade
Father's Name: Malhari Lokade
House Number :
Age : 55 Gender : Male
Photo Available

54 SWH7155617
Name : Sarja Vijay Lokade
Husband's Name: Vijay Lokade
House Number :
Age : 36 Gender : Female
Photo Available

55 SWH7155625
Name : Shanta Kailash Lokade
Husband's Name: Kailash Lokade
House Number :
Age : 33 Gender : Female
Photo Available

56 SWH7155591
Name : Seema Kamalakar Lokade
Husband's Name: Kamalakar Lokade
House Number :
Age : 32 Gender : Female
Photo Available

57 SWH7498553
Name : Janakraja Namdev Lokade
Father's Name: Namdev Lokade
House Number :
Age : 28 Gender : Male
Photo Available

58 SWH7099757
Name : kirti bhagwan lokde
Husband's Name: bhagwan lokde
House Number :
Age : 38 Gender : Female
Photo Available

59 SWH6367130
Name : Tukaram Shankar Lokade lokade
Father's Name: shankar lokde
House Number : penur
Age : 36 Gender : Male
Photo Available

60 SWH6575062
Name : usha SURYAKANT lokde
Husband's Name: SURYAKANT lokde
House Number :
Age : 34 Gender : Female
Photo Available

61 SWH6575013
Name : pushpa nagesh lokde
Husband's Name: nagesh lokde
House Number :
Age : 34 Gender : Female
Photo Available

62 SWH6574461
Name : khandu sudam lokde
Father's Name: sudam lokhande
House Number :
Age : 33 Gender : Male
Photo Available

63 SWH6574784
Name : nivruti balaji lokde
Father's Name: balaji lokde
House Number :
Age : 32 Gender : Male
Photo Available

64 SWH7155633
Name : Rukmin Ramdas Parade
Husband's Name: Ramdas Parade
House Number :
Age : 32 Gender : Female
Photo Available

65 SWH6367064
Name : chandarkant devidas parde
Father's Name: devidas parde
House Number :
Age : 34 Gender : Male
Photo Available

66 SWH6367098
Name : shivkant santosh parde
Husband's Name: santosh parde
House Number :
Age : 35 Gender : Female
Photo Available

67 SWH6574719
Name : raju narhari parde
Father's Name: narhari parde
House Number :
Age : 33 Gender : Male
Photo Available

68 SWH7155609
Name : Yamunabai Sambhaji Sakat
Husband's Name: Sambhaji Sakat
House Number :
Age : 43 Gender : Female
Photo Available

69 SWH6574826
Name : lobhaji hanumant tarase
Father's Name: hanumant tarase
House Number :
Age : 38 Gender : Male
Photo Available

70 SWH7155641
Name : Sangita Vilas Tarase
Husband's Name: Vilas Tarase
House Number :
Age : 35 Gender : Female
Photo Available

71 SWH6574727
Name : nirma adinath tarase
Father's Name: adinath tarse
House Number :
Age : 33 Gender : Female
Photo Available

72 SWH6574636
Name : sunil hanumant tarase
Father's Name: hanumant tarase
House Number :
Age : 30 Gender : Male
Photo Available

73 SWH6574735
Name : jyoti ramdas tarase
Husband's Name: ramdas tarase
House Number :
Age : 30 Gender : Female
Photo Available

74 SWH7498520
Name : Suvarna Amol Tarase
Husband's Name: Amol Tarase
House Number :
Age : 29 Gender : Female
Photo Available

75 SWH7498595
Name : Ganesh Tryambak Tarase
Father's Name: Tryambak Tarase
House Number :
Age : 28 Gender : Male
Photo Available

76 SWH3675170
Name : Gokarna Maroti Vake
Husband's Name: Maroti Vake
House Number :
Age : 38 Gender : Female
Photo Available

77 SWH6574974
Name : sambhaji bhanudas vake
Father's Name: bhanudas vake
House Number :
Age : 35 Gender : Male
Photo Available

78 SWH6574925
Name : parwati ashok vake
Husband's Name: ashok vake
House Number :
Age : 34 Gender : Female
Photo Available

79 SWH6574958
Name : laxman pandurang vake
Father's Name: pandurang vake
House Number :
Age : 34 Gender : Male
Photo Available

80 SWH6574859
Name : dropada maroti vake
Husband's Name: maroti vake
House Number :
Age : 34 Gender : Female
Photo Available

81 SWH6574933
Name : shivaji sonaji vake
Father's Name: sonaji vake
House Number :
Age : 33 Gender : Male
Photo Available

82 SWH6574941
Name : raghunath sheshrao vake
Father's Name: sheshrao vake
House Number :
Age : 33 Gender : Male
Photo Available

83 SWH6574677
Name : apparao achyutrao vake
Father's Name: achyutrao vake
House Number :
Age : 33 Gender : Male
Photo Available

84 SWH6574693
Name : rani namdev vake
Husband's Name: namdev vake
House Number :
Age : 33 Gender : Female
Photo Available

85 SWH6574966
Name : satish bhanudas vake
Father's Name: bhanudas vake
House Number :
Age : 32 Gender : Male
Photo Available

86 SWH6575039
Name : bharti gopal vake
Husband's Name: gopal vake
House Number :
Age : 32 Gender : Female
Photo Available

87 SWH6574685
Name : santosh baliram vake
Father's Name: baliram vake
House Number :
Age : 32 Gender : Male
Photo Available

88 SWH6575005
Name : raju balaji vake
Father's Name: balaji vake
House Number :
Age : 32 Gender : Male
Photo Available

89 SWH6575021
Name : swati raghunath vake
Husband's Name: raghunath vake
House Number :
Age : 30 Gender : Female
Photo Available

90 SWH6574628
Name : savita vaijanath vakhede
Husband's Name: vaijanath vankhede
House Number :
Age : 32 Gender : Female
Photo Available

91 SWH6574495 Name : lakshaman sambhaji vankhaede Father's Name: sambhaji vankhede House Number : Age : 33 Gender : Male Photo Available	92 SWH7871882 Name : Kalavati Sambhaji Vankhede Husband's Name: Sambhaji Vankhede House Number : Age : 76 Gender : Female Photo Available	93 SWH6575054 Name : rekha datta vankhede Husband's Name: datta vankhede House Number : Age : 43 Gender : Female Photo Available
94 SWH6574610 Name : kanupatra pandurang vankhede Husband's Name: pandurang vankhede House Number : Age : 39 Gender : Female Photo Available	95 SWH6574917 Name : kantabai navnath vankhede Husband's Name: navnath vankhede House Number : Age : 37 Gender : Female Photo Available	96 SWH6575047 Name : kavita ramdas vankhede Father's Name: ramdas vankhede House Number : Age : 36 Gender : Female Photo Available
97 SWH6574982 Name : sangita govind vankhede Husband's Name: govind vankhede House Number : Age : 35 Gender : Female Photo Available	98 SWH6574834 Name : gokul babanrao vankhede Father's Name: babanrao vankhede House Number : Age : 34 Gender : Male Photo Available	99 SWH6574800 Name : swati balaji vankhede Husband's Name: balaji vankhede House Number : Age : 34 Gender : Female Photo Available
100 SWH6574768 Name : sitabai ganesh vankhede Husband's Name: ganesh vankhede House Number : Age : 34 Gender : Female Photo Available	101 SWH6574560 Name : shankar sakharam vankhede Father's Name: sakharam vankhede House Number : Age : 33 Gender : Male Photo Available	102 SWH6574669 Name : ankush prabhakar vankhede Father's Name: prabhakar vankhede House Number : Age : 33 Gender : Male Photo Available
103 SWH6574586 Name : govind paditrao vankhede Father's Name: paditrao vankhede House Number : Age : 33 Gender : Male Photo Available	104 SWH6574511 Name : arunbai bhagvan vankhede Husband's Name: bhagvan vankhede House Number : Age : 33 Gender : Female Photo Available	105 SWH6575070 Name : sulochana gangadhar vankhede Husband's Name: gangadhar vankhede House Number : Age : 33 Gender : Female Photo Available
106 SWH6574594 Name : Santosh Abaji Wankhede Father's Name: Abaji Wankhede House Number : Age : 34 Gender : Male Photo Available	107 SWH6574578 Name : sudam sangram vankhede Father's Name: sangram vankhede House Number : Age : 32 Gender : Male Photo Available	108 SWH6574552 Name : narayan sakharam vankhede Father's Name: sakharam vankhede House Number : Age : 31 Gender : Male Photo Available
109 SWH6574750 Name : rahul ganesh vankhede Father's Name: ganesh vankhede House Number : Age : 31 Gender : Male Photo Available	110 SWH6574644 Name : bhagvanrao babanrao vankhede Father's Name: babanrao vankhede House Number : Age : 31 Gender : Male Photo Available	111 SWH6574818 Name : tukaram vayankati vankhede Father's Name: vayankati vankhede House Number : Age : 31 Gender : Male Photo Available
112 SWH6574503 Name : keshav parbatrao vankhede Father's Name: parbatrao vankhede House Number : Age : 31 Gender : Male Photo Available	113 SWH6574990 Name : santosh baliram vankhede Father's Name: baliram vankhede House Number : Age : 30 Gender : Male Photo Available	114 SWH7225998 Name : Gangaprasad Kondiba Waghmare Father's Name: Kondiba Waghmare House Number : Age : 35 Gender : Male Photo Available
115 LKW1802370 Name : Ram Rao Annarav Wake Father's Name: Annarav Wake House Number : Age : 53 Gender : Male Photo Available	116 SWH6366967 Name : sumitra sambhaji wake Husband's Name: sambhaji wake House Number : Age : 39 Gender : Female Photo Available	117 SWH6911044 Name : gita wake Husband's Name: laxman wake House Number : Age : 34 Gender : Female Photo Available
118 SWH6367148 Name : meena pandurang wake Husband's Name: pandurang wake House Number : Age : 35 Gender : Female Photo Available	119 SWH6367163 Name : satish ramrao wake Father's Name: ramrao wake House Number : Age : 35 Gender : Male Photo Available	120 SWH6367114 Name : rohidas keshav wake Father's Name: keshav wake House Number : Age : 35 Gender : Male Photo Available

121 SWH7155575
Name : Shital Balaji Wake
Husband's Name: Balaji Wake
House Number :
Age : 32 Gender : Female
Photo Available

122 SWH7155583
Name : Rohini Ananda Wake
Husband's Name: Ananda Wake
House Number :
Age : 32 Gender : Female
Photo Available

123 SWH7155518
Name : Yogesh Digambar Wake
Father's Name: Digambar Wake
House Number :
Age : 31 Gender : Male
Photo Available

124 SWH7225980
Name : Manisha Shyamrao Wake
Husband's Name: Shyamrao Wake
House Number :
Age : 31 Gender : Female
Photo Available

125 SWH7225964
Name : Angad Achyut Wake
Father's Name: Achyut Wake
House Number :
Age : 30 Gender : Male
Photo Available

126 SWH7226004
Name : Maroti Madhav Wake
Father's Name: Madhav Wake
House Number :
Age : 29 Gender : Male
Photo Available

127 SWH7425309
Name : Sunita Bapurao Wake
Husband's Name: Bapurao Wake
House Number :
Age : 29 Gender : Female
Photo Available

128 SWH7155567
Name : Satavaji Uttam Wankhede
Father's Name: Uttam Wankhede
House Number :
Age : 37 Gender : Male
Photo Available

129 SWH6366868
Name : dasrath dhondiba wankhede
Father's Name: dhondiba wankhede
House Number :
Age : 38 Gender : Male
Photo Available

130 SWH7155559
Name : Saumitra Satavaji Wankhede
Husband's Name: Satava Wankhede
House Number :
Age : 36 Gender : Female
Photo Available

131 SWH7226095
Name : Dvaraka Balaji Wankhede
Husband's Name: Balaji Wankhede
House Number :
Age : 35 Gender : Female
Photo Available

132 SWH7155542
Name : Sangita Laxman Wankhede
Husband's Name: Laxman Wankhede
House Number :
Age : 32 Gender : Female
Photo Available

133 SWH6574487
Name : sandip achyut Wankhede
Father's Name: achyut vankhede
House Number :
Age : 31 Gender : Male
Photo Available

134 SWH7155500
Name : Sopan Gangadhar wankhede
Father's Name: Gangadhar Wankhade
House Number :
Age : 31 Gender : Male
Photo Available

135 SWH7225972
Name : Mukta Ganesh Wankhede
Husband's Name: Ganesh Wankhede
House Number :
Age : 30 Gender : Female
Photo Available

136 SWH7425317
Name : Sanpa Subhash Wankhede
Husband's Name: Subhash Wankhede
House Number :
Age : 30 Gender : Female
Photo Available

137 SWH7425291
Name : Monika Dashrath Wankhede
Husband's Name: Dashrath Wankhede
House Number :
Age : 30 Gender : Female
Photo Available

138 SWH7425283
Name : Rani Janakrao Wankhede
Husband's Name: Janakrao Wankhede
House Number :
Age : 30 Gender : Female
Photo Available

139 SWH7425432
Name : Manohar Sangram Wankhede
Father's Name: Sangram Wankhede
House Number :
Age : 29 Gender : Male
Photo Available

140 SWH7425440
Name : Gajanan Bhagwat Wankhede
Father's Name: Bhagwat Wankhede
House Number :
Age : 29 Gender : Male
Photo Available

141 SWH7226087
Name : Chandrakant Nagorao Wankhede
Father's Name: Nagorao Wankhede
House Number :
Age : 30 Gender : Male
Photo Available

142 SWH7498637
Name : Shankar Bhujang Wankhede
Father's Name: Bhujang Wankhede
House Number :
Age : 29 Gender : Male
Photo Available

143 SWH7498579
Name : Rohini Govind Wankhede
Husband's Name: Govind Wankhede
House Number :
Age : 28 Gender : Female
Photo Available

144 SWH7498587
Name : Parmeshwar Vitthal Wankhede
Father's Name: Vitthal Wankhede
House Number :
Age : 28 Gender : Male
Photo Available

145 SWH8262396
Name : MAHESH CHAUKALE
Father's Name: MANIKA CHAUKALE
House Number : -
Age : 25 Gender : Male
Photo Available

146 SWH7789092
Name : shankar ekanath choukale
Father's Name: ekanath choukale
House Number : -
Age : 58 Gender : Male
Photo Available

147 SWH8262461
Name : ASHWINI KOTE
Husband's Name: NAGNATH KOTE
House Number : -
Age : 24 Gender : Female
Photo Available

148 SWH8515728
Name : PRIYANKA KOTE
Husband's Name: KAILASH KOTE
House Number : -
Age : 24 Gender : Female
Photo Available

149 SWH8262818
Name : MUKTA KUNDURKE
Husband's Name: VIKRAM KUNDURKE
House Number : -
Age : 27 Gender : Female
Photo Available

150 SWH8515702
Name : PRIYANKA LOKADE
Husband's Name: NIVRUTI LOKADE
House Number : -
Age : 24 Gender : Female
Photo Available

151 SWH7788995
Name : Nikita Angad Tarase
Husband's Name: Angad Tarase
House Number : -
Age : 27 Gender : Female
Photo Available

152 SWH8262578
Name : SACHIN TARASE
Father's Name: NAGNATH TARASE
House Number : -
Age : 25 Gender : Male
Photo Available

153 SWH8515736
Name : SUNITA VAAKE
Husband's Name: AAPPRAO VAAKE
House Number : -
Age : 32 Gender : Female
Photo Available

154 SWH8515769
Name : JANA WAKE
Husband's Name: SANTOSH WAKE
House Number : -
Age : 31 Gender : Female
Photo Available

155 SWH8262446
Name : CHHAYA WANKHEDE
Husband's Name: GOKUL WANKHEDE
House Number : -
Age : 31 Gender : Female
Photo Available

156 SWH8262453
Name : nagesh rajabhau wankhede
Father's Name: RAMBHAU WANKHEDE
House Number : -
Age : 26 Gender : Male
Photo Available

157 SWH8262594
Name : YOGIRAJ WANKHEDE
Father's Name: PRAKASH WANKHEDE
House Number : -
Age : 25 Gender : Male
Photo Available

158 SWH8262677
Name : YOGESH WANKHEDE
Father's Name: HARI WANKHEDE
House Number : -
Age : 24 Gender : Female
Photo Available

159 SWH8262685
Name : ANKUSH WANKHEDE
Father's Name: GIRISH WANKHEDE
House Number : -
Age : 24 Gender : Male
Photo Available

160 SWH8262701
Name : MIRA WANKHEDE
Husband's Name: TRYAMBAK WANKHEDE
House Number : -
Age : 24 Gender : Female
Photo Available

161 SWH7789118
Name : MINA WAKE
Husband's Name: KRUSHNA WAKE
House Number : .
Age : 26 Gender : Female
Photo Available

162 SWH7789191
Name : DAULAT WAKE
Father's Name: TRYMBK WAKE
House Number : .
Age : 26 Gender : Male
Photo Available

163 SWH8784340
Name : Sarsvati Daulat Wake
Husband's Name: Daulat Trymbk Wake
House Number : Penur
Age : 21 Gender : Female
Photo Available

164 SWH8627341
Name : MANISHA KIRAN LOKADE
Husband's Name: KIRAN ARJUNRAO LOKADE
House Number : AT PENUR
Age : 32 Gender : Female
Photo Available

165 SWH8637589
Name : NIKITA DIPAK LOKADE
Husband's Name: DIPAK PRAKASH LOKADE
House Number : AT PENUR POST KAWALGAON
Age : 25 Gender : Female
Photo Available

166 SWH8622524
Name : Gaytri Jankiram Pandore
Husband's Name: Jankiram Sitaram Pandore
House Number : Penoor
Age : 21 Gender : Female
Photo Available

167 SWH8622532
Name : Satybhama Pandit Wake
Others: Shivaji Rangnath Wake
House Number : Penoor
Age : 22 Gender : Female
Photo Available

168 SWH8622490
Name : Maroti Bharat Wankhede
Father's Name: Bharat Wankhede
House Number : Penoor
Age : 22 Gender : Male
Photo Available

169 SWH8623241
Name : Kiran Bharat Wankhede
Father's Name: Bharat Wankhede
House Number : Penoor
Age : 21 Gender : Female
Photo Available

170 SWH8627424
Name : Aarti Rameshwar Bijole
Husband's Name: Rameshwar Parasram Bijole
House Number : Penur
Age : 22 Gender : Female
Photo Available

171 SWH8627408
Name : Mukta Gangaprasad Kote
Father's Name: Gangaprasad Prabhakar Kote
House Number : Penur
Age : 25 Gender : Female
Photo Available

172 SWH8621435
Name : Lata Dilip Lokade
Husband's Name: Dilip Mariba Lokade
House Number : Penur
Age : 32 Gender : Female
Photo Available

173 SWH8627366
Name : Vaibhav Navnath Lokade
Father's Name: Navnath Malhari Lokade
House Number : Penur
Age : 24 Gender : Male
Photo Available

174 SWH8620023
Name : Wankhede Lakhan Nivrutti
Father's Name: Nivrutti Wankhede
House Number : Penur
Age : 22 Gender : Male
Photo Available

175 SWH8629768
Name : Samir Akbar Shaikh
Mother's Name: Shaikh Jaidabi Shaikh Ajmoddin
House Number : Penur
Age : 21 Gender : Male
Photo Available

176 SWH8634008
Name : Shital Satish Wake
Husband's Name: Satish Ramrao Wake
House Number : Penur
Age : 26 Gender : Female
Photo Available

177 SWH8625956
Name : Shubangi Shivaji Wake
Husband's Name: Shivaji Sonaji Wake
House Number : Penur
Age : 25 Gender : Female
Photo Available

178 SWH8627390
Name : Aarti Sambhaji Wake
Mother's Name: Sunita Sambhaji Wake
House Number : Penur
Age : 24 Gender : Female
Photo Available

179 SWH8628661
Name : Kamesh Maroti Wake
Mother's Name: Damyanti Maroti Wake
House Number : Penur
Age : 23 Gender : Male
Photo Available

180 SWH8627440
Name : Alka Gajanan Wake
Others: Nivrti Manik Wake
House Number : Penur
Age : 22 Gender : Female
Photo Available

181 SWH8628851
Name : Vaishnavi Dnyaneshwar Wake
Mother's Name: Radhabai Dnyaneshwar Wake
House Number : Penur
Age : 21 Gender : Female
Photo Available

182 SWH8632010
Name : Sagar Balaji Wankhede
Husband's Name: Balaji Chhtrugan Wankhede
House Number : Penur
Age : 37 Gender : Female
Photo Available

183 SWH8626525
Name : Kanchan Somnath Wankhede
Husband's Name: Somnath Bhagwat Wankhede
House Number : Penur
Age : 27 Gender : Female
Photo Available

184 SWH8634032
Name : Amol Balaji Wankhede
Father's Name: Balaji Rambhau Wankhede
House Number : Penur
Age : 23 Gender : Male
Photo Available

185 SWH8664948
Name : Mayuri Rahul Wankhede
Husband's Name: Rahul Ganesh Wankhede
House Number : Penur
Age : 23 Gender : Female
Photo Available

186 SWH8649246
Name : Gopal Ramchandra Wankhede
Mother's Name: Sarika Ramchandra Wankhede
House Number : Penur
Age : 22 Gender : Male
Photo Available

187 SWH8626962
Name : Pawan Ramkishan Wankhede
Mother's Name: Meera Ramkishan Wankhede
House Number : Penur
Age : 21 Gender : Male
Photo Available

188 SWH8627283
Name : Krushna Dattarao Wankhede
Mother's Name: Satyabhama Dattarao Wankhede
House Number : Penur
Age : 21 Gender : Male
Photo Available

189 SWH8627358
Name : Gajanan Shivaji Wankhede
Mother's Name: Bengubai Shivaji Wankhede
House Number : Penur
Age : 21 Gender : Male
Photo Available

190 SWH8632606
Name : Amol Manchak Wankhede
Father's Name: Manchak Aabaji Wankhede
House Number : Penur
Age : 21 Gender : Male
Photo Available

191 LKW1801703
Name : Renuka Prakash Parde
Husband's Name: Prakash Parde
House Number : 3
Age : 63 Gender : Female
Photo Available

192 SWH8515694
Name : MAHESH PARDE
Father's Name: PRAKASH PARDE
House Number : 3
Age : 23 Gender : Male
Photo Available

193 SWH8558223
Name : PUNAM DNYANESHWAR PARDE
Husband's Name: DNYANESHWAR DEVIDAS PARDE
House Number : 04
Age : 23 Gender : Female
Photo Available

194 SWH6366884
Name : dyaneshwar devidas parde
Father's Name: devidas parde
House Number : 04
Age : 33 Gender : Male
Photo Available

195 LKW1800598
Name : Devidas Babarao Parde
Father's Name: Babarao Parde
House Number : 4
Age : 56 Gender : Male
Photo Available

196 SWH6095004
Name : Urmila Balaji Parde
Husband's Name: Balaji Parde
House Number : 4
Age : 35 Gender : Female
Photo Available

197 SWH6911119
Name : JYOTI RAAJU PARDE
Husband's Name: RAAJU PARDE
House Number : 4
Age : 32 Gender : Female
Photo Available

198 SWH6911176
Name : Pandhri Narhari Parde
Father's Name: Narhari PARDE
House Number : 4
Age : 31 Gender : Male
Photo Available

199 SWH0587644
Name : Gangabai Shrirang Parde
Husband's Name: Shrirang Parde
House Number : 4 A
Age : 64 Gender : Female
Photo Available

200 LKW1801380
Name : Santosh Shrirang Parde
Mother's Name: Shrirang Gangabai Parde
House Number : 4 A
Age : 40 Gender : Male
Photo Available

201 SWH6575096
Name : Ramdas Shrirang Parde
Father's Name: Shrirang Parde
House Number : 4 A
Age : 36 Gender : Male
Photo Available

202 SWH6274013
Name : Sakhubai Narhari Parde
Husband's Name: Narhari Parde
House Number : 4 B
Age : 77 Gender : Female
Photo Available

203 SWH7058969
Name : minakshi gajanan parade
Husband's Name: gajanan parade
House Number : 4 ब
Age : 38 Gender : Female
Photo Available

204 SWH1415603
Name : Balaji Shrirang Parde
Father's Name: Shrirang Parde
House Number : 4a
Age : 36 Gender : Male
Photo Available

205 LKW1801679
Name : Suresh Narhari Parde
Father's Name: Narhari Parde
House Number : 4b
Age : 47 Gender : Male
Photo Available

206 LKW1802396
Name : Gajanan Narhari Parde
Father's Name: Narhari Parde
House Number : 4b
Age : 46 Gender : Male
Photo Available

207 SWH7751241
Name : MAYURI TUKARAM TARASE
Father's Name: TUKARAM TARASE
House Number : 05
Age : 25 Gender : Female
Photo Available

208 SWH8169112
Name : Balaji Satvajee Tarase
Father's Name: Satvajee Tarase
House Number : 5
Age : 63 Gender : Male
Photo Available

209 SWH6274021
Name : Laxmi Bai Balaji Tarase
Husband's Name: Balaji Tarase
House Number : 5
Age : 59 Gender : Female
Photo Available

210 LKW1801802
Name : Tukaram Balaji Tarase
Father's Name: Balaji Tarase
House Number : 5
Age : 47 Gender : Male
Photo Available

211 SWH6575112
Name : Meenabai Tukaram Tarase
Husband's Name: Tukaram Tarase
House Number : 5
Age : 44 Gender : Female
Photo Available

212 LKW1802230
Name : Aadinath Balaji Tarase
Father's Name: Balaji Tarase
House Number : 5
Age : 39 Gender : Male
Photo Available

213 SWH1245067
Name : Trymbak Satvaji Tarase
Father's Name: Satvajee Tarase
House Number : 6
Age : 61 Gender : Male
Photo Available

214 SWH1245562
Name : Venutai Trimbak Tarase
Husband's Name: Trimbak Tarase
House Number : 6
Age : 60 Gender : Female
Photo Available

215 SWH1245059
Name : Ram Satvajee Tarase
Father's Name: Satvajee Tarase
House Number : 6
Age : 48 Gender : Male
Photo Available

216 SWH8263154
Name : Madan tryambak tarase
Father's Name: Tryambak satavaji tarase
House Number : 6
Age : 25 Gender : Male
Photo Available

217 LKW1800630
Name : Hari Santram Jadhav
Father's Name: Santram Jadhav
House Number : 07
Age : 41 Gender : Male
Photo Available

218 SWH1245091
Name : Sarjabai Santram Jadhav
Husband's Name: Santram Jadhav
House Number : 7
Age : 58 Gender : Female
Photo Available

219 SWH7059207
Name : SARASWATI SOPAN TARASE
Father's Name: SOPAN TARASE
House Number : 08
Age : 34 Gender : Female
Photo Available

220 SWH7751290
Name : GOVIND VYANKATI TARASE
Father's Name: VYANKATI TARASE
House Number : 08
Age : 26 Gender : Male
Photo Available

221 SWH8622516
Name : Yogesh Sopan Tarase
Mother's Name: Sarswati Sopan Tarase
House Number : 08
Age : 21 Gender : Male
Photo Available

222 SWH6983464
Name : Kashibai Umaji Tarase
Husband's Name: Umaji Tarase
House Number : 8
Age : 94 Gender : Female
Photo Available

223 SWH1245109
Name : Vyankati Umaji Tarase
Father's Name: Umaji Tarase
House Number : 8
Age : 63 Gender : Male
Photo Available

224 SWH3639978
Name : Neelavati Vyankati Tarase
Husband's Name: Vyankati Tarase
House Number : 8
Age : 58 Gender : Female
Photo Available

225 LKW1801562
Name : Nagorao Dulaji Tarase
Father's Name: Umaji Tarase
House Number : 8
Age : 47 Gender : Male
Photo Available

226 LKW1800721
Name : Sopan Umaji Tarase
Father's Name: Umaji Tarase
House Number : 8
Age : 41 Gender : Male
Photo Available

227 LKW1801331
Name : Godavari Nagorav Tarase
Husband's Name: Nagorav Tarase
House Number : 8
Age : 40 Gender : Female
Photo Available

228 SWH6366934
Name : maroti vyankati tarase
Father's Name: vyankati tarase
House Number : 8
Age : 33 Gender : Male
Photo Available

229 SWH8583544
Name : PRIYANKA MAROTI TARASE
Husband's Name: MAROTI VYANKATI TARASE
House Number : 8
Age : 27 Gender : Female
Photo Available

230 SWH8169120
Name : Manohar Shankar Rao Tarase
Father's Name: Shankar Rao Tarase
House Number : 9
Age : 53 Gender : Male
Photo Available

231 SWH8169138
Name : Nirmala Manohar Tarase
Husband's Name: Manohar Tarase
House Number : 9
Age : 49 Gender : Female
Photo Available

232 SWH6911010
Name : gajanan manohar tarase
Father's Name: manohar tarase
House Number : 9
Age : 31 Gender : Male
Photo Available

233 SWH1244920
Name : Govind Shankar Tarase
Father's Name: Shankar Tarase
House Number : 10
Age : 59 Gender : Male
Photo Available

234 SWH8169146
Name : Parvati Govind Tarase
Husband's Name: Govind Tarase
House Number : 10
Age : 56 Gender : Female
Photo Available

235 LKW1800614
Name : Shivaji Govind Tarase
Father's Name: Govind Tarase
House Number : 10
Age : 38 Gender : Male
Photo Available

236 SWH7498538
Name : Venubai Shivaji Tarase
Husband's Name: Shivaji Tarase
House Number : 10
Age : 38 Gender : Female
Photo Available

237 SWH7059181
Name : ROHIDAS GOVIND TARASE
Father's Name: GOVIND TARASE
House Number : 10
Age : 31 Gender : Male
Photo Available

238 SWH8262743
Name : SONALI TARASE
Husband's Name: ROHIDAS TARASE
House Number : 10
Age : 31 Gender : Female
Photo Available

239 SWH7732787
Name : Ganesh Sangram Wankhede
Father's Name: Sangram Wankhede
House Number : 10
Age : 27 Gender : Male
Photo Available

240 SWH6910624
Name : Ashabai Reshmaji Wake
Husband's Name: Reshmaji Kishanrao Wake
House Number : 10अ
Age : 40 Gender : Female
Photo Available

241 SWH8169153
Name : Pandurang Namdev Tarase
Father's Name: Namdev Tarase
House Number : 11
Age : 59 Gender : Male
Photo Available

242 SWH1245125
Name : Shantabai Pandurang Tarase
Husband's Name: Pandurang Tarase
House Number : 11
Age : 54 Gender : Female
Photo Available

243 SWH3639986
Name : Angad Pandurang Tarase
Father's Name: Pandurang Tarase
House Number : 11
Age : 36 Gender : Male
Photo Available

244 SWH1245117
Name : Ramdas Pandurang Tarase
Father's Name: Pandurang Tarase
House Number : 11
Age : 36 Gender : Male
Photo Available

245 SWH6911036
Name : gopal pandurang tarase
Father's Name: pandurang tarase
House Number : 11
Age : 30 Gender : Male
Photo Available

246 SWH8169187
Name : Rukhamin Baliram Panchaal
Husband's Name: Baliram Panchaal
House Number : 12
Age : 75 Gender : Female
Photo Available

247 LKW1801968
Name : Vijaymala Madhav Panchaal
Husband's Name: Madhav Panchaal
House Number : 12
Age : 45 Gender : Female
Photo Available

248 SWH7751316
Name : HANUMANT DATTARAO PANCHAL
Father's Name: DATTARAO PANCHAL
House Number : 12
Age : 30 Gender : Male
Photo Available

249 SWH7751324
Name : ANIL MADHAV PANCHAL
Father's Name: MADHAV PANCHAL
House Number : 12
Age : 27 Gender : Male
Photo Available

250 SWH8552002
Name : KRUSHNA BONDARE
Mother's Name: LAKSHMI BODHARE
House Number : 13
Age : 25 Gender : Male
Photo Available

251 SWH1244904
Name : Dattarav Baliram Panchaal
Father's Name: Baliram Panchaal
House Number : 13
Age : 51 Gender : Male
Photo Available

252 SWH8169195
Name : Radha Bai Dattarav Panchaal
Husband's Name: Dattarav Panchaal
House Number : 13
Age : 49 Gender : Female
Photo Available

253 SWH8169203
Name : Madhav Baliram Panchaal
Father's Name: Baliram Panchaal
House Number : 13
Age : 49 Gender : Male
Photo Available

254 LKW1802255
Name : Sambhaji Baliram Panchal
Father's Name: Baliram Panchaal
House Number : 13
Age : 45 Gender : Male
Photo Available

255 SWH8262834
Name : SHRIKANT PANCHAL
Father's Name: MADHAV PANCHAL
House Number : 13
Age : 25 Gender : Male
Photo Available

256 SWH8551657
Name : Rohini Mangesh Wankhede
Husband's Name: MANGESH WANKHEDE
House Number : 13
Age : 27 Gender : Female
Photo Available

257 SWH8169229
Name : Munjajee Ganpat Jadhav
Father's Name: Ganpat Jadhav
House Number : 14
Age : 51 Gender : Male
Photo Available

258 SWH8169237
Name : Usha Munjaji Jadhav
Husband's Name: Munjajee Jadhav
House Number : Near jintur Naka
Age : 49 Gender : Female
Photo Available

259 SWH6911143
Name : SUPRIYA MUNJAJI JADHAV
Father's Name: MUNJAJI JADHAV
House Number : 14
Age : 33 Gender : Female
Photo Available

260 SWH8169252
Name : Kishan Roop Chand Bijole
Father's Name: Roop Chand Bijole
House Number : 15
Age : 66 Gender : Male
Photo Available

261 SWH8169260
Name : Radha Bai Kishan Bijole
Husband's Name: Kishan Bijole
House Number : 15
Age : 61 Gender : Female
Photo Available

262 LKW1801018
Name : Prabhakar Kishan Bijole
Father's Name: Kishan Bijole
House Number : 15
Age : 42 Gender : Male
Photo Available

263 SWH6575120
Name : Dynaneshvar Kisan Bijole
Father's Name: Kisan Bijole
House Number : 15
Age : 41 Gender : Male
Photo Available

264 LKW1800796
Name : Tukaram Kishan Bijole
Father's Name: Kishan Bijole
House Number : 15
Age : 37 Gender : Male
Photo Available

265 SWH7498439
Name : Shevanta Tukaram Bijole
Husband's Name: Tukaram Bijole
House Number : 15
Age : 29 Gender : Female
Photo Available

266 SWH8169278
Name : Parasram Roop Chand Bijole
Father's Name: Roop Chand Bijole
House Number : 16
Age : 66 Gender : Male
Photo Available

267 SWH1244961
Name : Tulsabau Parasram Bijole
Husband's Name: Parasram Bijwale
House Number : 16
Age : 61 Gender : Female
Photo Available

268 SWH7226046
Name : Rameshwar Prasram Bijole
Father's Name: Prasram Bijole
House Number : 16
Age : 35 Gender : Male
Photo Available

269 SWH7871775
Name : Seetaram Ram Singh Pandhore
Father's Name: Ram Singh Pandhore
House Number : 17
Age : 59 Gender : Male
Photo Available

270 SWH8169286
Name : Dhurapata Seetaram Pandhore
Husband's Name: Seetaram Pandhore
House Number : 17
Age : 56 Gender : Female
Photo Available

271 SWH6911101
Name : JANKIRAM SEETARAM PANDORE
Father's Name: SEETARAM PANDORE
House Number : 17
Age : 31 Gender : Male
Photo Available

272 SWH8169294
Name : Babulal Ram Singh Pandhore
Father's Name: Ram Singh Pandhore
House Number : 18
Age : 64 Gender : Male
Photo Available

273 SWH1245554
Name : Sagarbai Babulal Pandhore
Husband's Name: Babulal Pandhore
House Number : 18
Age : 56 Gender : Female
Photo Available

274 SWH7425267
Name : Ambarsing Babulala Pandhore
Father's Name: Babulala Pandhore
House Number : 18
Age : 28 Gender : Male
Photo Available

275 LKW1802263
Name : Sheshrao Bhagwan Vankhede
Father's Name: Bhagwan Vankhede
House Number : 18
Age : 49 Gender : Male
Photo Available

276 SWH7751340
Name : NAGESH BABULAL PANDORE
Father's Name: BABULAL PANDORE
House Number : 20
Age : 26 Gender : Male
Photo Available

277 LKW1800390
Name : Ashok Balaji Kundarake
Father's Name: Balaji Kundarake
House Number : 21
Age : 46 Gender : Male
Photo Available

278 LKW1801992
Name : Savitri Bhagirat Kundarake
Husband's Name: Bhagirat Kundarake
House Number : 21
Age : 42 Gender : Female
Photo Available

279 SWH0587769
Name : Balaji Dharoji Kundurake
Father's Name: Dharoji Kundurake
House Number : 21
Age : 77 Gender : Male
Photo Available

280 SWH1415389
Name : Radha Bai Balaji Kundurake
Husband's Name: Balaji Kundurake
House Number : 21
Age : 76 Gender : Female
Photo Available

281 SWH0587779
Name : Bhagvat Balaji Kundurke
Father's Name: Balaji Kundurke
House Number : 21
Age : 52 Gender : Male
Photo Available

282 LKW1801067
Name : Vikram Balaji Kundurake
Father's Name: Balaji Kundurake
House Number : 21
Age : 38 Gender : Male
Photo Available

283 LKW1801166
Name : Radhakishan Balaji Kundurake
Father's Name: Balaji Kundurake
House Number : 21
Age : 38 Gender : Male
Photo Available

284 LKW1800846
Name : Punjaji Dhanuram Kundarake
Father's Name: Dhanuram Kundarake
House Number : 22
Age : 49 Gender : Male
Photo Available

285 LKW1800697
Name : Vijaymala Punjaji Kundarake
Husband's Name: Punjaji Kundarake
House Number : 22
Age : 42 Gender : Female
Photo Available

286 SWH6983472
Name : Manisha Ashok Kundarake
Husband's Name: Ashok Kundarake
House Number : 22
Age : 35 Gender : Female
Photo Available

287 SWH8169302
Name : Dhanuram Dharoji Kundurake
Father's Name: Dharoji Kundurake
House Number : 22
Age : 96 Gender : Male
Photo Available

288 SWH8251324
Name : Bhadrinath Wankhede Wankhede
Father's Name: Govind Wamanrao Wankhede
House Number : 22
Age : 27 Gender : Male
Photo Available

289 SWH8515710
Name : KAILAS GANPATI WANKHEDE
Father's Name: GANPATI VAANKHEDE
House Number : 23
Age : 23 Gender : Male
Photo Available

290 SWH8169310
Name : Gangadhar Kishan Vankhede
Father's Name: Kishan Vankhede
House Number : 23
Age : 56 Gender : Male
Photo Available

291 LKW1801695
Name : Satyabhama Gangadhar Vankhede
Husband's Name: Gangadhar Vankhede
House Number : 23
Age : 49 Gender : Female
Photo Available

292 LKW1801638
Name : Ganpati Kishanrao Vankhede
Father's Name: Kishanrao Vankhede
House Number : 23
Age : 49 Gender : Male
Photo Available

293 LKW1801539
Name : Sarika Ganpati Vankhede
Husband's Name: Ganpati Vankhede
House Number : 23
Age : 43 Gender : Female
Photo Available

294 SWH7751373
Name : SOMNATH GANPATRAO WANKHEDE
Father's Name: GANPATRAO WANKHEDE
House Number : 23
Age : 27 Gender : Male
Photo Available

295 SWH8262487
Name : AMOL WANKHEDE
Father's Name: GANPAT WANKHEDE
House Number : 23
Age : 25 Gender : Male
Photo Available

296 SWH6575138
Name : Santabai Kishan Vankhede
Husband's Name: Kishan Vankhede
House Number : 24
Age : 76 Gender : Female
Photo Available

297 SWH8169328
Name : Prakash Kishan Vankhede
Father's Name: Kishan Vankhede
House Number : 24
Age : 49 Gender : Male
Photo Available

298 LKW1801752
Name : Balaji Kishan Vankhede
Father's Name: Kishan Vankhede
House Number : 24
Age : 40 Gender : Male
Photo Available

299 LKW1801521
Name : Nilavanti Prakash Vankhede
Husband's Name: Prakash Vankhede
House Number : 24
Age : 38 Gender : Female
Photo Available

300 SWH8262560
Name : SONALI WANKHEDE
Husband's Name: BALAJI WANKHEDE
House Number : 24
Age : 27 Gender : Female
Photo Available

301 SWH1819879
Name : Ganesh Sambhaji Vankhede
Father's Name: Sambhaji Vankhede
House Number : 25
Age : 56 Gender : Male
Photo Available

302 LKW1802297
Name : Bapurao Sambhaji Vankhede
Father's Name: Sambhaji Vankhede
House Number : 25
Age : 49 Gender : Male
Photo Available

303 LKW1801323
Name : Gokarana Bapoorao Vankhede
Father's Name: Bapoorao Vankhede
House Number : 25
Age : 47 Gender : Female
Photo Available

304 LKW1800366
Name : Ramdas Sambhaji Vankhede
Father's Name: Sambhaji Vankhede
House Number : 25
Age : 42 Gender : Male
Photo Available

305 SWH6274039
Name : Shankar Sambhaji Wankhede
Father's Name: Sambhaji Vankhede
House Number : 25
Age : 46 Gender : Male
Photo Available

306 SWH8262420
Name : SAVITABAI WANKHEDE
Husband's Name: SHANKAR WANKHEDE
House Number : 25
Age : 36 Gender : Female
Photo Available

307 SWH8262495
Name : GODAWARI WANKHEDE
Husband's Name: RAMDAS WANKHEDE
House Number : 25
Age : 35 Gender : Female
Photo Available

308 SWH8262438
Name : NAGESH WANKHEDE
Father's Name: GANESH WANKHEDE
House Number : 25
Age : 30 Gender : Male
Photo Available

309 SWH8262800
Name : HANUMANT WANKHEDE
Father's Name: BAPURAO WANKHEDE
House Number : 25
Age : 25 Gender : Male
Photo Available

310 SWH8623274
Name : Tukaram Bapurao Wankhede
Mother's Name: Gokarana Bapurao Wankhede
House Number : 25
Age : 22 Gender : Male
Photo Available

311 SWH7865843
Name : Manik Nagoba Vankhede
Father's Name: Nagoba Vankhede
House Number : 26
Age : 81 Gender : Male
Photo Available

312 SWH7865850
Name : Kaushyabai Manik Vankhede
Husband's Name: Manik Vankhede
House Number : 26
Age : 76 Gender : Female
Photo Available

313 LKW1801109
Name : Gopal Manika Vankhede
Father's Name: Manika Vankhede
House Number : 26
Age : 44 Gender : Male
Photo Available

314 LKW1801513
Name : Renuka Gopalrao Vankhede
Husband's Name: Gopalrao Vankhede
House Number : 26
Age : 42 Gender : Female
Photo Available

315 SWH1245133
Name : Ankush Manika Vankhede
Father's Name: Manika Vankhede
House Number : 26
Age : 39 Gender : Male
Photo Available

316 SWH6366918
Name : ashwini ankush wankhede
Husband's Name: ankush wankhede
House Number : 26
Age : 37 Gender : Female
Photo Available

317 SWH1814623
Name : Parvatibai Eknath Vankhede
Husband's Name: Eknath Vankhede
House Number : 27
Age : 86 Gender : Female
Photo Available

318 SWH2512424
Name : Ganga Balaji Vankhede
Husband's Name: Balaji Vankhede
House Number : 27
Age : 36 Gender : Female
Photo Available

319 SWH6910525
Name : Balaji Eknath Vankhede
Father's Name: Eknath Vankhede
House Number : 27
Age : 36 Gender : Male
Photo Available

320 SWH6910541
Name : Meera Ramkishan Vanakhaide
Husband's Name: Ramkishan Vanakhaide
House Number : 28
Age : 38 Gender : Female
Photo Available

321 SWH7865868
Name : Rangnath Ganpati Vankhede
Father's Name: Ganpati Vankhede
House Number : 28
Age : 81 Gender : Male
Photo Available

322 SWH7865876
Name : Kerubai Rangnath Vankhede
Husband's Name: Rangnath Vankhede
House Number : 28
Age : 76 Gender : Female
Photo Available

323 LKW1801851
Name : Ramkishan Rangnath Vankhede
Father's Name: Rangnath Vankhede
House Number : 28
Age : 46 Gender : Male
Photo Available

324 LKW1801182
Name : Ganesh Rangnath Vankhede
Father's Name: Rangnath Ganpati Wankhede
House Number : 28
Age : 42 Gender : Male
Photo Available

325 SWH7871734
Name : Datta Gangadhar Dhonde
Father's Name: Gangadhar Dhonde
House Number : 29
Age : 63 Gender : Male
Photo Available

326 SWH7871692
Name : Shobha Gangadhar Dhonde
Father's Name: Gangadhar Dhonde
House Number : 29
Age : 61 Gender : Female
Photo Available

327 SWH7871809
Name : Saraja Datta Dhonde
Husband's Name: Datta Dhonde
House Number : 29
Age : 56 Gender : Female
Photo Available

328 SWH0587858
Name : Vitthal Gangadhar Dhonde
Father's Name: Gangadhar Dhonde
House Number : 29
Age : 54 Gender : Male
Photo Available

329 SWH8580433
Name : BALAJI DATTA DHONDE
Father's Name: DATTA GANGADHAR DHONDE
House Number : 29
Age : 29 Gender : Male
Photo Available

330 SWH7751365
Name : GAJANAN DATTA DHONDE
Father's Name: DATTA DHONDE
House Number : 29
Age : 26 Gender : Male
Photo Available

331 SWH1415488
Name : Dattarav Gyanoji Vankhede
Father's Name: Gyanoji Vankhede
House Number : 30
Age : 90 Gender : Male
Photo Available

332 LKW1802024
Name : Seeta Dynaneshvar Vankhede
Husband's Name: Dynaneshvar Vankhede
House Number : 30
Age : 40 Gender : Female
Photo Available

333 SWH6910533
Name : Meena Balaji Vankhede
Husband's Name: Balaji Vankhede
House Number : 30
Age : 36 Gender : Female
Photo Available

334 SWH6575146
Name : Mathurabai Dattarav Wankhede
Husband's Name: Dattarav Wankhede
House Number : 30
Age : 61 Gender : Female
Photo Available

335 LKW1800770
Name : Dnyaneshwar Dattarao Wankhede
Father's Name: Datarav Vankhede
House Number : 30
Age : 40 Gender : Male
Photo Available

336 LKW1800945
Name : Gapapati Devrao Vankhede
Father's Name: Devrao Vankhede
House Number : 30 A
Age : 71 Gender : Male
Photo Available

337 SWH7871908
Name : Shahbai Ganpati Vankhede
Husband's Name: Ganpati Vankhede
House Number : 30 A
Age : 66 Gender : Female
Photo Available

338 LKW1800952
Name : Data Ganpati Vankhede
Father's Name: Ganpati Vankhede
House Number : 30 A
Age : 46 Gender : Male
Photo Available

339 SWH1415470
Name : Balaji Ganpati Vankhede
Father's Name: Ganpati Vankhede
House Number : 30a
Age : 35 Gender : Male
Photo Available

340 SWH7865884
Name : Radha Ukandi Panazade
Husband's Name: Ukandi Panazade
House Number : 31
Age : 91 Gender : Female
Photo Available

341 SWH0587888
Name : Arjun Waman Lokade
Father's Name: Waman Lokade
House Number : 32
Age : 55 Gender : Male
Photo Available

342 SWH0587898
Name : Kesharbai Arjun Lokade
Husband's Name: Arjun Lokade
House Number : 32
Age : 52 Gender : Female
Photo Available

343 LKW1801125
Name : Hari Vaman Rao Lokade
Father's Name: Vaman Rao Lokade
House Number : 32
Age : 41 Gender : Male
Photo Available

344 LKW1801075
Name : Subhash Waman Lokade
Father's Name: Waman Lokade
House Number : 32
Age : 37 Gender : Male
Photo Available

345 SWH7425457
Name : Ankush Arjunrao Lokade
Father's Name: Arjunrao Lokade
House Number : 32
Age : 29 Gender : Male
Photo Available

346 SWH6366975
Name : kiran arjunrao lokde
Father's Name: arjunrao lokde
House Number : 32
Age : 35 Gender : Male
Photo Available

347 SWH6575179
Name : Prabhakar Maroti Lokade
Father's Name: Maroti Lokade
House Number : 33
Age : 66 Gender : Male
Photo Available

348 LKW1173624
Name : Sudam Maroti Lokade
Father's Name: Maroti Lokade
House Number : 33
Age : 59 Gender : Male
Photo Available

349 SWH1415421
Name : Sulabai Sudam Lokade
Husband's Name: Sudam Lokade
House Number : 33
Age : 56 Gender : Female
Photo Available

350 SWH7425358
Name : Sonam Khandu Lokade
Husband's Name: Khandu Lokade
House Number : 33
Age : 29 Gender : Female
Photo Available

351 SWH7425465
Name : Pandhari Sudam Lokade
Father's Name: Sudam Lokade
House Number : 33
Age : 30 Gender : Male
Photo Available

352 SWH8627531
Name : Nikita Pandhari Lokade
Husband's Name: Pandhari Sudam Lokade
House Number : 33
Age : 24 Gender : Female
Photo Available

353 SWH7425341
Name : DIPAK PRAKASH LOKADE
Father's Name: Prakash Lokade
House Number : 34
Age : 29 Gender : Male
Photo Available

354 SWH7866049
Name : Prakash Maroti Lokade
Father's Name: Maroti Lokade
House Number : 34
Age : 55 Gender : Male
Photo Available

355 SWH7866064
Name : Rohidas Maroti Lokade
Father's Name: Maroti Lokade
House Number : 34
Age : 53 Gender : Male
Photo Available

356 SWH6575187
Name : Susheela Prakash Lokade
Husband's Name: Prakash Lokade
House Number : 34
Age : 51 Gender : Female
Photo Available

357 SWH7866072
Name : Trimbak Maroti Lokade
Father's Name: Maroti Lokade
House Number : 34
Age : 50 Gender : Male
Photo Available

358 SWH7866080
Name : Vithabai Trimbak Lokade
Husband's Name: Trimbak Lokade
House Number : 34
Age : 46 Gender : Female
Photo Available

359 SWH1244805
Name : Karuna Rohidas Lokade
Husband's Name: Rohidas Lokade
House Number : 34
Age : 42 Gender : Female
Photo Available

360 SWH7425366
Name : Anil Tryambak Lokade
Father's Name: Tryambak Lokade
House Number : 34
Age : 29 Gender : Male
Photo Available

361 SWH8626012
Name : Jyoti Anil Lokade
Husband's Name: Anil Tryambak Lokade
House Number : 34
Age : 25 Gender : Female
Photo Available

362 SWH8625964
Name : Vishal Tryambak Lokade
Father's Name: Tryambak Maroti Lokade
House Number : 34
Age : 24 Gender : Male
Photo Available

363 SWH6575153
Name : Parubai Gangadhar Talvare
Husband's Name: Gangadhar Talvare
House Number : 34
Age : 61 Gender : Female
Photo Available

364 SWH7865892
Name : Girajabai Shekoji Lokade
Husband's Name: Shekoji Lokade
House Number : 35
Age : 91 Gender : Female
Photo Available

365 SWH8168163
Name : Eknath Shekoji Lokade
Father's Name: Shekoji Lokade
House Number : 35
Age : 56 Gender : Male
Photo Available

366 SWH7865900
Name : Gangabai Eknath Lokade
Husband's Name: Eknath Lokade
House Number : 35
Age : 51 Gender : Female
Photo Available

367 SWH7425473
Name : Hari Eknath Lokade
Father's Name: Eknath Lokade
House Number : 35
Age : 30 Gender : Male
Photo Available

368 SWH7865918
Name : Belaji Shekoji Lokade
Father's Name: Shekoji Lokade
House Number : 36
Age : 61 Gender : Male
Photo Available

369 SWH7865926
Name : Laxmi Belaji Lokade
Husband's Name: Belaji Lokade
House Number : 36
Age : 56 Gender : Female
Photo Available

370 LKW1801877
Name : Sadashiv Belaji Lokade
Father's Name: Belaji Lokade
House Number : 36
Age : 42 Gender : Male
Photo Available

371 SWH1415595
Name : Sheela Sadashiv Lokade
Husband's Name: Sadashiv Lokhande
House Number : 36
Age : 37 Gender : Female
Photo Available

372 LKW1173798
Name : Kashinath Kalba Lokade
Father's Name: Kalba Lokade
House Number : 37
Age : 54 Gender : Male
Photo Available

373 SWH8784571
Name : Dinesh Kashinath Lokade
Father's Name: Kashinath Kalba Lokade
House Number : Penur
Age : 23 Gender : Male
Photo Available

374 LKW1800416
Name : Venubai Kashinath Lokade
Husband's Name: Kashinath Lokade
House Number : 37
Age : 49 Gender : Female
Photo Available

375 LKW1801091
Name : Balaji Kalba Lokade
Father's Name: Kalba Lokade
House Number : 37
Age : 41 Gender : Male
Photo Available

376 SWH7732399
Name : Deepak Kashinath Lokade
Father's Name: Kashinath Lokade
House Number : 37
Age : 29 Gender : Male
Photo Available

377 SWH8784472
Name : Rupali Dipak Lokade
Husband's Name: Dipak Kashinath Lokade
House Number : Penur
Age : 26 Gender : Female
Photo Available

378 SWH7059025
Name : aaratika ashok lokde
Husband's Name: ashok lokde
House Number : 37
Age : 35 Gender : Female
Photo Available

379 SWH6911028
Name : jyoti balaji lokde
Husband's Name: balaji lokde
House Number : 37
Age : 35 Gender : Female
Photo Available

380 LKW1802107
Name : Baburao Kalabaji Lokade
Father's Name: Kalabaji Lokade
House Number : 38
Age : 59 Gender : Male
Photo Available

381 SWH7865942
Name : Sojara Baburao Lokade
Husband's Name: Baburao Lokade
House Number : 38
Age : 56 Gender : Female
Photo Available

382 SWH8634107
Name : Omnath Baburao Lokade
Others: Yogesh Baburao Lokade
House Number : 38
Age : 30 Gender : Male
Photo Available

383 SWH6366801
Name : yogesh baburao lokde
Father's Name: baburao lokde
House Number : 38
Age : 35 Gender : Male
Photo Available

384 SWH6274062
Name : Kamalkar Baburao Lokhade
Father's Name: Baburao Lokhade
House Number : 38
Age : 37 Gender : Male
Photo Available

385 SWH7865959
Name : Vishvambar Kalabaji Lokade
Father's Name: Kalabaji Lokade
House Number : 39
Age : 59 Gender : Male
Photo Available

386 SWH1245166
Name : Vimal Vishvambar Lokade
Husband's Name: Vishvambar Lokade
House Number : 39
Age : 56 Gender : Female
Photo Available

387 SWH1245174
Name : Baliram Vidhnath Lokade
Father's Name: Vidhnath Lokade
House Number : 39
Age : 36 Gender : Male
Photo Available

388 SWH6095079
Name : Sandeep Vishwanath Lokade
Father's Name: Vishwanath Lokade
House Number : 39
Age : 35 Gender : Male
Photo Available

389 SWH7425374
Name : Digambar Vishwanath Lokade
Father's Name: Vishwanath Lokade
House Number : 39
Age : 30 Gender : Male
Photo Available

390 SWH6911150
Name : KALPANA BALIRAM LOKDE
Husband's Name: BALIRAM LOKDE
House Number : 39
Age : 34 Gender : Female
Photo Available

391 SWH7865975
Name : Vitthal Laxman Lokade
Father's Name: Laxman Lokade
House Number : 40
Age : 53 Gender : Male
Photo Available

392 SWH7865983
Name : Sangeeta Vitthal Lokade
Husband's Name: Vitthal Lokade
House Number : 40
Age : 51 Gender : Female
Photo Available

393 SWH8634149
Name : Laxman Vitthal Lokade
Mother's Name: Sangeeta Vitthal Lokade
House Number : 40
Age : 22 Gender : Male
Photo Available

394 LKW1800176
Name : Gangadhar Laxman Lokade
Father's Name: Laxman Lokade
House Number : 41
Age : 59 Gender : Male
Photo Available

395 SWH7865991
Name : Samubai Gangadhar Lokade
Husband's Name: Gangadhar Lokade
House Number : 41
Age : 56 Gender : Female
Photo Available

396 SWH6366942
Name : hanumant gangadhar lokde
Father's Name: gangadhar lokde
House Number : 41
Age : 34 Gender : Male
Photo Available

397 SWH0587977
Name : Mariba Bhaurao Lokde
Father's Name: Bhaurao Lokde
House Number : 14
Age : 69 Gender : Male
Photo Available

398 SWH7866007
Name : Shanta Mariba Lokade
Husband's Name: Mariba Lokade
House Number : 42
Age : 61 Gender : Female
Photo Available

399 LKW1801737
Name : Rama Bhaurav Lokade
Father's Name: Bhaurav Lokade
House Number : 42
Age : 56 Gender : Male
Photo Available

400 SWH6274070
Name : Prahlad Bhaurav Lokade
Father's Name: Bhaurav Lokade
House Number : 42
Age : 56 Gender : Male
Photo Available

401 SWH6983480
Name : Seema Ram Lokade
Husband's Name: Ram Lokade
House Number : 42
Age : 46 Gender : Female
Photo Available

402 LKW1800192
Name : Santosh Mariba Lokade
Father's Name: Mariba Lokade
House Number : 42
Age : 41 Gender : Male
Photo Available

403 SWH1245182
Name : Dilip Mariba Lokade
Father's Name: Mariba Lokade
House Number : 42
Age : 41 Gender : Male
Photo Available

404 LKW1800481
Name : Avinash Mariba Lokade
Father's Name: Mariba Lokade
House Number : 42
Age : 37 Gender : Male
Photo Available

405 SWH6910897
Name : nisha santosh lokde
Husband's Name: santosh lokde
House Number : 42
Age : 32 Gender : Female
Photo Available

406 SWH6274088
Name : Anusaya Bhaurav Lokade
Husband's Name: Bhaurav Lokade
House Number : 43
Age : 91 Gender : Female
Photo Available

407 SWH7866015
Name : Ganpat Bhaurav Lokade
Father's Name: Bhaurav Lokade
House Number : 44
Age : 59 Gender : Male
Photo Available

408 SWH1244995
Name : Kaushalya Ganpat Lokade
Husband's Name: Ganpat Lokade
House Number : 44
Age : 57 Gender : Female
Photo Available

409 LKW1801083
Name : Sanjay Ganpat Lokade
Father's Name: Ganpat Lokade
House Number : 44
Age : 42 Gender : Male
Photo Available

410 LKW1801059
Name : RAJU GANPTI LOKADE
Father's Name: GANPAT LOKADE
House Number : 44
Age : 37 Gender : Male
Photo Available

411 SWH1245620
Name : Gangasagar Sanjay Lokade
Husband's Name: Sanjay Lokade
House Number : 44
Age : 38 Gender : Female
Photo Available

412 SWH6366819
Name : kailas Ganpat lokade
Father's Name: Ganpat lokde
House Number : 44
Age : 35 Gender : Male
Photo Available

413 SWH1244854
Name : Uttam Bhaurav Lokade
Father's Name: Bhaurav Lokade
House Number : 45
Age : 56 Gender : Male
Photo Available

414 SWH1415579
Name : Shakuntala Uttam Lokade
Husband's Name: Uttam Lokade
House Number : 45
Age : 53 Gender : Female
Photo Available

415 LKW1800200
Name : Satish Uttam Lokade
Father's Name: Uttam Lokade
House Number : 45
Age : 42 Gender : Male
Photo Available

416 SWH6274096
Name : Govind Uttam Lokade
Father's Name: Uttam Lokade
House Number : 45
Age : 39 Gender : Male
Photo Available

417 SWH1415546
Name : Varshabai Govind Lokade
Husband's Name: Govind Lokade
House Number : 45
Age : 36 Gender : Female
Photo Available

418 SWH6575161
Name : Vijay Uttam Lokade
Father's Name: Uttam Lokade
House Number : 45
Age : 35 Gender : Male
Photo Available

419 SWH6910889
Name : vishnu eknath lokde
Father's Name: eknath lokde
House Number : 45
Age : 33 Gender : Male
Photo Available

420 SWH7059009
Name : satyabhama vishnu lokde
Husband's Name: vishnu lokde
House Number : 45
Age : 32 Gender : Female
Photo Available

421 SWH1415553
Name : Chandrakala Satish Lokhande
Husband's Name: Satish Lokhande
House Number : 45
Age : 36 Gender : Female
Photo Available

422 SWH1245224
Name : Anjana Eknath Lokade
Husband's Name: Eknath Lokade
House Number : 48
Age : 92 Gender : Female
Photo Available

423 LKW1800275
Name : Pandurang Eknath Lokade
Father's Name: Eknath Lokade
House Number : 48
Age : 48 Gender : Male
Photo Available

424 SWH8784548
Name : Vedika Pandurang Lokade
Father's Name: Pandurang Eaknath Lokade
House Number : Penur
Age : 20 Gender : Female
Photo Available

425 LKW1800499
Name : Maroti Eknath Lokade
Father's Name: Eknath Lokade
House Number : 48
Age : 44 Gender : Male
Photo Available

426 LKW1800671
Name : Aruna Maroti Lokade
Husband's Name: Maroti Lokade
House Number : 48
Age : 42 Gender : Female
Photo Available

427 LKW1800655
Name : Kamal Pandurang Lokade
Husband's Name: Pandurang Lokade
House Number : 48
Age : 42 Gender : Female
Photo Available

428 SWH8613796
Name : VIVEK MAROTI LOKADE
Father's Name: MAROTI EKNATH LOKADE
House Number : 48
Age : 23 Gender : Male
Photo Available

429 SWH1244938
Name : Gaya Shankar Lokade
Husband's Name: Shankar Lokade
House Number : 49
Age : 73 Gender : Female
Photo Available

430 LKW1800291
Name : Balaji Shankar Lokade
Father's Name: Shankar Lokade
House Number : 49
Age : 43 Gender : Male
Photo Available

431 SWH1245190
Name : Bhagwan Shankar Lokade
Father's Name: Shankar Lokade
House Number : 49
Age : 38 Gender : Male
Photo Available

432 SWH7866098
Name : Malhari Kerba Lokade
Father's Name: Kerba Lokade
House Number : 50
Age : 99 Gender : Male
Photo Available

433 SWH1244672
Name : Dynaneshvar Malhari Lokade
Father's Name: Malhari Lokade
House Number : 50
Age : 55 Gender : Male
Photo Available

434 SWH7866114
Name : Navnath Malhari Lokade
Father's Name: Malhari Lokade
House Number : 50
Age : 49 Gender : Male
Photo Available

435 SWH6274104
Name : Babu Malhari Lokade
Father's Name: Malhari Lokade
House Number : 50
Age : 49 Gender : Male
Photo Available

436 LKW1801349
Name : Ratnamala Navnath Lokade
Husband's Name: Navnath Lokade
House Number : 50
Age : 46 Gender : Female
Photo Available

437 LKW1802081
Name : Meena Dynaneshvar Lokade
Husband's Name: Dynaneshvar Lokade
House Number : 50
Age : 46 Gender : Female
Photo Available

438 SWH7789159
Name : Aashish Dnyaneshwar Lokade
Father's Name: Dnyaneshwar Lokade
House Number : 50
Age : 26 Gender : Male
Photo Available

439 SWH8606584
Name : VAIBHAV NAVNATH LOKADE
Father's Name: NAVNATH MALHARI LOKADE
House Number : 50
Age : 24 Gender : Male
Photo Available

440 SWH7058985
Name : meera babu lokde
Husband's Name: babu lokde
House Number : 50
Age : 37 Gender : Female
Photo Available

441 SWH7059215
Name : Shrinivas Dnyaneshwar Lokde
Father's Name: DNYANESHWAR LOKDE
House Number : 50
Age : 31 Gender : Male
Photo Available

442 SWH6575203
Name : Laxmi Shivajee Lokade
Husband's Name: Shivajee Lokade
House Number : 51
Age : 51 Gender : Female
Photo Available

443 SWH7425259
Name : Akash Shivaji Lokade
Father's Name: Shivaji Lokade
House Number : 51
Age : 30 Gender : Male
Photo Available

444 SWH8515751
Name : MANISHA LOKDE
Husband's Name: AAKASH LOKDE
House Number : 51
Age : 26 Gender : Female
Photo Available

445 LKW1800838
Name : Devidas Eknath Lokade
Father's Name: Eknath Lokade
House Number : 52
Age : 61 Gender : Male
Photo Available

446 SWH1244722
Name : Sulabai Devidas Lokade
Husband's Name: Devidas Lokade
House Number : 52
Age : 56 Gender : Female
Photo Available

447 SWH1244862
Name : Namdev Malhari Lokade
Father's Name: Malhari Lokade
House Number : 52 A
Age : 60 Gender : Male
Photo Available

448 SWH1244888
Name : Suman Namdev Lokade
Husband's Name: Namdev Lokade
House Number : 52 A
Age : 56 Gender : Female
Photo Available

449 SWH1244664
Name : Ramdas Namdev Lokade
Father's Name: Namdev Lokade
House Number : 52a
Age : 37 Gender : Male
Photo Available

450 SWH0588040
Name : Bayanabai Raghoji Bukatre
Husband's Name: Raghoji Bukatare
House Number : 55
Age : 76 Gender : Female
Photo Available

451 LKW1174101
Name : Suresh Raghoji Bukatre
Father's Name: Raghoji Bukatare
House Number : 55
Age : 56 Gender : Male
Photo Available

452 LKW1801356
Name : Hemlata Suresh Bukatre
Husband's Name: Suresh Bukatare
House Number : 55
Age : 46 Gender : Female
Photo Available

453 SWH7425382
Name : Ashwini Suresh Buktare
Father's Name: Suresh Bukatre
House Number : 55
Age : 29 Gender : Female
Photo Available

454 SWH8341885
Name : NIKITA BUKTARE
Father's Name: SURESH BUKTARE
House Number : 55
Age : 24 Gender : Female
Photo Available

455 SWH6274112
Name : Balaji Pirajee Chamakure
Father's Name: Pirajee Chamakure
House Number : 56
Age : 52 Gender : Male
Photo Available

456 SWH7866122
Name : Susheela Balaji Chamakure
Husband's Name: Balaji Chamakure
House Number : 56
Age : 49 Gender : Female
Photo Available

457 SWH6575211
Name : Saheb Pirajee Chamakure
Father's Name: Pirajee Chamakure
House Number : 56
Age : 41 Gender : Male
Photo Available

458 SWH6983506
Name : Ushatai Saheb Chamakure
Husband's Name: Saheb Chamakure
House Number : 56
Age : 41 Gender : Female
Photo Available

459 LKW1802354
Name : Prabhakar Pirajee Chamakure
Father's Name: Ganapal Chamakure
House Number : 56
Age : 37 Gender : Male
Photo Available

460 SWH8341828
Name : SONAJI CHAMKURE
Father's Name: BALAJI CHAMKURE
House Number : 56
Age : 25 Gender : Male
Photo Available

461 SWH8627101
Name : Piraji Vithal Chmkure
Father's Name: Vitthal Piraji Chamkure
House Number : 56
Age : 27 Gender : Male
Photo Available

462 SWH8341893
Name : SUNIL WANKHEDE
Father's Name: DHONDIBA WANKHEDE
House Number : 56
Age : 25 Gender : Male
Photo Available

463 LKW1801042
Name : Vitthal Pirajee Chamakure
Father's Name: Pirajee Chamakure
House Number : 56 A
Age : 46 Gender : Male
Photo Available

464 LKW1801257
Name : Meena Vitthal Chamakure
Husband's Name: Vitthal Chamakure
House Number : 56 A
Age : 44 Gender : Female
Photo Available

465 SWH6574479
Name : maroti piraji chamkure
Father's Name: piraji chamkure
House Number : 56 a
Age : 32 Gender : Male
Photo Available

466 SWH8515686
Name : VISVANTH VAANKHEDE
Others: GOPINATH VAANKHEDE
House Number : 59
Age : 25 Gender : Male
Photo Available

467 SWH1244870
Name : Panchafula Vishwanath Vankhede
Husband's Name: Vishwanath Vankhede
House Number : 59
Age : 77 Gender : Female
Photo Available

468 LKW1801133
Name : Gangadhar Vishwanath Vankhede
Father's Name: Vishwanath Vankhede
House Number : 59
Age : 41 Gender : Male
Photo Available

469 SWH1245463
Name : Dwarka Gopinath Vankhede
Husband's Name: Gopinath Vankhede
House Number : 59
Age : 40 Gender : Female
Photo Available

470 LKW1801273
Name : Surekha Gangadhar Vankhede
Husband's Name: Gangadhar Vankhede
House Number : 59
Age : 38 Gender : Female
Photo Available

471 SWH8341836
Name : NIKITA WANKHEDE
Father's Name: MANCHAK WANKHEDE
House Number : 60
Age : 24 Gender : Female
Photo Available

472 SWH7866148
Name : Jana Bapoorao Vankhede
Husband's Name: Bapoorao Vankhede
House Number : 61
Age : 66 Gender : Female
Photo Available

473 SWH1244573
Name : Kishan Bapurao Vankhede
Father's Name: Bapurao Vankhede
House Number : 61
Age : 37 Gender : Male
Photo Available

474 SWH6910939
Name : revta kishan wankhede
Husband's Name: kishan wankhede
House Number : 61
Age : 32 Gender : Female
Photo Available

475 SWH1245612
Name : Shaikh Babu Shaikh Chand Shaikh
Father's Name: Shaikh Chand Shaikh
House Number : 61 A
Age : 59 Gender : Male
Photo Available

476 SWH7871924
Name : Sarang Bhaurav Vankhede
Father's Name: Bhaurav Vankhede
House Number : 62
Age : 56 Gender : Male
Photo Available

477 LKW1802099
Name : Hanumant Sarang Vankhede
Father's Name: Sarang Vankhede
House Number : 62
Age : 40 Gender : Male
Photo Available

478 LKW1802222
Name : Ramdas Sarang Vankhede
Father's Name: Sarang Vankhede
House Number : 62
Age : 38 Gender : Male
Photo Available

479 SWH1819911
Name : Shivkanta Hanumant Vankhede
Husband's Name: Hanumant Vankhede
House Number : 62
Age : 38 Gender : Female
Photo Available

480 SWH3639994
Name : Anita Ramdas Wankhade
Husband's Name: Ramdas Wankhade
House Number : 62
Age : 34 Gender : Female
Photo Available

481 SWH3640000
Name : Triyambak Bhaurao Vankhede
Father's Name: Bhaurao Vankhede
House Number : 63
Age : 71 Gender : Male
Photo Available

482 SWH7866155
Name : Vimal Triyambak Vankhede
Husband's Name: Triyambak Vankhede
House Number : 63
Age : 66 Gender : Female
Photo Available

483 SWH1244771
Name : Gopinath Triyambak Vankhede
Father's Name: Triyambak Vankhede
House Number : 63
Age : 53 Gender : Male
Photo Available

484 LKW1802149
Name : Laxmi Gopinath Vankhede
Husband's Name: Gopinath Vankhede
House Number : 63
Age : 47 Gender : Female
Photo Available

485 SWH3640018
Name : Dynaneshvar Triyambak Vankhede
Father's Name: Triyambak Vankhede
House Number : 63
Age : 44 Gender : Male
Photo Available

486 LKW1802123
Name : Chhaya Dynaneshvar Vankhede
Husband's Name: Dynaneshvar Vankhede
House Number : 63
Age : 42 Gender : Female
Photo Available

487 SWH8262636
Name : GANGADHAR WANKHEDE
Father's Name: ACHYUT WANKHEDE
House Number : 63
Age : 26 Gender : Male
Photo Available

488 SWH8560526
Name : SANDIP DNYANESHWAR WANKHEDE
Father's Name: DNYANESHWAR TRYAMBAK WANKHEDE
House Number : 63
Age : 23 Gender : Male
Photo Available

489 LKW1174242
Name : Datta Gangadhar Vankhede
Father's Name: Gangadhar Vankhede
House Number : 64
Age : 52 Gender : Male
Photo Available

490 SWH7868714
Name : Anant Babarao Vankhede
Father's Name: Babarao Vankhede
House Number : 65
Age : 66 Gender : Male
Photo Available

491 LKW1802057
Name : Revata Gopinath Vankhede
Husband's Name: Gopinath Vankhede
House Number : 65
Age : 56 Gender : Female
Photo Available

492 SWH6367056
Name : mangesh gopinath wankhede
Father's Name: gopinath wankhede
House Number : 65
Age : 35 Gender : Male
Photo Available

493 SWH6910996
Name : chakradhar gopinath wankhede
Father's Name: gopinath wankhede
House Number : 65
Age : 32 Gender : Male
Photo Available

494 LKW1800226
Name : Udhdav Babarao Vankhede
Father's Name: Babarao Vankhede
House Number : 65 A
Age : 50 Gender : Male
Photo Available

495 LKW1800234
Name : Draupadi Udhdav Vankhede
Husband's Name: Udhdav Vankhede
House Number : 65 A
Age : 45 Gender : Female
Photo Available

496 LKW1802172
Name : Satyabhama Achyut Wankhede
Husband's Name: Achyut Vankhede
House Number : 65 A
Age : 51 Gender : Female
Photo Available

497 SWH6659916
Name : Vitthal Babarao Vankhede
Father's Name: Babarao Vankhede
House Number : 66
Age : 76 Gender : Male
Photo Available

498 SWH6659924
Name : Rukhmin Vitthal Vankhede
Husband's Name: Vitthal Vankhede
House Number : 66
Age : 71 Gender : Female
Photo Available

499 SWH1244508
Name : Parvati Bajirao Vankhede
Husband's Name: Bajirao Vankhede
House Number : 67
Age : 72 Gender : Female
Photo Available

500 SWH0588131
Name : Navnath Bajirao Vankhede
Father's Name: Bajirao Vankhede
House Number : 67
Age : 47 Gender : Male
Photo Available

501 SWH1415330
Name : Prayag Rangnath Vankhede
Husband's Name: Rangnath Vankhede
House Number : 68
Age : 83 Gender : Female
Photo Available

502 SWH7871890
Name : Girish Rangnath Wankhede
Father's Name: Rangnath Vankhede
House Number : 68
Age : 53 Gender : Male
Photo Available

503 LKW1800143
Name : Sadashiv Rangnath Vankhede
Father's Name: Rangnath Vankhede
House Number : 68
Age : 50 Gender : Male
Photo Available

504 LKW1800515
Name : Jayashri Sadashiv Vankhede
Husband's Name: Sadashiv Vankhede
House Number : 68
Age : 47 Gender : Female
Photo Available

505 SWH6575252
Name : Gangabai Giri Wankhede
Husband's Name: Giri Wankhede
House Number : 68
Age : 50 Gender : Female
Photo Available

506 LKW1801810
Name : Rukhminbai Dhage
Husband's Name: Laximan Dhage
House Number : 69
Age : 101 Gender : Female
Photo Available

507 LKW1800887
Name : Laxman Ganapat Rao Dhage
Father's Name: Ganapat Rao Dhage
House Number : 69
Age : 90 Gender : Male
Photo Available

508 SWH6659932
Name : Narhari Laxman Dhage
Father's Name: Laxman Dhage
House Number : 69
Age : 56 Gender : Male
Photo Available

509 SWH6274120
Name : Datta Laxmanrao Dhage
Father's Name: Laxmanrao Dhage
House Number : 69
Age : 54 Gender : Male
Photo Available

510 LKW1801935
Name : Triveni Narhari Dhage
Husband's Name: Narhari Dhage
House Number : 69
Age : 53 Gender : Female
Photo Available

511 LKW1800531
Name : Renukabai Datta Dhage
Husband's Name: Datta Dhage
House Number : 69
Age : 46 Gender : Female
Photo Available

512 LKW1802073
Name : Balaji Laxman Dhage
Father's Name: Laxman Dhage
House Number : 69
Age : 38 Gender : Male
Photo Available

513 SWH7751357
Name : ANURADHA NARHARI DHAGE
Father's Name: NARHARI DHAGE
House Number : 69
Age : 28 Gender : Female
Photo Available

514 LKW1800978
Name : Baliram Taterao Vankhede
Father's Name: Taterao Vankhede
House Number : 70
Age : 76 Gender : Male
Photo Available

515 LKW1801265
Name : Anjanabai Baliram Vankhede
Husband's Name: Baliram Vankhede
House Number : 70
Age : 67 Gender : Female
Photo Available

516 LKW1800747
Name : Pandurang Baliram Vankhede
Father's Name: Baliram Vankhede
House Number : 70
Age : 43 Gender : Male
Photo Available

517 LKW1800523
Name : Satyabhama Pandurang Vankhede
Husband's Name: Pandurang Vankhede
House Number : 70
Age : 40 Gender : Female
Photo Available

518 SWH8341851
Name : NAMDEV WANKHEDE
Father's Name: GOVIND WANKHEDE
House Number : 70
Age : 25 Gender : Male
Photo Available

519 LKW1801000
Name : Sambhaji Taterao Vankhede
Father's Name: Taterao Vankhede
House Number : 71
Age : 71 Gender : Male
Photo Available

520 LKW1800994
Name : Shantabai Sambhaji Vankhede
Husband's Name: Sambhaji Vankhede
House Number : 71
Age : 66 Gender : Female
Photo Available

521 SWH3640026
Name : Ramdas Sambhaji Vankhede
Father's Name: Sambhaji Vankhede
House Number : 71
Age : 42 Gender : Male
Photo Available

522 SWH1244656
Name : Manisha Ramdas Wankhede
Husband's Name: Ramdas Wankhede
House Number : 71
Age : 37 Gender : Female
Photo Available

523 LKW1801943
Name : Godavari Parabata Vankhede
Husband's Name: Parabata Vankhede
House Number : 72
Age : 60 Gender : Female
Photo Available

524 LKW1801893
Name : Bhagwan Parabata Vankhede
Father's Name: Parabata Vankhede
House Number : 72
Age : 38 Gender : Male
Photo Available

525 LKW1802115
Name : Gangadhar Parbata Wankhede
Father's Name: Parbat Vankhede
House Number : 72
Age : 38 Gender : Male
Photo Available

526 SWH7714942
Name : Ramesh Hari Wankhede
Father's Name: Hari Wankhede
House Number : 73
Age : 27 Gender : Male
Photo Available

527 LKW1801927
Name : Laxmi Kusheb Bodhare
Husband's Name: Kusheb Bodhare
House Number : 74
Age : 48 Gender : Female
Photo Available

528 SWH6274138
Name : Trimbak Govind Bondare
Father's Name: Govind Bondare
House Number : 74
Age : 75 Gender : Male
Photo Available

529 SWH6274146
Name : Radha Bai Trimbak Bondare
Husband's Name: Trimbak Bondare
House Number : 74
Age : 70 Gender : Female
Photo Available

530 SWH6274153
Name : Kusheb Trimbak Bondare
Father's Name: Trimbak Bondare
House Number : 74
Age : 53 Gender : Male
Photo Available

531 SWH6910566
Name : Chandrakala Balaji Bodhare
Husband's Name: Balaji Bodhare
House Number : 75
Age : 56 Gender : Female
Photo Available

532 SWH6910558
Name : Balaji Govind Bondare
Father's Name: Govind Bondare
House Number : 75
Age : 61 Gender : Male
Photo Available

533 SWH3640216
Name : Anusaya Prabhakar Bondare
Husband's Name: Prabhakar Bondare
House Number : 75
Age : 52 Gender : Female
Photo Available

534 SWH6911200
Name : ARCHNA GOPAL BONDARE
Husband's Name: GOPAL BONDARE
House Number : 75
Age : 33 Gender : Female
Photo Available

535 SWH8551947
Name : VARSHA GOVIND BONDARE
Husband's Name: GOVIND PRABHAKAR BONDARE
House Number : 75
Age : 26 Gender : Female
Photo Available

536 SWH8262842
Name : VAIBHAV BONDARE
Father's Name: PRABHAKAR BONDARE
House Number : 75
Age : 25 Gender : Male
Photo Available

537 SWH8341877
Name : NITIN LANDE
Father's Name: PRABHAKAR LANDE
House Number : 75
Age : 25 Gender : Male
Photo Available

538 SWH7868748
Name : Maroti Bhivaji Vankhede
Father's Name: Bhivaji Vankhede
House Number : 77
Age : 91 Gender : Male
Photo Available

539 LKW1800457
Name : Parvati Maroti Vankhede
Husband's Name: Maroti Vankhede
House Number : 77
Age : 84 Gender : Female
Photo Available

540 SWH7871957
Name : Sangram Maroti Vankhede
Father's Name: Maroti Vankhede
House Number : 77
Age : 61 Gender : Male
Photo Available

541 SWH1245208
Name : Shantabai Sangram Vankhede
Husband's Name: Sangram Vankhede
House Number : 77
Age : 58 Gender : Female
Photo Available

542 SWH0588185
Name : Dynaneshvar Maroti Vankhede
Father's Name: Maroti Vankhede
House Number : 77
Age : 55 Gender : Male
Photo Available

543 SWH6575278
Name : Yamunabai Dynaneshvar Vankhede
Husband's Name: Dynaneshvar Vankhede
House Number : 77
Age : 51 Gender : Female
Photo Available

544 LKW1801174
Name : Ramdas Sangram Vankhede
Father's Name: Sangram Vankhede
House Number : 77
Age : 42 Gender : Male
Photo Available

545 SWH1244896
Name : JANAKRAJ Sangram Vankhede
Father's Name: Sangram Vankhede
House Number : 77
Age : 36 Gender : Male
Photo Available

546 SWH1245406
Name : Mugabai Apparav Vankhede
Husband's Name: Apparav Vankhede
House Number : 78
Age : 87 Gender : Female
Photo Available

547 SWH7868755
Name : Sangram Apparav Vankhede
Father's Name: Apparav Vankhede
House Number : 78
Age : 56 Gender : Male
Photo Available

548 SWH1245398
Name : Sarsabai Sangram Vankhede
Husband's Name: Sangram Vankhede
House Number : 78
Age : 51 Gender : Female
Photo Available

549 SWH1245638
Name : Hari Apparav Vankhede
Father's Name: Apparav Vankhede
House Number : 78
Age : 50 Gender : Male
Photo Available

550 SWH7868763
Name : Rukhmin Hari Vankhede
Husband's Name: Hari Vankhede
House Number : 78
Age : 47 Gender : Female
Photo Available

551 SWH6575286
Name : Anita Shaesharav Vankhede
Husband's Name: Shaesharav Vankhede
House Number : 78
Age : 41 Gender : Female
Photo Available

552 LKW1800986
Name : Balaji Sakharam Vankhede
Father's Name: Sakharam Vankhede
House Number : 78
Age : 40 Gender : Male
Photo Available

553 SWH8617664
Name : Dipak Hari Wankhede
Mother's Name: Rukhmin Wankhede
House Number : 78
Age : 21 Gender : Male
Photo Available

554 SWH0588214
Name : Sakharam Apparav Vankhede
Father's Name: Apparav Vankhede
House Number : 78 A
Age : 61 Gender : Male
Photo Available

555 SWH1245380
Name : Laxmi Sakharam Vankhede
Husband's Name: Sakharam Vankhede
House Number : 78 A
Age : 56 Gender : Female
Photo Available

556 SWH7871932
Name : Pandit Rambhau Vankhede
Father's Name: Rambhau Vankhede
House Number : 79
Age : 61 Gender : Male
Photo Available

557 SWH7868789
Name : Kamal Pandit Vankhede
Husband's Name: Pandit Vankhede
House Number : 79
Age : 56 Gender : Female
Photo Available

558 SWH7868771
Name : Raghoji Rambhau Vankhede
Father's Name: Rambhau Vankhede
House Number : 79
Age : 51 Gender : Male
Photo Available

559 LKW1800937
Name : Sundarbai Bharat Vankhede
Husband's Name: Bharat Vankhede
House Number : 79
Age : 46 Gender : Female
Photo Available

560 SWH1244839
Name : Bharat Rambhau Wankhede
Father's Name: Rambhau Vankhede
House Number : 79
Age : 50 Gender : Male
Photo Available

561 LKW1800135
Name : Balaji Rambhau Wankhede
Father's Name: Rambhau Wankhede
House Number : 79
Age : 49 Gender : Male
Photo Available

562 LKW1800911
Name : Meerabai Raghoji Wankhede
Husband's Name: Raghoji Vankhede
House Number : 79
Age : 45 Gender : Female
Photo Available

563 LKW1800929
Name : Shilpa Balaji Wankhede
Husband's Name: Balaji Wankhede
House Number : 79
Age : 41 Gender : Female
Photo Available

564 SWH7868821
Name : Suman Baburao Vankhede
Husband's Name: Baburao Vankhede
House Number : 80
Age : 61 Gender : Female
Photo Available

565 SWH7868839
Name : Radha Bai Sambhaji Vankhede
Husband's Name: Sambhaji Vankhede
House Number : 80
Age : 56 Gender : Female
Photo Available

566 LKW1800242
Name : Subhash Prahlad Vankhede
Father's Name: Prahlad Vankhede
House Number : 80
Age : 40 Gender : Male
Photo Available

567 SWH1244599
Name : Sambhaji Wamanrao WANKHEDE
Father's Name: Waman Vankhede
House Number : 80
Age : 59 Gender : Male
Photo Available

568 SWH6575294
Name : Dashrath Sambhaji Wankhede
Father's Name: Sambhaji Vankhede
House Number : 80
Age : 38 Gender : Male
Photo Available

569 SWH6910947
Name : hanumant sambhaji wankhede
Father's Name: sambhaji wankhede
House Number : 80
Age : 31 Gender : Male
Photo Available

570 SWH7155534
Name : Navnath Pralhad Wankhede
Father's Name: Pralhad Wankhede
House Number : 80
Age : 31 Gender : Male
Photo Available

571 SWH7868847
Name : Prahlad Waman Vankhede
Father's Name: Waman Vankhede
House Number : 80 A
Age : 60 Gender : Male
Photo Available

572 SWH1244623
Name : Govind Waman Vankhede
Father's Name: Waman Vankhede
House Number : 80 A
Age : 56 Gender : Male
Photo Available

573 SWH7871858
Name : Ramesh Bhagwan Vankhede
Father's Name: Bhagwan Vankhede
House Number : 80 a
Age : 54 Gender : Male
Photo Available

574 SWH7868862
Name : Surekha Govind Rao Vankhede
Husband's Name: Govind Rao Vankhede
House Number : 80 A
Age : 51 Gender : Female
Photo Available

575 SWH7868854
Name : Ganga Prahlad Vankhede
Husband's Name: Prahlad Vankhede
House Number : 80 A
Age : 51 Gender : Female
Photo Available

576 SWH7868813
Name : Manika Vaman Rao Vankhede
Father's Name: Vaman Rao Vankhede
House Number : 80 B
Age : 56 Gender : Male
Photo Available

577 SWH7869175
Name : Sangeeta Manik Rao Vankhede
Husband's Name: Manik Rao Vankhede
House Number : 80 B
Age : 51 Gender : Female
Photo Available

578 SWH6575302
Name : Laxmi Bai Bhagwan Vankhede
Husband's Name: Bhagwan Vankhede
House Number : 81
Age : 76 Gender : Female
Photo Available

579 SWH7868870
Name : Sangeeta Ramesh Vankhede
Husband's Name: Ramesh Vankhede
House Number : 81
Age : 51 Gender : Female
Photo Available

580 SWH6910954
Name : sudhakar ramesh wankhede
Father's Name: ramesh wankhede
House Number : 81
Age : 30 Gender : Male
Photo Available

581 SWH7868896
Name : Gayabai Abaji Vankhede
Husband's Name: Abaji Vankhede
House Number : 82
Age : 76 Gender : Female
Photo Available

582 SWH7868904
Name : Pandurang Abasaheb Wankhede
Father's Name: Abaji Vankhede
House Number : 82
Age : 58 Gender : Male
Photo Available

583 SWH7868920
Name : Manchak Abaji Vankhede
Father's Name: Abaji Vankhede
House Number : 82
Age : 54 Gender : Male
Photo Available

584 SWH7868912
Name : Kailas Abasaheb Wankhede
Father's Name: Abaji Vankhede
House Number : 82
Age : 51 Gender : Male
Photo Available

585 LKW1801976
Name : Manisha Manchakarav Vankhede
Husband's Name: Manchakarav Vankhede
House Number : 82
Age : 45 Gender : Female
Photo Available

586 SWH1415306
Name : Suvidya Pandurang Wankhede
Husband's Name: Pandurang Wankhede
House Number : 82
Age : 38 Gender : Female
Photo Available

587 SWH7058977
Name : surekha kailas wankhede
Husband's Name: kailas wankhede
House Number : 82
Age : 35 Gender : Female
Photo Available

588 SWH7868938
Name : Suman V Yankati Vankhede
Husband's Name: V Yankati Vankhede
House Number : 83
Age : 66 Gender : Female
Photo Available

589 SWH6911077
Name : MEERA TUKARAM WANKHEDE
Husband's Name: TUKARAM WANKHEDE
House Number : 83
Age : 35 Gender : Female
Photo Available

590 SWH7868946
Name : Shivajee Buddhiram Vankhede
Father's Name: Buddhiram Vankhede
House Number : 84
Age : 66 Gender : Male
Photo Available

591 SWH7868953
Name : Chaturabai Shivajee Vankhede
Husband's Name: Shivajee Vankhede
House Number : 84
Age : 61 Gender : Female
Photo Available

592 LKW1800184
Name : Nivrutti Shivaji Wankhede
Father's Name: Shivaji Vankhede
House Number : 84
Age : 43 Gender : Male
Photo Available

593 SWH1245521
Name : Asha Nivrutti Wankhede
Husband's Name: Nivrutti Wankhede
House Number : 84
Age : 41 Gender : Female
Photo Available

594 SWH8262628
Name : KRUSHNA WANKHEDE
Father's Name: NIVRUTI WANKHEDE
House Number : 84
Age : 24 Gender : Male
Photo Available

595 SWH1244649
Name : Vitthal Ganpati Vankhede
Father's Name: Ganpati Vankhede
House Number : 85
Age : 71 Gender : Male
Photo Available

596 LKW1802008
Name : Chandrakala Vitthal Vankhede
Husband's Name: Vitthal Vankhede
House Number : 85
Age : 62 Gender : Female
Photo Available

597 LKW1800119
Name : Balaji Vitthal Vankhede
Father's Name: Vitthal Vankhede
House Number : 85
Age : 41 Gender : Male
Photo Available

598 SWH6910830
Name : wanmala balaji wankhede
Husband's Name: balaji wankhede
House Number : 85
Age : 34 Gender : Female
Photo Available

599 SWH7825342
Name : KRUSHNA EDUTAKAR
Father's Name: YANKATI EDUTKAR
House Number : 86
Age : 26 Gender : Male
Photo Available

600 SWH7868961
Name : Baburao Munjajee Tarase
Father's Name: Munjajee Tarase
House Number : 86
Age : 71 Gender : Male
Photo Available

601 SWH7868979
Name : Vikram Munjajee Tarase
Father's Name: Munjajee Tarase
House Number : 86
Age : 69 Gender : Male
Photo Available

602 SWH1244524
Name : Rajabai Vikram Tarase
Husband's Name: Vikram Tarase
House Number : 86
Age : 66 Gender : Female
Photo Available

603 SWH3640224
Name : Shivaganga Baburao Tarase
Husband's Name: Baburao Tarase
House Number : 86
Age : 66 Gender : Female
Photo Available

604 SWH6659940
Name : Uttam Munjajee Tarase
Father's Name: Munjajee Tarase
House Number : 86
Age : 56 Gender : Male
Photo Available

605 SWH3640240
Name : Sunita Uttam Tarase
Husband's Name: Uttam Tarase
House Number : 86
Age : 53 Gender : Female
Photo Available

606 SWH6910574
Name : Pundlik Vikram Tarase
Father's Name: Vikram Tarase
House Number : 86
Age : 44 Gender : Male
Photo Available

607 SWH3640232
Name : Sopan Vikram Tarase
Father's Name: Vikram Tarase
House Number : 86
Age : 40 Gender : Male
Photo Available

608 LKW1800127
Name : Hausaji Baburao Tarase
Father's Name: Baburao Tarase
House Number : 86
Age : 40 Gender : Male
Photo Available

609 SWH6910582
Name : Manisha Kudalik Tarase
Husband's Name: Kudalik Tarase
House Number : 86
Age : 37 Gender : Female
Photo Available

610 SWH3640257
Name : Mangal Hausaji Tarase
Husband's Name: Hausaji Tarase
House Number : 86
Age : 36 Gender : Female
Photo Available

611 SWH8262545
Name : SARSWATI TARASE
Husband's Name: SOPAN TARASE
House Number : 86
Age : 29 Gender : Female
Photo Available

612 SWH8262412
Name : Dipak Vinayak Tarase
Father's Name: UTTAM TARASE
House Number : 86
Age : 27 Gender : Male
Photo Available

613 SWH8262404
Name : RUSHIKESH TARASE
Father's Name: UTTAM TARASE
House Number : 86
Age : 25 Gender : Male
Photo Available

614 SWH7868987
Name : Bhimrao Munjajee Tarase
Father's Name: Munjajee Tarase
House Number : 86 B
Age : 61 Gender : Male
Photo Available

615 SWH6659957
Name : Vinayak Munjajee Tarase
Father's Name: Munjajee Tarase
House Number : 86 B
Age : 59 Gender : Male
Photo Available

616 SWH7868995
Name : Asha Bhimrao Tarase
Husband's Name: Bhimrao Tarase
House Number : 86 B
Age : 56 Gender : Female
Photo Available

617 SWH6574602
Name : Gajanan Bhimrao Tarase
Father's Name: bhimrao tarase
House Number : 86 b
Age : 35 Gender : Male
Photo Available

618 SWH7059074
Name : anil bhimrao penurkar
Father's Name: bhimrao penurkar
House Number : 86 ब
Age : 32 Gender : Male
Photo Available

619 SWH7826043
Name : VIDYATAI TARASE
Husband's Name: GAJANAN TRASE
House Number : 86-b
Age : 34 Gender : Female
Photo Available

620 SWH7871684
Name : Shalubai Vinayak Tarase
Husband's Name: Vinayak Tarase
House Number : 86-ब
Age : 56 Gender : Female
Photo Available

621 SWH7059066
Name : sunil bhimrao penurkar
Father's Name: bhimrao penurkar
House Number : ८६ ब
Age : 32 Gender : Male
Photo Available

622 SWH1415314
Name : Dhurapata Prabhakar Vankhede
Husband's Name: Prabhakar Vankhede
House Number : 87
Age : 66 Gender : Female
Photo Available

623 SWH1415512
Name : Rukhmin Abaji Vankhede
Husband's Name: Abaji Vankhede
House Number : 87
Age : 61 Gender : Female
Photo Available

624 SWH3640265
Name : Ganvid Prabhakar Vankhede
Father's Name: Prabhakar Vankhede
House Number : 87
Age : 50 Gender : Male
Photo Available

625 LKW1800556
Name : Ramchandra Prabhakar Vankhede
Father's Name: Prabhakar Vankhede
House Number : 87
Age : 48 Gender : Male
Photo Available

626 LKW1801711
Name : Nandabai Govind Vankhede
Husband's Name: Govind Vankhede
House Number : 87
Age : 47 Gender : Female
Photo Available

627 LKW1800572
Name : Pandurang Abaji Vankhede
Father's Name: Abaji Vankhede
House Number : 87
Age : 44 Gender : Male
Photo Available

628 LKW1801729
Name : Sarika Ramchandra Vankhede
Husband's Name: Ramchandra Vankhede
House Number : 87
Age : 42 Gender : Female
Photo Available

629 LKW1800762
Name : Vaijnath Abaji Wankhade
Father's Name: Abaji Wankhade
House Number : 87
Age : 37 Gender : Male
Photo Available

630 SWH7425325
Name : Varsha Santosh Wankhede
Husband's Name: Santosh Wankhede
House Number : 87
Age : 29 Gender : Female
Photo Available

631 SWH6274179
Name : Abaji Budhdirav Vankhede
Father's Name: Budhdirav Vankhede
House Number : 87 B
Age : 75 Gender : Male
Photo Available

632 LKW1802388
Name : Asha Dhodimba Vankhede
Husband's Name: Dhodiba Vankhede
House Number : 88
Age : 101 Gender : Female
Photo Available

633 LKW1802180
Name : Dhondiba Ram Rao Vankhede
Father's Name: Ram Rao Vankhede
House Number : 88
Age : 46 Gender : Male
Photo Available

634 SWH8641961
Name : Anil Dhondiba Wankhede
Mother's Name: Asha Dhondiba Wankhede
House Number : 88
Age : 22 Gender : Male
Photo Available

635 SWH2512416
Name : Sindhu Santosh Tarase
Husband's Name: Santosh Tarase
House Number : 89
Age : 37 Gender : Female
Photo Available

636 SWH1244474
Name : Santosh Ram Rao Vankhede
Father's Name: Ram Rao Vankhede
House Number : 89
Age : 35 Gender : Male
Photo Available

637 SWH6911218
Name : VARSHA SANTOSH WANKHEDE
Husband's Name: SANTOSH WANKHEDE
House Number : 89
Age : 33 Gender : Female
Photo Available

638 LKW1175041
Name : Bhagwan Nivrutti Tarase
Father's Name: Nivrutti Tarase
House Number : 90
Age : 57 Gender : Male
Photo Available

639 SWH7871759
Name : Usha Bhagwan Tarase
Husband's Name: Bhagwan Tarase
House Number : 90
Age : 54 Gender : Female
Photo Available

640 LKW1802065
Name : Mohan Nivrutti Tarase
Father's Name: Nivrutti Tarase
House Number : 90
Age : 49 Gender : Male
Photo Available

641 LKW1801315
Name : Mudrika Ananda Tarase
Husband's Name: Ananda Tarase
House Number : 90
Age : 40 Gender : Female
Photo Available

642 SWH8262750
Name : SANGITA TARASE
Husband's Name: RAMDAS TARASE
House Number : 90
Age : 33 Gender : Female
Photo Available

643 SWH7498447
Name : Satyavati Gajanan Tarase
Husband's Name: Gajanan Tarase
House Number : 90
Age : 30 Gender : Female
Photo Available

644 SWH8262644
Name : BAJIRAO TARASE
Father's Name: BHAGWAN TARASE
House Number : 90
Age : 26 Gender : Male
Photo Available

645 SWH8262602
Name : BALAJI TARASE
Father's Name: MOHAN TARASE
House Number : 90
Age : 26 Gender : Male
Photo Available

646 SWH8262529
Name : SHIVHAR TARASE
Father's Name: MOHAN TARASE
House Number : 90
Age : 24 Gender : Male
Photo Available

647 SWH6095095
Name : Ramdas Bhagwan Tarashe
Father's Name: Bhagwan Tarashe
House Number : 90
Age : 34 Gender : Male
Photo Available

648 LKW1801299
Name : Anjanabai Mohan Tarase
Husband's Name: Mohan Tarase
House Number : 90 A
Age : 43 Gender : Female
Photo Available

649 LKW1801653
Name : Ananda Nivrutti Tarase
Father's Name: Nivrutti Tarase
House Number : 90 A
Age : 42 Gender : Male
Photo Available

650 SWH7425275
Name : Gajanan Dnyaneshwar Tarase
Father's Name: Dnyaneshwar Tarase
House Number : 91
Age : 30 Gender : Male
Photo Available

651 SWH7869035
Name : Hanamantrao Eknath Tarase
Father's Name: Eknath Tarase
House Number : 92
Age : 61 Gender : Male
Photo Available

652 SWH1244698
Name : Bapurao Lobhajee Tarase
Father's Name: Lobhajee Tarase
House Number : 93
Age : 86 Gender : Male
Photo Available

653 LKW1800739
Name : Balaji Bapurao Tarase
Father's Name: Bapurao Tarase
House Number : 93
Age : 44 Gender : Male
Photo Available

654 LKW1801489
Name : Mukta Balaji Tarase
Husband's Name: Balaji Tarase
House Number : 93
Age : 42 Gender : Female
Photo Available

655 SWH3640646
Name : Gangabai Vishwanath Tarase
Husband's Name: Vishwanath Tarase
House Number : 94
Age : 76 Gender : Female
Photo Available

656 SWH7871940
Name : Kashinath Vishwanath Tarase
Father's Name: Vishwanath Tarase
House Number : 94
Age : 51 Gender : Male
Photo Available

657 LKW1801505
Name : Nilavati Kashinath Tarase
Husband's Name: Kashinath Tarase
House Number : 94
Age : 45 Gender : Female
Photo Available

658 SWH7226079
Name : Amol Kashinath Tarase
Father's Name: Kashinath Tarase
House Number : 94
Age : 30 Gender : Male
Photo Available

659 SWH1245349
Name : Kalavati Ram Rao Tarase
Husband's Name: Ram Rao Tarase
House Number : 95
Age : 71 Gender : Female
Photo Available

660 SWH7869043
Name : Sadashiv Ram Rao Tarase
Father's Name: Ram Rao Tarase
House Number : 95
Age : 56 Gender : Male
Photo Available

661 LKW1175215
Name : Nagnath Ram Rao Tarase
Father's Name: Ram Rao Tarase
House Number : 95
Age : 53 Gender : Male
Photo Available

662 SWH7751258
Name : NITIN NAGNATH TARASE
Father's Name: NAGNATH TARASE
House Number : 95
Age : 27 Gender : Male
Photo Available

663 LKW1801547
Name : Latabai Nagnath Tarase
Husband's Name: Nagnath Tarase
House Number : 95 A
Age : 44 Gender : Female
Photo Available

664 LKW1800085
Name : Parvati Sadashiv Tarase
Husband's Name: Sadashiv Tarase
House Number : 95 A Lata
Age : 46 Gender : Female
Photo Available

665 SWH7869050
Name : Bhujang Atmaram Tarase
Father's Name: Atmaram Tarase
House Number : 96
Age : 64 Gender : Male
Photo Available

666 SWH6659825
Name : Satyabhama Bhujang Tarase
Husband's Name: Bhujang Tarase
House Number : 96
Age : 59 Gender : Female
Photo Available

667 LKW1800093
Name : Gangadhar Bhujangrav Tarase
Father's Name: Bhujangrav Tarase
House Number : 96
Age : 46 Gender : Male
Photo Available

668 LKW1801687
Name : Santosh Bhujangrao Tarase
Father's Name: Bhujangrav Tarase
House Number : 96
Age : 40 Gender : Male
Photo Available

669 SWH1244706
Name : Sangeeta Gangadhar Tarase
Husband's Name: Gangadhar Tarase
House Number : 96
Age : 38 Gender : Female
Photo Available

670 SWH6910608
Name : Savitra Santosh Tarase
Husband's Name: Santosh Tarase
House Number : 96
Age : 38 Gender : Female
Photo Available

671 SWH1244540
Name : Archana Devrao Tarashe
Husband's Name: Devrao Tarashe
House Number : 96
Age : 38 Gender : Female
Photo Available

672 SWH8262776
Name : POOJA BONDARE
Husband's Name: SHYAM BONDARE
House Number : 97
Age : 28 Gender : Female
Photo Available

673 SWH7871916
Name : Gayabai Sakharam Tarase
Husband's Name: Sakharam Tarase
House Number : 98
Age : 76 Gender : Female
Photo Available

674 SWH3640661
Name : Bali Sakharam Tarase
Father's Name: Sakharam Tarase
House Number : 98
Age : 42 Gender : Male
Photo Available

675 LKW1802214
Name : Maroti Sakharam Tarase
Father's Name: Sakharam Tarase
House Number : 98
Age : 39 Gender : Male
Photo Available

676 SWH6367015
Name : jyoti maroti tarase
Husband's Name: maroti tarase
House Number : 98
Age : 35 Gender : Female
Photo Available

677 SWH1245539
Name : Mangal Balaji Lokade
Husband's Name: Balaji Lokade
House Number : 99
Age : 36 Gender : Female
Photo Available

678 SWH3640679
Name : Prahlad Sham Rao Tarase
Father's Name: Sham Rao Tarase
House Number : 99
Age : 76 Gender : Male
Photo Available

679 SWH7869068
Name : Bhartibai Prahlad Tarase
Husband's Name: Prahlad Tarase
House Number : 99
Age : 72 Gender : Female
Photo Available

680 LKW1800150
Name : Ananda Prahlad Tarase
Father's Name: Prahlad Tarase
House Number : 99
Age : 42 Gender : Male
Photo Available

681 LKW1800804
Name : Santosh Prahlad Tarase
Father's Name: Prahlad Tarase
House Number : 99
Age : 37 Gender : Male
Photo Available

682 SWH6911093
Name : ARCHANA AANANDA TARASE
Husband's Name: AANANDA TARASE
House Number : 99
Age : 37 Gender : Female
Photo Available

683 SWH6910616
Name : Jeejabai Reshamaji Tarase
Husband's Name: Reshamaji Tarase
House Number : 100
Age : 61 Gender : Female
Photo Available

684 LKW1800713
Name : Chandu Reshamaji Tarase
Father's Name: Reshamaji Tarase
House Number : 100
Age : 41 Gender : Male
Photo Available

685 LKW1802156
Name : Mukta Chandu Tarase
Husband's Name: Chandu Tarase
House Number : 100
Age : 40 Gender : Female
Photo Available

686 SWH6659973
Name : Vilas Reshamaji Tarase
Father's Name: Reshamaji Tarase
House Number : 100
Age : 36 Gender : Male
Photo Available

687 SWH7869076
Name : Sundarabai Madhav Vankhede
Husband's Name: Madhav Vankhede
House Number : 101
Age : 89 Gender : Female
Photo Available

688 SWH1244797
Name : Maroti Madhav Vankhede
Father's Name: Madhav Vankhede
House Number : 101
Age : 61 Gender : Male
Photo Available

689 SWH7869084
Name : Padmin Maroti Vankhede
Husband's Name: Maroti Vankhede
House Number : 101
Age : 56 Gender : Female
Photo Available

690 SWH7869092
Name : Baban Mahadev Wankhede
Father's Name: Madhav Vankhede
House Number : 101
Age : 54 Gender : Male
Photo Available

691 SWH7869100
Name : Shivkanta Baban Wankhede
Husband's Name: Baban Vankhede
House Number : 101
Age : 51 Gender : Female
Photo Available

692 SWH7869118
Name : Sambha Madhav Rao Vankhede
Father's Name: Madhav Rao Vankhede
House Number : 101
Age : 51 Gender : Male
Photo Available

693 SWH7869126
Name : Santabai Sambha Vankhede
Husband's Name: Sambha Vankhede
House Number : 101
Age : 46 Gender : Female
Photo Available

694 SWH7059199
Name : GAJANAN SAMBHAJI VANKHEDE
Father's Name: SAMBHAJI VANKHEDE
House Number : 101
Age : 30 Gender : Male
Photo Available

695 SWH6366983
Name : ganesh maroti wankhede
Father's Name: maroti wankhede
House Number : 101
Age : 32 Gender : Male
Photo Available

696 SWH7226038
Name : Parmeshwar Maroti Wankhede
Father's Name: Maroti Wankhede
House Number : 101
Age : 29 Gender : Male
Photo Available

697 SWH3640745
Name : Babarao Uttam Vankhede
Father's Name: Uttam Vankhede
House Number : 102
Age : 45 Gender : Male
Photo Available

698 SWH1245265
Name : Radha Bai Babarao Vankhede
Husband's Name: Babarao Vankhede
House Number : 102
Age : 42 Gender : Female
Photo Available

699 SWH7059116
Name : UTTAM BALAJI SHINDE
Father's Name: BALAJI SHINDE
House Number : 103
Age : 33 Gender : Male
Photo Available

700 SWH7871817
Name : Renuka Baliram Vankhede
Husband's Name: Baliram Vankhede
House Number : 103
Age : 66 Gender : Female
Photo Available

701 LKW1801034
Name : rohidas Vankhede
Father's Name: Baliram Vankhede
House Number : 103
Age : 43 Gender : Male
Photo Available

702 SWH6910848
Name : ambika rohidas wankhede
Husband's Name: rohidas wankhede
House Number : 103
Age : 35 Gender : Female
Photo Available

703 SWH7751274
Name : OM BALAJI WANKHEDE
Father's Name: BALAJI WANKHEDE
House Number : 103
Age : 26 Gender : Male
Photo Available

704 SWH1245075
Name : Parvati Balaji Shinde
Husband's Name: Balaji Shinde
House Number : 103a
Age : 50 Gender : Female
Photo Available

705 SWH0588492
Name : Kaushalya Damodhar Vankhede
Husband's Name: Damodhar Vankhede
House Number : 104
Age : 66 Gender : Female
Photo Available

706 SWH3640752
Name : Vasant Damodhar Vankhede
Father's Name: Damodhar Vankhede
House Number : 104
Age : 49 Gender : Male
Photo Available

707 LKW1800440
Name : Ushatai Vasant Rao Vankhede
Husband's Name: Vasant Rao Vankhede
House Number : 104
Age : 42 Gender : Female
Photo Available

708 LKW1800788
Name : Navnath PARASRAM Vankhede
Father's Name: PARASRAM Vankhede
House Number : 104
Age : 41 Gender : Male
Photo Available

709 SWH6911192
Name : CHANDRABHAGA NAVNATH WANKHEDE
Husband's Name: NAVNATH WANKHEDE
House Number : 104
Age : 35 Gender : Female
Photo Available

710 SWH7869142
Name : Bharat Seetaram Vankhede
Father's Name: Seetaram Vankhede
House Number : 105
Age : 51 Gender : Male
Photo Available

711 SWH6660005
Name : Ambadas Seetaram Vankhede
Father's Name: Seetaram Vankhede
House Number : 105
Age : 49 Gender : Male
Photo Available

712 SWH3640760
Name : Vaijnath Seetaram Vankhede
Father's Name: Seetaram Vankhede
House Number : 105
Age : 43 Gender : Male
Photo Available

713 LKW1800267
Name : Sangeeta Vaijnath Vankhede
Husband's Name: Vaijnath Vankhede
House Number : 105
Age : 40 Gender : Female
Photo Available

714 SWH8262503
Name : TULSHIDAS WANKHEDE
Father's Name: BHARATGUN WANKHEDE
House Number : 105
Age : 28 Gender : Male
Photo Available

715 LKW1802198
Name : Gangasagar Bharat Vankhede
Husband's Name: Bharat Vankhede
House Number : 105 A
Age : 44 Gender : Female
Photo Available

716 LKW1800432
Name : Suvarn Ambadas Vankhede
Husband's Name: Ambadas Vankhede
House Number : 105 A
Age : 42 Gender : Female
Photo Available

717 SWH0588537
Name : Ratnabai Parasram Vankhede
Husband's Name: Parasram Vankhede
House Number : 106
Age : 64 Gender : Female
Photo Available

718 SWH6659833
Name : Hari Manik Rao Vankhede
Father's Name: Manik Rao Vankhede
House Number : 107
Age : 61 Gender : Male
Photo Available

719 SWH7869183
Name : Prayag Hari Vankhede
Husband's Name: Hari Vankhede
House Number : 107
Age : 54 Gender : Female
Photo Available

720 SWH6983522
Name : Balaji Motiram Vankhede
Father's Name: Motiram Vankhede
House Number : 107
Age : 53 Gender : Male
Photo Available

721 LKW1800853
Name : Ramdas Hari Vankhede
Father's Name: Hari Vankhede
House Number : 107
Age : 41 Gender : Male
Photo Available

722 SWH7059124
Name : LOBHAJI HARI VANKHEDE
Father's Name: HARI VANKHEDE
House Number : 107
Age : 35 Gender : Male
Photo Available

723 SWH6366892
Name : parvati ramdas wankhede
Husband's Name: ramdas wankhede
House Number : 107
Age : 37 Gender : Female
Photo Available

724 SWH7498496
Name : Santosh Balaji Wankhede
Father's Name: Balaji Wankhede
House Number : 107
Age : 29 Gender : Male
Photo Available

725 SWH0588571
Name : Rukhmin Motiram Vankhede
Husband's Name: Motiram Vankhede
House Number : 108
Age : 81 Gender : Female
Photo Available

726 SWH7871866
Name : Nagorav Manik Vankhede
Father's Name: Manik Vankhede
House Number : 108
Age : 51 Gender : Male
Photo Available

727 SWH1415520
Name : Gaya Nagorav Vankhede
Husband's Name: Nagorav Vankhede
House Number : 108
Age : 49 Gender : Female
Photo Available

728 LKW1801471
Name : Laxmi Balaji Vankhede
Husband's Name: Balaji Vankhede
House Number : 108
Age : 43 Gender : Female
Photo Available

729 SWH6910962
Name : yogesh nagorao wankhede
Father's Name: nagorao wankhede
House Number : 108
Age : 31 Gender : Male
Photo Available

730 SWH7751282
Name : JYOTI YOGESH WANKHEDE
Husband's Name: YOGESH WANKHEDE
House Number : 108
Age : 26 Gender : Female
Photo Available

731 SWH6660013
Name : Mohan Kishanrao Vake
Father's Name: Kishanrao Vake
House Number : 109
Age : 50 Gender : Male
Photo Available

732 SWH3640794
Name : Kondabai Mohanji Vake
Husband's Name: Mohanji Vake
House Number : 109
Age : 46 Gender : Female
Photo Available

733 SWH3640885
Name : Balu Kishan Vake
Father's Name: Kishan Vake
House Number : 110
Age : 53 Gender : Male
Photo Available

734 SWH7869209
Name : Parvati Gangadhar Vake
Husband's Name: Gangadhar Vake
House Number : 110
Age : 51 Gender : Female
Photo Available

735 SWH3640893
Name : Laxmi Balu Vake
Husband's Name: Balu Vake
House Number : 110
Age : 50 Gender : Female
Photo Available

736 LKW1801281
Name : Asha Balaji Vake
Husband's Name: Balaji Vake
House Number : 110 A
Age : 49 Gender : Female
Photo Available

737 SWH6910632
Name : Reshamaji Kishanrao Vake
Father's Name: Kishanrao Vake
House Number : 110-अ
Age : 42 Gender : Male
Photo Available

738 SWH7871999
Name : Annarao Nagoba Wake
Father's Name: Nagoba Wake
House Number : 111
Age : 71 Gender : Male
Photo Available

739 SWH7871981
Name : Sulochanabai Annarao Wake
Husband's Name: Annarao Wake
House Number : 111
Age : 66 Gender : Female
Photo Available

740 LKW1802305
Name : Yashwant Annarao Wake
Father's Name: Annarao Wake
House Number : 111
Age : 49 Gender : Male
Photo Available

741 LKW1801869
Name : Shivhar Annarao Wake
Father's Name: Annarao Wake
House Number : 111
Age : 40 Gender : Male
Photo Available

742 SWH6274195
Name : Sarika Yashwant Wake
Husband's Name: Yashwant Wake
House Number : 111
Age : 38 Gender : Female
Photo Available

743 SWH7425242
Name : Sharda Shivhar Wake
Husband's Name: Shivhar Wake
House Number : 111
Age : 35 Gender : Female
Photo Available

744 SWH7732365
Name : Tryanbak Girish Wankhede
Father's Name: Girish Wankhede
House Number : 112
Age : 27 Gender : Male
Photo Available

745 SWH7869217
Name : Radha Bai Ram Rao Vake
Husband's Name: Ram Rao Vake
House Number : 113
Age : 50 Gender : Female
Photo Available

746 SWH8262735
Name : RAMRAO WAKE
Father's Name: ANNARAO WAKE
House Number : 113
Age : 54 Gender : Male
Photo Available

747 SWH6910871
Name : jyoti ramrao wake
Father's Name: ramrao wake
House Number : 113
Age : 32 Gender : Female
Photo Available

748 SWH7498546
Name : Hausaji Ramrao Wake
Father's Name: Ramrao Wake
House Number : 113
Age : 28 Gender : Male
Photo Available

749 SWH7869225
Name : Govind Nagorav Vake
Father's Name: Nagorav Vake
House Number : 114
Age : 88 Gender : Male
Photo Available

750 SWH3640901
Name : Sambhaji Govind Rao Vake
Father's Name: Govind Rao Vake
House Number : 114
Age : 50 Gender : Male
Photo Available

751 SWH6910657
Name : Sunita Sambhaji Vake
Husband's Name: Sambhaji Vake
House Number : 114
Age : 49 Gender : Female
Photo Available

752 SWH6910905
Name : nitin sambhaji wake
Father's Name: sambhaji wake
House Number : 114
Age : 31 Gender : Male
Photo Available

753 SWH8580425
Name : rushikesh sambhaji wake
Mother's Name: Sunita Sambhaji Wake
House Number : 114
Age : 22 Gender : Male
Photo Available

754 SWH3640919
Name : Baliram Apparav Vake
Father's Name: Apparav Vake
House Number : 116
Age : 47 Gender : Male
Photo Available

755 LKW1802271
Name : Mahananda Baliram Vake
Husband's Name: Baliram Vake
House Number : 116
Age : 42 Gender : Female
Photo Available

756 SWH7869241
Name : Shashikala Trimbak Vake
Husband's Name: Trimbak Vake
House Number : 117
Age : 76 Gender : Female
Photo Available

757 SWH1244730
Name : Nagorav Trimbak Vake
Father's Name: Trimbak Vake
House Number : 117
Age : 57 Gender : Male
Photo Available

758 SWH1244714
Name : Mukta Nagorav Vake
Husband's Name: Nagorav Vake
House Number : 117
Age : 51 Gender : Female
Photo Available

759 SWH6910665
Name : Maroti Mahadev Vake
Father's Name: Mahadev Vake
House Number : 117
Age : 51 Gender : Male
Photo Available

760 LKW1800309
Name : Dynaneshvar Trimbak Vake
Father's Name: Trimbak Vake
House Number : 117
Age : 49 Gender : Male
Photo Available

761 LKW1801778
Name : Damyanti Maroti Vake
Husband's Name: Maroti Vake
House Number : 117
Age : 45 Gender : Female
Photo Available

762 LKW1801786
Name : Radha Bai Dynaneshvar Vake
Husband's Name: Dynaneshvar Vake
House Number : 117
Age : 40 Gender : Female
Photo Available

763 SWH6574842
Name : Rangnath Nagorao Wake
Father's Name: nagorao vake
House Number : 117
Age : 31 Gender : Male
Photo Available

764 SWH6911135
Name : NAVNATH NAGORAO WAKE
Father's Name: NAGORAO WAKE
House Number : 117
Age : 31 Gender : Male
Photo Available

765 SWH7425408
Name : Priyanka Nagorao Wake
Father's Name: Nagorao Wake
House Number : 117
Age : 30 Gender : Female
Photo Available

766 SWH8262651
Name : PRATISHA WAKE
Father's Name: MAROTI WAKE
House Number : 117
Age : 26 Gender : Female
Photo Available

767 SWH8622508
Name : Rohini Rangnath Wake
Husband's Name: Rangnath Nagorao Wake
House Number : 117
Age : 22 Gender : Female
Photo Available

768 SWH1244565
Name : Raghoba Sitaram Wake Wake
Father's Name: Seetaram Vake
House Number : 118
Age : 76 Gender : Male
Photo Available

769 SWH7869258
Name : Anusayabai Raghoba Wake
Husband's Name: Raghoji Vake
House Number : 118
Age : 72 Gender : Female
Photo Available

770 SWH6983530
Name : Rameshwar Raghoji Vake
Father's Name: Raghoji Vake
House Number : 118
Age : 42 Gender : Male
Photo Available

771 SWH7059058
Name : vaishali rameshwar wake
Husband's Name: rameshwar wake
House Number : 118
Age : 32 Gender : Female
Photo Available

772 SWH8262859
Name : MOHINI CHAUKALE
Father's Name: MANIKA CHAUKALE
House Number : 119
Age : 27 Gender : Female
Photo Available

773 SWH8262784
Name : KEDAR CHAUKALE
Father's Name: PRABHAKAR CHAUKALE
House Number : 119
Age : 24 Gender : Male
Photo Available

774 SWH7871718
Name : Vyankati Seetaram Vake
Father's Name: Seetaram Vake
House Number : 119
Age : 66 Gender : Male
Photo Available

775 SWH6983555
Name : Parvatibai Vyankati Vake
Husband's Name: Vyankati Vake
House Number : 119
Age : 61 Gender : Female
Photo Available

776 SWH7869266
Name : Hari Seetaram Vake
Father's Name: Seetaram Vake
House Number : 120
Age : 63 Gender : Male
Photo Available

777 SWH7869274
Name : Kantabai Hari Vake
Husband's Name: Hari Vake
House Number : 120
Age : 59 Gender : Female
Photo Available

778 SWH3674793
Name : Suresh Hari Vake
Father's Name: Hari Vake
House Number : 120
Age : 40 Gender : Male
Photo Available

779 SWH3674801
Name : Anita Suresh Vake
Husband's Name: Suresh Vake
House Number : 120
Age : 36 Gender : Female
Photo Available

780 SWH6367155
Name : navnath balaji laande
Father's Name: balaji laande
House Number : 121
Age : 35 Gender : Male
Photo Available

781 SWH3674827
Name : Ashvini Lade
Husband's Name: ankush Lade
House Number : 121
Age : 36 Gender : Female
Photo Available

782 SWH7869282
Name : Balaji Dharaji Lande
Father's Name: Dharaji Lande
House Number : 121
Age : 76 Gender : Male
Photo Available

783 SWH3674819
Name : Vijaymala Balaji Lande
Husband's Name: Balaji Lande
House Number : 121
Age : 71 Gender : Female
Photo Available

784 SWH6910681
Name : Gangadhar Vishwanath Lande
Father's Name: Vishwanath Lande
House Number : 121
Age : 57 Gender : Male
Photo Available

785 SWH6983563
Name : Kashibai Gangadhar Lande
Husband's Name: Gangadhar Lande
House Number : 121
Age : 53 Gender : Female
Photo Available

786 SWH7871742
Name : Mahadev Vinshvanath Lande
Father's Name: Vinshvanath Lande
House Number : 121
Age : 53 Gender : Male
Photo Available

787 SWH7871700
Name : Parvati Mahadev Lande
Husband's Name: Mahadev Lande
House Number : 121
Age : 49 Gender : Female
Photo Available

788 SWH1245331
Name : Santosh Balaji Lande
Father's Name: Balaji Lande
House Number : 121
Age : 43 Gender : Male
Photo Available

789 LKW1800283
Name : Ankush Balaji Lande
Father's Name: Balaji Lande
House Number : 121
Age : 41 Gender : Male
Photo Available

790 SWH7226020
Name : Seema Nagnath Lande
Husband's Name: Nagnath Lange
House Number : 121
Age : 36 Gender : Female
Photo Available

791 SWH8262719
Name : KRUSHNA LANDE
Father's Name: GANGADHAR LANDE
House Number : 121
Age : 24 Gender : Male
Photo Available

792 SWH6660047
Name : Shantabai Shivajee Chaukale
Husband's Name: Shivajee Chaukale
House Number : 122
Age : 76 Gender : Female
Photo Available

793 SWH3674835
Name : Manik Rao Shivajee Chaukale
Father's Name: Shivajee Chaukale
House Number : 122
Age : 52 Gender : Male
Photo Available

794 SWH3674843
Name : Prabhakar Shivaji Chaukale
Father's Name: Shivaji Chaukale
House Number : 122
Age : 50 Gender : Male
Photo Available

795 LKW1802313
Name : Shivkanta Prabhakar Chaukale
Husband's Name: Prabhakar Chaukale
House Number : 122
Age : 46 Gender : Female
Photo Available

796 LKW1802164
Name : Vishwanath Shivaji Chaukale
Father's Name: Shivaji Chaukale
House Number : 122
Age : 43 Gender : Male
Photo Available

797 SWH6910707
Name : Sangeeta Vishwanath Chaukale
Husband's Name: Vishwanath Chaukale
House Number : 122
Age : 35 Gender : Female
Photo Available

798 LKW1802321
Name : Meena Manika Chokale
Husband's Name: Manika Chaukale
House Number : 122
Age : 50 Gender : Female
Photo Available

799 SWH7871965
Name : Bhagwan Vishwanath Chaukale
Father's Name: Vishwanath Chaukale
House Number : 123
Age : 71 Gender : Male
Photo Available

800 SWH7869290
Name : Rukhminabai Bhagwan Chaukale
Husband's Name: Bhagwan Chaukale
House Number : 123
Age : 69 Gender : Female
Photo Available

801 LKW1801026
Name : Hanumant Bhagwan Chaukale
Father's Name: Bhagwan Chaukale
House Number : 123
Age : 40 Gender : Male
Photo Available

802 SWH6983571
Name : Shivkanta Hanamat Chaukale
Husband's Name: Hanamat Chaukale
House Number : 123
Age : 38 Gender : Female
Photo Available

803 SWH7226012
Name : Gajanan Bhagvan Choukale
Father's Name: Bhagvan Choukale
House Number : 123
Age : 35 Gender : Male
Photo Available

804 SWH6910590
Name : Vishwanath Umakant Dhonde
Father's Name: Umakant Dhonde
House Number : 123
Age : 38 Gender : Male
Photo Available

805 SWH6366827
Name : vaishali vishvanath dhonde
Husband's Name: vishvanath dhonde
House Number : 123
Age : 35 Gender : Female
Photo Available

806 SWH1245034
Name : Umakant Gangadhar Dhonde
Father's Name: Gangadhar Dhonde
House Number : 123 A
Age : 71 Gender : Male
Photo Available

807 SWH7225907
Name : Sakhubai Prabhakar Kote
Husband's Name: Prabhakar Kote
House Number : 124
Age : 57 Gender : Female
Photo Available

808 SWH7869308
Name : Prabhakar Vishwnath Kote
Father's Name: Vishwanath Kote
House Number : 124
Age : 55 Gender : Male
Photo Available

809 SWH6095087
Name : Vitthal Shirgole
Father's Name: Munjajee Shirgole
House Number : 124
Age : 34 Gender : Male
Photo Available

810 SWH6366959
Name : dhurapta vitthal shirgole
Husband's Name: vitthal shirgole
House Number : 124
Age : 33 Gender : Female
Photo Available

811 LKW1800606
Name : Gokarna Gangadhar Siragole
Husband's Name: Gangadhar Siragole
House Number : 124
Age : 43 Gender : Female
Photo Available

812 LKW1801570
Name : Maroti Ram Rao Kote
Father's Name: Ram Rao Kote
House Number : 125
Age : 41 Gender : Male
Photo Available

813 SWH6910723
Name : Nirmala Maroti Kote
Husband's Name: Maroti Kote
House Number : 125
Age : 35 Gender : Female
Photo Available

814 SWH0588735
Name : Bhagwan Tukaram Vake
Father's Name: Tukaram Vake
House Number : 125
Age : 50 Gender : Male
Photo Available

815 SWH6910715
Name : Bhagubai Bhagwan Vake
Husband's Name: Bhagwan Vake
House Number : 125
Age : 44 Gender : Female
Photo Available

816 SWH7059017
Name : mahananda bhagwan wake
Husband's Name: bhagwan wake
House Number : 125
Age : 37 Gender : Female
Photo Available

817 SWH6659841
Name : Eknath Mahajan Chaukale
Father's Name: Mahajan Chaukale
House Number : 126
Age : 89 Gender : Male
Photo Available

818 SWH7869316
Name : Saraswati Gopu Kote
Husband's Name: Gopu Kote
House Number : 127
Age : 71 Gender : Female
Photo Available

819 LKW1802339
Name : Santosh Gampu Kote
Father's Name: Gampu Kote
House Number : 127
Age : 42 Gender : Male
Photo Available

820 SWH6911184
Name : KAMAL SANTOSH KOTE
Husband's Name: SANTOSH KOTE
House Number : 127
Age : 35 Gender : Female
Photo Available

821 SWH1245000
Name : Madhukar Balaji Kote
Father's Name: Balaji Kote
House Number : 128
Age : 66 Gender : Male
Photo Available

822 SWH7869324
Name : Parvati Madhukar Kote
Husband's Name: Madhukar Kote
House Number : 128
Age : 61 Gender : Female
Photo Available

823 SWH3674959
Name : Ananta Madhukar Kote
Father's Name: Madhukar Kote
House Number : 128
Age : 42 Gender : Male
Photo Available

824 SWH3674967
Name : Manmath Madhukar Kote
Father's Name: Madhukar Kote
House Number : 128
Age : 38 Gender : Male
Photo Available

825 SWH6910731
Name : Sunita Ananta Kote
Husband's Name: Ananta Kote
House Number : 128
Age : 37 Gender : Female
Photo Available

826 SWH6911168
Name : SWATI MANMATH KOTE
Husband's Name: MANMATH KOTE
House Number : 128
Age : 33 Gender : Female
Photo Available

827 SWH1245604
Name : Nagnath Madhukar Kothe
Father's Name: Madhukar Kothe
House Number : 128
Age : 35 Gender : Male
Photo Available

828 LKW1800960
Name : BALAJI GANGADHAR KOTE
Father's Name: Gangadhar Kote
House Number : 129
Age : 43 Gender : Male
Photo Available

829 LKW1801364
Name : SANGITA BALAJI KOTE
Husband's Name: Hausaji Kothe
House Number : 129
Age : 40 Gender : Female
Photo Available

830 SWH7869332
Name : Gangadhar Balaji Kote
Father's Name: Balaji Kote
House Number : 129
Age : 76 Gender : Male
Photo Available

831 SWH1415355
Name : Prayag Gangadhar Kote
Husband's Name: Gangadhar Kote
House Number : 129
Age : 71 Gender : Female
Photo Available

832 SWH1415454
Name : Bhagwan Gangadhar Kote
Father's Name: Gangadhar Kote
House Number : 129
Age : 56 Gender : Male
Photo Available

833 SWH7869357
Name : Narayan Gangadhar Kote
Father's Name: Gangadhar Kote
House Number : 129
Age : 54 Gender : Male
Photo Available

834 SWH7869340
Name : Bhagirathi Bhagwan Kote
Husband's Name: Bhagwan Kote
House Number : 129
Age : 51 Gender : Female
Photo Available

835 SWH7869365
Name : Shobha Narayan Kote
Husband's Name: Narayan Kote
House Number : 129
Age : 49 Gender : Female
Photo Available

836 SWH6911051
Name : kiran shivraj kote
Husband's Name: shivraj kote
House Number : 129
Age : 14 Gender : Female
Photo Available

837 SWH7732373
Name : Balaji Narayan Kote
Father's Name: Narayan Kote
House Number : 129
Age : 26 Gender : Male
Photo Available

838 SWH8341869
Name : SACHIN KOTE
Father's Name: BALAJI KOTE
House Number : 129
Age : 25 Gender : Male
Photo Available

839 LKW1176189
Name : Manik Rao Narayan Lande
Father's Name: Narayan Lande
House Number : 130
Age : 66 Gender : Male
Photo Available

840 SWH7869373
Name : Shakuntala Manika Lande
Husband's Name: Manika Lande
House Number : 130
Age : 61 Gender : Female
Photo Available

841 LKW1801661
Name : Anant Manika Lande
Father's Name: Manika Lande
House Number : 130
Age : 40 Gender : Male
Photo Available

842 SWH8637431
Name : Archna Aanata Lande
Husband's Name: Aanata Manika Lande
House Number : 130 Penur
Age : 30 Gender : Female
Photo Available

843 SWH1244748
Name : Maroti Dinaji Wake
Father's Name: Maroti Dinaji Wake
House Number : 131
Age : 42 Gender : Male
Photo Available

844 LKW1800333
Name : Mahadu Dinajee Vake
Father's Name: Dinajee Vake
House Number : 131
Age : 41 Gender : Male
Photo Available

845 SWH3675121
Name : Gayabai Madhav Vake
Husband's Name: Madhav Vake
House Number : 131
Age : 38 Gender : Female
Photo Available

846 SWH6575385
Name : Manisha Maroti Wake
Husband's Name: Mareti Vake
House Number : 131
Age : 36 Gender : Female
Photo Available

847 SWH8649345
Name : Sunil Madhavrao Wake
Father's Name: Mahadu Dinaji Wake
House Number : 131
Age : 21 Gender : Male
Photo Available

848 SWH1245513
Name : Trishalabai Digamber Vake
Husband's Name: Digamber Vake
House Number : 132
Age : 51 Gender : Female
Photo Available

849 SWH6575377
Name : Manika Dinajee Vake
Husband's Name: Dinajee Vake
House Number : 132
Age : 49 Gender : Female
Photo Available

850 SWH6575534
Name : Kaushalyabai Manika Vake
Husband's Name: Manika Vake
House Number : 132
Age : 39 Gender : Female
Photo Available

851 SWH7869381
Name : Vishwanath Dinajee Vake
Father's Name: Dinajee Vake
House Number : 133
Age : 58 Gender : Male
Photo Available

852 SWH6659858
Name : Satyabhama Vishwanath Vake
Husband's Name: Vishwanath Vake
House Number : 133
Age : 54 Gender : Female
Photo Available

853 SWH6095061
Name : Balaji Vishwanath Vake
Father's Name: Vishwanath Vake
House Number : 133
Age : 34 Gender : Male
Photo Available

854 SWH1415413
Name : Shivaji Tukaram Vake
Father's Name: Tukaram Vake
House Number : 134
Age : 66 Gender : Male
Photo Available

855 SWH3675006
Name : Laxmi Shivaji Vake
Husband's Name: Shivaji Vake
House Number : 134
Age : 61 Gender : Female
Photo Available

856 SWH7059157
Name : DAMODHAR SHIVAJI VAKE
Father's Name: SHIVAJI VAKE
House Number : 134
Age : 31 Gender : Male
Photo Available

857 SWH7751266
Name : GAJANAN DASHRATH WAKE
Father's Name: DASHRATH WAKE
House Number : 135
Age : 27 Gender : Male
Photo Available

858 SWH6575401
Name : Bayanabai Namdev Vake
Husband's Name: Namdev Vake
House Number : 136
Age : 88 Gender : Female
Photo Available

859 SWH6659866
Name : Prabhu Namdev Vake
Father's Name: Namdev Vake
House Number : 136
Age : 49 Gender : Male
Photo Available

860 SWH6910756
Name : Anita Pundlik Vake
Husband's Name: Pundlik Vake
House Number : 136
Age : 36 Gender : Female
Photo Available

861 SWH8262826
Name : DNYANESHWAR WAKE
Father's Name: PRABHAKAR WAKE
House Number : 136
Age : 24 Gender : Male
Photo Available

862 SWH6983597
Name : Datarav Namdev Vake
Father's Name: Namdev Vake
House Number : 136 A
Age : 47 Gender : Male
Photo Available

863 LKW1800465
Name : Kundlik Namdev Vake
Father's Name: Namdev Vake
House Number : 136 A
Age : 43 Gender : Male
Photo Available

864 LKW1800689
Name : Nandabai Prabhu Vake
Husband's Name: Prabhu Vake
House Number : 136A
Age : 45 Gender : Female
Photo Available

865 SWH6983605
Name : Pooja Dattarav Vake
Husband's Name: Dattarav Vake
House Number : 136a
Age : 38 Gender : Female
Photo Available

866 SWH0588800
Name : Gangadhar Namdev Vake
Father's Name: Namdev Vake
House Number : 137
Age : 52 Gender : Male
Photo Available

867 LKW1176296
Name : Radha Bai Gangadhar Vake
Husband's Name: Gangadhar Vake
House Number : 137
Age : 47 Gender : Female
Photo Available

868 SWH1244979
Name : Trimbak Daulatarav Vake
Father's Name: Daulatarav Vake
House Number : 138
Age : 56 Gender : Male
Photo Available

869 SWH1244581
Name : Subhadra Trimbak Vake
Husband's Name: Trimbak Vake
House Number : 138
Age : 51 Gender : Female
Photo Available

870 SWH1244912
Name : Narayan Hari Vake
Father's Name: Hari Vake
House Number : 138
Age : 40 Gender : Male
Photo Available

871 SWH1245273
Name : Sambhaji Trimbak Vake
Father's Name: Trimbak Vake
House Number : 138
Age : 36 Gender : Male
Photo Available

872 SWH1415348
Name : Savitra Narayan Vake
Father's Name: Narayan Vake
House Number : 138
Age : 35 Gender : Male
Photo Available

873 SWH1245547
Name : Keshav Tirimbak Vake
Father's Name: Tirimbak Vake
House Number : 138
Age : 35 Gender : Male
Photo Available

874 SWH8262727
Name : CHITRA WAKE
Husband's Name: KESHAV WAKE
House Number : 138
Age : 33 Gender : Female
Photo Available

875 SWH6660070
Name : Sakharam Motiram Vake
Father's Name: Motiram Vake
House Number : 139
Age : 78 Gender : Male
Photo Available

876 LKW1802289
Name : Eknath Sakharam Vake
Father's Name: Sakharam Vake
House Number : 139
Age : 47 Gender : Male
Photo Available

877 SWH6983613
Name : Mangalabai Waman Vake
Husband's Name: Waman Vake
House Number : 139
Age : 45 Gender : Female
Photo Available

878 SWH3675014
Name : Minakshi Eknath Vake
Husband's Name: Eknath Vake
House Number : 139
Age : 38 Gender : Female
Photo Available

879 SWH6660088
Name : Rama Motiram Vake
Husband's Name: Motiram Vake
House Number : 140
Age : 69 Gender : Female
Photo Available

880 SWH3675022
Name : Mathura Rama Vake
Father's Name: Rama Vake
House Number : 140
Age : 64 Gender : Female
Photo Available

881 LKW1801828
Name : Ambadas Rama Vake
Father's Name: Rama Vake
House Number : 140
Age : 47 Gender : Male
Photo Available

882 SWH6910764
Name : Vimalatai Ambadas Vake
Husband's Name: Ambadas Vake
House Number : 140
Age : 36 Gender : Female
Photo Available

883 SWH6660096
Name : Dilip Chandrakant Kotalwar
Father's Name: Chandrakant Kotalwar
House Number : 141
Age : 53 Gender : Male
Photo Available

884 SWH6660104
Name : Sindutai Dilip Kotalwar
Husband's Name: Dilip Kotalwar
House Number : 141
Age : 49 Gender : Female
Photo Available

885 SWH7869399
Name : Godavari Bhujangrav Vankhede
Father's Name: Bhujangrav Vankhede
House Number : 142
Age : 64 Gender : Female
Photo Available

886 SWH8515678
Name : MAROTI VAANKHEDE
Father's Name: MADHV VAANKHEDE
House Number : 143
Age : 25 Gender : Male
Photo Available

887 SWH6659874
Name : Salubai Maroti Vankhede
Husband's Name: Maroti Vankhede
House Number : 143
Age : 73 Gender : Female
Photo Available

888 SWH1415561
Name : Dhondiba Maroti Vankhede
Father's Name: Maroti Vankhede
House Number : 143
Age : 56 Gender : Male
Photo Available

889 SWH6660112
Name : Revata Dhondiba Vankhede
Husband's Name: Dhondiba Vankhede
House Number : 143
Age : 51 Gender : Female
Photo Available

890 SWH6910772
Name : Madhav Marot Rao Vankhede
Father's Name: Marot Rao Vankhede
House Number : 143
Age : 51 Gender : Male
Photo Available

891 SWH7871726
Name : Anita Madhav Rao Vankhede
Husband's Name: Madhav Rao Vankhede
House Number : 143
Age : 49 Gender : Female
Photo Available

892 LKW1800374
Name : Tukaram Maroti Vankhede
Father's Name: Maroti Vankhede
House Number : 143
Age : 46 Gender : Male
Photo Available

893 SWH3675071
Name : Rekhatai Tukaram Vankhede
Husband's Name: Tukaram Vankhede
House Number : 143
Age : 38 Gender : Female
Photo Available

894 SWH6274229
Name : Dashrath Kondiba Vankhede
Father's Name: Kondiba Vankhede
House Number : 143
Age : 37 Gender : Male
Photo Available

895 SWH6366850
Name : suryakant dhondiba wankhede
Father's Name: dhondiba wankhede
House Number : 143
Age : 35 Gender : Male
Photo Available

896 SWH6366900
Name : ramdas dhondiba wankhede
Father's Name: dhondiba wankhede
House Number : 143
Age : 35 Gender : Male
Photo Available

897 SWH6910863
Name : chandrakant dhodiba wankhede
Father's Name: dhodiba wankhede
House Number : 143
Age : 32 Gender : Male
Photo Available

898 SWH8262479
Name : PRATIKSHA WANKHEDE
Husband's Name: RAMDAS WANKHEDE
House Number : 143
Age : 25 Gender : Female
Photo Available

899 SWH8626335
Name : Promad Tukaram Wankhede
Father's Name: Tukaram Maroti Wankhede
House Number : 143
Age : 22 Gender : Male
Photo Available

900 SWH3675089
Name : Parvati Rangnath Vankhede
Husband's Name: Rangnath Vankhede
House Number : 144
Age : 78 Gender : Female
Photo Available

901 LKW1801463
Name : Shivaji Rangnath Vankhede
Father's Name: Rangnath Vankhede
House Number : 144
Age : 51 Gender : Male
Photo Available

902 SWH6660138
Name : Begubai Shivaji Vankhede
Husband's Name: Shivaji Vankhede
House Number : 144
Age : 49 Gender : Female
Photo Available

903 SWH3675097
Name : Bhagwan Rangnath Vankhede
Father's Name: Rangnath Vankhede
House Number : 144
Age : 36 Gender : Male
Photo Available

904 SWH7498470
Name : Dnyaneshwar Rangnath Wankhede
Father's Name: Rangnath Wankhede
House Number : 144
Age : 45 Gender : Male
Photo Available

905 SWH7058951
Name : satyabhama dnyaneshwar wankhede
Husband's Name: dnyaneshwar wankhede
House Number : 144
Age : 37 Gender : Female
Photo Available

906 SWH6910855
Name : anusaya bhagwan wankhede
Husband's Name: bhagwan wankhede
House Number : 144
Age : 25 Gender : Female
Photo Available

907 SWH6660146
Name : Govind Triyambak Vankhade
Father's Name: Triyambak Vankhade
House Number : 145
Age : 36 Gender : Male
Photo Available

908 SWH7869407
Name : Tulsabai Trimbak Vankhede
Husband's Name: Trimbak Vankhede
House Number : 145
Age : 61 Gender : Female
Photo Available

909 LKW1801406
Name : Rajabhau Trimbak Vankhede
Father's Name: Trimbak Vankhede
House Number : 146
Age : 49 Gender : Male
Photo Available

910 LKW1801398
Name : Mukta Rajabhau Vankhede
Husband's Name: Rajabhau Vankhede
House Number : 146
Age : 47 Gender : Female
Photo Available

911 LKW1800648
Name : Narayan Dattarav Vanaravede
Father's Name: Dattarav Lande
House Number : 147
Age : 38 Gender : Male
Photo Available

912 SWH6660153
Name : Satyabhama Dattarav Vankhede
Husband's Name: Dattarav Vankhede
House Number : 147
Age : 66 Gender : Female
Photo Available

913 SWH7225915
Name : Meerabai Narayan Vankhede
Husband's Name: Narayan Vankhede
House Number : 147
Age : 36 Gender : Female
Photo Available

914 SWH0588917
Name : Laxman Chudajee Vankhede
Father's Name: Chudajee Vankhede
House Number : 148
Age : 81 Gender : Male
Photo Available

915 SWH7869159
Name : Susheela Laxman Vankhede
Husband's Name: Laxman Vankhede
House Number : 148
Age : 66 Gender : Female
Photo Available

916 SWH7869423
Name : Indrabai Nivriti Vankhede
Husband's Name: Nivriti Vankhede
House Number : 150
Age : 82 Gender : Female
Photo Available

917 SWH7869431
Name : Chandrakala Gangadhar Vankhede
Husband's Name: Gangadhar Vankhede
House Number : 150
Age : 68 Gender : Female
Photo Available

918 SWH7869449
Name : Sandeep Gangadhar Vankhede
Father's Name: Gangadhar Vankhede
House Number : 150
Age : 50 Gender : Male
Photo Available

919 LKW1801836
Name : Varsha Sandeep Vankhede
Husband's Name: Sandeep Vankhede
House Number : 150
Age : 43 Gender : Female
Photo Available

920 SWH3675105
Name : Prayagbai Devrao Vankhede
Husband's Name: Devrao Vankhede
House Number : 151
Age : 71 Gender : Female
Photo Available

921 SWH0588977
Name : Vinayak Devrao Vankhede
Father's Name: Devrao Vankhede
House Number : 151
Age : 55 Gender : Male
Photo Available

922 SWH1244789
Name : Daulat Devrao Vankhede
Father's Name: Devrao Vankhede
House Number : 151
Age : 45 Gender : Male
Photo Available

923 LKW1800705
Name : Ranibai Vinayak Vankhede
Husband's Name: Vinayak Vankhede
House Number : 151
Age : 44 Gender : Female
Photo Available

924 LKW1800408
Name : Navnath Devrao Wankhede
Father's Name: Devrao Wankhede
House Number : 151
Age : 41 Gender : Male
Photo Available

925 SWH8782427
Name : Radha Navnath Wankhede
Husband's Name: Navnath Devrao Wankhede
House Number : 151 Penur
Age : 37 Gender : Female
Photo Available

926 SWH3675113
Name : Manisha Daulat Vankhede
Husband's Name: Daulat Vankhede
House Number : 151
Age : 37 Gender : Female
Photo Available

927 SWH7869456
Name : Babarao Ganpati Vankhede
Father's Name: Ganpati Vankhede
House Number : 152
Age : 71 Gender : Male
Photo Available

928 SWH7869464
Name : Dinajee Bapurao Vankhede
Father's Name: Bapurao Vankhede
House Number : 153
Age : 66 Gender : Male
Photo Available

929 SWH1244946
Name : Shantabai Dinajee Vankhede
Husband's Name: Dinajee Vankhede
House Number : 153
Age : 61 Gender : Female
Photo Available

930 SWH1245455
Name : Gangadhar Dinajee Vankhede
Father's Name: Dinajee Vankhede
House Number : 153
Age : 36 Gender : Male
Photo Available

931 SWH6094999
Name : Surekha Vankhede
Husband's Name: gangadhar Vankhede
House Number : 153
Age : 34 Gender : Female
Photo Available

932 SWH6660179
Name : Prabhakar Vishwanath Vankhede
Father's Name: Vishwanath Vankhede
House Number : 155
Age : 71 Gender : Male
Photo Available

933 SWH6660187
Name : Satyabhama Prabhakar Vankhede
Husband's Name: Prabhakar Vankhede
House Number : 155
Age : 66 Gender : Female
Photo Available

934 LKW1801588
Name : Vijay Prabhakar Vankhede
Father's Name: Prabhakar Vankhede
House Number : 155
Age : 41 Gender : Male
Photo Available

935 SWH7059033
Name : lakshmi vijay wankhede
Husband's Name: vijay wankhede
House Number : 155
Age : 38 Gender : Female
Photo Available

936 SWH7059041
Name : sonali ankush wankhede
Husband's Name: ankush wankhede
House Number : 155
Age : 33 Gender : Female
Photo Available

937 SWH6575443
Name : Bhagawat Vishwanath Vankhede
Father's Name: Vishwanath Vankhede
House Number : 156
Age : 61 Gender : Male
Photo Available

938 SWH6659882
Name : Muktabai Bhagawat Vankhede
Husband's Name: Bhagawat Vankhede
House Number : 156
Age : 59 Gender : Female
Photo Available

939 SWH1244821
Name : Balasaheb Chhatrapati Vankhede
Father's Name: Chhatrapati Vankhede
House Number : 156
Age : 40 Gender : Male
Photo Available

940 SWH6910988
Name : somnath bhagwat wankhede
Father's Name: bhagwat wankhede
House Number : 156
Age : 33 Gender : Male
Photo Available

941 SWH7869571
Name : Vimalbai Sakharam Vake
Husband's Name: Sakharam Vake
House Number : 157
Age : 76 Gender : Female
Photo Available

942 LKW1801596
Name : Dynaneshvar Sakharam Vake
Father's Name: Sakharam Vake
House Number : 157
Age : 41 Gender : Male
Photo Available

943 LKW1800861
Name : Ananda Sakharam Vake
Father's Name: Sakharam Vake
House Number : 157
Age : 38 Gender : Male
Photo Available

944 SWH6660245
Name : Datta Sakharam Vake
Father's Name: Sakharam Vake
House Number : 157
Age : 38 Gender : Male
Photo Available

945 SWH7869480
Name : Veankatrao Tukaram Vake
Father's Name: Tukaram Vake
House Number : 158
Age : 69 Gender : Male
Photo Available

946 SWH7869498
Name : Govind Tukaram Vake
Father's Name: Tukaram Vake
House Number : 158
Age : 67 Gender : Male
Photo Available

947 SWH7869506
Name : Hari Tukaram Vake
Father's Name: Tukaram Vake
House Number : 158
Age : 66 Gender : Male
Photo Available

948 SWH7869522
Name : Revata Vyankati Vake
Husband's Name: Vyankati Vake
House Number : 158
Age : 66 Gender : Female
Photo Available

949 SWH7869514
Name : Bhagirathabai Hari Vake
Husband's Name: Hari Vake
House Number : 158
Age : 63 Gender : Female
Photo Available

950 SWH7869530
Name : Rukhmin Govida Vake
Husband's Name: Govida Vake
House Number : 158
Age : 61 Gender : Female
Photo Available

951 LKW1801372
Name : Ganpat Govind Vake
Father's Name: Govind Vake
House Number : 158
Age : 47 Gender : Male
Photo Available

952 SWH1245299
Name : Shankar Hari Vake
Father's Name: Hari Vake
House Number : 158
Age : 43 Gender : Male
Photo Available

953 LKW1800580
Name : Bhujang Vyankati Vake
Father's Name: Vyankati Vake
House Number : 158
Age : 42 Gender : Male
Photo Available

954 LKW1800812
Name : Gopal Bhanudas Vake
Father's Name: Bhanudas Vake
House Number : 158
Age : 41 Gender : Male
Photo Available

955 LKW1801612
Name : Sulochana Ganpati Vake
Husband's Name: Ganpati Vake
House Number : 158
Age : 40 Gender : Female
Photo Available

956 LKW1801141
Name : Sau. Girjabai Dynaneshvar Vake
Husband's Name: Dynaneshvar Vake
House Number : 158
Age : 40 Gender : Female
Photo Available

957 LKW1800564
Name : Dnyaneshwar Vyankati Wake
Father's Name: Vyankati Vake
House Number : 158
Age : 49 Gender : Male
Photo Available

958 SWH6367007
Name : devo shankar hari wake
Husband's Name: shankar hari wake
House Number : 158
Age : 41 Gender : Female
Photo Available

959 SWH6575468
Name : Janabai Bhujang Wake
Husband's Name: Bhujang Vake
House Number : 158
Age : 38 Gender : Female
Photo Available

960 SWH6910780
Name : Jayashri Radhakishan Kundurake
Father's Name: Radhakishan Kundurake
House Number : 159
Age : 34 Gender : Female
Photo Available

961 SWH7869548
Name : Prabhakar Tukaram Vake
Father's Name: Tukaram Vake
House Number : 159
Age : 66 Gender : Male
Photo Available

962 SWH7869555
Name : Gangabai Prabhakar Vake
Husband's Name: Prabhakar Vake
House Number : 159
Age : 64 Gender : Female
Photo Available

963 LKW1801554
Name : Santosh Prabhakar Vake
Father's Name: Prabhakar Vake
House Number : 159
Age : 47 Gender : Male
Photo Available

964 SWH6660195
Name : swati ananta wake
Husband's Name: anant prabhakar wake
House Number : 159
Age : 42 Gender : Female
Photo Available

965 LKW1801117
Name : ananta prabhakar wake
Father's Name: Prabhakar Vake
House Number : 159
Age : 42 Gender : Male
Photo Available

966 SWH6911085
Name : MUKTABAI SANTOSH WAKE
Husband's Name: SANTOSH WAKE
House Number : 159
Age : 33 Gender : Female
Photo Available

967 SWH8341778
Name : VAIBHAV LANDE
Father's Name: DNYANESHWAR LANDE
House Number : 160
Age : 23 Gender : Male
Photo Available

968 SWH6660203
Name : Maroti Bapurao Vake
Father's Name: Bapurao Vake
House Number : 160
Age : 49 Gender : Male
Photo Available

969 SWH7869563
Name : Achyut Rangnath Vake
Father's Name: Rangnath Vake
House Number : 161
Age : 66 Gender : Male
Photo Available

970 SWH1245307
Name : Rukhmin Achyut Vake
Husband's Name: Achyut Vake
House Number : 161
Age : 61 Gender : Female
Photo Available

971 SWH6660229
Name : Shivaji Rangnath Vake
Father's Name: Rangnath Vake
House Number : 161
Age : 61 Gender : Male
Photo Available

972 SWH6660237
Name : Bhagiratha Shivaji Vake
Husband's Name: Shivaji Vake
House Number : 161
Age : 56 Gender : Female
Photo Available

973 SWH6660211
Name : Ravan Achyut Vake
Father's Name: Achyut Vake
House Number : 161
Age : 35 Gender : Male
Photo Available

974 SWH8341786
Name : BHADRINATH VAKE
Father's Name: SHIVAJI VAKE
House Number : 161
Age : 25 Gender : Male
Photo Available

975 SWH6367031
Name : ankush achut wake
Father's Name: achut wake
House Number : 161
Age : 34 Gender : Male
Photo Available

976 SWH8623266
Name : Pandit Shivaji Wake
Father's Name: Shivaji Rangnath Wake
House Number : 161
Age : 26 Gender : Male
Photo Available

977 SWH1245315
Name : Yamunabai Bhaurav Vake
Husband's Name: Bhaurav Vake
House Number : 162
Age : 81 Gender : Female
Photo Available

978 LKW1801307
Name : Sunita Madhav Vake
Husband's Name: Madhav Vake
House Number : 162
Age : 45 Gender : Female
Photo Available

979 SWH8574923
Name : KARAN MADHAV WAKE
Mother's Name: SUNITA MADHAV WAKE
House Number : 162
Age : 23 Gender : Male
Photo Available

980 SWH0589155
Name : Prabhakar Ghansham Wake
Father's Name: Ghansham Vake
House Number : 163
Age : 66 Gender : Male
Photo Available

981 SWH7871452
Name : Bebutai Prabhakar Wake
Husband's Name: Prabhu Vake
House Number : 163
Age : 62 Gender : Female
Photo Available

982 LKW1800754
Name : Keshav Prabhakar Vake
Father's Name: Prabhakar Vake
House Number : 163
Age : 43 Gender : Male
Photo Available

983 SWH1245422
Name : Savita Keshav Vake
Husband's Name: Keshav Vake
House Number : 163
Age : 38 Gender : Female
Photo Available

984 SWH1245323
Name : Ashok Prabhakar Vake
Father's Name: Prabhakar Vake
House Number : 163
Age : 37 Gender : Male
Photo Available

985 SWH7871460
Name : Saraswati Sonaji Vake
Husband's Name: Sonaji Vake
House Number : 164
Age : 66 Gender : Female
Photo Available

986 LKW1800507
Name : Waman Sonaji Vake
Father's Name: Sonaji Vale
House Number : 164
Age : 49 Gender : Male
Photo Available

987 LKW1800168
Name : Shravan Sonaji Vake
Father's Name: Sonaji Vake
House Number : 164
Age : 41 Gender : Male
Photo Available

988 SWH1415447
Name : Laxmi Waman Vake
Husband's Name: Waman Vake
House Number : 164
Age : 40 Gender : Female
Photo Available

989 SWH6095038
Name : Shobha Shravan Vake
Husband's Name: Shravan Vake
House Number : 164
Age : 34 Gender : Female
Photo Available

990 SWH1244482
Name : Vandana Hari Lokade
Husband's Name: Hari Lokade
House Number : 165
Age : 35 Gender : Female
Photo Available

991 SWH7871486
Name : Kondabai Gangaram Vake
Husband's Name: Gangaram Vake
House Number : 165
Age : 91 Gender : Female
Photo Available

992 SWH7871478
Name : Prayagbai Vyankati Vake
Father's Name: Vyankati Vake
House Number : 165
Age : 74 Gender : Female
Photo Available

993 LKW1177039
Name : Dashrath Gangaram Vake
Father's Name: Gangaram Vake
House Number : 165
Age : 59 Gender : Male
Photo Available

994 SWH7871494
Name : Muktabai Dashrath Vake
Husband's Name: Dashrath Vake
House Number : 165
Age : 54 Gender : Female
Photo Available

995 SWH1244631
Name : Kerba Vyankati Vake
Father's Name: Vyankati Vake
House Number : 165
Age : 35 Gender : Male
Photo Available

996 SWH6095046
Name : Ramprasad Dashrath Vake
Father's Name: Dashrath Vake
House Number : 165
Age : 34 Gender : Male
Photo Available

997 SWH6095012
Name : Mukta Kerba WAKE
Husband's Name: Kerba WAKE
House Number : 165
Age : 34 Gender : Female
Photo Available

998 SWH7751233
Name : SAVITA RAMPRASAD WAKE
Husband's Name: RAMPRASAD WAKE
House Number : 165
Age : 28 Gender : Female
Photo Available

999 SWH8596967
Name : Kshitija manohar Wankhede
Husband's Name: Manohar Wankhede
House Number : 165
Age : 23 Gender : Female
Photo Available

1000 SWH3675154
Name : Bayanabai Jalba Vake
Husband's Name: Jalba Vake
House Number : 166
Age : 71 Gender : Female
Photo Available

1001 SWH7871502
Name : Panchafula Govind Wake
Husband's Name: Govind Wake
House Number : 166
Age : 66 Gender : Female
Photo Available

1002 SWH0589206
Name : Sheshrao Sham Rao Vake
Father's Name: Sham Rao Vake
House Number : 166
Age : 61 Gender : Male
Photo Available

1003 SWH7871510
Name : Tulsabai Sheshrao Vake
Husband's Name: Sheshrao Vake
House Number : 166
Age : 59 Gender : Female
Photo Available

1004 SWH3675162
Name : Maroti Jalba Vake
Father's Name: Jalba Vake
House Number : 166
Age : 43 Gender : Male
Photo Available

1005 LKW1800549
Name : Gokarna Maroti Vake
Husband's Name: Maroti Vake
House Number : 166
Age : 38 Gender : Female
Photo Available

1006 SWH6095053
Name : Data Vyankati Vake
Father's Name: Vyankati Vake
House Number : 166
Age : 34 Gender : Male
Photo Available

1007 SWH8781395
Name : Savitra Datta Wake
Husband's Name: Datta Vyankati Wake
House Number : Penur
Age : 25 Gender : Female
Photo Available

1008 SWH6366843
Name : shamrao govind wake
Father's Name: govind wake
House Number : 166
Age : 31 Gender : Male
Photo Available

1009 SWH7871528
Name : Girija Ramchandra Vake
Husband's Name: Ramchandra Vake
House Number : 167
Age : 61 Gender : Female
Photo Available

1010 SWH7871833
Name : Madhav Sham Rao Vake
Father's Name: Sham Rao Vake
House Number : 167
Age : 61 Gender : Male
Photo Available

1011 SWH7871825
Name : Parvati Madhav Vake
Husband's Name: Madhav Vake
House Number : 167
Age : 56 Gender : Female
Photo Available

1012 SWH7059173
Name : GANGADHRA RAMCHNDRA VAKE
Father's Name: RAMCHNDRA VAKE
House Number : 167
Age : 37 Gender : Male
Photo Available

1013 SWH7732381
Name : Prabhavati Gangadhar Wake
Husband's Name: Gangadhar Wake
House Number : 167
Age : 35 Gender : Female
Photo Available

1014 SWH6366991
Name : vishnudas mahadu wake
Father's Name: mahadu wake
House Number : 167
Age : 34 Gender : Male
Photo Available

1015 SWH6910913
Name : balaji madhav wake
Father's Name: madhav wake
House Number : 167
Age : 33 Gender : Male
Photo Available

1016 SWH6910921
Name : bhagyshree vishnudas wake
Husband's Name: vishnudas wake
House Number : 167
Age : 31 Gender : Female
Photo Available

1017 SWH7762230
Name : KALPNA BALAJI WAKE
Husband's Name: BALAJI WAKE
House Number : 167
Age : 28 Gender : Female
Photo Available

1018 SWH1415405
Name : Kalavatibai Pandurang Vake
Husband's Name: Pandurang Vake
House Number : 168
Age : 66 Gender : Female
Photo Available

1019 LKW1800317
Name : Balaji Pandurang Vake
Father's Name: Pandurang Vake
House Number : 168
Age : 47 Gender : Male
Photo Available

1020 LKW1800903
Name : Sangeeta Balaji Vake
Husband's Name: Balaji Vake
House Number : 168
Age : 44 Gender : Female
Photo Available

1021 LKW1802362
Name : Ramdas Pandurang Vake
Father's Name: Pandurang Vake
House Number : 168
Age : 40 Gender : Male
Photo Available

1022 SWH6983621
Name : Archana Ramdas Vake
Husband's Name: Ramdas Vake
House Number : 168
Age : 36 Gender : Female
Photo Available

1023 SWH7871536
Name : Budiram Pandurang Vake
Father's Name: Pandurang Vake
House Number : 169
Age : 91 Gender : Male
Photo Available

1024 SWH7871551
Name : Madhukar Budiram Vake
Father's Name: Budiram Vake
House Number : 169
Age : 71 Gender : Male
Photo Available

1025 LKW1801448
Name : Sarubai Madhukar Vake
Husband's Name: Madhukar Vake
House Number : 169
Age : 49 Gender : Female
Photo Available

1026 SWH1415462
Name : Pandurang Madhukararav Vake
Father's Name: Madhukararav Vake
House Number : 169
Age : 40 Gender : Male
Photo Available

1027 SWH6911069
Name : godawari pandurang wake
Husband's Name: pandurang wake
House Number : 169
Age : 40 Gender : Female
Photo Available

1028 SWH8262511
Name : SHANKAR WAKE
Father's Name: MADHUKAR WAKE
House Number : 169
Age : 25 Gender : Male
Photo Available

1029 SWH7871569
Name : Janardhan Budiram Vake
Father's Name: Budiram Vake
House Number : 170
Age : 59 Gender : Male
Photo Available

1030 SWH7871577
Name : Sarjabai Janardhan Vake
Husband's Name: Janardhan Vake
House Number : 170
Age : 56 Gender : Female
Photo Available

1031 SWH7871593
Name : Kantabai Baloo Vake
Husband's Name: Baloo Vake
House Number : 170
Age : 51 Gender : Female
Photo Available

1032 SWH7059140
Name : BAPURAO JANARADAN VAKE
Father's Name: JANARADAN VAKE
House Number : 170
Age : 31 Gender : Male
Photo Available

1033 SWH8341802
Name : ASHWINI WAANKHEDE
Husband's Name: SANTOSH WAANKHEDE
House Number : 170
Age : 24 Gender : Female
Photo Available

1034 SWH7226061
Name : Govind Balaji Wake
Father's Name: Balaji Wake
House Number : 170
Age : 32 Gender : Male
Photo Available

1035 SWH8262610
Name : RAMESHWAR WAKE
Father's Name: JANARDAN WAKE
House Number : 170
Age : 30 Gender : Male
Photo Available

1036 SWH1245448
Name : Bhanudas Manik Rao Vake
Father's Name: Manik Rao Vake
House Number : 171
Age : 72 Gender : Male
Photo Available

1037 SWH7871601
Name : Baliram Manik Rao Vake
Father's Name: Manik Rao Vake
House Number : 171
Age : 59 Gender : Male
Photo Available

1038 SWH7871619
Name : Bhagubai Baliram Vake
Husband's Name: Baliram Vake
House Number : 171
Age : 57 Gender : Female
Photo Available

1039 LKW1801455
Name : Kondabai Manik Rao Vake
Father's Name: Manik Rao Vake
House Number : 171
Age : 50 Gender : Female
Photo Available

1040 SWH6910970
Name : kushwarta sambhaji wake
Husband's Name: sambhaji wake
House Number : 171
Age : 32 Gender : Female
Photo Available

1041 SWH7425333
Name : Pooja Satish Wake
Father's Name: Satish Wake
House Number : 171
Age : 29 Gender : Female
Photo Available

1042 SWH8341810
Name : SUNITA WAKE
Husband's Name: RAJU WAKE
House Number : 171
Age : 28 Gender : Female
Photo Available

1043 SWH1245430
Name : Sopan Manika Vake
Father's Name: Manika Vake
House Number : 172
Age : 56 Gender : Male
Photo Available

1044 SWH1245596
Name : Nivrutti Manika Vake
Husband's Name: Manika Vake
House Number : 172
Age : 54 Gender : Female
Photo Available

1045 SWH1245471
Name : Ranjana Sopan Vake
Husband's Name: Sopan Vake
House Number : 172
Age : 51 Gender : Female
Photo Available

1046 SWH7871627
Name : Savitri Nivrutti Vake
Husband's Name: Nivrutti Vake
House Number : 172
Age : 51 Gender : Female
Photo Available

1047 SWH1245497
Name : Damu Sopanrao Wake
Father's Name: Sopan Vake
House Number : 172
Age : 37 Gender : Male
Photo Available

1048 SWH1245489
Name : Namdev Sopan Vake
Father's Name: Sopan Vake
House Number : 172
Age : 35 Gender : Male
Photo Available

1049 SWH7751225
Name : Mangal Damu Wake wake
Husband's Name: DAMODHAR WAKE
House Number : 176
Age : 26 Gender : Female
Photo Available

1050 SWH7871635
Name : Gangadhar Maroti Vake
Father's Name: Maroti Vake
House Number : 173
Age : 61 Gender : Male
Photo Available

1051 SWH7871643
Name : Mathura Gangadhar Vake
Husband's Name: Gangadhar Vake
House Number : 173
Age : 56 Gender : Female
Photo Available

1052 SWH7871650
Name : Kerba Maroti Vake
Father's Name: Maroti Vake
House Number : 173
Age : 56 Gender : Male
Photo Available

1053 SWH7871668
Name : Dhurapata Kerba Vake
Husband's Name: Kerba Vake
House Number : 173
Age : 51 Gender : Female
Photo Available

1054 LKW1801984
Name : Pandurang Gangadhar Vake
Father's Name: Gangadhar Vake
House Number : 173
Age : 40 Gender : Male
Photo Available

1055 LKW1801745
Name : Pandhari Gangadhar Vake
Father's Name: Gangadhar Vake
House Number : 173
Age : 40 Gender : Male
Photo Available

1056 SWH6366835
Name : kalawant pandhari wake
Husband's Name: pandhari wake
House Number : 173
Age : 36 Gender : Female
Photo Available

1057 SWH7425424
Name : Rohidas Kerba Wake
Father's Name: Kerba Wake
House Number : 173
Age : 34 Gender : Male
Photo Available

1058 SWH7425416
Name : santosh kerba wake
Father's Name: Kerba Wake
House Number : 173
Age : 29 Gender : Male
Photo Available

1059 SWH8262537
Name : RUPALI WAKE
Husband's Name: ROHIDAS WAKE
House Number : 173
Age : 25 Gender : Female
Photo Available

1060 LKW1802032
Name : Santosh Sambhaji Vake
Father's Name: Sambhaji Vake
House Number : 174
Age : 42 Gender : Male
Photo Available

1061 LKW1800382
Name : Sanjay Sambhaji Vake
Father's Name: Sambhaji Vake
House Number : 174
Age : 42 Gender : Male
Photo Available

1062 LKW1801232
Name : Rekha Santosh Vake
Husband's Name: Santosh Vake
House Number : 174
Age : 40 Gender : Female
Photo Available

1063 SWH3675188
Name : Sangeeta Sanjay Vake
Husband's Name: Sanjay Vake
House Number : 174
Age : 38 Gender : Female
Photo Available

1064 SWH6660252
Name : Nagorav Suryabhan Vake
Father's Name: Suryabhan Vake
House Number : 175
Age : 49 Gender : Male
Photo Available

1065 SWH3675196
Name : Rukhmin Nagorav Vake
Husband's Name: Nagorav Vake
House Number : 175
Age : 46 Gender : Female
Photo Available

1066 SWH8515744
Name : GAJANAN VAAKE
Father's Name: MADHAV VAAKE
House Number : 176
Age : 23 Gender : Male
Photo Available

1067 SWH6660260
Name : Ram Rao Kondiba Vake
Father's Name: Kondiba Vake
House Number : 176
Age : 68 Gender : Male
Photo Available

1068 SWH6660278
Name : Sagrabai Ram Rao Vake
Husband's Name: Ram Rao Vake
House Number : 176
Age : 63 Gender : Female
Photo Available

1069 LKW1801885
Name : Balaji Ram Rao Vake
Father's Name: Ram Rao Vake
House Number : 176
Age : 43 Gender : Male
Photo Available

1070 SWH3675204
Name : Madhav Ram Rao Vake
Father's Name: Ram Rao Vake
House Number : 176
Age : 43 Gender : Male
Photo Available

1071 SWH6910640
Name : Ushatai Balaji Vake
Husband's Name: Balaji Vake
House Number : 176
Age : 40 Gender : Female
Photo Available

1072 SWH3675139
Name : Nirmala Madhav Vake
Husband's Name: Madhav Vake
House Number : 176
Age : 38 Gender : Female
Photo Available

1073 LKW1801901
Name : Suman Kondiba Waghmare
Husband's Name: Kondiba Waghmare
House Number : 176
Age : 66 Gender : Female
Photo Available

1074 SWH6911127
Name : SUREKHA MADHAV WAKE
Husband's Name: MADHAV WAKE
House Number : 176
Age : 43 Gender : Female
Photo Available

1075 SWH7425390
Name : Krushnaji Ramrao Wake
Father's Name: Ramrao Wake
House Number : 176
Age : 30 Gender : Male
Photo Available

1076 LKW1801844
Name : Shaikh Ajamoddin Se. Chandsaheb Shaikh
Father's Name: Se. Chandsaheb Shaikh
House Number : 176 A
Age : 74 Gender : Male
Photo Available

1077 LKW1800895
Name : Shaikh Jaidabi Se. Ajamoddin Shaikh
Husband's Name: Ajamoddin Shaikh
House Number : 176 A
Age : 69 Gender : Female
Photo Available

1078 LKW1800473
Name : Bhima Sambhaji Lande
Father's Name: Sambhaji Lande
House Number : 177
Age : 43 Gender : Male
Photo Available

1079 LKW1800358
Name : Baliram Sambhaji Lande
Father's Name: Sambhaji Lande
House Number : 177
Age : 41 Gender : Male
Photo Available

1080 SWH6910798
Name : Kaushalyabai Bhimrao Lande
Husband's Name: Bhimrao Lande
House Number : 177
Age : 39 Gender : Female
Photo Available

1081 SWH6910806
Name : Rukminabai Baliram Lande
Husband's Name: Baliram Lande
House Number : 177
Age : 37 Gender : Female
Photo Available

1082 SWH0589438
Name : Sububai P. Tukaram Lande
Husband's Name: Tukaram Lande
House Number : 178
Age : 87 Gender : Female
Photo Available

1083 SWH6660302
Name : Gajanan Tukaram Lande
Father's Name: Tukaram Vake
House Number : 178
Age : 59 Gender : Male
Photo Available

1084 SWH6660294
Name : Anita Gajanan Lande
Husband's Name: Gajanan Lande
House Number : 178
Age : 51 Gender : Female
Photo Available

1085 SWH7425499
Name : Rameshwar Gajanan Lande
Father's Name: Gajanan Lande
House Number : 178
Age : 28 Gender : Male
Photo Available

1086 SWH8341844
Name : LAXMAN LANDE
Father's Name: GAJANAN LANDE
House Number : 178
Age : 26 Gender : Male
Photo Available

1087 SWH7871973
Name : Asamanatara Kashinath Lande
Husband's Name: Kashinath Lande
House Number : 179
Age : 66 Gender : Female
Photo Available

1088 SWH6910814
Name : Prabhu Kashinath Lande
Father's Name: Kashinath Lande
House Number : 179
Age : 54 Gender : Male
Photo Available

1089 SWH6910822
Name : Gangubai Prabhakar Lande
Husband's Name: Prabhakar Lande
House Number : 179
Age : 46 Gender : Female
Photo Available

1090 SWH7498488
Name : Apparao Prabhakar Lande
Father's Name: Prabhakar Lande
House Number : 179
Age : 30 Gender : Male
Photo Available

1091 SWH3675352
Name : Kishanrao Rajaram Lande
Father's Name: Rajaram Lande
House Number : 181
Age : 64 Gender : Male
Photo Available

1092 SWH3675360
Name : Radha Bai Kishan Lande
Husband's Name: Kishan Lande
House Number : 181
Age : 61 Gender : Female
Photo Available

1093 SWH6983639
Name : Vishnukanta Namdev Lande
Husband's Name: Namdev Lande
House Number : 181
Age : 56 Gender : Female
Photo Available

1094 LKW1801422
Name : Dynaneshvar Kishan Lande
Father's Name: Kishan Lande
House Number : 181
Age : 47 Gender : Male
Photo Available

1095 LKW1800820
Name : Sopan Kishan Lande
Father's Name: Kishan Lande
House Number : 181
Age : 40 Gender : Male
Photo Available

1096 LKW1801430
Name : Shivaji Kishan Lande
Father's Name: Kishan Lande
House Number : 181
Age : 41 Gender : Male
Photo Available

1097 SWH7059108
Name : MEERA SHIVAJI LANDE
Husband's Name: SHIVAJI `LANDE
House Number : 181
Age : 35 Gender : Female
Photo Available

1098 SWH7059090
Name : kailas namdev lande
Father's Name: namdev lande
House Number : 181
Age : 31 Gender : Male
Photo Available

1099 SWH6911002
Name : nanda sopan lande
Husband's Name: sopan lande
House Number : 181
Age : 32 Gender : Female
Photo Available

1100 SWH8546764
Name : SNEHA PRALHAD LANDE
Husband's Name: PRALHAD MANIKA LANDE
House Number : 182
Age : 23 Gender : Female
Photo Available

1101 SWH1244557
Name : Manik Rama Lande
Father's Name: Rama Lande
House Number : 182
Age : 53 Gender : Male
Photo Available

1102 SWH3674983
Name : Venubai Manika Lande
Husband's Name: Manika Lande
House Number : 182
Age : 51 Gender : Female
Photo Available

1103 SWH1244532
Name : Datta Rama Lande
Father's Name: Rama Lande
House Number : 182
Age : 49 Gender : Male
Photo Available

1104 SWH1244615
Name : Suman Data Lande
Husband's Name: Data Lande
House Number : 182
Age : 43 Gender : Female
Photo Available

1105 SWH7732332
Name : Shankar Datta Lande
Father's Name: Datta Lande
House Number : 182
Age : 27 Gender : Male
Photo Available

1106 SWH8784662
Name : Anita Shankar Lande
Husband's Name: Shankar Datta Lande
House Number : 182
Age : 22 Gender : Female
Photo Available

1107 SWH7732795
Name : Pralhad Manika Lande
Father's Name: Manika Lande
House Number : 182
Age : 27 Gender : Male
Photo Available

1108 SWH3675378
Name : Vyankati Maroti Edutkar
Father's Name: Maroti Addatakar
House Number : 183
Age : 51 Gender : Male
Photo Available

1109 SWH3675386
Name : Laxmi Vyankati Addatakar
Husband's Name: Vyankati Addatakar
House Number : 183
Age : 46 Gender : Female
Photo Available

1110 SWH6575575
Name : Marot Rao Sakharoji Adutakar
Father's Name: Sakharoji
House Number : 183
Age : 71 Gender : Male
Photo Available

1111 LKW1800101
Name : Baban Maroti Adutakar
Father's Name: Maroti Adutakar
House Number : 183
Age : 44 Gender : Male
Photo Available

1112 SWH7498462
Name : Ananta Vyankati Edutkar
Father's Name: Vyankati Edutkar
House Number : 183
Age : 29 Gender : Male
Photo Available

1113 SWH6660310
Name : Radha Baban Yadutakar
Husband's Name: Baban Yadutakar
House Number : 183
Age : 37 Gender : Female
Photo Available

1114 SWH7825425
Name : POOJA WANKHEDE
Husband's Name: DASHRATH WANKHEDE
House Number : 187
Age : 28 Gender : Female
Photo Available

1115 LKW1801919
Name : Subhash Hari Vake
Father's Name: Hari Vake
House Number : 220
Age : 43 Gender : Male
Photo Available

1116 SWH6983647
Name : Archana Subhash Vake
Husband's Name: Subhash Vake
House Number : 220
Age : 38 Gender : Female
Photo Available

1117 SWH8262768
Name : SHIVKANYA CHAUKALE
Husband's Name: SHANKARRAO CHAUKALE
House Number : 238
Age : 44 Gender : Female
Photo Available

1118 SWH6095103
Name : Maroti Manik Lande
Father's Name: Manik Lande
House Number : 897
Age : 35 Gender : Male
Photo Available

1119 SWH1245414
Name : Vandana Namdev Vankhede
Husband's Name: Namdev Vankhede
House Number : 106/1
Age : 50 Gender : Female
Photo Available

1120 LKW1802404
Name : Kondiba Motiram Waghmare
Father's Name: Motiram Waghmare
House Number : 176 4
Age : 69 Gender : Male
Photo Available

1121 SWH8673089
Name : Ankush Balaji Chamkure
Father's Name: Balaji Chamakure
House Number : Penoor
Age : 21 Gender : Male
Photo Available

1122 SWH8673105
Name : Rushikesh Gopinath Wankhede
Others: Vishavnath Gopinath Wankhede
House Number : Penoor
Age : 21 Gender : Male
Photo Available

1123 SWH8673220
Name : SAKUBAI SUBHASH LOKADE
Husband's Name: SUBHASH WAMAN LOKADE
House Number : AT PENUR POST KAWALGAON
Age : 37 Gender : Female
Photo Available

1124 SWH8673568
Name : Adity Ambadas Wake
Father's Name: Ambadas Rama Wake
House Number : 140
Age : 21 Gender : Male
Photo Available

1125 SWH8673758
Name : Tryambak Rajabhau Wankhede
Father's Name: Rajabhau Wankhede
House Number : At Penur
Age : 22 Gender : Male
Photo Available

1126 SWH8702557
Name : Siddhika Waman Wake
Mother's Name: Mangalbai Waman Wake
House Number : Penur
Age : 23 Gender : Female
Photo Available

1127 SWH8706293
Name : NITIN CHAMKURE
Father's Name: VITTHAL CHAMKURE
House Number : 75
Age : 22 Gender : Male
Photo Available

1128 SWH8720294
Name : Bhagyshri Gangadhar Wankhede
Husband's Name: Gangadhar Dinaji Wankhede
House Number : 153
Age : 29 Gender : Female
Photo Available

1129 SWH8731085
Name : Amol Devidas Lokade
Mother's Name: Sulochana Devidas Lokade
House Number : 53
Age : 22 Gender : Male
Photo Available

1130 SWH8733925
Name : PAVAN Panchal
Father's Name: MADHAV PANCHAL
House Number : Penur
Age : 22 Gender : Male
Photo Available

1131 SWH8738536
Name : Pooja Digambar Lokade
Husband's Name: Digambar Vishawnath Lokade
House Number : 39
Age : 31 Gender : Female
Photo Available

1132 SWH8750200
Name : GAJANAN WANKHEDE
Father's Name: SHIVAJI WANKHEDE
House Number : shambhaji chaiuk
Age : 21 Gender : Male
Photo Available

1133 SWH8775686
Name : Kundurke Komal Bhagvat
Father's Name: Bhagvat Kundurke
House Number : At Penur
Age : 21 Gender : Female
Photo Available

1134 SWH8784696
Name : Amol Shivaji Bondare
Mother's Name: Shantabai Shivaji Bondare
House Number : Penur
Age : 24 Gender : Male
Photo Available

1135 SWH8808388
Name : Rushikesh Madhav Wake
Father's Name: Madhav Ramrao Wake
House Number : 176
Age : 20 Gender : Male
Photo Available

1136 SWH8822421
Name : Gaytri Prabhakar Chaukale
Others: Kedar Prabhakar Chaukale
House Number : 119
Age : 20 Gender : Female
Photo Available

1137 SWH8824740
Name : Damini Navnath Lande
Husband's Name: Navnath Balaji Lande
House Number : 121
Age : 23 Gender : Female
Photo Available

1138 SWH8824757
Name : Asha Kalyan Bondare
Husband's Name: Kalyan Balaji Bondare
House Number : Penur
Age : 30 Gender : Female
Photo Available

1139 SWH8826570
Name : Pooja Ram Bondare
Husband's Name: Ram Balaji Bondare
House Number : Penur
Age : 24 Gender : Female
Photo Available

1140 SWH8827404
Name : Mahananda Gajanan Chaukale
Husband's Name: Gajanan Bhagwan Chaukale
House Number : Penur
Age : 26 Gender : Female
Photo Available

1141 SWH8847501
Name : Akshara Suresh Buktre
Father's Name: Suresh Raghoji Buktare
House Number : 85
Age : 20 Gender : Female
Photo Available

1142 SWH8852428
Name : Prabhawati Sadashiv Wankhede
Mother's Name: Jayashri Sadashiv Wankhede
House Number : 68
Age : 20 Gender : Female
Photo Available

1143 SWH8876401
Name : Sunita Navnath Lokade
Father's Name: Navnath Malhari Lokade
House Number : 50
Age : 22 Gender : Female
Photo Available

1144 SWH8906984
Name : Hanumant Dnyaneshwar Wankhede
Father's Name: Dnyaneshwar Ranganath Wankhede
House Number : 2
Age : 20 Gender : Male
Photo Available

1145 SWH8907156
Name : MAHANANDA GAJANAN CHAUKALE CHAUKALE
Husband's Name: GAJANAN CHAUKALE
House Number : at penur post kawlgao
Age : 26 Gender : Female
Photo Available

1146 SWH8913659
Name : Shital Shivling Kote
Husband's Name: Shivling Bhagvan Kote
House Number : Penur
Age : 26 Gender : Female
Photo Available

1147 SWH8913675
Name : Rupali Navnath Tarase
Husband's Name: Navnath Kashinath Tarase
House Number : Penur
Age : 29 Gender : Female
Photo Available

1148 SWH8914665
Name : Shital Damodhar Wake
Husband's Name: Damodhar Shivaji Wake
House Number : Penur
Age : 20 Gender : Female
Photo Available

1149 SWH8916553
Name : Sangita Balaji Wankhede
Father's Name: Balaji Wankhede
House Number : 164
Age : 20 Gender : Female
Photo Available

1150 SWH8916595
Name : Sarika Narayan Wankhede
Husband's Name: Narayan Wankhede
House Number : 165
Age : 29 Gender : Female
Photo Available

1151 SWH8930695
Name : USHA CHANDRAKANT WANKHEDE
Husband's Name: CHANDRAKANT WANKHEDE
House Number : C/o Chandrakant Wankhede
Age : 20 Gender : Female
Photo Available

1152 SWH8948689
Name : Sunil Waman Wake
Father's Name: Waman Sonaji Wake
House Number : 164
Age : 21 Gender : Male
Photo Available

1153 SWH8952426
Name : Krushna Nagorao Tarase
Father's Name: Nagorao Umaji Tarase
House Number : Penur
Age : 22 Gender : Male
Photo Available

1154 SWH8952418
Name : Hanumant Nagorao Tarase
Father's Name: Nagorao Umaji Tarase
House Number : Penur
Age : 23 Gender : Male
Photo Available

1155 SWH8952517
Name : Dropada Shankar Wankhede
Husband's Name: Shankar Baliram Wankhede
House Number : Penur
Age : 31 Gender : Female
Photo Available

1156 SWH8956351
Name : Sonali Sunil Tarase
Husband's Name: Sunil Hanumant Tarase
House Number : Penur
Age : 30 Gender : Female
Photo Available

1157 SWH8956344
Name : Shubhangi Bhadrinath Wankhede
Husband's Name: Bhadrinath Givind Wankhede
House Number : 22
Age : 23 Gender : Female
Photo Available

1158 SWH8957086
Name : Deelip Gopinath Wankhede
Father's Name: Gopinath Trimbak Wankhede
House Number : 63
Age : 21 Gender : Male
Photo Available

1159 SWH8957185
Name : Pooja Navnath Wankhede
Husband's Name: Navnath Pralhad Wankhede
House Number : 80
Age : 21 Gender : Female
Photo Available

1160 SWH8957367
Name : SAIRAJ TUKARAM LOKADE
Husband's Name: TUKARAM SHANKAR LOKADE
House Number : sathe nagar
Age : 31 Gender : Female
Photo Available

1161 SWH8957482
Name : Siddhika Sanjay Wake
Father's Name: Sanjay Sambhaji Wake
House Number : 174
Age : 20 Gender : Female
Photo Available

1162 SWH8961351
Name : Vaibhav Mohan Wake
Father's Name: Mohan Kishanrao Wake
House Number : Penur
Age : 21 Gender : Male
Photo Available

1163 SWH8961369
Name : Ayodhya Bhagvan Wankhede
Husband's Name: Bhagvan Baban Wankhede
House Number : Penur
Age : 26 Gender : Female
Photo Available

1164 SWH8961385
Name : Tejas Narayan Wake
Mother's Name: Savitra Narayan Wake
House Number : 138
Age : 20 Gender : Male
Photo Available

1165 SWH8961401
Name : Suryakant Nagorao Wake
Father's Name: Nagorao Suryabhan Wake
House Number : 175
Age : 25 Gender : Male
Photo Available

1166 SWH8961419
Name : Chandrkant Nagorao Wake
Father's Name: Nagorao Suryabhan Wake
House Number : 175
Age : 23 Gender : Male
Photo Available

1167 SWH8961427
Name : Shiling Baban Edutkar
Father's Name: Baban Maroti Edutkar
House Number : 183
Age : 20 Gender : Male
Photo Available

1168 SWH8961435
Name : Adinath Baliram Lande
Mother's Name: Rukminbai Baliram Lande
House Number : 177
Age : 20 Gender : Male
Photo Available

1169 SWH8961476
Name : Sangita Balaji Wankhede
Father's Name: Balaji Rambhau Wankhede
House Number : 79
Age : 20 Gender : Female
Photo Available

1170 SWH8961450
Name : Ganesh Madhav Landhe
Mother's Name: Parvtibai Landhe
House Number : 121
Age : 21 Gender : Male
Photo Available

1171 SWH8961484
Name : Nivruti Babarao Wankhede
Father's Name: Babarao Uttam Wankhede
House Number : 102
Age : 21 Gender : Male
Photo Available

1172 SWH8961492
Name : Shubham Ganpat Wake
Father's Name: Ganpat Govind Wake
House Number : 158
Age : 21 Gender : Male
Photo Available

1173 SWH8961500
Name : Omkar Raghoji Wankhede
Father's Name: Raghoji Wankhede
House Number : 79
Age : 20 Gender : Male
Photo Available

1174 SWH8961526
Name : Rameshwar Dnyaneshwar Wake
Father's Name: Dnyaneshwar Vyankati Wake
House Number : 158
Age : 20 Gender : Male
Photo Available

1175 SWH8961542
Name : Shila Balaji Dhonde
Husband's Name: Balaji Datta Dhonde
House Number : 29
Age : 21 Gender : Female
Photo Available

1176 SWH8961575
Name : Janabai Lobhaji Wankhede
Husband's Name: Lobhaji Hari Wankhede
House Number : Penur
Age : 29 Gender : Female
Photo Available

1177 SWH8962755
Name : bhagyashri Nivrutti wankhede
Father's Name: Nivrutti shivaji wankhede
House Number : at penur (lahan)
Age : 20 Gender : Female
Photo Available

1178 SWH8965287
Name : Sunita Pandhri Parade
Husband's Name: Pandhri Narhari Parade
House Number : 4
Age : 23 Gender : Female
Photo Available

1179 SWH8968356
Name : Vaishnavi Gajanan Tarase
Husband's Name: Gajanan Manohar Tarase
House Number : 9
Age : 22 Gender : Female
Photo Available

1180 SWH8968521
Name : Purushottam Balaji Tarase
Father's Name: Balaji Bapurao Tarase
House Number : 93
Age : 22 Gender : Male
Photo Available

1181 SWH8972143
Name : Nikita Shankar Wankhede
Husband's Name: Shankar Bhujang Wankhede
House Number : 22
Age : 21 Gender : Female
Photo Available

1182 SWH8972135
Name : Tukaram Prabhakar Wake
Mother's Name: Nandabai Prabhakar Wake
House Number : 136
Age : 21 Gender : Male
Photo Available

1183 SWH8972127
Name : Santosh Sambhaji Sakat
Mother's Name: Yamunabai Sakat
House Number : Penur
Age : 21 Gender : Male
Photo Available

1184 SWH8972119
Name : Nikita Maroti Chamkure
Husband's Name: Maroti Piraji Chamkure
House Number : Penur
Age : 26 Gender : Female
Photo Available

1185 SWH8972101
Name : Smiti Sandeep Wankhede
Father's Name: Sandeep Gangadhar Wankhede
House Number : 150
Age : 21 Gender : Female
Photo Available

1186 SWH8976599
Name : Nagesh Baliram Wake
Father's Name: Baliram Apparao Wake
House Number : 116
Age : 20 Gender : Male
Photo Available

1187 SWH8980146
Name : Pallavi Hari Lokade
Husband's Name: Hari Eknath Lokade
House Number : 35
Age : 20 Gender : Female
Photo Available

1188 SWH8980138
Name : Navnath Kashinath Tarase
Father's Name: Kashinath Vishwanath Tarase
House Number : 94
Age : 27 Gender : Male
Photo Available

1189 SWH8980526
Name : Aishwarya Damodhar Lokade
Husband's Name: Damodhar Ramrao Lokade
House Number : Penur
Age : 20 Gender : Female
Photo Available

1190 SWH8981060
Name : Saloni Gajanan Parde
Father's Name: Gajanan Parde
House Number : Narahari Parde
Age : 21 Gender : Female
Photo Available

1191 SWH8987794
Name : Shreya Yashvant Wake
Father's Name: Yashvant Annarao Wake
House Number : Penur
Age : 20 Gender : Female
Photo Available

1192 SWH9003088
Name : Divya Shrikant Tarase
Husband's Name: Shrikant Dnyneshwar Tarase
House Number : Penur
Age : 25 Gender : Female
Photo Available

1193 SWH9005299
Name : Nikita Santosh Wake
Husband's Name: Santosh Kerba Wake
House Number : 173
Age : 24 Gender : Female
Photo Available

1194 SWH9005604
Name : Gangadhar Madhav Wankhede
Father's Name: Madhav Marotrao Wankhede
House Number : 143
Age : 23 Gender : Male
Photo Available

1195 SWH9010422
Name : Shivani Hanumant Wankhede
Husband's Name: Hanumant Sambhaji Wankhede
House Number : 80
Age : 24 Gender : Female
Photo Available

1196 SWH9010166
Name : Pallavi Ankush Wake
Husband's Name: Ankush Achut Wake
House Number : 161 Penur
Age : 20 Gender : Female
Photo Available

1197 SWH9013947
Name : Shrdha Piraji Chamkure
Husband's Name: Piraji Vithal Chamkure
House Number : Penur
Age : 20 Gender : Female
Photo Available

1198 SWH9015330
Name : Dnyaneshwar Narhari Dhage
Father's Name: Narhari Laxman Dhage
House Number : 69
Age : 21 Gender : Male
Photo Available

1199 SWH9015348
Name : Divya Ramesh Wankhede
Husband's Name: Ramesh Hari Wankhede
House Number : 73
Age : 21 Gender : Female
Photo Available

1200 SWH9015355
Name : Sopan Datta Dhage
Father's Name: Datta Laxman Dhage
House Number : 67
Age : 24 Gender : Male
Photo Available

1201 SWH9015397

Name : Sonam Deepak Bondare
Husband's Name: Deepak Kushebrao Bondare
House Number : Penur
Age : 22 Gender : Female

Photo Available

1202 SWH9018482

Name : Prajakta Maroti Wake
Father's Name: Maroti Mahadev Wake
House Number : Penur
Age : 20 Gender : Female

Photo Available

SUMMARY OF ELECTORS

A) NUMBER OF ELECTORS

		Roll Type	Roll Identification	NUMBER OF ELECTORS			
				Male	Female	Third Gender	Total
I	Original	Mother Roll	Draft Electoral Roll prepared under Special Intensive Revision - 2026	643	559	0	1202
				643	559	0	1202

Issued by Electoral Registration Office