ELECTORAL ROLL 2026 S13 Maharashtra

No. Name and Reservation Status of Assembly Constituency : 97 - GANGAKHED (GEN)	Part No. : 370
No. Name and Reservation Status of Parliamentary Constituency(ies) in which the Assembly Constituency is located : 17 - PARBHANI (GEN)	

1. Details of Revision

Year of Revision	**2026**
Qualifying Date	**01-10-2026**
Type of revision	**Special Intensive Revision 2026**
Date of Publication	**31-08-2026**

Roll Identification

Draft Electoral Roll prepared under Special Intensive Revision - 2026

2. Details of part and polling area

No. and name of sections in the part

1-Sategaon

Main Town or Village	: SATEGAO
Police Station	: PALAM
Taluka	: PALAM
District	: PARBHANI
Pin code	: 431720

3. Polling Station Details

No. and Name of Polling Station :	**Type of Polling Station (Male/Female/General)**	General
370 - Sateganv **Address of Polling Station :** Zilha Parishad Prathamik Shala, Room No. 1, Sategaon	**Number of Auxiliary Polling Stations in this part :**	0

4. NUMBER OF ELECTORS

Starting Serial No.	Ending Serial No.	Net Electors			
		Male	Female	Third Gender	Total
1	1139	580	559	0	1139

Issued by Electoral Registration Office

Nazri Naksha

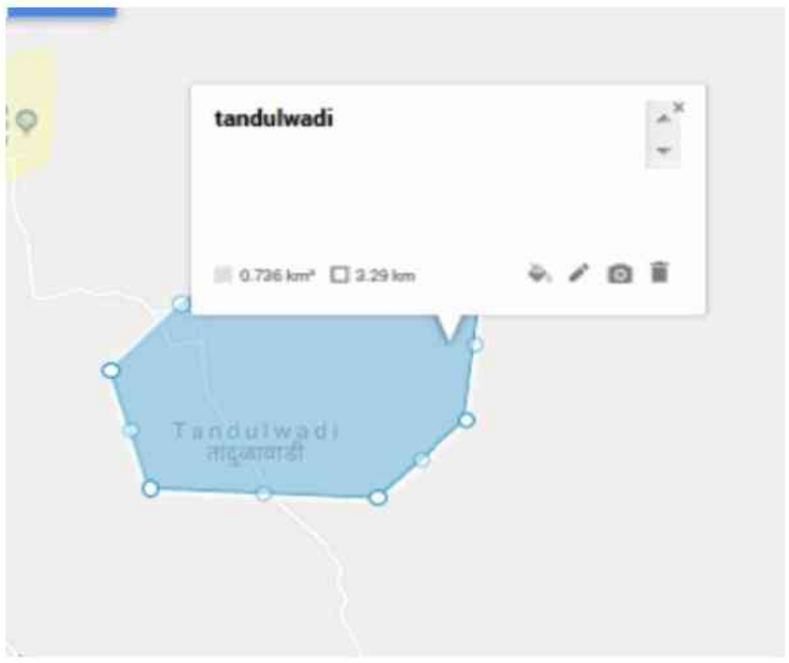

Google Map View



Polling Station Building Front View



Polling Station Front View



Cad View

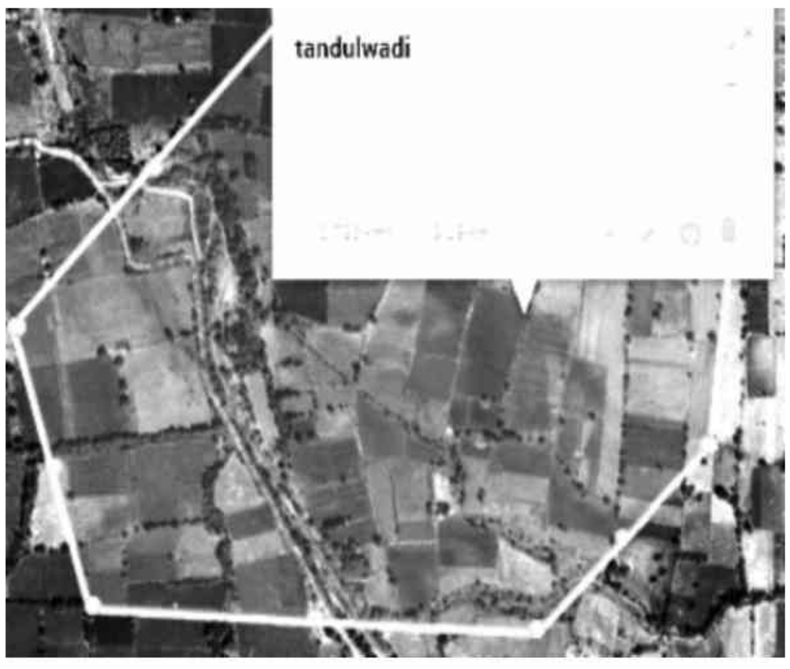

Key MAP View



1 SWH6578827 Name : Janabai Praladh Helal Husband's Name: Praladh Helal House Number : Age : 35 Gender : Female Photo Available	2 SWH6578561 Name : parsuram panditrao kadam Father's Name: panditrao kadam House Number : Age : 38 Gender : Male Photo Available	3 SWH6579478 Name : Hanumant Shankar Bhandare Father's Name: Shankar Bhandare House Number : Age : 38 Gender : Male Photo Available
4 SWH6579189 Name : Anita Hanumant Bhandare Husband's Name: Hanumant Bhandare House Number : Age : 37 Gender : Female Photo Available	5 SWH7059488 Name : AMRAPALI PRAKASH BHUJBAL Husband's Name: PRAKASH BHUJBAL House Number : Age : 34 Gender : Female Photo Available	6 SWH6578843 Name : Dhammapal Kishanrao Bhujbal Father's Name: Kishanrao Bhujbal House Number : Age : 34 Gender : Male Photo Available
7 SWH7499718 Name : Bhimrao Mahadu Bhujbal Father's Name: Mahadu Bhujbal House Number : Age : 33 Gender : Male Photo Available	8 SWH7499700 Name : Munjaji Gopinath Bhujbal Father's Name: Gopinath Bhujbal House Number : Age : 29 Gender : Male Photo Available	9 SWH7499692 Name : Govind Gopinath Bhujbal Father's Name: Gopinath Bhujbal House Number : Age : 27 Gender : Male Photo Available
10 SWH6038145 Name : Naroji Ram Rao Chaukale Father's Name: Ram Rao Chaukale House Number : Age : 35 Gender : Male Photo Available	11 SWH7059496 Name : SUSHMA GANPATI CHAUKALE Husband's Name: GANPATI CHAUKALE House Number : Age : 31 Gender : Female Photo Available	12 SWH6579080 Name : Umesh Uttam Chokalle Father's Name: Uttam Chokalle House Number : Age : 33 Gender : Male Photo Available
13 SWH6579205 Name : Kailash Tukaram Dhage Father's Name: Tukaram Dhage House Number : Age : 31 Gender : Male Photo Available	14 SWH7499668 Name : Govind Pandurang Dhage Father's Name: Pandurang Dhage House Number : Age : 28 Gender : Male Photo Available	15 SWH6579023 Name : Rekha Tulshiram Dhumanwad Husband's Name: Tulshiram Dhumanwad House Number : Age : 37 Gender : Female Photo Available
16 SWH6578785 Name : Gandsh Sambhaji Drawrkewad Father's Name: Sambhaji Drawrkewad House Number : Age : 32 Gender : Male Photo Available	17 SWH6578801 Name : Vanykati Baliram Dwarkewad Father's Name: Baliram Dwarkewad House Number : Age : 31 Gender : Male Photo Available	18 SWH6578637 Name : Nanda Rajaram Faghe Husband's Name: Rajaram Faghe House Number : Age : 36 Gender : Female Photo Available
19 SWH6579718 Name : Rani Gopal Faghe Husband's Name: Gopal Faghe House Number : Age : 31 Gender : Female Photo Available	20 SWH6579528 Name : Madhav Motiram Gadamwad Father's Name: Motiram Gadamwad House Number : Age : 35 Gender : Male Photo Available	21 SWH6579536 Name : Shivaji Motiram Gadamwad Father's Name: Motiram Gadamwad House Number : Age : 34 Gender : Male Photo Available
22 SWH6579395 Name : Sonba Motiram Gadamwad Father's Name: Motiram Gadamwad House Number : Age : 33 Gender : Male Photo Available	23 SWH6579155 Name : Deelip Gadamwad Father's Name: Daynoba Gadamwad House Number : Age : 33 Gender : Male Photo Available	24 SWH6578603 Name : Bhagyshree Delip Gadamwad Husband's Name: Delip Gadamwad House Number : Age : 32 Gender : Female Photo Available
25 SWH6579072 Name : krashna Dyanoba Gadamwad Father's Name: Dyanoba Gadamwad House Number : Age : 31 Gender : Male Photo Available	26 SWH6578728 Name : Yasoda Madhav Gadamwad Husband's Name: Madhav Gadamwad House Number : Age : 30 Gender : Female Photo Available	27 SWH6578967 Name : Dhurpatabai Kishan Gaikwad Husband's Name: Kishan Gaikwad House Number : Age : 37 Gender : Female Photo Available
28 SWH6579015 Name : Balaji Nagorao Gaikwad Father's Name: Nagorao Gaikwad House Number : Age : 35 Gender : Male Photo Available	29 SWH6579171 Name : Chandrakala Devgir Geri Husband's Name: Devgir Geri House Number : Age : 38 Gender : Female Photo Available	30 SWH6578934 Name : Kayrubai Ramrao Helal Husband's Name: Ramrao Helal House Number : Age : 90 Gender : Female Photo Available

31 SWH6578926
Name : Apparao Ramrao Helal
Father's Name: Ramrao Helal
House Number :
Age : 42 Gender : Male
Photo Available

32 SWH6578942
Name : Delip Ramrao Helal
Father's Name: Ramrao Helal
House Number :
Age : 40 Gender : Male
Photo Available

33 SWH6914170
Name : Rohedas Gopal Helal
Father's Name: Gopal Helal
House Number :
Age : 35 Gender : Male
Photo Available

34 SWH6579361
Name : Rani Sandeep Helal
Husband's Name: Sandeep Helal
House Number :
Age : 33 Gender : Female
Photo Available

35 SWH6579221
Name : Govind Balajirao Helal
Father's Name: Balajirao Helal
House Number :
Age : 32 Gender : Male
Photo Available

36 SWH6579106
Name : Ashiwani Pandit Helal
Husband's Name: Pandit Helal
House Number :
Age : 31 Gender : Female
Photo Available

37 SWH6578975
Name : Bapurao Munjaji Helal
Father's Name: Munjaji Helal
House Number :
Age : 31 Gender : Male
Photo Available

38 SWH6578835
Name : Govind Gopalrao Helal
Father's Name: Gopalrao Helal
House Number :
Age : 31 Gender : Male
Photo Available

39 SWH6578819
Name : Savita Dayanand Helal
Husband's Name: Dayanand Helal
House Number :
Age : 31 Gender : Female
Photo Available

40 SWH7156672
Name : LATA VINAYAK HILAL
Husband's Name: VINAYAK HILAL
House Number :
Age : 48 Gender : Female
Photo Available

41 SWH6914279
Name : PUJATAI MOHANRAO HILAL
Father's Name: MOHANRAO HILAL
House Number :
Age : 32 Gender : Female
Photo Available

42 SWH7499437
Name : Rani Chandrakant Hilal
Husband's Name: Chandrakant Hilal
House Number :
Age : 30 Gender : Female
Photo Available

43 SWH7537202
Name : Godavari Govind Hilal
Husband's Name: Govind Hilal
House Number :
Age : 26 Gender : Female
Photo Available

44 SWH7499684
Name : Mukta Govind Ingale
Father's Name: Govind Ingale
House Number :
Age : 30 Gender : Female
Photo Available

45 SWH6579213
Name : Govind Prabhakar Jadhav
Father's Name: Prabhakar Jadhav
House Number :
Age : 34 Gender : Male
Photo Available

46 SWH7499551
Name : Archana Santosh Jadhav
Husband's Name: Santosh Jadhav
House Number :
Age : 31 Gender : Female
Photo Available

47 SWH6914394
Name : VAIBHAV MADHUKARRAO JONDHLE
Father's Name: MADHUKARRAO JONDHLE
House Number :
Age : 31 Gender : Male
Photo Available

48 SWH6579148
Name : Gajanan Pandhari Kadam
Father's Name: Pandhari kadam
House Number :
Age : 36 Gender : Male
Photo Available

49 SWH6579254
Name : Ashatai Angad Kadam
Husband's Name: Angad Kadam
House Number :
Age : 34 Gender : Female
Photo Available

50 SWH7059512
Name : RANI SHIVAJI KADAM
Husband's Name: SHIVAJI KADAM
House Number :
Age : 34 Gender : Female
Photo Available

51 SWH7059413
Name : MIRA SUNIL KADAM
Husband's Name: SUNIL KADAM
House Number :
Age : 35 Gender : Female
Photo Available

52 SWH6579700
Name : Prathiba Vitthal kadam
Husband's Name: Vitthal Kadam
House Number :
Age : 32 Gender : Female
Photo Available

53 SWH6579510
Name : Sunil Datta kadam
Father's Name: Datta Kadam
House Number :
Age : 32 Gender : Male
Photo Available

54 SWH6579007
Name : Sandeep Vaynkati Kadam
Father's Name: Vaynkati Kadam
House Number :
Age : 32 Gender : Male
Photo Available

55 SWH6579635
Name : Ganpati Balaji kadam
Father's Name: Balaji Kadam
House Number :
Age : 32 Gender : Male
Photo Available

56 SWH6578611
Name : maroti Gopinathrao kadam
Father's Name: Gopinathrao kadam
House Number :
Age : 32 Gender : Male
Photo Available

57 SWH6578744
Name : Shedhayshwar Attmaram kadam
Father's Name: Attmaram kadam
House Number :
Age : 32 Gender : Male
Photo Available

58 SWH6579338
Name : Satish Sureshrao Kadam
Father's Name: Sureshrao Kadam
House Number :
Age : 32 Gender : Male
Photo Available

59 SWH6579239
Name : Bajrang Trambak Kadam
Father's Name: Trambak Kadam
House Number :
Age : 32 Gender : Male
Photo Available

60 SWH6579379
Name : Akash Subash Kadam
Father's Name: Subash Kadam
House Number :
Age : 32 Gender : Male
Photo Available

61 SWH6578736
Name : Shivraj Gopalrao kadam
Father's Name: Gopalrao kadam
House Number :
Age : 30 Gender : Male
Photo Available

62 SWH7557655
Name : Gangadhar Shankar Kadam
Father's Name: Shankar Kadam
House Number :
Age : 30 Gender : Male
Photo Available

63 SWH7059439
Name : TULASA SANDIP KADAM
Husband's Name: SANDIP KADAM
House Number :
Age : 30 Gender : Female
Photo Available

64 SWH7499544
Name : Yogiraj Uttamrao Kadam
Father's Name: Uttamrao Kadam
House Number :
Age : 28 Gender : Male
Photo Available

65 SWH7156664
Name : ANURADHA RAMDAS KHODVE
Husband's Name: RAMDAS KHODVE
House Number :
Age : 35 Gender : Female
Photo Available

66 SWH6579460
Name : Sayabai Rohedas Khodve
Husband's Name: Rohedas Khodve
House Number :
Age : 35 Gender : Female
Photo Available

67 SWH6578595
Name : Ashatai Sonaji Khodve
Husband's Name: Sonaji Khodve
House Number :
Age : 32 Gender : Female
Photo Available

68 SWH6579056
Name : Laxman Shankarrao Khodve
Father's Name: Shankarrao Khodve
House Number :
Age : 31 Gender : Male
Photo Available

69 SWH6579676
Name : Pooja Anil Khodve
Husband's Name: Anil Khodve
House Number :
Age : 31 Gender : Female
Photo Available

70 SWH6579387
Name : Rameshwar Balaji Khodve
Father's Name: Balaji Khodve
House Number :
Age : 31 Gender : Male
Photo Available

71 SWH6578710
Name : Lochana Santosh Khodve
Husband's Name: Santosh Khodve
House Number :
Age : 31 Gender : Female
Photo Available

72 SWH6914287
Name : Chitrabai Pandurang Khodve
Husband's Name: PANDURANG KHODVE
House Number :
Age : 32 Gender : Female
Photo Available

73 SWH6578983
Name : Sarika Rameshwar Khodve
Husband's Name: Rameshwar Khodve
House Number :
Age : 30 Gender : Female
Photo Available

74 SWH6579452
Name : Archana Motiram Lokhande
Husband's Name: Motiram Lokhande
House Number :
Age : 36 Gender : Female
Photo Available

75 SWH6038210
Name : Chitra Honaji Lokhande
Husband's Name: Balaji Raut
House Number :
Age : 34 Gender : Female
Photo Available

76 SWH7499460
Name : Satish Ravsaheb Lokhande
Father's Name: Ravsaheb Lokhande
House Number :
Age : 31 Gender : Male
Photo Available

77 SWH7499478
Name : Namdev Raghoji Lokhande
Father's Name: Raghoji Lokhande
House Number :
Age : 30 Gender : Male
Photo Available

78 SWH7542426
Name : Nitin Balaji Lokhande
Father's Name: Balaji Lokhande
House Number :
Age : 28 Gender : Male
Photo Available

79 SWH6038186
Name : Pandurang Apparao Mauthal
Father's Name: Aapparao Mauthal
House Number :
Age : 34 Gender : Male
Photo Available

80 SWH7499486
Name : Somubai Maroti Morpalwad
Husband's Name: Maroti Morpalwad
House Number :
Age : 92 Gender : Female
Photo Available

81 SWH6578900
Name : Sarshabai Tanaji Morpalwad
Husband's Name: Tanaji Morpalwad
House Number :
Age : 32 Gender : Female
Photo Available

82 SWH6579049
Name : Tanaji Laxman Morpalwad
Father's Name: Laxman Morpalwad
House Number :
Age : 30 Gender : Male
Photo Available

83 SWH7499494
Name : Sadashiv Dhondiba Morpalwad
Father's Name: Dhondiba Morpalwad
House Number :
Age : 31 Gender : Male
Photo Available

84 SWH6914261
Name : SANTOSH APPARAO MUTHAL
Father's Name: APPARAO MUTHAL
House Number :
Age : 31 Gender : Male
Photo Available

85 SWH6579726
Name : Arjun Namdevrao Panchal
Father's Name: Namdev Panchal
House Number :
Age : 36 Gender : Male
Photo Available

86 SWH6579098
Name : Savita Namdev Panchal
Father's Name: Namdev Panchal
House Number :
Age : 31 Gender : Female
Photo Available

87 SWH7226509
Name : durgeshwar sopanrao panchal
Father's Name: sopanrao panchal
House Number :
Age : 30 Gender : Female
Photo Available

88 SWH7499445
Name : Babarao Tanaji Panchal
Father's Name: Tanaji Panchal
House Number :
Age : 28 Gender : Male
Photo Available

89 SWH7499734
Name : Yogeshwari Namdev Panchal
Father's Name: Namdev Panchal
House Number :
Age : 28 Gender : Female
Photo Available

90 SWH7499643
Name : Sunita Devidas Panchal
Father's Name: Devidas Panchal
House Number :
Age : 28 Gender : Male
Photo Available

91 SWH7499676
Name : Vaibhav Vamanrao Panchal
Father's Name: Vamanrao Panchal
House Number :
Age : 28 Gender : Male
Photo Available

92 SWH3508462
Name : Gulabkha Pathan
Father's Name: Lalkho Pathan
House Number :
Age : 35 Gender : Male
Photo Available

93 SWH6579064
Name : Shammabi Gulabkha Pathan
Husband's Name: Gulabkha Pathan
House Number :
Age : 32 Gender : Female
Photo Available

94 SWH7425804
Name : Sarasvati Dattarao Puri
Husband's Name: Dattarao Puri
House Number :
Age : 56 Gender : Female
Photo Available

95 SWH6579627
Name : Jayatai Ajit Raut
Husband's Name: Ajit Raut
House Number :
Age : 37 Gender : Female
Photo Available

96 SWH6578892
Name : Sangeeta Sunil Raut
Father's Name: Sunil Raut
House Number :
Age : 36 Gender : Female
Photo Available

97 SWH6578629
Name : Madhav Sambhajirao Raut
Father's Name: Sambhajirao Raut
House Number :
Age : 35 Gender : Male
Photo Available

98 SWH6578769
Name : Chandu Sakharam Raut
Father's Name: Sakharam Raut
House Number :
Age : 35 Gender : Male
Photo Available

99 SWH6579684
Name : Asha Digambar Raut
Husband's Name: Digambar Raut
House Number :
Age : 35 Gender : Female
Photo Available

100 SWH6038236
Name : Manik Bhagwan Raut
Father's Name: Bhagwan Raut
House Number :
Age : 34 Gender : Male
Photo Available

101 SWH6578546
Name : Sachin Barmaji Raut
Father's Name: Barmaji Raul
House Number :
Age : 33 Gender : Male
Photo Available

102 SWH6914428
Name : JAYSHREE AMIMANYU RAUT
Husband's Name: AMIMANYU RAUT
House Number :
Age : 35 Gender : Female
Photo Available

103 SWH6578702
Name : Usha Baliram Raut
Husband's Name: Baliram Raut
House Number :
Age : 33 Gender : Female
Photo Available

104 SWH6579197
Name : Deepak Mohanrao Raut
Father's Name: Mohanrao Raut
House Number :
Age : 32 Gender : Male
Photo Available

105 SWH6578553
Name : Swati Rahul Raut
Husband's Name: Rahul Raut
House Number :
Age : 32 Gender : Female
Photo Available

106 SWH6578850
Name : Suvarna Vinayak Raut
Husband's Name: Vinayak Raut
House Number :
Age : 32 Gender : Female
Photo Available

107 SWH6579593
Name : Meerabai Prakash Raut
Husband's Name: Prakash Raut
House Number :
Age : 32 Gender : Female
Photo Available

108 SWH6579353
Name : Yogesh Raut
Father's Name: Sakharam Raut
House Number :
Age : 32 Gender : Male
Photo Available

109 SWH6579114
Name : Subhadhra Sahaji Raut
Husband's Name: Sahaji Raut
House Number :
Age : 31 Gender : Female
Photo Available

110 SWH6579163
Name : Sahebrao Kishanrao Raut
Father's Name: Kishanrao Raut
House Number :
Age : 31 Gender : Male
Photo Available

111 SWH6578868
Name : Deepak Vainkatrao Raut
Father's Name: Vainkatrao Raut
House Number :
Age : 31 Gender : Male
Photo Available

112 SWH6578884
Name : Sudharshan Rajaram Raut
Father's Name: Rajaram Raut
House Number :
Age : 31 Gender : Male
Photo Available

113 SWH6579262
Name : Sachin Govind Raut
Father's Name: Govind Raut
House Number :
Age : 31 Gender : Male
Photo Available

114 SWH6578991
Name : Sachin Balaji Raut
Father's Name: Balaji Raut
House Number :
Age : 30 Gender : Male
Photo Available

115 SWH6578751
Name : pratap Balaljirao Raut
Father's Name: Balaljirao Raut
House Number :
Age : 30 Gender : Male
Photo Available

116 SWH6579312
Name : Kusheb Shitaram Raut
Father's Name: Shitaram Raut
House Number :
Age : 30 Gender : Male
Photo Available

117 SWH7499650
Name : Pramod Dilip Raut
Father's Name: Dilip Raut
House Number :
Age : 29 Gender : Male
Photo Available

118 SWH7499429
Name : Puja Balaji Raut
Father's Name: Balaji Raut
House Number :
Age : 29 Gender : Female
Photo Available

119 SWH7499577
Name : Bharat Baliram Raut
Father's Name: Baliram Raut
House Number :
Age : 28 Gender : Male
Photo Available

120 SWH7499627
Name : Govind Uttamrao Raut
Father's Name: Uttamrao Raut
House Number :
Age : 28 Gender : Male
Photo Available

121 SWH7499510
Name : Rameshwar Diganbar Raut
Father's Name: Diganbar Raut
House Number :
Age : 28 Gender : Male
Photo Available

122 SWH6579650
Name : Alimabi Farukh Sayyed
Husband's Name: Farukh Sayyed
House Number :
Age : 31 Gender : Female
Photo Available

123 SWH7542418
Name : Alif Yusuf Sayyed
Father's Name: Yusuf Sayyed
House Number :
Age : 28 Gender : Male
Photo Available

124 SWH7059520
Name : LATIFA MAHEBUB SHAIKH
Husband's Name: MAHEBUB SHAIKH
House Number :
Age : 43 Gender : Female
Photo Available

125 SWH6579486
Name : Mustfa Madinabi Shaikh
Mother's Name: Madinabi Shaikh
House Number :
Age : 33 Gender : Male
Photo Available

126 SWH6579494
Name : Bainabe Mustfa Shaikh
Husband's Name: Mustfa Shaikh
House Number :
Age : 32 Gender : Female
Photo Available

127 SWH6579320
Name : Rafiqe Meiyyasahab Shaikh
Father's Name: Meiyyasahab Shaikh
House Number :
Age : 31 Gender : Male
Photo Available

128 SWH7537038
Name : Roshanbi Ismail Shaikh
Father's Name: Ismail Shaikh
House Number :
Age : 29 Gender : Female
Photo Available

129 SWH6578777
Name : miyasab shekh
Father's Name: miyasab shekh
House Number :
Age : 34 Gender : Male
Photo Available

130 SWH6578645
Name : Aunsaiya Keshav Sonwad
Husband's Name: Keshav Sonwad
House Number :
Age : 38 Gender : Female
Photo Available

131 SWH6579031
Name : Gajanan Daynoba Sonwad
Father's Name: Daynoba Sonwad
House Number :
Age : 35 Gender : Male
Photo Available

132 SWH6579270
Name : Kerba Dyanoba Sonwad
Father's Name: Dyanoba Sonwad
House Number :
Age : 33 Gender : Male
Photo Available

133 SWH6579692
Name : Meerabai Shivkanta Sonwad
Husband's Name: Shivkanta Sonwad
House Number :
Age : 32 Gender : Female
Photo Available

134 SWH6579619
Name : Kunthabai Gajanan Sonwad
Husband's Name: Gajanan Sonwad
House Number :
Age : 31 Gender : Female
Photo Available

135 SWH7499635
Name : Vishnudas Madhav Sonwad
Father's Name: Madhav Sonwad
House Number :
Age : 29 Gender : Male
Photo Available

136 SWH6579437
Name : Sharad Shankar Waghmare
Father's Name: Shankar Waghmare
House Number :
Age : 38 Gender : Male
Photo Available

137 SWH7499585
Name : Mira Balchandra Waghmare
Husband's Name: Balchandra Waghmare
House Number :
Age : 38 Gender : Female
Photo Available

138 SWH6914378
Name : RANJIT PIRAJI WAGHMARE
Father's Name: PIRAJI WAGHMARE
House Number :
Age : 36 Gender : Male
Photo Available

139 SWH6579411
Name : Dropade Namdev Waghmare
Husband's Name: Namdev Waghmare
House Number :
Age : 33 Gender : Female
Photo Available

140 SWH6579296
Name : pandhari gangadhar waghmare
Father's Name: gangadhar waghmare
House Number :
Age : 33 Gender : Male
Photo Available

141 SWH6579544
Name : Pundlek Ramrao Waghmare
Father's Name: Ramrao Waghmare
House Number :
Age : 32 Gender : Male
Photo Available

142 SWH6579429
Name : Gurunath Laxman Waghmare
Father's Name: Laxman Wahgmare
House Number :
Age : 32 Gender : Male
Photo Available

143 SWH7059504
Name : SHITAL MITHUN WAGHMARE
Husband's Name: MITHUN WAGHMARE
House Number :
Age : 32 Gender : Female
Photo Available

144 SWH6579288
Name : Ajit Peraji Waghmare
Father's Name: Peraji Waghmare
House Number :
Age : 32 Gender : Male
Photo Available

145 SWH7499569
Name : Vinod Vaman Waghmare
Father's Name: Vaman Waghmare
House Number :
Age : 32 Gender : Male
Photo Available

146 SWH6914188
Name : AMOL HARIBHAU WAGHMARE
Father's Name: HARIBHAU WAGHMARE
House Number :
Age : 31 Gender : Male
Photo Available

147 SWH7499536
Name : Vishvajit Piraji Waghmare
Father's Name: Piraji Waghmare
House Number :
Age : 29 Gender : Male
Photo Available

148 SWH7499452
Name : Swati Pandhari Waghmare
Husband's Name: Pandhari Waghmare
House Number :
Age : 27 Gender : Female
Photo Available

149 SWH7638158
Name : GOVIND SAHEBRAO KADAM
Father's Name: SAHEBRAO KADAM
House Number : .
Age : 50 Gender : Male
Photo Available

150 SWH7638182
Name : POOJA GAJANAN RAUT
Husband's Name: GAJANAN RAUT
House Number : .
Age : 31 Gender : Female
Photo Available

151 SWH7638240
Name : KIRTI ROHIDAS KADAM
Father's Name: ROHIDAS KADAM
House Number : .
Age : 26 Gender : Female
Photo Available

152 SWH7638125
Name : VIDYA SHASHIKANT RAUT
Husband's Name: SHASHIKANT RAUT
House Number : .
Age : 31 Gender : Female
Photo Available

153 SWH7638109
Name : AYODHYA PARASRAM RAUT
Father's Name: PARASRAM RAUT
House Number : .
Age : 27 Gender : Female
Photo Available

154 SWH7638232
Name : GOPAL UTTAMRAO RAUT
Father's Name: UTTAMRAO RAUT
House Number : .
Age : 26 Gender : Male
Photo Available

155 SWH7638257
Name : TURAB HAIDAR SAYYAD
Father's Name: HAIDAR SAYYAD
House Number : .
Age : 27 Gender : Male
Photo Available

156 SWH7638224
Name : NAGESH EKNATH UCHEKAR
Father's Name: EKNATH UCHEKAR
House Number : .
Age : 51 Gender : Male
Photo Available

157 SWH8302465
Name : Nivruti Maroti Bhujbal
Father's Name: Maroti Bhujbal
House Number : 00
Age : 26 Gender : Male
Photo Available

158 SWH8302283
Name : Shruti Somnath Gaikwad
Father's Name: Somnath Gaikwad
House Number : 00
Age : 25 Gender : Female
Photo Available

159 SWH8302432
Name : Gajanan Dnyanoba Hilal
Father's Name: Dnyanoba Hilal
House Number : 00
Age : 26 Gender : Male
Photo Available

160 SWH8302259
Name : Omkar Shankar Kadam
Father's Name: Shankar Kadam
House Number : 00
Age : 25 Gender : Male
Photo Available

161 SWH8302440
Name : Vyankati Haribhau Lokhande
Father's Name: Haribhau Lokhande
House Number : 00
Age : 26 Gender : Male
Photo Available

162 SWH8302200
Name : Vidhata Sopanrao Panchal
Father's Name: Sopanrao Panchal
House Number : 00
Age : 25 Gender : Female
Photo Available

163 SWH8302267
Name : Shamina Khajamiya Sayyad
Husband's Name: Khajamiya Sayyad
House Number : 00
Age : 28 Gender : Female
Photo Available

164 SWH8302226
Name : Babasha Dulasha Sayyad
Father's Name: Dulasha Sayyad
House Number : 00
Age : 26 Gender : Male
Photo Available

165 SWH8302325
Name : Shaikh Shahajid Vajirmiya
Father's Name: Shaikh Vajirmiya
House Number : 00
Age : 25 Gender : Male
Photo Available

166 SWH8302473
Name : Vajir Chandpasha Shaikh
Father's Name: Chandpasha Shaikh
House Number : 00
Age : 25 Gender : Male
Photo Available

167 SWH8302424
Name : Govind Madhav Sonawad
Father's Name: Madhav Sonawad
House Number : 00
Age : 25 Gender : Male
Photo Available

168 SWH8302309
Name : Vitthal Kishan Tokalwad
Father's Name: Kishan Tokalwad
House Number : 00
Age : 27 Gender : Male
Photo Available

169 SWH8302457
Name : Mukta Sharad Waghmare
Husband's Name: Sharad Waghmare
House Number : 00
Age : 34 Gender : Female
Photo Available

170 SWH8523458
Name : SALIM DULASHA SAYYED SAYYED
Father's Name: DULASHA SAYYED
House Number : at,sategaon
Age : 24 Gender : Male
Photo Available

171 SWH8528796
Name : Maithili Shahaji Waghmare
Husband's Name: Shahaji Waghmare
House Number : Na
Age : 25 Gender : Female
Photo Available

172 SWH8602716
Name : Jemrodin Jafar Sayyad
Father's Name: Jafar Sayyad
House Number : Sategaon
Age : 21 Gender : Male
Photo Available

173 SWH8395733
Name : sayyad sumera turab sayyad
Husband's Name: sayyad turab haidar
House Number : sategaon
Age : 24 Gender : Female
Photo Available

174 SWH8418642
Name : poonam waghmare
Husband's Name: GURUNATH WAGHMARE
House Number : sategaon
Age : 24 Gender : Female
Photo Available

175 SWH8600405
Name : PRIYANKA INGLE
Father's Name: GOVIND INGLE
House Number : sategon shree sant krupa
Age : 22 Gender : Female
Photo Available

176 SWH7059447
Name : ALKA AKASH KADAM
Father's Name: AKASH KADAM
House Number : 1
Age : 30 Gender : Female
Photo Available

177 SWH6276133
Name : Madinabi Vazirsaab Shaikh
Husband's Name: Vazirsaab Shaikh
House Number : 1
Age : 60 Gender : Female
Photo Available

178 LCQ1759869
Name : Mehboob Vazeer Shaikh
Father's Name: Vazeer Shaikh
House Number : 1
Age : 38 Gender : Male
Photo Available

179 SWH7537020
Name : Shahnajbi Rafik Shaikh
Husband's Name: Rafik Shaikh
House Number : 1
Age : 29 Gender : Female
Photo Available

180 SWH8452120
Name : SALIM SAYYAD
Others: SAYYAD TURAB
House Number : 2
Age : 23 Gender : Male
Photo Available

181 LCQ1027101
Name : Miyasahab Ahmed Sab Shaikh
Father's Name: Ahmed Sab Shaikh
House Number : 2
Age : 64 Gender : Male
Photo Available

182 LCQ1025634
Name : Rajayabi Miyasab Shaikh
Husband's Name: Miyasab Shaikh
House Number : 2 A
Age : 62 Gender : Female
Photo Available

183 LCQ1026889
Name : Kaveribai Mahadu Kadam
Husband's Name: Mahadu Kadam
House Number : 3
Age : 58 Gender : Female
Photo Available

184 LCQ1025196
Name : Datta Mahadu Kadam
Father's Name: Mahadu Kadam
House Number : 3
Age : 43 Gender : Male
Photo Available

185 LCQ1025956
Name : Shivaji Mahadu Kadam
Father's Name: Mahadu Kadam
House Number : 3
Age : 39 Gender : Male
Photo Available

186 SWH6579643
Name : Komal Datta Kadam
Husband's Name: Datta Kadam
House Number : 3
Age : 37 Gender : Female
Photo Available

187 LCQ1760115
Name : Mahadu Narayan Giri
Father's Name: Narayan Giri
House Number : 4
Age : 74 Gender : Male
Photo Available

188 SWH7898281
Name : Mudrikabai Mahadu Giri
Husband's Name: Mahadu Giri
House Number : 4
Age : 70 Gender : Female
Photo Available

189 LCQ1025113
Name : Raju Mahadu Giri
Father's Name: Mahadu Giri
House Number : 4 A
Age : 52 Gender : Male
Photo Available

190 LCQ1760289
Name : Ram Rao Mahadu Giri
Father's Name: Mahadu Giri
House Number : 4 A
Age : 47 Gender : Male
Photo Available

191 LCQ1027317
Name : Govind Kishan Giri
Father's Name: Kishan Giri
House Number : 4 B
Age : 49 Gender : Male
Photo Available

192 LCQ1760099
Name : Vanita Ram Rao Giri
Husband's Name: Ram Rao Giri
House Number : 4a
Age : 42 Gender : Female
Photo Available

193 SWH8622409
Name : DNYANESHWARI GIRI
Father's Name: GOVIND GIRI
House Number : 4A
Age : 21 Gender : Female
Photo Available

194 LCQ1025568
Name : Prabhu Narayan Giri
Father's Name: Narayan Giri
House Number : 5
Age : 72 Gender : Male
Photo Available

195 LCQ1027465
Name : Renuka Rajendra Giri
Husband's Name: Rajendra Giri
House Number : 5
Age : 44 Gender : Female
Photo Available

196 LCQ1759950
Name : Devagir Prabhugir Giri
Father's Name: Prabhugir Giri
House Number : 5
Age : 42 Gender : Male
Photo Available

197 LCQ1760107
Name : Asha Laxman Giri
Husband's Name: Laxman Giri
House Number : 5
Age : 38 Gender : Female
Photo Available

198 SWH0601896
Name : Kashibai Kishan Giri
Husband's Name: Kishan Giri
House Number : 6
Age : 91 Gender : Female
Photo Available

199 SWH0601886
Name : Gangabai Prabhu Giri
Husband's Name: Prabhu Giri
House Number : 6
Age : 64 Gender : Female
Photo Available

200 SWH7898299
Name : Madanagiri Kishanagiri Giri
Father's Name: Kishanagiri Giri
House Number : 6
Age : 63 Gender : Male
Photo Available

201 LCQ1027481
Name : Meerabai Govinda Giri
Husband's Name: Govinda Giri
House Number : 6
Age : 42 Gender : Female
Photo Available

202 SWH8371429
Name : Gajanan Madan giri Giri
Father's Name: Madan kishan Giri
House Number : 6
Age : 24 Gender : Male
Photo Available

203 SWH7059462
Name : PRAKASH UTTAM KADAM
Father's Name: UTTAM KADAM
House Number : 7
Age : 40 Gender : Male
Photo Available

204 SWH7898307
Name : Ahilyabai Narayan Pund
Husband's Name: Narayan Pund
House Number : 8
Age : 71 Gender : Female
Photo Available

205 SWH1319375
Name : Prakash Narayan Pund
Father's Name: Narayan Pund
House Number : 8
Age : 44 Gender : Male
Photo Available

206 LCQ1027473
Name : Laxmi Prakash Pund
Husband's Name: Prakash Pund
House Number : 8
Age : 42 Gender : Female
Photo Available

207 SWH7898315
Name : Sambhaji Maroti Dvarakevad
Father's Name: Maroti Dvarakevad
House Number : 9
Age : 68 Gender : Male
Photo Available

208 SWH7898323
Name : Kantabai Sambhaji Dvarakevad
Husband's Name: Sambhaji Dvarakevad
House Number : 9
Age : 60 Gender : Female
Photo Available

209 SWH7499346
Name : Bajrang Sambhaji Dwarkewad
Father's Name: Sambhaji Dwarkewad
House Number : 9
Age : 28 Gender : Male
Photo Available

210 SWH0601949
Name : Munjajee Daulatarav Dhage
Father's Name: Daulatarav Dhage
House Number : 11
Age : 65 Gender : Male
Photo Available

211 SWH0601955
Name : Gangubai Munjajee Dhage
Husband's Name: Munjajee Dhage
House Number : 11
Age : 60 Gender : Female
Photo Available

212 LCQ1027127
Name : Pandurang Maroti Dhage
Father's Name: Maroti Dhage
House Number : 11 A
Age : 51 Gender : Male
Photo Available

213 LCQ1026582
Name : Sambhaji Dattarav Hilal
Father's Name: Dattarav Hilal
House Number : 11 A
Age : 43 Gender : Male
Photo Available

214 SWH0601965
Name : Maroti Daulatarav Dhage
Father's Name: Daulatarav Dhage
House Number : 12
Age : 81 Gender : Male
Photo Available

215 SWH0601985
Name : Narayan Maroti Dhage
Father's Name: Maroti Dhage
House Number : 12
Age : 51 Gender : Male
Photo Available

216 LCQ1025188
Name : Sakharam Maroti Dhage
Father's Name: Maroti Dhage
House Number : 12
Age : 48 Gender : Male
Photo Available

217 LCQ1025816
Name : Radha Bai Pandurang Dhage
Husband's Name: Pandurang Dhage
House Number : 12
Age : 43 Gender : Female
Photo Available

218 LCQ1027259
Name : Haribhau Maroti Dhage
Father's Name: Maroti Dhage
House Number : 12
Age : 43 Gender : Male
Photo Available

219 SWH1342955
Name : Ratnamala Hari Dhage
Husband's Name: Hari Dhage
House Number : 12
Age : 43 Gender : Female
Photo Available

220 LCQ1027119
Name : Kusum Narayan Dhage
Husband's Name: Narayan Dhage
House Number : 12
Age : 42 Gender : Female
Photo Available

221 LCQ1025899
Name : Saraswati Sakharam Dhage
Husband's Name: Sakharam Dhage
House Number : 12
Age : 42 Gender : Female
Photo Available

222 SWH8418618
Name : Shravani Govind Dhage
Husband's Name: Govind Pandurang Dhage
House Number : 12
Age : 26 Gender : Female
Photo Available

223 SWH7831084
Name : Gopal Pandurang Dhage Dhage
Father's Name: Pandurang Dhage Dhage
House Number : 12
Age : 25 Gender : Male
Photo Available

224 SWH7898331
Name : Sambhaji Shesherao Khodave
Father's Name: Shesherao Khodave
House Number : 13
Age : 57 Gender : Male
Photo Available

225 LCQ1025832
Name : Shobhabai Sambhaji Khodave
Husband's Name: Sambhaji Khodave
House Number : 13
Age : 53 Gender : Female
Photo Available

226 SWH8371411
Name : Gopal Sambhaji Khodve khodve
Father's Name: Sambhaji Khodve
House Number : 13
Age : 23 Gender : Male
Photo Available

227 SWH0602012
Name : Laxmi Bai Balaji Khandave
Husband's Name: Balaji Khandave
House Number : 14
Age : 50 Gender : Female
Photo Available

228 SWH0602004
Name : Balaji Shesherao Khodave
Father's Name: Shesherao Khodave
House Number : 14
Age : 52 Gender : Male
Photo Available

229 SWH7425721
Name : Parmeshvar Balaji Khodave
Father's Name: Balaji Khodave
House Number : 14
Age : 30 Gender : Male
Photo Available

230 LCQ1026988
Name : Dhondiba Bapoorao Khodave
Father's Name: Bapoorao Khodave
House Number : 15
Age : 80 Gender : Male
Photo Available

231 SWH0602052
Name : Shantabai Dhondiba Khodave
Husband's Name: Dhondiba Khodave
House Number : 15
Age : 70 Gender : Female
Photo Available

232 SWH0602038
Name : Shivaji Shesherao Khodave
Father's Name: Shesherao Khodave
House Number : 15
Age : 66 Gender : Male
Photo Available

233 SWH0602046
Name : Saraswati Shivaji Khodave
Husband's Name: Shivaji Khodave
House Number : 15
Age : 61 Gender : Female
Photo Available

234 SWH0602062
Name : Manohar Dhondiba Khodave
Father's Name: Dhondiba Khodave
House Number : 15
Age : 48 Gender : Male
Photo Available

235 SWH7902323
Name : Gangadhar Dhondiba Khodave
Father's Name: Dhondiba Khondave
House Number : 15
Age : 46 Gender : Male
Photo Available

236 LCQ1760594
Name : Dinajee Dhondiba Khodave
Father's Name: Dhondiba Khodave
House Number : 15
Age : 44 Gender : Male
Photo Available

237 LCQ1025360
Name : Vitthal Dhondiba Khodave
Father's Name: Dhondiba Khodave
House Number : 15
Age : 43 Gender : Male
Photo Available

238 LCQ1760875
Name : Anita Gangadhar Khodave
Husband's Name: Gangadhar Khodave
House Number : 15
Age : 41 Gender : Female
Photo Available

239 LCQ1025824
Name : Rukmin Vitthal Khodave
Husband's Name: Vitthal Khodave
House Number : 15
Age : 38 Gender : Female
Photo Available

240 SWH6096481
Name : Pandurang Shankar Khodave
Father's Name: Shankar Khodave
House Number : 15
Age : 34 Gender : Male
Photo Available

241 SWH6096382
Name : Sonaji Shivaji Khodave
Father's Name: Shivaji Khodave
House Number : 15
Age : 33 Gender : Male
Photo Available

242 LCQ1026210
Name : Savita Manohar Khodawe
Husband's Name: Manohar Khodke
House Number : 15
Age : 42 Gender : Female
Photo Available

243 SWH7059603
Name : REKHA DINAJI KHODVE
Husband's Name: DINAJI KHODVE
House Number : 15
Age : 30 Gender : Female
Photo Available

244 SWH8520983
Name : MUKTA LAXMAN Khodve
Husband's Name: LAXMAN SHANKARRAO KHODVE
House Number : 15
Age : 24 Gender : Female
Photo Available

245 SWH8519704
Name : NIVRATI MANOHAR Khodve
Father's Name: MANOHAR DHONDIBA KHODVE
House Number : 15
Age : 23 Gender : Male
Photo Available

246 SWH1319334
Name : Padmin Shankar Rao Khondave
Husband's Name: Shankar Rao Khondave
House Number : 15 A
Age : 61 Gender : Female
Photo Available

247 SWH0602082
Name : Hari Bhujangrav Lokhande
Father's Name: Bhujangrav Lokhande
House Number : 16
Age : 80 Gender : Male
Photo Available

248 LCQ1026871
Name : Umaji Bhujangrav Lokhande
Father's Name: Bhujangrav Lokhande
House Number : 16
Age : 72 Gender : Male
Photo Available

249 SWH0602092
Name : Ujjvalabai Umaji Lokhande
Husband's Name: Umaji Lokhande
House Number : 16
Age : 63 Gender : Female
Photo Available

250 LCQ1759927
Name : Bhagirathibai Hari Lokhande
Husband's Name: Hari Lokhande
House Number : 16
Age : 50 Gender : Female
Photo Available

251 LCQ1026228
Name : Rekha Parasram Lokhande
Husband's Name: Parasram Lokhande
House Number : 16
Age : 44 Gender : Female
Photo Available

252 LCQ1760172
Name : Datta Umaji Lokhande
Father's Name: Umaji Lokhande
House Number : 16
Age : 44 Gender : Male
Photo Available

253 LCQ1760768
Name : Digambar Haribhau Lokhande
Father's Name: Haribhau Lokhande
House Number : 16
Age : 43 Gender : Male
Photo Available

254 SWH1354554
Name : Sunita Digambar Lokhande
Husband's Name: Digambar Lokhande
House Number : 16
Age : 41 Gender : Female
Photo Available

255 LCQ1027549
Name : Kishan Umaji Lokhande
Father's Name: Umaji Lokhande
House Number : 16
Age : 40 Gender : Male
Photo Available

256 LCQ1026707
Name : Yamuna Datta Lokhande
Husband's Name: Datta Lokhande
House Number : 16
Age : 40 Gender : Female
Photo Available

257 SWH6914352
Name : soni lokhnde
Husband's Name: KISHAN LOKHANDE
House Number : 16
Age : 35 Gender : Female
Photo Available

258 SWH7638083
Name : JYOTI MADHAV RAUT
Husband's Name: MADHAV RAUT
House Number : 17
Age : 32 Gender : Female
Photo Available

259 SWH0602103
Name : Sambhaji Pirajee Raut
Father's Name: Pirajee Raut
House Number : 17
Age : 75 Gender : Male
Photo Available

260 SWH0602111
Name : Bhagirathabai Sambhaji Raut
Husband's Name: Sambhaji Raut
House Number : 17
Age : 65 Gender : Female
Photo Available

261 SWH0602129
Name : Baliram Pirajee Raut
Father's Name: Pirajee Raut
House Number : 17
Age : 58 Gender : Male
Photo Available

262 SWH0602137
Name : Satyabhamabai Baliram Raut
Husband's Name: Baliram Raut
House Number : 17
Age : 55 Gender : Female
Photo Available

263 SWH6914337
Name : ANGAD BALIRAM RAUT
Husband's Name: BALIRAM RAUT
House Number : 17
Age : 31 Gender : Female
Photo Available

264 LCQ1025493
Name : Parasram Haribhau Lokhande
Father's Name: Haribhau Lokhande
House Number : 17 A
Age : 46 Gender : Male
Photo Available

265 SWH8373854
Name : Bhagwat Parasram Lokhande Lokhande
Father's Name: Parasram Haribhau Lokhande
House Number : 17 A
Age : 24 Gender : Male
Photo Available

266 SWH0602145
Name : Govind Pirajee Raut
Father's Name: Pirajee Raut
House Number : 18
Age : 56 Gender : Male
Photo Available

267 SWH0602151
Name : Kamalbai Govind Raut
Husband's Name: Govind Raut
House Number : 18
Age : 53 Gender : Female
Photo Available

268 SWH0602161
Name : chitrabai kerba raut
Husband's Name: Kerba Raut
House Number : 18
Age : 51 Gender : Female
Photo Available

269 SWH6038160
Name : Rameshwar Kerba Raut
Father's Name: Kerba Raut
House Number : 18
Age : 35 Gender : Male
Photo Available

270 SWH6914345
Name : VIDYA RAMESHWAR RAUT
Husband's Name: RAMESHWAR RAUT
House Number : 18
Age : 33 Gender : Female
Photo Available

271 SWH7499320
Name : Jayshri Kerba Raut
Father's Name: Kerba Raut
House Number : 18
Age : 28 Gender : Female
Photo Available

272 SWH7902349
Name : Shivaji Sonaji Raut
Father's Name: Sonaji Raut
House Number : 137-B
Age : 60 Gender : Male
Photo Available

273 SWH0602191
Name : Shakuntal Shivajirao Raut
Husband's Name: Shivajirao Raut
House Number : 137-B
Age : 55 Gender : Female
Photo Available

274 SWH6276026
Name : Manoj Shivajirao Raut
Father's Name: Shivaji Rao Raut
House Number : 137-B
Age : 34 Gender : Male
Photo Available

275 SWH6914386
Name : Mahesh Shivajirao Raut
Father's Name: Shivajirao Raut
House Number : 137-B
Age : 31 Gender : Male
Photo Available

276 SWH8530347
Name : ROHINI MAHESH RAUT
Husband's Name: MAHESH SHIVAJI RAUT
House Number : 137-B
Age : 29 Gender : Female
Photo Available

277 LCQ1760529
Name : Madhura Dnyanoba Raut
Husband's Name: Dnyanoba Raut
House Number : 19 A
Age : 47 Gender : Female
Photo Available

278 SWH7902356
Name : Parvatibai Digambar Raut
Husband's Name: Digambar Raut
House Number : 20
Age : 66 Gender : Female
Photo Available

279 SWH1342617
Name : Vinayak Digamber Raut
Father's Name: Digamber Raut
House Number : 20
Age : 38 Gender : Male
Photo Available

280 LCQ1026558
Name : Digamber Vitthal Raut
Father's Name: Vitthal Raut
House Number : 20 A
Age : 44 Gender : Male
Photo Available

281 LCQ1025691
Name : Ajeet Digambar Raut
Father's Name: Digambar Raut
House Number : 20 A
Age : 42 Gender : Male
Photo Available

282 SWH7638208
Name : geetanjali yogesh raut
Husband's Name: yogesh raut
House Number : 21
Age : 31 Gender : Female
Photo Available

283 SWH8545691
Name : BALAJI DATTARAO RAUT
Father's Name: Dattarao Kondiba RAUT
House Number : 21
Age : 60 Gender : Male
Photo Available

284 SWH8550089
Name : USHATAI BALAJI RAUT
Husband's Name: BALAJI DATTARAO RAUT
House Number : 21
Age : 54 Gender : Female
Photo Available

285 SWH7902364
Name : Vyankati Dattarav Raut
Father's Name: Dattarav Raut
House Number : 21
Age : 52 Gender : Male
Photo Available

286 SWH7902372
Name : Anitabai Vyankati Raut
Husband's Name: Vyankati Raut
House Number : 21
Age : 50 Gender : Female
Photo Available

287 LCQ1025949
Name : Vishnukant Balaji Raut
Father's Name: Balaji Raut
House Number : 21
Age : 41 Gender : Male
Photo Available

288 SWH3508413
Name : Shashikant Balaji Raut
Father's Name: Balaji Raut
House Number : 21
Age : 39 Gender : Male
Photo Available

289 SWH6276034
Name : Sanjay Balaji Raut
Father's Name: Balaji Raut
House Number : 21
Age : 34 Gender : Male
Photo Available

290 SWH6096432
Name : Yogesh Vyankati Raut
Father's Name: Vyankati Raut
House Number : 21
Age : 34 Gender : Male
Photo Available

291 SWH1319367
Name : Gajanan Dattarav Raut
Father's Name: Dattarav Raut
House Number : 21 A
Age : 43 Gender : Male
Photo Available

292 SWH1319342
Name : Gayatri Gajanan Raut
Husband's Name: Gajanan Raut
House Number : 21a
Age : 42 Gender : Female
Photo Available

293 SWH6914444
Name : VARSHA RAUT KONDIBA
Husband's Name: RAUT KONDIBA
House Number : 22
Age : 37 Gender : Female
Photo Available

294 LCQ1760511
Name : Samindrabai Dnyanoba Raut
Husband's Name: Dnyanoba Raut
House Number : 22
Age : 75 Gender : Female
Photo Available

295 LCQ1025915
Name : Kondiba Dnyanoba Raut
Father's Name: Dnyanoba Raut
House Number : 22
Age : 42 Gender : Male
Photo Available

296 SWH7638190
Name : PRATIKSHA CHANGOJI RAUT
Father's Name: CHANGOJI RAUT
House Number : 23
Age : 25 Gender : Female
Photo Available

297 LCQ1774892
Name : Changojee Babarao Raut
Father's Name: Babarao Raut
House Number : 23
Age : 55 Gender : Male
Photo Available

298 SWH0602280
Name : Vanitabai Changojee Raut
Husband's Name: Changojee Raut
House Number : 23
Age : 51 Gender : Female
Photo Available

299 SWH1343037
Name : Meenabai Chandrakant Raut
Father's Name: Chandrakant Raut
House Number : 24 A
Age : 43 Gender : Female
Photo Available

300 LCQ1026509
Name : Sharad Pandurang Raut
Father's Name: Pandurang Raut
House Number : 24 B
Age : 42 Gender : Male
Photo Available

301 LCQ1025295
Name : Sangeeta Sharad Raut
Husband's Name: Sharad Raut
House Number : 24/b
Age : 36 Gender : Female
Photo Available

302 SWH0602301
Name : Vitththal Rao Babarao Raut
Father's Name: Babarao Raut
House Number : 25
Age : 70 Gender : Male
Photo Available

303 SWH0602290
Name : Yamunabai Pandurang Raut
Husband's Name: Pandurang Raut
House Number : 25
Age : 70 Gender : Female
Photo Available

304 SWH0602319
Name : Kewalabai Vitththal Rao Raut
Husband's Name: Vitththal Rao Raut
House Number : 25
Age : 65 Gender : Female
Photo Available

305 SWH7902380
Name : Chandrakant Pandurang Raut
Father's Name: Pandurang Raut
House Number : 25
Age : 50 Gender : Male
Photo Available

306 LCQ1025451
Name : Vaijnath Vitthal Raut
Father's Name: Vitthal Raut
House Number : 25
Age : 45 Gender : Male
Photo Available

307 LCQ1026301
Name : Digamber Vitthalarav Raut
Father's Name: Vitthalarav Raut
House Number : 25
Age : 43 Gender : Male
Photo Available

308 LCQ1025303
Name : Jyotibai Vaijnath Raut
Husband's Name: Vaijnath Raut
House Number : 25
Age : 42 Gender : Female
Photo Available

309 SWH8435372
Name : Nikita Chandrakant Raut
Father's Name: Chandrakant Pandurang Raut
House Number : 25
Age : 23 Gender : Female
Photo Available

310 SWH8575771
Name : PAWAN VAIJNATH RAUT
Father's Name: VAIJANATH VITTHAL RAUT
House Number : 25
Age : 22 Gender : Male
Photo Available

311 LCQ1027077
Name : Ankush Vitthal Raut
Father's Name: Vitthal Raut
House Number : 25 A
Age : 42 Gender : Male
Photo Available

312 LCQ1025311
Name : Kunta Ankush Raut
Husband's Name: Ankush Raut
House Number : 25/a
Age : 37 Gender : Female
Photo Available

313 SWH6276042
Name : Shivaji Babarao Raut
Father's Name: Babarao Raut
House Number : 26
Age : 65 Gender : Male
Photo Available

314 SWH0602327
Name : Rajabai Shivaji Raut
Husband's Name: Shivaji Raut
House Number : 26
Age : 60 Gender : Female
Photo Available

315 SWH3671906
Name : Sunil Shivaji Raut
Father's Name: Shivaji Raut
House Number : 26
Age : 43 Gender : Male
Photo Available

316 LCQ1759760
Name : Sandeep Shivaji Raut
Father's Name: Shivaji Raut
House Number : 26
Age : 40 Gender : Male
Photo Available

317 SWH7537061
Name : Sima Sandip Raut
Husband's Name: Sandip Raut
House Number : 26
Age : 32 Gender : Female
Photo Available

318 SWH0602335
Name : Balaji Babarao Raut
Father's Name: Babarao Raut
House Number : 27
Age : 60 Gender : Male
Photo Available

319 SWH0602343
Name : Laxmi Bai Balaji Raut
Husband's Name: Balaji Raut
House Number : 27
Age : 55 Gender : Female
Photo Available

320 SWH0602359
Name : Rukminabai Balaji Raut
Husband's Name: Balaji Raut
House Number : 27
Age : 50 Gender : Female
Photo Available

321 SWH7638091
Name : MANJUSHA BALAJI RAUT
Father's Name: BALAJI RAUT
House Number : 27
Age : 26 Gender : Female
Photo Available

322 SWH0602369
Name : Saraswatibai Manchakarav Raut
Husband's Name: Manchakarav Raut
House Number : 28
Age : 54 Gender : Female
Photo Available

323 SWH1343029
Name : Prahlad Manchak Raut
Father's Name: Manchak Raut
House Number : 28
Age : 35 Gender : Male
Photo Available

324 SWH7425739
Name : Deepak Manchakrao Raut
Father's Name: Manchakrao Raut
House Number : 28
Age : 30 Gender : Male
Photo Available

325 SWH7831092
Name : Gita Pralhad Raut Raut
Husband's Name: Pralhad Raut Raut
House Number : 28
Age : 26 Gender : Female
Photo Available

326 SWH0602379
Name : Shavjee Marotirao Raut
Father's Name: Marotirao Raut
House Number : 29
Age : 87 Gender : Male
Photo Available

327 LCQ1760487
Name : Anusayabai Shavjee Raut
Husband's Name: Shavjee Raut
House Number : 29
Age : 70 Gender : Female
Photo Available

328 LCQ1026772
Name : Bhagwan Shavjee Raut
Father's Name: Shavjee Raut
House Number : 29
Age : 65 Gender : Male
Photo Available

329 LCQ1026608
Name : Shobhabai Bhagwan Raut
Husband's Name: Bhagwan Raut
House Number : 29
Age : 60 Gender : Female
Photo Available

330 SWH0602389
Name : Venubai Uttamrao Raut
Husband's Name: Uttamrao Raut
House Number : 29
Age : 56 Gender : Female
Photo Available

331 LCQ1026277
Name : Sanjay Shavjee Raut
Father's Name: Sanjay Shahuji Raut
House Number : 29
Age : 50 Gender : Male
Photo Available

332 LCQ1026616
Name : Daivshala Sanjay Raut
Husband's Name: Sanjay Raut
House Number : 29
Age : 43 Gender : Female
Photo Available

333 LCQ1027093
Name : Kushab Bhagwan Raut
Father's Name: Bhagwan Raut
House Number : 29
Age : 42 Gender : Male
Photo Available

334 LCQ1026012
Name : Vyankati Bhagwan Raut
Father's Name: Bhagwan Raut
House Number : 29
Age : 41 Gender : Male
Photo Available

335 LCQ1760438
Name : Chhayabai Kushabarav Raut
Husband's Name: Kushabarav Raut
House Number : 29
Age : 41 Gender : Female
Photo Available

336 LCQ1760446
Name : Kushavarta Vyankati Raut
Husband's Name: Vyankati Raut
House Number : 29
Age : 37 Gender : Female
Photo Available

337 SWH8545667
Name : SUPRIYA MANIK RAUT
Husband's Name: MANIK BHAGWAAN RAUT
House Number : 29
Age : 25 Gender : Female
Photo Available

338 SWH8574394
Name : KALYAN SANJAY RAUT
Father's Name: SANJAY SHAVAJI RAUT
House Number : 29
Age : 22 Gender : Male
Photo Available

339 LCQ1025105
Name : Suryakant Tukaram Raut
Father's Name: Tukaram Raut
House Number : 29 B
Age : 48 Gender : Male
Photo Available

340 LCQ1026806
Name : Urmila Suryakant Raut
Husband's Name: Suryakant Raut
House Number : 29 B
Age : 41 Gender : Female
Photo Available

341 SWH1343060
Name : Sarjabai Bramhajee Raut
Husband's Name: Bramhajee Raut
House Number : 29 E
Age : 73 Gender : Female
Photo Available

342 SWH8380339
Name : Laxman Digmbar Raut Raut
Father's Name: Digmbar Raut
House Number : 29D
Age : 24 Gender : Male
Photo Available

343 SWH7557705
Name : Alka Santosh Raout
Husband's Name: Santosh Raout
House Number : 30
Age : 33 Gender : Female
Photo Available

344 LCQ1025923
Name : Balaji Ram Rao Raut
Father's Name: Ram Rao Raut
House Number : 30
Age : 65 Gender : Male
Photo Available

345 LCQ1760198
Name : Kantabai Balaji Raut
Husband's Name: Balaji Raut
House Number : 30
Age : 60 Gender : Female
Photo Available

346 SWH1343110
Name : Hausaji Ram Rao Raut
Father's Name: Ram Rao Raut
House Number : 30
Age : 58 Gender : Male
Photo Available

347 SWH0602400
Name : Ujwala Hausaji Raut
Husband's Name: Hausaji Raut
House Number : 30
Age : 54 Gender : Female
Photo Available

348 SWH6096523
Name : Sunita Tirupati Raut
Husband's Name: Tirupati Raut
House Number : 30
Age : 41 Gender : Female
Photo Available

349 SWH6096515
Name : Tirupati Hausaji Raut
Father's Name: Hausaji Raut
House Number : 30
Age : 36 Gender : Male
Photo Available

350 SWH6276059
Name : Santosh Balaji Raut
Father's Name: Balaji Raut
House Number : 30
Age : 35 Gender : Male
Photo Available

351 SWH6096531
Name : Uddhav Hausaji Raut
Father's Name: Hausaji Raut
House Number : 30
Age : 33 Gender : Male
Photo Available

352 LCQ1027341
Name : Girajabai Munjajee Raut
Husband's Name: Munjajee Raut
House Number : 30 A
Age : 46 Gender : Female
Photo Available

353 LCQ1026293
Name : Manakarna Baban Rao Raut
Husband's Name: Baban Rao Raut
House Number : 31
Age : 48 Gender : Female
Photo Available

354 SWH0602426
Name : Prayagbai Laxman Raut
Husband's Name: Laxman Raut
House Number : 31
Age : 76 Gender : Female
Photo Available

355 LCQ1025097
Name : Baban Rao Laxman Raut
Father's Name: Laxman Raut
House Number : 31
Age : 71 Gender : Male
Photo Available

356 LCQ1025246
Name : Sakharam Laxman Raut
Father's Name: Laxman Raut
House Number : 31
Age : 48 Gender : Male
Photo Available

357 LCQ1025329
Name : Prahlad Laxman Raut
Father's Name: Laxman Raut
House Number : 31
Age : 45 Gender : Male
Photo Available

358 LCQ1026483
Name : Chhaya Sakharam Raut
Husband's Name: Sakharam Raut
House Number : 31
Age : 40 Gender : Female
Photo Available

359 SWH7499395
Name : Sonali Yogesh Raut
Husband's Name: Yogesh Raut
House Number : 31
Age : 32 Gender : Female
Photo Available

360 SWH8302374
Name : Dnyaneshwar Baban Raut
Father's Name: Baban Raut
House Number : 31
Age : 24 Gender : Male
Photo Available

361 LCQ1026491
Name : Rekha Prahlad Raut
Husband's Name: Prahlad Raut
House Number : 31 A
Age : 42 Gender : Female
Photo Available

362 SWH0602434
Name : Kishan Salba Raut
Father's Name: Salba Raut
House Number : 33
Age : 75 Gender : Male
Photo Available

363 SWH0602442
Name : Radha Bai Kishan Raut
Husband's Name: Kishan Raut
House Number : 33
Age : 70 Gender : Female
Photo Available

364 LCQ1026236
Name : Suryakant Digambar Kadam
Father's Name: Digambar Kadam
House Number : 41
Age : 48 Gender : Male
Photo Available

365 LCQ1760024
Name : Tukaram Gangaram Raut
Father's Name: Gangaram Raut
House Number : 34
Age : 72 Gender : Male
Photo Available

366 SWH0602458
Name : Jeejabai Tukaram Raut
Husband's Name: Tukaram Raut
House Number : 34
Age : 68 Gender : Female
Photo Available

367 LCQ1025147
Name : Ravan Tukaram Raut
Father's Name: Tukaram Raut
House Number : 34
Age : 45 Gender : Male
Photo Available

368 LCQ1026780
Name : Varsha Ravan Raut
Husband's Name: Ravan Raut
House Number : 34
Age : 36 Gender : Female
Photo Available

369 SWH7638067
Name : AYODHYA SACHIN RAUT
Husband's Name: SACHIN RAUT
House Number : 35
Age : 26 Gender : Female
Photo Available

370 SWH0602468
Name : Sakharam Gangaram Raut
Father's Name: Gangaram Raut
House Number : 35
Age : 65 Gender : Male
Photo Available

371 SWH7425762
Name : Shakuntala Chandrakant Raut
Husband's Name: Chandrakant Raut
House Number : 35
Age : 34 Gender : Female
Photo Available

372 SWH0602509
Name : harnabai rauat
Husband's Name: Digamber Raut
House Number : 36
Age : 38 Gender : Female
Photo Available

373 SWH7902398
Name : Digamber Gangaram Raut
Father's Name: Gangaram Raut
House Number : 36
Age : 67 Gender : Male
Photo Available

374 SWH0602517
Name : Achyut Gangaram Raut
Father's Name: Gangaram Raut
House Number : 37
Age : 54 Gender : Male
Photo Available

375 LCQ1760339
Name : Shantabai Achyut Raut
Husband's Name: Achyut Raut
House Number : 37
Age : 50 Gender : Female
Photo Available

376 SWH8574352
Name : ABHISHEK ACHYUT RAUT
Father's Name: ACHYUT GANGARAM RAUT
House Number : 37
Age : 22 Gender : Male
Photo Available

377 SWH7557754
Name : Chaitanya Munaaji Raout
Father's Name: Munaaji Raout
House Number : 38
Age : 28 Gender : Female
Photo Available

378 SWH7567100
Name : Rushikesh Vasantrao Raut
Father's Name: Vasantrao Raout
House Number : 38
Age : 28 Gender : Male
Photo Available

379 LCQ1760537
Name : Laxmi Bai Dinajee Raut
Husband's Name: Dinajee Raut
House Number : 38
Age : 80 Gender : Female
Photo Available

380 SWH0602541
Name : Sumitrabai Balaji Raut
Husband's Name: Balaji Raut
House Number : 38
Age : 55 Gender : Female
Photo Available

381 SWH0602557
Name : Radha Bai Vasant Rao Raut
Husband's Name: Vasant Rao Raut
House Number : 38
Age : 52 Gender : Female
Photo Available

382 LCQ1759968
Name : Munjajee Dinajee Raut
Father's Name: Dinajee Raut
House Number : 38
Age : 48 Gender : Male
Photo Available

383 SWH6038129
Name : Ganpati Vasantrao Raut
Father's Name: Vasantrao Raut
House Number : 38
Age : 36 Gender : Male
Photo Available

384 SWH0602577
Name : Mohan Dhondiba Raut
Father's Name: Dhondiba Raut
House Number : 39
Age : 65 Gender : Male
Photo Available

385 SWH0602587
Name : Sumanbai Mohanrao Raut
Husband's Name: Mohanrao Raut
House Number : 39
Age : 60 Gender : Female
Photo Available

386 SWH7902422
Name : Anandrao Dhondiba Raut
Father's Name: Dhondiba Raut
House Number : 39
Age : 60 Gender : Male
Photo Available

387 SWH1343102
Name : Sakharbai Anandrao Raut
Husband's Name: Anandrao Raut
House Number : 39
Age : 56 Gender : Female
Photo Available

388 SWH7902406
Name : Prayagbai Balasaheb Raut
Husband's Name: Balasaheb Raut
House Number : 39
Age : 55 Gender : Female
Photo Available

389 LCQ1025121
Name : Rahul Mohanrao Raut
Father's Name: Mohanrao Raut
House Number : 39
Age : 39 Gender : Male
Photo Available

390 SWH7100084
Name : Shinharta Anandrao Raut
Husband's Name: Anandrao Raut
House Number : 39
Age : 38 Gender : Female
Photo Available

391 SWH7499312
Name : Hariram Anandrao Raut
Father's Name: Anandrao Raut
House Number : 39
Age : 29 Gender : Male
Photo Available

392 SWH8630147
Name : Lakhan Ananda Raut
Father's Name: Ananda Raut
House Number : 39
Age : 22 Gender : Male
Photo Available

393 SWH7902430
Name : Prayagbai Apparao Kadam
Husband's Name: Apparao Kadam
House Number : 40
Age : 72 Gender : Female
Photo Available

394 SWH7902448
Name : Chhatrapati Apparao Kadam
Father's Name: Apparao Kadam
House Number : 40
Age : 49 Gender : Male
Photo Available

395 LCQ1025972
Name : Muktabai Chhatrapati Kadam
Husband's Name: Chhatrapati Kadam
House Number : 40
Age : 43 Gender : Female
Photo Available

396 SWH8519738
Name : Sunil Chatrapati Kadam
Father's Name: Chatrapati Apparao Kadam
House Number : 40
Age : 24 Gender : Male
Photo Available

397 LCQ1760834
Name : Kailash Apparav Kadam
Father's Name: Apparav Kadam
House Number : 40 A
Age : 47 Gender : Male
Photo Available

398 SWH1354562
Name : Chhaya Kailash Kadam
Husband's Name: Kailash Kadam
House Number : 40 A
Age : 40 Gender : Female
Photo Available

399 SWH7902471
Name : Sulochanabai Digamber Kadam
Husband's Name: Digamber Kadam
House Number : 41
Age : 65 Gender : Female
Photo Available

400 SWH7902489
Name : Ramakant Digamber Kadam
Father's Name: Digamber Kadam
House Number : 41
Age : 52 Gender : Male
Photo Available

401 LCQ1026533
Name : Babybhai Ramakant Kadam
Husband's Name: Ramakant Kadam
House Number : 41
Age : 47 Gender : Female
Photo Available

402 LCQ1026863
Name : Sumitra Suryakant Kadam
Husband's Name: Suryakant Kadam
House Number : 41
Age : 43 Gender : Female
Photo Available

403 SWH7631849
Name : adinath ramakant kadam
Father's Name: ramakant kadam
House Number : 41
Age : 26 Gender : Male
Photo Available

404 SWH8381295
Name : Kasturi Kadam
Father's Name: Ramakant Digambar Kadam
House Number : 41
Age : 24 Gender : Female
Photo Available

405 SWH8574378
Name : SAINATH SURYKANT KADAM
Father's Name: SURYKANT DIGAMBAR KADAM
House Number : 41
Age : 22 Gender : Male
Photo Available

406 SWH7902455
Name : Hanumantrao Bhujangrav Kadam
Father's Name: Bhujangrav Kadam
House Number : 43
Age : 75 Gender : Male
Photo Available

407 SWH7902505
Name : Ratnabai Hanmantrao Kadam
Husband's Name: Hanmantrao Kadam
House Number : 43
Age : 60 Gender : Female
Photo Available

408 LCQ1025212
Name : Vishnukant Kadam
Father's Name: Hanamant Kadam
House Number : 43
Age : 46 Gender : Male
Photo Available

409 LCQ1025964
Name : Anita Vishnakant Kadam
Husband's Name: Vishnakant Kadam
House Number : 43
Age : 40 Gender : Female
Photo Available

410 LCQ1025337
Name : Arjun Hanumantrao Kadam
Father's Name: Hanumantrao Kadam
House Number : 43
Age : 38 Gender : Male
Photo Available

411 SWH6914311
Name : SARIKA ARJUN KADAM
Husband's Name: ARJUN KADAM
House Number : 43
Age : 34 Gender : Female
Photo Available

412 LCQ1025642
Name : Vilas Hanumantrao Kadam Kadam
Father's Name: Hanumantrao Kadam
House Number : 43 A
Age : 42 Gender : Male
Photo Available

413 LCQ1027069
Name : Ushatai Vilas Kadam
Husband's Name: Vilas Kadam
House Number : 43/a
Age : 39 Gender : Female
Photo Available

414 LCQ1759893
Name : Balasaheb Narayanrao Kadam
Father's Name: Narayanrao Kadam
House Number : 44
Age : 62 Gender : Male
Photo Available

415 LCQ1027523
Name : Navnath Narayan Kadam
Father's Name: Narayan Kadam
House Number : 44
Age : 57 Gender : Male
Photo Available

416 SWH0602616
Name : Padminabai Navnath Kadam
Husband's Name: Navnath Kadam
House Number : 44
Age : 56 Gender : Female
Photo Available

417 LCQ1759984
Name : Laxmi Bai Balasaheb Kadam
Husband's Name: Balasaheb Kadam
House Number : 44
Age : 52 Gender : Female
Photo Available

418 SWH7425853
Name : Shivaji Balaji Kadam
Father's Name: Balaji Kadam
House Number : 44
Age : 30 Gender : Male
Photo Available

419 SWH7542400
Name : Ayodhya Ganpati Kadam
Husband's Name: Ganpati Kadam
House Number : 44
Age : 27 Gender : Female
Photo Available

420 LCQ1027192
Name : Shivnanda Ashok Kadam
Husband's Name: Ashok Kadam
House Number : 45
Age : 70 Gender : Female
Photo Available

421 LCQ1774181
Name : Gopinath Vishwanath Kadam
Father's Name: Vishwanath Kadam
House Number : 45
Age : 60 Gender : Male
Photo Available

422 SWH0602624
Name : Mahanandabai Gopinath Kadam
Husband's Name: Gopinath Kadam
House Number : 45
Age : 55 Gender : Female
Photo Available

423 LCQ1760180
Name : Ashok Vishwanath Kadam
Father's Name: Vishwanath Kadam
House Number : 45
Age : 54 Gender : Male
Photo Available

424 SWH8447674
Name : Pavan Ashok Kadam
Father's Name: Ashok Vishvanath Kadam
House Number : 45
Age : 24 Gender : Male
Photo Available

425 SWH8603920
Name : MOHAN ASHOK KADAM
Father's Name: ASHOK VISHVNATH KADAM
House Number : 45
Age : 21 Gender : Male
Photo Available

426 LCQ1760008
Name : Ujwala Rangnath Kadam
Husband's Name: Rangnath Kadam
House Number : 45 A
Age : 42 Gender : Female
Photo Available

427 SWH7902513
Name : Pundlik Kashinath Kadam
Father's Name: Kashinath Kadam
House Number : 46
Age : 48 Gender : Male
Photo Available

428 LCQ1026541
Name : Saraja Pundlik Kadam
Husband's Name: Pundlik Kadam
House Number : 46
Age : 46 Gender : Female
Photo Available

429 SWH8452138
Name : Bhagwat Pundlik Kadam
Father's Name: Pundlik Kashinath Kadam
House Number : 46
Age : 23 Gender : Male
Photo Available

430 SWH0602640
Name : Santabai Eknath Kadam
Husband's Name: Eknath Kadam
House Number : 47
Age : 70 Gender : Female
Photo Available

431 LCQ1027234
Name : Ram Eknath Kadam
Father's Name: Eknath Kadam
House Number : 47
Age : 47 Gender : Male
Photo Available

432 LCQ1025477
Name : Sakhubai Balasaheb Kadam
Husband's Name: Balasaheb Kadam
House Number : 47
Age : 46 Gender : Female
Photo Available

433 LCQ1025485
Name : Laxman Eknath Kadam
Father's Name: Eknath Kadam
House Number : 47
Age : 39 Gender : Male
Photo Available

434 SWH3508454
Name : Vaijnath Eknath Kadam
Father's Name: Eknath Kadam
House Number : 47
Age : 35 Gender : Male
Photo Available

435 SWH3508397
Name : Shivkanta Laxman Kadam
Husband's Name: Laxman Kadam
House Number : 47
Age : 35 Gender : Female
Photo Available

436 SWH7537129
Name : Archana Vaijanath Kadam
Husband's Name: Vaijanath Kadam
House Number : 47
Age : 29 Gender : Female
Photo Available

437 SWH8418584
Name : Munjaji Ramrao Kadam
Father's Name: Ram Eknath Kadam
House Number : 47
Age : 24 Gender : Male
Photo Available

438 LCQ1760503
Name : Pandhari Kishanrao Kadam
Father's Name: Kishanrao Kadam
House Number : 48
Age : 66 Gender : Male
Photo Available

439 LCQ1027200
Name : Parvatibai Triyambak Kadam
Husband's Name: Triyambak Kadam
House Number : 48
Age : 65 Gender : Female
Photo Available

440 SWH0602656
Name : Renukabai Pandhari Kadam
Father's Name: Pandhari Kadam
House Number : 48
Age : 60 Gender : Female
Photo Available

441 LCQ1027085
Name : Vijaymala Ram Kadam
Husband's Name: Ram Kadam
House Number : 48
Age : 42 Gender : Female
Photo Available

442 SWH7425820
Name : Swati Bajarang Kadam
Husband's Name: Bajarang Kadam
House Number : 48
Age : 28 Gender : Female
Photo Available

443 SWH7537111
Name : Balika Gajanan Kadam
Husband's Name: Gajanan Kadam
House Number : 48
Age : 28 Gender : Female
Photo Available

444 SWH8574360
Name : NIVRUTTI NILAJI INGALE
Father's Name: NILAJI DHONDIBA INGALE
House Number : 49
Age : 22 Gender : Male
Photo Available

445 SWH8587230
Name : SUPRIYA DHANAJI INGALE
Father's Name: DHANAJI DHONDIBA INGALE
House Number : 49
Age : 21 Gender : Female
Photo Available

446 LCQ0378505
Name : Dhondiba Sham Rao Ingle
Father's Name: Sham Rao Ingle
House Number : 49
Age : 90 Gender : Male
Photo Available

447 LCQ0378513
Name : Udabai Dhondiba Ingle
Husband's Name: Dhondiba Ingle
House Number : 49
Age : 75 Gender : Female
Photo Available

448 SWH0602666
Name : Nilaji Dhondiba Ingle
Father's Name: Dhondiba Ingle
House Number : 49
Age : 50 Gender : Male
Photo Available

449 SWH1342625
Name : Dhanaji Dhondiba Ingle
Father's Name: Dhondiba Ingle
House Number : 49
Age : 48 Gender : Male
Photo Available

450 LCQ1026897
Name : Renuka Dhanaji Ingle
Husband's Name: Dhanaji Ingle
House Number : 49
Age : 43 Gender : Female
Photo Available

451 LCQ1026905
Name : Mandakini Nilaji Ingle
Husband's Name: Nilaji Ingle
House Number : 49
Age : 43 Gender : Female
Photo Available

452 SWH7902547
Name : Prabhakar Bapoorao Kadam
Father's Name: Bapoorao Kadam
House Number : 50
Age : 66 Gender : Male
Photo Available

453 LCQ1760057
Name : Murlidhar Bapoorao Kadam
Father's Name: Bapoorao Kadam
House Number : 50
Age : 57 Gender : Male
Photo Available

454 SWH7902554
Name : Sarjabai Prabhakar Kadam
Husband's Name: Prabhakar Kadam
House Number : 50
Age : 51 Gender : Female
Photo Available

455 LCQ1025907
Name : Meerabai Murlidhar Kadam
Husband's Name: Murlidhar Kadam
House Number : 50
Age : 50 Gender : Female
Photo Available

456 SWH6038202
Name : Datta Prabhakar Kadam
Father's Name: Prabhakar Kadam
House Number : 50
Age : 34 Gender : Male
Photo Available

457 SWH7059553
Name : ANITA DATTA KADAM
Husband's Name: DATTA KADAM
House Number : 50
Age : 30 Gender : Female
Photo Available

458 SWH7557762
Name : Govind Prabhakar Kadam
Father's Name: Prabhakar Kadam
House Number : 50
Age : 28 Gender : Male
Photo Available

459 LCQ1027309
Name : Sunita Rajaram Kadam
Husband's Name: Rajaram Kadam
House Number : 50 A
Age : 51 Gender : Female
Photo Available

460 SWH0602707
Name : Dhondubai Baliram Kadam
Husband's Name: Baliram Kadam
House Number : 51
Age : 78 Gender : Female
Photo Available

461 SWH6914246
Name : VISHVNATH BALIRAM KADAM
Mother's Name: BALIRAM KADAM
House Number : 51
Age : 49 Gender : Female
Photo Available

462 SWH6914238
Name : SUNITA VISHVNATH KADAM
Husband's Name: VISHVNATH KADAM
House Number : 51
Age : 39 Gender : Female
Photo Available

463 SWH1343078
Name : Aruna Rohidas Kadam
Husband's Name: Rohidas Kadam
House Number : 52
Age : 58 Gender : Female
Photo Available

464 SWH0602749
Name : Balaji Rajaram Kadam
Father's Name: Rajaram Kadam
House Number : 52
Age : 54 Gender : Male
Photo Available

465 LCQ1760073
Name : Gopal Rajaram Kadam
Father's Name: Rajaram Kadam
House Number : 52
Age : 52 Gender : Male
Photo Available

466 SWH0602755
Name : Rukamanibai Balaji Kadam
Husband's Name: Balaji Kadam
House Number : 52
Age : 51 Gender : Female
Photo Available

467 SWH0602775
Name : Rohidas Rajaram Kadam
Father's Name: Rajaram Kadam
House Number : 52
Age : 50 Gender : Male
Photo Available

468 SWH0602765
Name : Jayashri Gopal Kadam
Husband's Name: Gopal Kadam
House Number : 52
Age : 49 Gender : Female
Photo Available

469 SWH7637994
Name : swati gopal kadam
Father's Name: gopal kadam
House Number : 52
Age : 30 Gender : Female
Photo Available

470 SWH8370785
Name : Munjaji Balaji kadam kadam
Father's Name: Balaji kadam
House Number : 52
Age : 25 Gender : Male
Photo Available

471 SWH0602830
Name : Daivshala Tukaram Kadam
Husband's Name: Tukaram Kadam
House Number : 53
Age : 41 Gender : Female
Photo Available

472 SWH0602806
Name : Shankar Rao Pirajee Kadam
Father's Name: Pirajee Kadam
House Number : 53
Age : 71 Gender : Male
Photo Available

473 SWH0602814
Name : Kantabai Shankar Kadam
Husband's Name: Shankar Kadam
House Number : 53
Age : 60 Gender : Female
Photo Available

474 SWH0602822
Name : Tukaram Pirajee Kadam
Father's Name: Pirajee Kadam
House Number : 53
Age : 60 Gender : Male
Photo Available

475 SWH6914295
Name : CHITRA SHANKARRAO KADAM
Mother's Name: SHANKARRAO KADAM
House Number : 53
Age : 34 Gender : Female
Photo Available

476 SWH7499338
Name : Govind Shankarrao Kadam
Father's Name: Shankarrao Kadam
House Number : 53
Age : 28 Gender : Male
Photo Available

477 SWH7631815
Name : ganesh tukaram kadam
Father's Name: tukaram kadam
House Number : 53
Age : 27 Gender : Male
Photo Available

478 LCQ1760263
Name : Chandrakala Pandit Kadam
Husband's Name: Pandit Kadam
House Number : 54
Age : 56 Gender : Female
Photo Available

479 SWH7902521
Name : Pandit Vitththal Rao Kadam
Father's Name: Vitththal Rao Kadam
House Number : 54
Age : 61 Gender : Male
Photo Available

480 SWH0602854
Name : Balasaheb Vitthal Kadam
Father's Name: Vitthal Kadam
House Number : 54
Age : 61 Gender : Male
Photo Available

481 SWH6038178
Name : sima kadam
Husband's Name: satish kadam
House Number : 54
Age : 35 Gender : Female
Photo Available

482 SWH6579247
Name : Hariram Panditrao Kadam
Father's Name: Panditrao Kadam
House Number : 54
Age : 32 Gender : Male
Photo Available

483 SWH8536781
Name : LIMBABAI HARIRAM KADAM
Husband's Name: HARIRAM PANDITRAO KADAM
House Number : 54
Age : 24 Gender : Female
Photo Available

484 LCQ1026475
Name : Satish Bhanudas Kadam
Father's Name: Bhanudas Kadam
House Number : 54 B
Age : 42 Gender : Male
Photo Available

485 LCQ1026566
Name : Subhash Sadashiv Kadam
Father's Name: Sadashiv Kadam
House Number : 55
Age : 60 Gender : Male
Photo Available

486 SWH0602894
Name : Kusumbai Umarao Kadam
Husband's Name: Umarao Kadam
House Number : 55
Age : 56 Gender : Female
Photo Available

487 LCQ1025287
Name : Umarao Sadashiv Kadam
Father's Name: Sadashiv Kadam
House Number : 55
Age : 55 Gender : Male
Photo Available

488 SWH0602884
Name : Ushatai Subhash Kadam
Husband's Name: Subhash Kadam
House Number : 55
Age : 54 Gender : Female
Photo Available

489 SWH7557770
Name : Vishnukant Subhash Kadam
Father's Name: Subhash Kadam
House Number : 55
Age : 30 Gender : Male
Photo Available

490 SWH8521908
Name : DNYANESHWAR UMARAO KADAM
Father's Name: UMARAO SADASHIV KADAM
House Number : 55
Age : 22 Gender : Male
Photo Available

491 SWH7631807
Name : tukaram rajaram kadam
Father's Name: rajaram kadam
House Number : 56
Age : 27 Gender : Male
Photo Available

492 LCQ1773845
Name : Renukabai Devrao Kadam
Husband's Name: Devrao Kadam
House Number : 56
Age : 80 Gender : Female
Photo Available

493 SWH7902562
Name : Devrao Sahebrao Kadam
Father's Name: Sahebrao Kadam
House Number : 56
Age : 72 Gender : Male
Photo Available

494 LCQ1759851
Name : Rajaram Sahebrao Kadam
Father's Name: Sahebrao Kadam
House Number : 56
Age : 52 Gender : Male
Photo Available

495 LCQ1025394
Name : Keshav Devrao Kadam
Father's Name: Devrao Kadam
House Number : 56
Age : 43 Gender : Male
Photo Available

496 SWH8541948
Name : RUKMIN GOVIND KADAM
Husband's Name: GOVIND SAHEBRAO RAUT
House Number : 56
Age : 41 Gender : Female
Photo Available

497 SWH3012028
Name : Surekha Keshav Kadam
Husband's Name: Keshav Kadam
House Number : 56
Age : 34 Gender : Female
Photo Available

498 SWH7557721
Name : Gajanan Rajaram Kadam
Father's Name: Rajaram Kadam
House Number : 56
Age : 28 Gender : Male
Photo Available

499 LCQ1026327
Name : Kaushalyabai Namdev Kadam
Husband's Name: Namdev Kadam
House Number : 57
Age : 85 Gender : Female
Photo Available

500 LCQ1027044
Name : Angad Devrao Kadam
Father's Name: Devrao Kadam
House Number : 57
Age : 43 Gender : Male
Photo Available

501 LCQ1026160
Name : Sambhaji Namdev Kadam
Father's Name: Namdev Kadam
House Number : 57
Age : 38 Gender : Male
Photo Available

502 SWH7059421
Name : VARSHA SAMBHAJI KADAM
Husband's Name: SAMBHAJI KADAM
House Number : 57
Age : 34 Gender : Female
Photo Available

503 SWH7902570
Name : Vyankati Sahebrao Kadam
Father's Name: Sahebrao Kadam
House Number : 58
Age : 65 Gender : Male
Photo Available

504 LCQ1025469
Name : Anusayabai Vyankati Kadam
Husband's Name: Vyankati Kadam
House Number : 58
Age : 58 Gender : Female
Photo Available

505 LCQ1025014
Name : Vitthal Manik Rao Kadam
Father's Name: Manik Rao Kadam
House Number : 59
Age : 43 Gender : Male
Photo Available

506 SWH3012051
Name : Motiram Manik Kadam
Father's Name: Manik Kadam
House Number : 59
Age : 40 Gender : Male
Photo Available

507 LCQ1025238
Name : Bhanudas Maroti Kadam
Father's Name: Maroti Kadam
House Number : 60
Age : 66 Gender : Male
Photo Available

508 LCQ1025204
Name : Sunil Bhanudas Kadam
Father's Name: Bhanudas Kadam
House Number : 60
Age : 40 Gender : Male
Photo Available

509 LCQ1760065
Name : Gayabai Munjajee Khodave
Husband's Name: Munjajee Khodave
House Number : 62
Age : 65 Gender : Female
Photo Available

510 SWH0602939
Name : Rajesh Munjajee Khodave
Father's Name: Munjajee Khodave
House Number : 62
Age : 50 Gender : Male
Photo Available

511 SWH3011996
Name : Rukmin Rajesh Khodave
Husband's Name: Rajesh Khodave
House Number : 62
Age : 35 Gender : Female
Photo Available

512 SWH1342674
Name : Anil Munjaji Khodwe
Father's Name: Munjaji Khodwe
House Number : 62 A
Age : 42 Gender : Male
Photo Available

513 LCQ1027499
Name : Padaminabai Bhanudasarav Khodave
Husband's Name: Bhanudasarav Khodave
House Number : 63
Age : 65 Gender : Female
Photo Available

514 SWH7902596
Name : Balasaheb Bhanudas Khodave
Father's Name: Bhanudas Khodave
House Number : 63
Age : 50 Gender : Male
Photo Available

515 SWH8583551
Name : ISHWAR VIKAS KHODAVE
Father's Name: VIKAS BHANUDAS KHODAVE
House Number : 63
Age : 22 Gender : Male
Photo Available

516 LCQ1027358
Name : Vikas Bhanudas Khodke
Father's Name: Bhanudas Khodke
House Number : 63
Age : 42 Gender : Male
Photo Available

517 LCQ1027440
Name : Changojee Bhanudas Khodke
Father's Name: Bhanudas Khodke
House Number : 63
Age : 42 Gender : Male
Photo Available

518 SWH6914196
Name : SHIVNANDA VIKAS KHODVE
Husband's Name: VIKAS KHODVE
House Number : 63
Age : 42 Gender : Female
Photo Available

519 SWH7059579
Name : SIMA BALAJI KHODVE
Husband's Name: BALAJI KHODVE
House Number : 63
Age : 32 Gender : Female
Photo Available

520 SWH8447724
Name : SAYYAD GAUS
Father's Name: SAYYAD SHAMSHODDIN
House Number : 64
Age : 39 Gender : Male
Photo Available

521 LCQ1026517
Name : Gayabai Prakashrao Khodave
Husband's Name: Prakashrao Khodave
House Number : 64
Age : 62 Gender : Female
Photo Available

522 LCQ1025527
Name : Santosh Prakash Khodave
Father's Name: Prakash Khodave
House Number : 64
Age : 39 Gender : Male
Photo Available

523 SWH8572711
Name : CHANDABI GAUS SAYYAD
Husband's Name: GAUS SHAMSHODDIN SAYYAD
House Number : 64
Age : 34 Gender : Female
Photo Available

524 LCQ1026400
Name : Rameshwar Khodve
Father's Name: Prakash Khodave
House Number : 64 A
Age : 43 Gender : Male
Photo Available

525 LCQ1026525
Name : Nandabai Subhash Khodwe
Husband's Name: Subhash Khodwe
House Number : 64 A
Age : 42 Gender : Female
Photo Available

526 SWH7499361
Name : Yogesh Subhashrao Khodve
Father's Name: Subhashrao Khodve
House Number : 64-अ
Age : 28 Gender : Male
Photo Available

527 LCQ1026798
Name : Balraj Rangarao Khodave
Father's Name: Rangarao Khodave
House Number : 65
Age : 60 Gender : Male
Photo Available

528 SWH0602947
Name : Ashok Rangarao Khodave
Father's Name: Rangarao Khodave
House Number : 65
Age : 56 Gender : Male
Photo Available

529 SWH7902604
Name : Manisha Ashok Khodave
Husband's Name: Ashok Khodave
House Number : 65
Age : 50 Gender : Female
Photo Available

530 SWH8551343
Name : JAYSHREE BALRAJ KHODAVE
Husband's Name: BALRAJ RANGARAO KHODAVE
House Number : 65
Age : 27 Gender : Female
Photo Available

531 SWH8365009
Name : Deepak khodawe
Father's Name: Ashok Rangrao Khodwe
House Number : 65
Age : 24 Gender : Male
Photo Available

532 SWH7567134
Name : Priyanka Ashokrao Khodve
Father's Name: Ashokrao Khodve
House Number : 65
Age : 32 Gender : Female
Photo Available

533 SWH7567126
Name : Dipali Ashokrao Khodve
Father's Name: Ashokrao Khodve
House Number : 65
Age : 30 Gender : Female
Photo Available

534 SWH7567118
Name : Vishal Ashokrao Khodve
Father's Name: Ashokrao Khodve
House Number : 65
Age : 28 Gender : Male
Photo Available

535 SWH7902612
Name : Madanrao Shravan Raut
Father's Name: Shravan Raut
House Number : 66
Age : 76 Gender : Male
Photo Available

536 SWH7902620
Name : Yamunabai Madanrao Raut
Husband's Name: Madanrao Raut
House Number : 66
Age : 65 Gender : Female
Photo Available

537 LCQ1025857
Name : Ankush Madanrao Raut
Father's Name: Madanrao Raut
House Number : 66
Age : 42 Gender : Male
Photo Available

538 LCQ1027002
Name : Chandrakant Madanrao Raut
Father's Name: Madanrao Raut
House Number : 66
Age : 40 Gender : Male
Photo Available

539 LCQ1026947
Name : Draupadi Ankush Raut
Husband's Name: Ankush Raut
House Number : 66
Age : 38 Gender : Female
Photo Available

540 SWH7226475
Name : rekha chandrakant raut
Husband's Name: chandrakant raut
House Number : 66
Age : 33 Gender : Female
Photo Available

541 SWH7902638
Name : Tryambak Rao Nagorav Raut
Father's Name: Nagorav Raut
House Number : 67
Age : 78 Gender : Male
Photo Available

542 LCQ1025659
Name : Dilip Tryambakrao Raut
Father's Name: Tryambak Rao Raut
House Number : 67
Age : 51 Gender : Male
Photo Available

543 LCQ1760743
Name : Laxmi Bai Diliprao Raut
Husband's Name: Diliprao Raut
House Number : 67
Age : 50 Gender : Female
Photo Available

544 LCQ1027572
Name : Shivaji Triyambak Raut
Father's Name: Triyambak Raut
House Number : 67
Age : 50 Gender : Male
Photo Available

545 LCQ1760560
Name : Chhayabai Shivaji Raut
Husband's Name: Shivaji Raut
House Number : 67
Age : 48 Gender : Female
Photo Available

546 SWH6914220
Name : GAJANAN SHIVAJI RAUT
Father's Name: SHIVAJI RAUT
House Number : 67
Age : 31 Gender : Male
Photo Available

547 LCQ1760776
Name : Mathurabai Shankar Rao Kadam
Husband's Name: Shankar Rao Kadam
House Number : 68
Age : 71 Gender : Female
Photo Available

548 SWH7902646
Name : Bhagwan Shankar Rao Kadam
Father's Name: Shankar Rao Kadam
House Number : 68
Age : 66 Gender : Male
Photo Available

549 LCQ1026673
Name : Atmaram Shankar Kadam
Father's Name: Shankar Kadam
House Number : 68
Age : 62 Gender : Male
Photo Available

550 SWH0602993
Name : Radha Bai Bhagwan Kadam
Husband's Name: Bhagwan Kadam
House Number : 68
Age : 60 Gender : Female
Photo Available

551 SWH7902653
Name : Panchafulabai Atmaram Kadam
Husband's Name: Atmaram Kadam
House Number : 68
Age : 58 Gender : Female
Photo Available

552 LCQ1025931
Name : Sandeep Bhagwanarao Kadam
Father's Name: Bhagwanarao Kadam
House Number : 68
Age : 36 Gender : Male
Photo Available

553 SWH6096499
Name : Ranubai Govind Kadam
Father's Name: Govind Kadam
House Number : 68
Age : 35 Gender : Female
Photo Available

554 SWH6914253
Name : JYOTI SANDIP KADAM
Husband's Name: SANDIP KADAM
House Number : 68
Age : 36 Gender : Female
Photo Available

555 SWH6276075
Name : Vikas Bhagwanarao Kadam
Father's Name: Bhagwanarao Kadam
House Number : 68
Age : 34 Gender : Male
Photo Available

556 SWH6038228
Name : Govind Atmaram Kadam
Father's Name: Atmaram Kadam
House Number : 68
Age : 34 Gender : Male
Photo Available

557 SWH7557788
Name : Suwarna Vaikas Kadam
Husband's Name: Vaikas Kadam
House Number : 68
Age : 28 Gender : Female
Photo Available

558 SWH8666687
Name : Rutik Raju Dukre
Father's Name: Raju Dukre
House Number : 69
Age : 21 Gender : Male
Photo Available

559 SWH7902661
Name : Babarao Changojee Kadam
Father's Name: Changojee Kadam
House Number : 69
Age : 75 Gender : Male
Photo Available

560 SWH0603002
Name : Laxmi Bai Dattarav Kadam
Husband's Name: Dattarav Kadam
House Number : 69
Age : 70 Gender : Female
Photo Available

561 SWH0603010
Name : Sulubai Babarao Kadam
Husband's Name: Babarao Kadam
House Number : 69
Age : 66 Gender : Female
Photo Available

562 SWH7902679
Name : Vilas Babarao Kadam
Father's Name: Babarao Kadam
House Number : 69
Age : 48 Gender : Male
Photo Available

563 LCQ1025170
Name : Anurath Baburao Kadam
Father's Name: Babarao Kadam
House Number : 69
Age : 41 Gender : Male
Photo Available

564 LCQ1025352
Name : Dilip Digamber Kadam
Father's Name: Digamber Kadam
House Number : 69
Age : 39 Gender : Male
Photo Available

565 SWH3011988
Name : Sangeeta Vilas Kadam
Husband's Name: Vilas Kadam
House Number : 69
Age : 38 Gender : Female
Photo Available

566 LCQ1025253
Name : Shivaji Dattarav Kadam
Father's Name: Dattarav Kadam
House Number : 69
Age : 37 Gender : Male
Photo Available

567 SWH3011970
Name : Chauna Anurath Kadam
Husband's Name: Anurath Kadam
House Number : 69
Age : 36 Gender : Female
Photo Available

568 SWH6096440
Name : Swati Dilip Kadam
Husband's Name: Dilip Kadam
House Number : 69
Age : 36 Gender : Female
Photo Available

569 SWH7537145
Name : Sonu Shivaji Kadam
Husband's Name: Shivaji Kadam
House Number : 69
Age : 34 Gender : Female
Photo Available

570 SWH7059546
Name : SHAMBALA SUNIL KADAM
Husband's Name: SUNIL KADAM
House Number : 69
Age : 30 Gender : Female
Photo Available

571 SWH0603036
Name : Sambhaji Changojee Kadam
Father's Name: Changojee Kadam
House Number : 70
Age : 90 Gender : Male
Photo Available

572 SWH0603044
Name : Digambar Sambhaji Kadam
Father's Name: Sambhaji Kadam
House Number : 70
Age : 61 Gender : Male
Photo Available

573 SWH7902497
Name : Padaminabai Digamber Kadam
Husband's Name: Digamber Kadam
House Number : 70
Age : 56 Gender : Female
Photo Available

574 SWH8395741
Name : Balaji Yewale
Father's Name: Baliram Yewale
House Number : 70
Age : 23 Gender : Male
Photo Available

575 LCQ1025741
Name : Salubai Hilal
Husband's Name: Keshav Hilal
House Number : 71
Age : 56 Gender : Female
Photo Available

576 SWH7902687
Name : Gopal Ram Rao Hilal
Father's Name: Ram Rao Hilal
House Number : 71
Age : 55 Gender : Male
Photo Available

577 SWH7156680
Name : VINAYAK RAMRAO HILAL
Father's Name: RAMRAO HILAL
House Number : 71
Age : 51 Gender : Male
Photo Available

578 SWH7902695
Name : Kaushalyabai Gopal Hilal
Husband's Name: Gopal Hilal
House Number : 71
Age : 50 Gender : Female
Photo Available

579 LCQ1759737
Name : Prahlad Keshav Hilal
Father's Name: Keshav Hilal
House Number : 71
Age : 46 Gender : Male
Photo Available

580 LCQ1027275
Name : Pandit Keshav Hilal
Father's Name: Keshav Hilal
House Number : 71
Age : 42 Gender : Male
Photo Available

581 SWH7903040
Name : Vaijnath Laxman Hilal
Father's Name: Laxman Hilal
House Number : 72
Age : 50 Gender : Male
Photo Available

582 SWH0603101
Name : Yashoda Vaijnath Hilal
Husband's Name: Vaijnath Hilal
House Number : 72
Age : 48 Gender : Female
Photo Available

583 SWH8418675
Name : Pooja Ganesh Hilal
Others: Vaijnath Laxman Hilal
House Number : 72
Age : 27 Gender : Female
Photo Available

584 SWH8418683
Name : Ganesh Vaijnath Hilal
Father's Name: Vaijnath Laxman Hilal
House Number : 72
Age : 27 Gender : Male
Photo Available

585 SWH8418667
Name : Balaji Vaijnath Hilal
Father's Name: Vaijnath Laxman Hilal
House Number : 72
Age : 24 Gender : Male
Photo Available

586 SWH6276083
Name : Dnyanoba Raghunath Hilal
Father's Name: Raghunath Hilal
House Number : 73
Age : 49 Gender : Male
Photo Available

587 SWH6276091
Name : Godavari Dnyanoba Hilal
Father's Name: Dnyanoba Hilal
House Number : 73
Age : 44 Gender : Female
Photo Available

588 LCQ1027135
Name : Prabhavati Raghunath Hilal
Husband's Name: Raghunath Hilal
House Number : 73
Age : 43 Gender : Female
Photo Available

589 LCQ1027184
Name : Prayagbai Waman Panchaal
Husband's Name: Waman Panchaal
House Number : 73 A
Age : 47 Gender : Female
Photo Available

590 LCQ1760131
Name : Anita Ramakant Hilal
Husband's Name: Ramakant Hilal
House Number : 74
Age : 48 Gender : Female
Photo Available

591 SWH3508405
Name : Gajanan Devidas Hilal
Father's Name: Devidas Hilal
House Number : 74
Age : 42 Gender : Male
Photo Available

592 SWH1342609
Name : Ananda Raghunath Hilal
Father's Name: Raghunath Hilal
House Number : 74
Age : 37 Gender : Male
Photo Available

593 SWH3671948
Name : Mahananda Gajanan Hilal
Husband's Name: Gajanan Hilal
House Number : 74
Age : 36 Gender : Female
Photo Available

594 SWH7537095
Name : Vaishali ananda Hilal
Husband's Name: ananda hilal
House Number : 74
Age : 30 Gender : Female
Photo Available

595 SWH0603159
Name : Uttamrao Ramji Kadam
Father's Name: Ramji Kadam
House Number : 75
Age : 65 Gender : Male
Photo Available

596 SWH7902703
Name : Balasaheb Ram Kadam
Father's Name: Ram Kadam
House Number : 75
Age : 60 Gender : Male
Photo Available

597 SWH7902711
Name : Babybhai Balasaheb Kadam
Husband's Name: Balasaheb Kadam
House Number : 75
Age : 52 Gender : Female
Photo Available

598 SWH7638018
Name : dnyaneshwar balaji kadam
Father's Name: balaji kadam
House Number : 75
Age : 26 Gender : Male
Photo Available

599 SWH8607392
Name : VANITA DNYANESHWAR KADAM
Husband's Name: DNYANESHWAR BALAJI KADAM
House Number : 75
Age : 23 Gender : Female
Photo Available

600 SWH8574402
Name : DHANANJAY UTTAMRAO KADAM
Father's Name: UTTAMRAO RAMJI KADAM
House Number : 75
Age : 22 Gender : Male
Photo Available

601 LCQ1026384
Name : Mahananda Gangadhar Kurudavad
Husband's Name: Gangadhar Kurudavad
House Number : 76
Age : 43 Gender : Female
Photo Available

602 LCQ1026392
Name : Gangadhar Manikrao Kurudwad
Father's Name: Manik Kuruvad
House Number : 76
Age : 50 Gender : Male
Photo Available

603 SWH7638216
Name : swapnil gangadhar kurudwad
Father's Name: gangadhar kurudwad
House Number : 76
Age : 27 Gender : Male
Photo Available

604 SWH7902745
Name : Samunabai Kishanrao Raut
Husband's Name: Kishanrao Raut
House Number : 77
Age : 68 Gender : Female
Photo Available

605 LCQ1027150
Name : Vasant Rao Marot Rao Raut
Father's Name: Marot Rao Raut
House Number : 78
Age : 58 Gender : Male
Photo Available

606 LCQ1760404
Name : Chandrakalabai Vasant Rao Raut
Husband's Name: Vasant Rao Raut
House Number : 78
Age : 52 Gender : Female
Photo Available

607 SWH6038194
Name : Abhimanyu Vasant Raut
Father's Name: Vasant Raut
House Number : 78
Age : 34 Gender : Male
Photo Available

608 SWH7425846
Name : Anjali Vasantrao Raut
Father's Name: Vasantrao Raut
House Number : 78
Age : 29 Gender : Female
Photo Available

609 SWH7425838
Name : Adesh Vasantrao Raut
Father's Name: Vasantrao Raut
House Number : 78
Age : 29 Gender : Male
Photo Available

610 SWH8600470
Name : ANURADHA ADESH RAUT
Husband's Name: ADESH VASANTRAO RAUT
House Number : 78
Age : 27 Gender : Female
Photo Available

611 SWH7902729
Name : Rukmin Dashrath Raut
Husband's Name: Dashrath Raut
House Number : 79
Age : 70 Gender : Female
Photo Available

612 LCQ0379529
Name : Rajaram Dashrath Raut
Father's Name: Dashrath Raut
House Number : 79
Age : 54 Gender : Male
Photo Available

613 LCQ1760396
Name : Sangeeta Rajaram Raut
Husband's Name: Rajaram Raut
House Number : 79
Age : 49 Gender : Female
Photo Available

614 SWH8435356
Name : Krushna Rajaram Raut
Father's Name: Rajaram Dasharath Raut
House Number : 79
Age : 23 Gender : Male
Photo Available

615 SWH7902737
Name : Seetaram Salba Raut
Father's Name: Salba Raut
House Number : 80
Age : 70 Gender : Male
Photo Available

616 LCQ1760206
Name : Shantabai Seetaram Raut
Husband's Name: Seetaram Raut
House Number : 80
Age : 62 Gender : Female
Photo Available

617 LCQ1026285
Name : Bandu Seetaram Raut
Father's Name: Seetaram Raut
House Number : 80
Age : 42 Gender : Male
Photo Available

618 SWH6096317
Name : Aruna bandu Raut
Husband's Name: Bandu Raut
House Number : 80
Age : 38 Gender : Female
Photo Available

619 SWH8381345
Name : Shital Raut
Husband's Name: Kusheb Sitaram Raut
House Number : 80
Age : 23 Gender : Female
Photo Available

620 LCQ1760214
Name : Laxman Dwarkaji Panchaal
Father's Name: Dwarkaji Panchaal
House Number : 81
Age : 76 Gender : Male
Photo Available

621 LCQ1760222
Name : Venubai Laxman Panchaal
Husband's Name: Laxman Panchaal
House Number : 81
Age : 70 Gender : Female
Photo Available

622 LCQ1026764
Name : Dvarkoji Laxman Panchaal
Father's Name: Laxman Panchaal
House Number : 81
Age : 55 Gender : Male
Photo Available

623 SWH0603218
Name : Bhagirati Dvarkoji Panchaal
Husband's Name: Dvarkoji Panchaal
House Number : 81
Age : 50 Gender : Female
Photo Available

624 LCQ1027218
Name : Waman Ramji Panchaal
Father's Name: Ramji Panchaal
House Number : 81
Age : 49 Gender : Male
Photo Available

625 SWH6276117
Name : Pundlik Dvarkoji Panchaal
Father's Name: Dvarkoji Panchaal
House Number : 81
Age : 35 Gender : Male
Photo Available

626 SWH8572679
Name : SUNITA BHIMRAO PANCHAL
Father's Name: LAXMAN DWARAKOJI PANCHAL
House Number : 81
Age : 38 Gender : Female
Photo Available

627 SWH7537194
Name : Anita dwaarakoji Panchal
Father's Name: dwaarakoji Panchal
House Number : 81
Age : 27 Gender : Female
Photo Available

628 SWH8541831
Name : SHUBHADA WAMAN PANCHAL
Father's Name: WAMAN RAMJI PANCHAL
House Number : 81
Age : 22 Gender : Female
Photo Available

629 SWH7537079
Name : Manisha Sahebrao Raut
Husband's Name: Sahebrao Raut
House Number : 81
Age : 31 Gender : Female
Photo Available

630 LCQ1025790
Name : Kerba Rangnath Panchaal
Father's Name: Rangnath Panchaal
House Number : 82
Age : 49 Gender : Male
Photo Available

631 LCQ1027283
Name : Ananda Rangnath Panchaal
Father's Name: Rangnath Panchaal
House Number : 82
Age : 37 Gender : Male
Photo Available

632 SWH7537103
Name : Dropada Ananda Panchal
Husband's Name: Ananda Panchal
House Number : 82
Age : 31 Gender : Female
Photo Available

633 SWH8583585
Name : PAWAN KERABA PANCHAL
Father's Name: KERABA RANGNATH PANCHAL
House Number : 82
Age : 22 Gender : Male
Photo Available

634 LCQ1026822
Name : Shobha Kerba Panchaal
Husband's Name: Kerba Panchaal
House Number : 82 A
Age : 43 Gender : Female
Photo Available

635 LCQ1026061
Name : Bhagawat Premrov Panchaal
Father's Name: Premrov Panchaal
House Number : 83
Age : 50 Gender : Male
Photo Available

636 SWH7902752
Name : Gangabai Bhagawat Panchaal
Husband's Name: Bhagawat Panchaal
House Number : 83
Age : 48 Gender : Female
Photo Available

637 LCQ1025055
Name : Namdev Ganapat Rao Panchaal
Father's Name: Ganapat Rao Panchaal
House Number : 84
Age : 66 Gender : Male
Photo Available

638 LCQ1027226
Name : Chandrakala Namdev Panchaal
Husband's Name: Namdev Panchaal
House Number : 84
Age : 60 Gender : Female
Photo Available

639 SWH0603258
Name : Sopan Ganapat Rao Panchaal
Father's Name: Ganapat Rao Panchaal
House Number : 84
Age : 55 Gender : Male
Photo Available

640 SWH1342641
Name : Bhagerathi Sopan Panchaal
Husband's Name: Sopan Panchaal
House Number : 84
Age : 51 Gender : Female
Photo Available

641 SWH7631831
Name : ajinkya sopan panchal
Father's Name: sopan panchal
House Number : 84
Age : 27 Gender : Male
Photo Available

642 SWH7902760
Name : Devidas Babarao Panchaal
Father's Name: Babarao Panchaal
House Number : 85
Age : 70 Gender : Male
Photo Available

643 LCQ1025162
Name : Nivrutti Devidas Panchaal
Father's Name: Devidas Panchaal
House Number : 85
Age : 45 Gender : Male
Photo Available

644 SWH7537004
Name : Renuka Nivrutti Panchal
Husband's Name: Nivrutti Panchal
House Number : 85
Age : 31 Gender : Female
Photo Available

645 LCQ1025667
Name : Kantabai Balaji Panchaal
Husband's Name: Balaji Panchaal
House Number : 86
Age : 75 Gender : Female
Photo Available

646 LCQ1025683
Name : Data Balaji Panchaal
Father's Name: Balaji Panchaal
House Number : 86
Age : 56 Gender : Male
Photo Available

647 SWH0603278
Name : Tanaji Balaji Panchaal
Father's Name: Balaji Panchaal
House Number : 86
Age : 52 Gender : Male
Photo Available

648 SWH6661177
Name : Shalubai Pandurang Panchaal
Husband's Name: Pandurang Panchaal
House Number : 86
Age : 50 Gender : Female
Photo Available

649 SWH7631823
Name : vinod tanaji panchal
Father's Name: tanaji panchal
House Number : 86
Age : 26 Gender : Male
Photo Available

650 LCQ1760388
Name : Panchafula Tanaji Panchale
Husband's Name: Tanaji Panchale
House Number : 86
Age : 42 Gender : Female
Photo Available

651 LCQ1760479
Name : Uttamrao Salba Raut
Father's Name: Salba Raut
House Number : 87
Age : 71 Gender : Male
Photo Available

652 SWH7902778
Name : Parvati Uttamrao Raut
Husband's Name: Uttamrao Raut
House Number : 87
Age : 66 Gender : Female
Photo Available

653 LCQ1760461
Name : Motiram Uttam Raut
Father's Name: Uttam Raut
House Number : 87
Age : 42 Gender : Male
Photo Available

654 LCQ1760552
Name : Shankutai Motiram Raut
Husband's Name: Motiram Raut
House Number : 87
Age : 42 Gender : Female
Photo Available

655 SWH3011954
Name : Tulshiram Uttam Raut
Father's Name: Uttam Raut
House Number : 87
Age : 40 Gender : Male
Photo Available

656 SWH3011962
Name : Seema Tulshiram Raut
Husband's Name: Tulshiram Raut
House Number : 87
Age : 36 Gender : Female
Photo Available

657 LCQ1027531
Name : Bhaurav Salba Raut
Father's Name: Salba Raut
House Number : 88
Age : 80 Gender : Male
Photo Available

658 LCQ1760297
Name : Taramati Bhaurav Raut
Husband's Name: Bhaurav Raut
House Number : 88
Age : 71 Gender : Female
Photo Available

659 LCQ1774298
Name : Godavari Parashuram Raut
Husband's Name: Parashuram Raut
House Number : 88
Age : 50 Gender : Female
Photo Available

660 LCQ1774371
Name : Parasram Bhaurav Raut
Father's Name: Bhaurav Raut
House Number : 88
Age : 49 Gender : Male
Photo Available

661 LCQ1026574
Name : Parmeshwar Bhaurao Raut
Father's Name: Bhaurao Raut
House Number : 88
Age : 43 Gender : Male
Photo Available

662 LCQ1026632
Name : Rukminabai Parmeshwar Raut
Husband's Name: Parmeshwar Raut
House Number : 88
Age : 42 Gender : Female
Photo Available

663 SWH7631799
Name : gajanan parasram raut
Father's Name: parasram raut
House Number : 88
Age : 26 Gender : Male
Photo Available

664 SWH8548943
Name : SHIVANAND PARMESHWAR RAUT
Father's Name: PARMESHWAR BHAURAO RAUT
House Number : 88
Age : 22 Gender : Male
Photo Available

665 SWH0603309
Name : Samindrabai Kishanrao Kadam
Husband's Name: Kishanrao Kadam
House Number : 89
Age : 95 Gender : Female
Photo Available

666 LCQ1027333
Name : Gangadhar Kishanrao Kadam
Father's Name: Kishanrao Kadam
House Number : 89
Age : 66 Gender : Male
Photo Available

667 SWH7156698
Name : BHAGWATRAO NIVRUTTI KADAM
Father's Name: NIVRUTTI KADAM
House Number : 89
Age : 58 Gender : Male
Photo Available

668 SWH7902794
Name : Manjulabai Gangadhar Kadam
Husband's Name: Gangadhar Kadam
House Number : 89
Age : 56 Gender : Female
Photo Available

669 SWH0603298
Name : Suresh Kishanrao Kadam
Father's Name: Kishanrao Kadam
House Number : 89
Age : 55 Gender : Male
Photo Available

670 LCQ1760354
Name : Sumanbai Suresh Kadam
Husband's Name: Suresh Kadam
House Number : 89
Age : 48 Gender : Female
Photo Available

671 LCQ1760628
Name : Govind Kishan Kadam
Father's Name: Kishan Kadam
House Number : 89
Age : 44 Gender : Male
Photo Available

672 SWH7156706
Name : SHOBHA BHAGWAT KADAM
Husband's Name: BHAGWAT KADAM
House Number : 89
Age : 43 Gender : Female
Photo Available

673 SWH6038111
Name : Meera Gangadhar Kadam
Father's Name: Gangadhar Kadam
House Number : 89
Age : 36 Gender : Female
Photo Available

674 SWH7631856
Name : Amol Suresh Kadam Kadam
Father's Name: Suresh Kadam
House Number : 89
Age : 27 Gender : Male
Photo Available

675 SWH1354604
Name : arifaji sayyed
Husband's Name: Dulasha Shaikh
House Number : 89 A
Age : 52 Gender : Female
Photo Available

676 SWH8588493
Name : NITIN HANUMANT BHANDARE
Father's Name: HANUMANT SHANKAR BHANDARE
House Number : 90
Age : 21 Gender : Male
Photo Available

677 SWH3508447
Name : Shivaji Shankar Bhandare
Father's Name: Shankar Bhandare
House Number : 91
Age : 43 Gender : Male
Photo Available

678 SWH7059587
Name : MAHANDA SHIVAJI BHANDARE
Husband's Name: SHIVAJI BHANDARE
House Number : 91
Age : 36 Gender : Female
Photo Available

679 SWH8574386
Name : NAGESH SHIVAJI BHANDARE
Father's Name: SHIVAJI SHANKAR BHANDARE
House Number : 91
Age : 22 Gender : Male
Photo Available

680 LCQ1759877
Name : Abdul Hussainsahab Shaikh
Father's Name: Hussainsahab Shaikh
House Number : 91
Age : 48 Gender : Male
Photo Available

681 SWH8418592
Name : Kalima Alim Shaikh
Others: Abdul Husensab Shaikh
House Number : 91
Age : 29 Gender : Female
Photo Available

682 SWH8418600
Name : Alim Abdul Shaikh
Father's Name: Abdul Husensab Shaikh
House Number : 91
Age : 25 Gender : Male
Photo Available

683 SWH8603987
Name : MAHEBUB ABDUL SHAIKH
Father's Name: ABDUL HUSENSAB SHAIKH
House Number : 91
Age : 22 Gender : Male
Photo Available

684 LCQ1760016
Name : Daulatbi Abdul Shaikh
Father's Name: Abdul Shaikh
House Number : 91 A
Age : 43 Gender : Female
Photo Available

685 SWH0603377
Name : Kulsunbi Babasha Sayyed
Husband's Name: Babasha Sayyed
House Number : 92
Age : 90 Gender : Female
Photo Available

686 SWH0603387
Name : Dulasha Babasha Sayyed
Father's Name: Babasha Sayyed
House Number : 92
Age : 51 Gender : Male
Photo Available

687 LCQ1760040
Name : Farukasha Babasha Sayyed
Father's Name: Babasha Sayyed
House Number : 92
Age : 47 Gender : Male
Photo Available

688 LCQ1760586
Name : Bismilabi Mohammad Sab Shaikh
Husband's Name: Mohammad Sab Shaikh
House Number : 92
Age : 81 Gender : Female
Photo Available

689 SWH6914477
Name : SUMAN DNYANOBA JADHAV
Husband's Name: DNYANOBA JADHAV
House Number : 93
Age : 38 Gender : Female
Photo Available

690 SWH0603432
Name : Shesherao Maroti Lokhande
Father's Name: Maroti Lokhande
House Number : 93
Age : 80 Gender : Male
Photo Available

691 SWH6276125
Name : Kondaji Ramji Lokhande
Father's Name: Ramji Lokhande
House Number : 93
Age : 76 Gender : Female
Photo Available

692 SWH0603416
Name : Laxman Maroti Lokhande
Father's Name: Maroti Lokhande
House Number : 93
Age : 76 Gender : Male
Photo Available

693 SWH7902802
Name : Dnyanoba Maroti Lokhande
Father's Name: Maroti Lokhande
House Number : 93
Age : 66 Gender : Male
Photo Available

694 SWH0603440
Name : Chandrakala Shesherao Lokhande
Husband's Name: Shesherao Lokhande
House Number : 93
Age : 65 Gender : Female
Photo Available

695 SWH3508520
Name : Janka Dnyanoba Lokhande
Husband's Name: Dnyanoba Lokhande
House Number : 93
Age : 58 Gender : Female
Photo Available

696 SWH0603424
Name : Dropada Laxman Lokhande
Husband's Name: Laxman Lokhande
House Number : 93
Age : 58 Gender : Female
Photo Available

697 SWH3508439
Name : Santosh Dnyanoba Lokhande
Father's Name: Dnyanoba Lokhande
House Number : 93
Age : 36 Gender : Male
Photo Available

698 SWH7059470
Name : KUNTA SANTOSH LOKHANDE
Husband's Name: SANTOSH LOKHANDE
House Number : 93
Age : 35 Gender : Female
Photo Available

699 SWH0603466
Name : Raghoji Maroti Lokhande
Father's Name: Maroti Lokhande
House Number : 94
Age : 56 Gender : Male
Photo Available

700 SWH0603486
Name : Ravsaheb Laxman Lokhande
Father's Name: Laxman Lokhande
House Number : 94
Age : 52 Gender : Male
Photo Available

701 SWH0603476
Name : Parvati Raghoji Lokhande
Husband's Name: Raghoji Lokhande
House Number : 94
Age : 51 Gender : Female
Photo Available

702 SWH7902810
Name : Kantabai Rao Saheb Lokhande
Husband's Name: Rao Saheb Lokhande
House Number : 94
Age : 48 Gender : Female
Photo Available

703 LCQ1026731
Name : Honaji Ramji Lokhande
Father's Name: Ramji Lokhande
House Number : 94
Age : 46 Gender : Male
Photo Available

704 SWH1342781
Name : Motiram Shesherao Lokhande
Father's Name: Shesherao Lokhande
House Number : 94
Age : 44 Gender : Male
Photo Available

705 SWH1319383
Name : Tulshiram Shesherao Lokhande
Father's Name: Shesherao Lokhande
House Number : 94
Age : 44 Gender : Male
Photo Available

706 LCQ1025279
Name : Reshamaji Laxman Lokhande
Father's Name: Laxman Lokhande
House Number : 94
Age : 43 Gender : Male
Photo Available

707 SWH3508538
Name : Sangeeta Tulsiram Lokhande
Husband's Name: Tulsiram Lokhande
House Number : 94
Age : 40 Gender : Female
Photo Available

708 SWH7557846
Name : Sanpada Namdev Lokhande
Husband's Name: Namdev Lokhande
House Number : 94
Age : 40 Gender : Female
Photo Available

709 SWH1342815
Name : Gayabai Shivaji Lokhande
Husband's Name: Shivaji Lokhande
House Number : 94
Age : 38 Gender : Female
Photo Available

710 SWH7499353
Name : Sandip Raghoji Lokhande
Father's Name: Raghoji Lokhande
House Number : 94
Age : 28 Gender : Male
Photo Available

711 SWH8332884
Name : Gangabai Baliram Yewale
Husband's Name: Baliram Chhatrapati Yewale
House Number : 94
Age : 27 Gender : Female
Photo Available

712 LCQ1026251
Name : Nirmala Reshamaji Lokhande
Husband's Name: Reshamaji Lokhande
House Number : 94 A
Age : 42 Gender : Female
Photo Available

713 LCQ1025154
Name : Shivaji Dnyanoba Lokhande
Father's Name: Dnyanoba Lokhande
House Number : 94 B
Age : 42 Gender : Male
Photo Available

714 LCQ1026590
Name : Chaturabai Babarao Lokhande
Husband's Name: Babarao Lokhande
House Number : 95
Age : 81 Gender : Female
Photo Available

715 SWH0603507
Name : Balasaheb Babarao Lokhande
Father's Name: Babarao Lokhande
House Number : 95
Age : 60 Gender : Male
Photo Available

716 LCQ1026624
Name : Shantabai Balasaheb Lokhande
Husband's Name: Balasaheb Lokhande
House Number : 95
Age : 55 Gender : Female
Photo Available

717 SWH7557713
Name : Jivan Balaji Lokhande
Father's Name: Balaji Lokhande
House Number : 95
Age : 28 Gender : Male
Photo Available

718 SWH8524308
Name : SUDARSHAN GOVIND LOKHANDE
Father's Name: GOVIND BABARAO LOKHANDE
House Number : 95
Age : 24 Gender : Male
Photo Available

719 SWH3671971
Name : Manisha Govind Lokhande
Husband's Name: Govind Lokhande
House Number : 95 A
Age : 44 Gender : Female
Photo Available

720 LCQ1027416
Name : Lalkhan Gulabakhan Pathan
Father's Name: Gulabakhan Pathan
House Number : 96
Age : 77 Gender : Male
Photo Available

721 LCQ1027424
Name : banubegam lalkha Pathan
Husband's Name: Lalkhan Pathan
House Number : 96
Age : 73 Gender : Female
Photo Available

722 SWH6096333
Name : Shadul Pathan
Father's Name: Lalakhan Pathan
House Number : 96
Age : 33 Gender : Male
Photo Available

723 SWH7537178
Name : Ishrat Shadul Pathan
Husband's Name: Shadul Pathan
House Number : 96
Age : 30 Gender : Female
Photo Available

724 SWH0603515
Name : Gangabai Sadhu Hilal
Husband's Name: Sadhu Hilal
House Number : 97
Age : 70 Gender : Female
Photo Available

725 SWH0603523
Name : Meenabai Munjajee Hilal
Husband's Name: Munjajee Hilal
House Number : 97
Age : 49 Gender : Female
Photo Available

726 SWH0603531
Name : Sharifabi Vazirsaab Shaikh
Husband's Name: Vazirsaab Shaikh
House Number : 98
Age : 81 Gender : Female
Photo Available

727 SWH0603549
Name : Chandpasha Vazeer Shaikh
Father's Name: Vazeer Shaikh
House Number : 98
Age : 58 Gender : Male
Photo Available

728 LCQ1026020
Name : Tayrabi Chandpasha Shaikh
Husband's Name: Chandpasha Shaikh
House Number : 98
Age : 55 Gender : Female
Photo Available

729 SWH7226483
Name : reshma chandsab shaikh
Father's Name: chandsab shaikh
House Number : 98
Age : 30 Gender : Female
Photo Available

730 SWH8545618
Name : RUBINA VAJIR SHAIKH
Husband's Name: VAJIR CHANDPASHA SHAIKH
House Number : 98
Age : 22 Gender : Female
Photo Available

731 LCQ1026079
Name : Radhabai Laxman Chaukale
Husband's Name: Laxman Chokale
House Number : 99 A
Age : 51 Gender : Female
Photo Available

732 LCQ1025584
Name : Laxman Trymbak Chaukale
Father's Name: Tryambak Rao Chokale
House Number : 100
Age : 53 Gender : Male
Photo Available

733 SWH8578221
Name : OMKAR LAXMAN CHAUKALE
Father's Name: LAXMAN TRYAMBAKRAO CHAUKALE
House Number : 100
Age : 22 Gender : Male
Photo Available

734 LCQ1025626
Name : Haribai Utamarav Chokale
Husband's Name: Utamarav Chokale
House Number : 100
Age : 79 Gender : Female
Photo Available

735 SWH0603585
Name : Ramrao Trymbak Chaukale
Father's Name: Tryambak Rao Chokale
House Number : 101
Age : 62 Gender : Male
Photo Available

736 SWH6038137
Name : Ganpati Ram Rao Chaukale
Father's Name: Ram Rao Chaukale
House Number : 101
Age : 35 Gender : Male
Photo Available

737 SWH7537012
Name : Monika Narhari Chaukale
Father's Name: Narhari Chaukale
House Number : 101
Age : 33 Gender : Female
Photo Available

738 SWH0603595
Name : Nandabai Ram Rao Chokale
Husband's Name: Ram Rao Chokale
House Number : 101
Age : 56 Gender : Female
Photo Available

739 SWH7499502
Name : Dashratha Ramrao Morpalwad
Father's Name: Ramrao Morpalwad
House Number : 102
Age : 30 Gender : Male
Photo Available

740 SWH3012010
Name : Hanumant Ram Marepalavad
Father's Name: Ram Maroti Morpalwad
House Number : 102
Age : 34 Gender : Male
Photo Available

741 SWH7902836
Name : Ram Maroti Morapalavad
Father's Name: Maroti Morapalavad
House Number : 102
Age : 56 Gender : Male
Photo Available

742 SWH7902844
Name : Govalan Ram Morapalavad
Father's Name: Ram Morapalavad
House Number : 102
Age : 50 Gender : Female
Photo Available

743 SWH8418634
Name : Shakuntala Dashratha Morpalwad
Husband's Name: Dashratha Morpalwad
House Number : 102
Age : 26 Gender : Female
Photo Available

744 LCQ1025139
Name : Mahadu Balaji Sonavad
Father's Name: Balaji Sonavad
House Number : 103
Age : 50 Gender : Male
Photo Available

745 LCQ1025444
Name : Parvati Mahadu Sonavad
Husband's Name: Mahadu Sonavad
House Number : 103
Age : 48 Gender : Female
Photo Available

746 LCQ1025386
Name : Vyankati Balaji Sonavad
Father's Name: Balaji Sonavad
House Number : 103
Age : 47 Gender : Male
Photo Available

747 LCQ1025717
Name : Keshav Balaji Sonavad
Father's Name: Balaji Sonavad
House Number : 103
Age : 40 Gender : Male
Photo Available

748 SWH8665218
Name : Rani Kerba Sonwad
Husband's Name: Keraba Sonwad
House Number : 103
Age : 26 Gender : Female
Photo Available

749 LCQ1026145
Name : Meera Vyankati Sonavad
Husband's Name: Vyankati Sonavad
House Number : 103 A
Age : 42 Gender : Female
Photo Available

750 SWH7902851
Name : Dnyanoba Mahadu Sonavad
Father's Name: Mahadu Sonavad
House Number : 104
Age : 75 Gender : Male
Photo Available

751 SWH7902869
Name : Laxmi Dnyanoba Sonavad
Husband's Name: Dnyanoba Sonavad
House Number : 104
Age : 65 Gender : Female
Photo Available

752 LCQ1025428
Name : Shivkant Dnyanoba Sonavad
Father's Name: Dnyanoba Sonavad
House Number : 104 A
Age : 42 Gender : Male
Photo Available

753 SWH1343045
Name : Tulshiram Vaman Ghumanwad
Father's Name: Waman Ghumanavad
House Number : 105
Age : 37 Gender : Male
Photo Available

754 SWH1343052
Name : Shivraj Waman Ghumanavad
Husband's Name: Waman Ghumanavad
House Number : 105
Age : 36 Gender : Female
Photo Available

755 LCQ1025600
Name : Parvatibai Dnyanoba Gadamwad
Husband's Name: Dnyanoba Gadamwad
House Number : 105 A
Age : 69 Gender : Female
Photo Available

756 LCQ1026004
Name : Waman Baburao Ghumanavad
Father's Name: Baburao Ghumanavad
House Number : 105 A
Age : 49 Gender : Male
Photo Available

757 LCQ1025436
Name : Chhabubai Waman Ghumanavad
Husband's Name: Waman Ghumanavad
House Number : 105 A
Age : 47 Gender : Female
Photo Available

758 SWH8385908
Name : Anjana krushna Gadamwad Gadamwad
Others: Dyanoba Gadamwad
House Number : 105A
Age : 24 Gender : Female
Photo Available

759 SWH6578678
Name : Jyoti Shivraj Ghumanwad
Husband's Name: Shivraj Ghumanwad
House Number : 106
Age : 31 Gender : Female
Photo Available

760 LCQ1025345
Name : Khandu Govind Vanjevad
Father's Name: Govind Vanjevad
House Number : 106
Age : 39 Gender : Male
Photo Available

761 SWH7902877
Name : Sulochana Motiram Guddamavad
Husband's Name: Motiram Guddamavad
House Number : 106 A
Age : 69 Gender : Female
Photo Available

762 LCQ1025873
Name : Dnyanoba Maroti Gadmawad
Father's Name: Maroti Gadmawad
House Number : 107
Age : 65 Gender : Male
Photo Available

763 LCQ1774827
Name : Vitthal Motiram Gadamavad
Father's Name: Motiram Gadamavad
House Number : 108
Age : 43 Gender : Male
Photo Available

764 SWH6914451
Name : SUMITRA VITTHALRAO GADAMWAD
Father's Name: VITTHALRAO GADAMWAD
House Number : 108
Age : 36 Gender : Female
Photo Available

765 SWH7059454
Name : SHAKUNTALA SHIVAJI GADAMWAD
Husband's Name: SHIVAJI GADAMWAD
House Number : 108
Age : 30 Gender : Female
Photo Available

766 SWH6914469
Name : RANI MOTIRAM GADAMWAD
Father's Name: MOTIRAM GADAMWAD
House Number : 108
Age : 31 Gender : Female
Photo Available

767 SWH7638034
Name : meera nagesh uchekar
Husband's Name: nagesh uchekar
House Number : 109
Age : 45 Gender : Female
Photo Available

768 LCQ1025675
Name : Yashodabai Eknath Uchenkar
Husband's Name: Eknath Uchenkar
House Number : 109
Age : 78 Gender : Female
Photo Available

769 SWH7902893
Name : Maroti Eknath Uchenkar
Father's Name: Eknath Uchenkar
House Number : 109
Age : 56 Gender : Male
Photo Available

770 SWH0603654
Name : Shashikalabai Maroti Uchenkar
Husband's Name: Maroti Uchenkar
House Number : 109
Age : 50 Gender : Female
Photo Available

771 LCQ1026954
Name : Yamunabai Dattarav Hilal
Husband's Name: Dattarav Hilal
House Number : 111
Age : 71 Gender : Female
Photo Available

772 LCQ1027267
Name : Shahaji Dattarav Hilal
Father's Name: Dattarav Hilal
House Number : 111
Age : 45 Gender : Male
Photo Available

773 SWH8382772
Name : Sneha Shahaji Hilal
Father's Name: Shahaji Dattrao Hilal
House Number : 111
Age : 25 Gender : Female
Photo Available

774 SWH8435364
Name : Samiksha Shahaji Hilal
Father's Name: Shahaji Dattarao Hilal
House Number : 111
Age : 23 Gender : Female
Photo Available

775 SWH8455065
Name : pratibha panchal
Husband's Name: pundlik panchal
House Number : 111
Age : 27 Gender : Female
Photo Available

776 LCQ1026921
Name : Sunanda Shahaji Hilal
Husband's Name: Shahaji Hilal
House Number : 111 B
Age : 43 Gender : Female
Photo Available

777 LCQ1026996
Name : Savita Sambhaji Hilal
Husband's Name: Sambhaji Hilal
House Number : 111b
Age : 42 Gender : Female
Photo Available

778 SWH0603694
Name : Keshav Rao Kishanrao Hilal
Father's Name: Kishanrao Hilal
House Number : 112
Age : 71 Gender : Male
Photo Available

779 SWH0603705
Name : Balasaheb Kishanrao Hilal
Father's Name: Kishanrao Hilal
House Number : 112
Age : 65 Gender : Male
Photo Available

780 LCQ1760362
Name : Laxmi Keshav Hilal
Husband's Name: Keshav Hilal
House Number : 112
Age : 62 Gender : Female
Photo Available

781 SWH0603713
Name : Kantabai Balasaheb Hilal
Husband's Name: Balasaheb Hilal
House Number : 112
Age : 60 Gender : Female
Photo Available

782 LCQ1026939
Name : Sushma Mohan Hilal
Husband's Name: Mohan Hilal
House Number : 112
Age : 51 Gender : Female
Photo Available

783 SWH6276208
Name : Sandeep Balaji Hilal
Father's Name: Balaji Hilal
House Number : 112
Age : 36 Gender : Male
Photo Available

784 SWH7100092
Name : Priyanka Mahanrao Hilal
Father's Name: Mahanrao Hilal
House Number : 112
Age : 34 Gender : Female
Photo Available

785 SWH7425747
Name : Ganesh Mohanrao Hilal
Father's Name: Mohanrao Hilal
House Number : 112
Age : 30 Gender : Male
Photo Available

786 LCQ1760693
Name : Dnyanoba Changojee Kadam
Father's Name: Changojee Kadam
House Number : 113
Age : 81 Gender : Male
Photo Available

787 LCQ1026269
Name : Prayagbai Dnyanoba Kadam
Husband's Name: Dnyanoba Kadam
House Number : 113
Age : 76 Gender : Female
Photo Available

788 SWH6661185
Name : Madhav Dnyanoba Kadam
Father's Name: Dnyanoba Kadam
House Number : 113
Age : 42 Gender : Male
Photo Available

789 SWH6661193
Name : Prabhavati Madhav Kadam
Husband's Name: Madhav Kadam
House Number : 113
Age : 40 Gender : Female
Photo Available

790 SWH6661201
Name : Shivraj Dnyanoba Kadam
Father's Name: Dnyanoba Kadam
House Number : 113
Age : 40 Gender : Male
Photo Available

791 SWH7059595
Name : SUREKHA SHIVRAJ KADAM
Husband's Name: SHIVRAJ KADAM
House Number : 113
Age : 36 Gender : Female
Photo Available

792 SWH3508421
Name : Kerubai Vishwanath Dhage
Husband's Name: Vishwanath Dhage
House Number : 115
Age : 81 Gender : Female
Photo Available

793 SWH7902901
Name : Tukaram Vishwanath Dhage
Father's Name: Vishwanath Dhage
House Number : 115
Age : 56 Gender : Male
Photo Available

794 SWH0603739
Name : Satyabhamabai Tukaram Dhage
Husband's Name: Tukaram Dhage
House Number : 115
Age : 51 Gender : Female
Photo Available

795 SWH7542384
Name : Datta Tuakaram Dhage
Father's Name: Tuakaram Dhage
House Number : 115
Age : 29 Gender : Male
Photo Available

796 SWH8541864
Name : SMITA KAILAS DHAGE
Husband's Name: KAILAS TUKARAAM DHAGE
House Number : 115
Age : 25 Gender : Female
Photo Available

797 SWH8541856
Name : KAVITA DATTA DHAGE
Husband's Name: DATTA TUKARAM DHAGE
House Number : 115
Age : 23 Gender : Female
Photo Available

798 SWH0603753
Name : Bhagubai Rao Saheb Bhokre
Husband's Name: Rao Saheb Bhokre
House Number : 116
Age : 72 Gender : Female
Photo Available

799 LCQ1760859
Name : Shivaji Rao Saheb Bhokre
Father's Name: Rao Saheb Bhokre
House Number : 116
Age : 43 Gender : Male
Photo Available

800 LCQ1760784
Name : Sham Rao Rao Saheb Bhokre
Father's Name: Rao Saheb Bhokre
House Number : 116
Age : 42 Gender : Male
Photo Available

801 SWH7059538
Name : SONALI SHIVAJI BHOKRE
Husband's Name: SHIVAJI BHOKARE
House Number : 116
Age : 30 Gender : Female
Photo Available

802 SWH6096390
Name : Parubai Bhagwat
Husband's Name: Achut Bhagwat
House Number : 118
Age : 53 Gender : Female
Photo Available

803 SWH7902919
Name : Shankar Ganpati Kadam
Father's Name: Ganpati Kadam
House Number : 118
Age : 56 Gender : Male
Photo Available

804 SWH7537137
Name : Shital Gangadhar Kadam
Father's Name: Gangadhar Kadam
House Number : 118
Age : 28 Gender : Female
Photo Available

805 LCQ1025758
Name : Panchafulabai Shankar Rao Kadam
Husband's Name: Shankar Rao Kadam
House Number : 118 A
Age : 78 Gender : Female
Photo Available

806 SWH3671989
Name : S. Zafar S. Maulasab
Father's Name: S. Maulasab
House Number : 119
Age : 44 Gender : Male
Photo Available

807 SWH7902927
Name : sayyad maulasab sayyad Rasul
Father's Name: Rasulsab Sayyed
House Number : 119
Age : 81 Gender : Male
Photo Available

808 SWH0603783
Name : sayyed aamd bi molasab
Husband's Name: Molasab Sayyed
House Number : 119
Age : 73 Gender : Female
Photo Available

809 SWH0603812
Name : Fareed Molasab Sayyed
Father's Name: Molasab Sayyed
House Number : 119
Age : 55 Gender : Male
Photo Available

810 SWH0603793
Name : Yusub Molasab Sayyed
Father's Name: Molasab Sayyed
House Number : 119
Age : 53 Gender : Male
Photo Available

811 SWH7902935
Name : Aminnabi Yusuf Sayyed
Husband's Name: Yusuf Sayyed
House Number : 119
Age : 52 Gender : Female
Photo Available

812 SWH6276174
Name : Halima farid sayyad
Husband's Name: S. Fareed Sayyed
House Number : 119
Age : 48 Gender : Female
Photo Available

813 LCQ1025048
Name : Dastgir Maula Sayyed
Father's Name: Maula Sayyed
House Number : 119
Age : 42 Gender : Male
Photo Available

814 SWH1354570
Name : SULTANA ZAFAR SAYYED
Husband's Name: ZAFAR SAYYED
House Number : 119
Age : 33 Gender : Female
Photo Available

815 SWH8418626
Name : LAILABI SAYYED
Husband's Name: RASOOL SAYYED
House Number : 119
Age : 40 Gender : Female
Photo Available

816 SWH7499387
Name : Khajamiya Yusuf Sayyed
Father's Name: Yusuf Sayyed
House Number : 119
Age : 30 Gender : Male
Photo Available

817 LCQ1025071
Name : Banabai Dastgir Syed
Husband's Name: Dastgir Syed
House Number : 119
Age : 39 Gender : Female
Photo Available

818 SWH0603852
Name : Haider Mangalsab Sayyed
Father's Name: Mangalsab Sayyed
House Number : 120
Age : 55 Gender : Male
Photo Available

819 SWH6276182
Name : Atifabi Haidarsab Sayyed
Husband's Name: Haidarsab Sayyed
House Number : 120
Age : 52 Gender : Female
Photo Available

820 LCQ1025618
Name : Raziyabi Mainu Sayyed
Husband's Name: Mainu Sayyed
House Number : 121
Age : 48 Gender : Female
Photo Available

821 SWH0603862
Name : Mainu Mangalsab Sayyed
Father's Name: Mangalsab Sayyed
House Number : 121
Age : 48 Gender : Male
Photo Available

822 LCQ1760727
Name : Habib Hussain Sayyed
Father's Name: Hussain Sayyed
House Number : 122
Age : 61 Gender : Male
Photo Available

823 SWH0603872
Name : Umadabi Habib Sayyed
Husband's Name: Habib Sayyed
House Number : 122
Age : 56 Gender : Female
Photo Available

824 LCQ1025550
Name : Magdum Habibasab Syed
Father's Name: Habibasab Syed
House Number : 122
Age : 39 Gender : Male
Photo Available

825 SWH6914329
Name : ROSHANBIA MAGDUM SYED
Husband's Name: MAGDUM SYED
House Number : 122
Age : 41 Gender : Female
Photo Available

826 LCQ1026053
Name : Nabi Sayyad
Father's Name: Sayyed Hussain Sayyed
House Number : 123
Age : 41 Gender : Male
Photo Available

827 SWH8600355
Name : SARVAR NABI SAYYAD
Father's Name: Nabi Sayyad
House Number : 123
Age : 22 Gender : Male
Photo Available

828 SWH8651689
Name : Shahrukh Nabi Sayyad
Father's Name: Nabi Sayyad
House Number : 123
Age : 21 Gender : Male
Photo Available

829 SWH7902968
Name : Phatmabi Sayyed
Husband's Name: Sayyed
House Number : 123
Age : 81 Gender : Female
Photo Available

830 SWH3011947
Name : Nasimabi Nabi Sayyed
Husband's Name: Nabi Sayyed
House Number : 123
Age : 41 Gender : Female
Photo Available

831 LCQ1025063
Name : Mehboobi Shabbeer Sayyed
Husband's Name: Shabbeer Sayyed
House Number : 123 A
Age : 43 Gender : Female
Photo Available

832 LCQ1026699
Name : Ranjana Manohar Tokalavad
Husband's Name: Manohar Tokalavad
House Number : 125
Age : 48 Gender : Female
Photo Available

833 SWH0603911
Name : Manohar Maroti Tokalavad
Father's Name: Maroti Tokalavad
House Number : 125 A
Age : 50 Gender : Male
Photo Available

834 SWH7638133
Name : SANGITA ANIL TOKALWAD
Husband's Name: ANIL TOKALWAD
House Number : 126
Age : 37 Gender : Female
Photo Available

835 SWH7902976
Name : Vachhalabai Laxman Tokalavad
Husband's Name: Laxman Tokalavad
House Number : 126
Age : 90 Gender : Female
Photo Available

836 SWH7902984
Name : Laxman Devrao Tokalavad
Father's Name: Devrao Tokalavad
House Number : 126
Age : 76 Gender : Male
Photo Available

837 LCQ1774314
Name : SHIVNANDA PARASRAM TOKALWAD
Husband's Name: PARASRAM TOKALWAD
House Number : 126
Age : 42 Gender : Female
Photo Available

838 SWH3012077
Name : Sunil Laxman Tokalavad
Father's Name: Laxman Tokalavad
House Number : 126
Age : 35 Gender : Male
Photo Available

839 SWH7631773
Name : anil laxman tokalwad
Father's Name: laxman tokalwad
House Number : 126
Age : 36 Gender : Male
Photo Available

840 SWH1354588
Name : Nandabai Kishan Nokalavad
Husband's Name: Kishan Nokalavad
House Number : 126 A
Age : 46 Gender : Female
Photo Available

841 LCQ1774322
Name : Parasram Laxman Tokalavad
Father's Name: Laxman Tokalavad
House Number : 126 A
Age : 42 Gender : Male
Photo Available

842 SWH0603937
Name : Rukminabai Mahadu Tokalavad
Husband's Name: Mahadu Tokalavad
House Number : 127
Age : 72 Gender : Female
Photo Available

843 LCQ1027366
Name : Kishan Mahadu Tokalavad
Father's Name: Mahadu Tokalavad
House Number : 127
Age : 48 Gender : Male
Photo Available

844 SWH8578239
Name : DEVRAO KISHAN TOKALWAD
Father's Name: KISHAN MAHADU TOKALWAD
House Number : 127
Age : 24 Gender : Male
Photo Available

845 SWH8447757
Name : Shyamrao Govind Ingale
Father's Name: Govind Kondiba Ingale
House Number : 128
Age : 23 Gender : Male
Photo Available

846 SWH8519712
Name : Amrapali Gopal Ingale
Father's Name: Gopal Kondiba Ingale
House Number : 128
Age : 23 Gender : Female
Photo Available

847 SWH8590978
Name : PRIYANKA GOVIND INGALE
Father's Name: GOVIND KONDIBA INGALE
House Number : 128
Age : 22 Gender : Female
Photo Available

848 SWH7902992
Name : Samindrabai Kondiba Ingle
Husband's Name: Kondiba Ingle
House Number : 128
Age : 75 Gender : Female
Photo Available

849 SWH7903008
Name : Govind Kondiba Ingle
Father's Name: Kondiba Ingle
House Number : 128
Age : 54 Gender : Male
Photo Available

850 LCQ1025840
Name : Gopal Kondiba Ingle
Father's Name: Kondiba Ingle
House Number : 128
Age : 51 Gender : Male
Photo Available

851 SWH0603945
Name : Shantabai Govind Ingle
Husband's Name: Govind Ingle
House Number : 128
Age : 50 Gender : Female
Photo Available

852 LCQ1025592
Name : Kamalbai Gopal Ingle
Husband's Name: Gopal Ingle
House Number : 128
Age : 48 Gender : Female
Photo Available

853 SWH7425754
Name : Meera Munjaji Pavade
Husband's Name: Munjaji Pavade
House Number : 128
Age : 29 Gender : Female
Photo Available

854 SWH6914204
Name : MUNJAJI GANESHRAO PAVDE
Father's Name: GANESHRAO PAVDE
House Number : 128
Age : 37 Gender : Male
Photo Available

855 LCQ1027408
Name : Pandurang Mahadu Tokalavad
Father's Name: Mahadu Tokalavad
House Number : 128
Age : 42 Gender : Male
Photo Available

856 LCQ1027432
Name : Laxmi Pandurang Tokalavad
Husband's Name: Pandurang Tokalavad
House Number : 128
Age : 41 Gender : Female
Photo Available

857 LCQ1759810
Name : Pandurang Baliram Ingle
Father's Name: Baliram Ingle
House Number : 128 A
Age : 51 Gender : Male
Photo Available

858 SWH1342682
Name : Vitthal Baliram Ingale
Father's Name: Baliram Ingale
House Number : 129
Age : 44 Gender : Male
Photo Available

859 SWH7903024
Name : Sambhaji Sham Rao Ingle
Father's Name: Sham Rao Ingle
House Number : 130
Age : 76 Gender : Male
Photo Available

860 LCQ1025881
Name : Kishanbai Sambhaji Ingle
Husband's Name: Sambhaji Ingle
House Number : 130
Age : 66 Gender : Female
Photo Available

861 LCQ1760636
Name : Balraj Sambhaji Ingle
Father's Name: Sambhaji Ingle
House Number : 130
Age : 46 Gender : Male
Photo Available

862 SWH3012085
Name : Sinatai Balraj Ingle
Husband's Name: Balraj Ingle
House Number : 130
Age : 36 Gender : Female
Photo Available

863 LCQ1026244
Name : Radha Pandurang Ingle
Husband's Name: Pandurang Ingle
House Number : 130 A
Age : 42 Gender : Female
Photo Available

864 SWH0603951
Name : Baburao Ganesh Fajge
Father's Name: Ganesh Fajge
House Number : 131
Age : 71 Gender : Male
Photo Available

865 SWH0603961
Name : Ababai Baburao Fajge
Husband's Name: Baburao Fajge
House Number : 131
Age : 66 Gender : Female
Photo Available

866 LCQ1759919
Name : Gopal Baburao Fajge
Father's Name: Baburao Fajge
House Number : 131
Age : 38 Gender : Male
Photo Available

867 LCQ1026418
Name : Rajaram Baburao Fajge
Father's Name: Baburao Fajge
House Number : 131 A
Age : 42 Gender : Male
Photo Available

868 LCQ1026103
Name : Maroti Narayan Hilal
Father's Name: Narayan Hilal
House Number : 132
Age : 71 Gender : Male
Photo Available

869 LCQ1026962
Name : Indumati Maroti Hilal
Husband's Name: Maroti Hilal
House Number : 132
Age : 66 Gender : Female
Photo Available

870 SWH0603981
Name : Ram Rao Narayan Hilal
Father's Name: Narayan Hilal
House Number : 132
Age : 66 Gender : Male
Photo Available

871 SWH0604000
Name : Balaji Narayan Hilal
Father's Name: Narayan Hilal
House Number : 132
Age : 62 Gender : Male
Photo Available

872 SWH7903032
Name : Dwarkabai Ram Rao Hilal
Husband's Name: Ram Rao Hilal
House Number : 132
Age : 60 Gender : Female
Photo Available

873 LCQ1025980
Name : Anjanabai Balaji Hilal
Husband's Name: Balaji Hilal
House Number : 132
Age : 56 Gender : Female
Photo Available

874 SWH6276216
Name : Laxman Narayan Hilal
Father's Name: Narayan Hilal
House Number : 132
Age : 53 Gender : Male
Photo Available

875 SWH6276190
Name : Mohan Marot Hilal
Father's Name: Marot Hilal
House Number : 132
Age : 37 Gender : Male
Photo Available

876 SWH6276158
Name : Pandurang Mohan Hilal
Father's Name: Mohan Hilal
House Number : 132
Age : 35 Gender : Male
Photo Available

877 SWH3508488
Name : Chandrakant Marot Rao Hilal
Father's Name: Marot Rao Hilal
House Number : 132
Age : 34 Gender : Male
Photo Available

878 SWH7425796
Name : Manisha Mohan Hilal
Husband's Name: Mohan Hilal
House Number : 132
Age : 34 Gender : Female
Photo Available

879 SWH6914436
Name : RAHUL LAXMAN HILAL
Father's Name: LAXMAN HILAL
House Number : 132
Age : 33 Gender : Male
Photo Available

880 SWH7425788
Name : Sham Balaji Hilal
Father's Name: Balaji Hilal
House Number : 132
Age : 29 Gender : Male
Photo Available

881 SWH7499403
Name : Shivprasad Laxmanrao Hilal
Father's Name: Laxmanrao Hilal
House Number : 132
Age : 29 Gender : Male
Photo Available

882 SWH0604018
Name : laxman shankar waghmare
Father's Name: Shankar Waghmare
House Number : 133
Age : 65 Gender : Male
Photo Available

883 SWH7980725
Name : Randhabai Laxman Waghmare
Husband's Name: Laxman Waghmare
House Number : 133
Age : 60 Gender : Female
Photo Available

884 LCQ1026665
Name : Ram Shankar Waghmare
Father's Name: Shankar Waghmare
House Number : 133
Age : 57 Gender : Male
Photo Available

885 SWH7903057
Name : Sukumabai Ram Waghmare
Husband's Name: Ram Waghmare
House Number : 133
Age : 52 Gender : Female
Photo Available

886 LCQ1025022
Name : Shatrughan Shankar Waghmare
Father's Name: Shankar Waghmare
House Number : 133
Age : 48 Gender : Male
Photo Available

887 SWH3012002
Name : Mithun Laxman Waghmare
Father's Name: Laxman Waghmare
House Number : 133
Age : 34 Gender : Male
Photo Available

888 SWH6914360
Name : SHAHAJI LAXMANARAO WAGHMARE
Father's Name: LAXMANARAO WAGHMARE
House Number : 133
Age : 33 Gender : Male
Photo Available

889 SWH7903065
Name : Maroti Pundlik Waghmare
Father's Name: Pundlik Waghmare
House Number : 134
Age : 100 Gender : Male
Photo Available

890 LCQ1774330
Name : Pirajee Maroti Waghmare
Father's Name: Maroti Waghmare
House Number : 134
Age : 60 Gender : Male
Photo Available

891 SWH1343094
Name : Angad Shankar Waghmare
Father's Name: Shankar Waghmare
House Number : 134
Age : 52 Gender : Male
Photo Available

892 SWH1342898
Name : Asha Angad Waghmare
Husband's Name: Angad Waghmare
House Number : 134
Age : 50 Gender : Female
Photo Available

893 LCQ1025543
Name : Godavari Shatrughan Waghmare
Husband's Name: Shatrughan Waghmare
House Number : 134
Age : 46 Gender : Female
Photo Available

894 SWH8550097
Name : SANTOSH SHATRUGHN WAGHMARE
Mother's Name: GODAWARI SHATRUGHN WAGHMARE
House Number : 134
Age : 28 Gender : Male
Photo Available

895 SWH8572737
Name : DIPALI SANTOSH WAGHMARE
Husband's Name: SANTOSH SHATRUGHN WAGHMARE
House Number : 134
Age : 25 Gender : Female
Photo Available

896 SWH8447740
Name : Kuldip Piraji Waghmare
Father's Name: Piraji Maroti Waghmare
House Number : 134
Age : 23 Gender : Male
Photo Available

897 SWH0604034
Name : Nanda Pirajee Waghmare
Husband's Name: Pirajee Waghmare
House Number : 135
Age : 54 Gender : Female
Photo Available

898 SWH7537210
Name : Ankita Waghmare
Husband's Name: Ajit Waghmare
House Number : 135
Age : 28 Gender : Female
Photo Available

899 SWH8395717
Name : Chandrakant Mahadu Waghmare Waghmare
Others: Haribhau Mahadu Waghmare
House Number : 136
Age : 61 Gender : Male
Photo Available

900 SWH8652018
Name : Lochanbai Chandrakant Waghmare
Husband's Name: Chandrakant Waghmare
House Number : 136
Age : 57 Gender : Female
Photo Available

901 SWH0604042
Name : Haribhau Mahadu Waghmare
Father's Name: Mahadu Waghmare
House Number : 137
Age : 56 Gender : Male
Photo Available

902 SWH0604058
Name : Shobha Haribhau Waghmare
Husband's Name: Haribhau Waghmare
House Number : 137
Age : 51 Gender : Female
Photo Available

903 SWH6096325
Name : Amit Haribhau Waghmare
Father's Name: Haribhau Waghmare
House Number : 137
Age : 34 Gender : Male
Photo Available

904 SWH7537186
Name : Sushma Amit Waghmare
Husband's Name: Amit Waghmare
House Number : 137
Age : 28 Gender : Female
Photo Available

905 SWH0604068
Name : Kishan Hanamant Waghmare
Father's Name: Hanamant Waghmare
House Number : 138
Age : 81 Gender : Male
Photo Available

906 SWH6276232
Name : Chhaya Vaman Rao Waghmare
Husband's Name: Vaman Rao Waghmare
House Number : 138
Age : 57 Gender : Female
Photo Available

907 LCQ1026319
Name : Waman Kishan Waghmare
Father's Name: Kishan Waghmare
House Number : 138
Age : 50 Gender : Male
Photo Available

908 SWH1342906
Name : Mohan Waman Waghmare
Father's Name: Waman Waghmare
House Number : 138
Age : 37 Gender : Male
Photo Available

909 SWH1342583
Name : Jivan Vaman Waghmare
Father's Name: Vaman Waghmare
House Number : 138
Age : 35 Gender : Male
Photo Available

910 SWH6096507
Name : Balchandra Gangadhar Waghmare
Father's Name: Gangadhar Waghmare
House Number : 138
Age : 35 Gender : Male
Photo Available

911 SWH8569121
Name : RADHA MOHAN WAGHMARE
Husband's Name: MOHAN WAMAN WAGHMARE
House Number : 138
Age : 32 Gender : Female
Photo Available

912 SWH8529182
Name : Geeta Waghmare
Husband's Name: Jivan Waghmare
House Number : 138
Age : 29 Gender : Female
Photo Available

913 LCQ1025535
Name : Gangadhar Tukaram Waghmare
Father's Name: Tukaram Waghmare
House Number : 138 A
Age : 68 Gender : Male
Photo Available

914 LCQ1025261
Name : Namdev Gangadhar Waghmare
Father's Name: Gangadhar Waghmare
House Number : 138 A
Age : 38 Gender : Male
Photo Available

915 LCQ1025998
Name : Kaushalyabai Gangadhar Waghmare
Husband's Name: Gangadhar Waghmare
House Number : 138 B
Age : 59 Gender : Female
Photo Available

916 LCQ1759885
Name : Ashok Tukaram Waghmare
Father's Name: Tukaram Waghmare
House Number : 139
Age : 50 Gender : Male
Photo Available

917 LCQ1759943
Name : Chandrakala Ashok Waghmare
Husband's Name: Ashok Waghmare
House Number : 139
Age : 48 Gender : Female
Photo Available

918 LCQ1774280
Name : Manohar Gangadhar Waghmare
Father's Name: Gangadhar Waghmare
House Number : 140
Age : 48 Gender : Male
Photo Available

919 LCQ1774272
Name : Yamuna Manohar Waghmare
Husband's Name: Manohar Waghmare
House Number : 140 A
Age : 42 Gender : Female
Photo Available

920 SWH8435380
Name : Pavan Achyut Bhagwat
Mother's Name: Parubai Achyut Bhagwat
House Number : 141
Age : 23 Gender : Male
Photo Available

921 SWH0604078
Name : Kishan Gunaji Bhujbal
Father's Name: Ganajee Bhujbal
House Number : 141
Age : 76 Gender : Male
Photo Available

922 SWH0604088
Name : Nilavanti Kishan Bhujbal
Husband's Name: Kishan Bhujbal
House Number : 141
Age : 71 Gender : Female
Photo Available

923 SWH0604098
Name : Prabhavati Nivrutti Bhujbal
Husband's Name: Nivrutti Bhujbal
House Number : 142
Age : 56 Gender : Female
Photo Available

924 LCQ1026376
Name : Arvind Nivrutti Bhujbal
Father's Name: Nivrutti Bhujbal
House Number : 142
Age : 37 Gender : Male
Photo Available

925 SWH7537160
Name : Chhaya Sunil Bhujbal
Husband's Name: Sunil Bhujbal
House Number : 142
Age : 31 Gender : Female
Photo Available

926 SWH7537152
Name : Amrapali Arvind Bhujbal
Husband's Name: Arvind Bhujbal
House Number : 142
Age : 27 Gender : Female
Photo Available

927 LCQ1027010
Name : Sunil Nivrutti Bhujbal
Father's Name: Nivrutti Bhujbal
House Number : 142 A
Age : 42 Gender : Male
Photo Available

928 SWH0604109
Name : Jeejabai Pandurang Bhujbal
Husband's Name: Pandurang Bhujbal
House Number : 143
Age : 93 Gender : Female
Photo Available

929 SWH0604125
Name : Devubai Nagorav Bhujbal
Husband's Name: Nagorav Bhujbal
House Number : 144
Age : 73 Gender : Female
Photo Available

930 LCQ1026111
Name : Triyambak Nagorav Bhujbal
Father's Name: Nagorav Bhujbal
House Number : 144
Age : 46 Gender : Male
Photo Available

931 LCQ1026046
Name : Savita Trimbak Bhujbal
Husband's Name: Trimbak Bhujbal
House Number : 144
Age : 42 Gender : Female
Photo Available

932 SWH1342856
Name : Gautam Nagorav Bhujbal
Father's Name: Nagorav Bhujbal
House Number : 144
Age : 35 Gender : Male
Photo Available

933 SWH6096366
Name : Ashwin Gautam Bhujbal
Husband's Name: Gautam Bhujbal
House Number : 144
Age : 33 Gender : Female
Photo Available

934 SWH0604133
Name : Sita Bai Ramji Bhujbal
Husband's Name: Ramji Bhujbal
House Number : 145
Age : 83 Gender : Female
Photo Available

935 SWH0604141
Name : Mahadu Ramji Bhujbal
Father's Name: Ramji Bhujbal
House Number : 145
Age : 60 Gender : Male
Photo Available

936 SWH0604157
Name : Laxmibai Bhujbal
Husband's Name: Mahadu Bhujbal
House Number : 145
Age : 56 Gender : Female
Photo Available

937 LCQ1760792
Name : Sangeeta Sambhaji Bhujbal
Husband's Name: Sambhaji Bhujbal
House Number : 145
Age : 43 Gender : Female
Photo Available

938 SWH8545659
Name : SAHEB YADAV BHUJBAL
Mother's Name: JYOTI YADAV BHUJBAL
House Number : 145
Age : 24 Gender : Male
Photo Available

939 SWH3508512
Name : Jyoti Yadav Bhujbal
Husband's Name: Yadav Bhujbal
House Number : 145 A
Age : 52 Gender : Female
Photo Available

940 LCQ1760800
Name : Sambhaji Kishan Bhujbal
Father's Name: Kishan Bhujbal
House Number : 145 A
Age : 47 Gender : Male
Photo Available

941 SWH6276257
Name : Chaturabai Vishvambhar Bhujbal
Husband's Name: Vishvambhar Bhujbal
House Number : 146
Age : 64 Gender : Female
Photo Available

942 SWH8545717
Name : MADHAV VISHVAMBHAR BHUJBAL
Father's Name: VISHVAMBHAR GUNAJI BHUJBAL
House Number : 146
Age : 25 Gender : Male
Photo Available

943 SWH8620411
Name : Radhika Dipak Bhujabal
Husband's Name: Dipak Bhujabal
House Number : 147
Age : 36 Gender : Female
Photo Available

944 SWH7903081
Name : Nanhayabai Gunaji Bhujbal
Husband's Name: Gunaji Bhujbal
House Number : 147
Age : 68 Gender : Female
Photo Available

945 SWH8630055
Name : Megha Siddheshwar Kadam
Husband's Name: Siddheshwar Kadam
House Number : 147
Age : 32 Gender : Female
Photo Available

946 LCQ1774843
Name : Janabai Khandu Bhujbal
Husband's Name: Khandu Bhujbal
House Number : 148
Age : 73 Gender : Female
Photo Available

947 SWH0604208
Name : Gokulakabai Gopinath Bhujbal
Husband's Name: Gopinath Bhujbal
House Number : 148
Age : 60 Gender : Female
Photo Available

948 SWH0604197
Name : Gopinath Munjaji Bhujbal
Father's Name: Munjaji Bhujbal
House Number : 148
Age : 58 Gender : Male
Photo Available

949 SWH6038103
Name : Bharat Khandu Bhujbal
Father's Name: Khandu Bhujbal
House Number : 148
Age : 46 Gender : Male
Photo Available

950 SWH8623589
Name : Deepak Ramesh Bhujbal
Father's Name: Ramesh Bhujbal
House Number : 148
Age : 36 Gender : Male
Photo Available

951 SWH3011939
Name : Jyoti Parmeshwar Bhujbal
Husband's Name: Parmeshwar Bhujbal
House Number : 148
Age : 34 Gender : Female
Photo Available

952 SWH8521809
Name : SHITAL MUNJAJI Bhujbal
Husband's Name: MUNJAJI GOPINATH BHUJBAL
House Number : 148
Age : 23 Gender : Female
Photo Available

953 LCQ1027051
Name : Nivrutti Maroti Bhujbal
Father's Name: Maroti Bhujbal
House Number : 149
Age : 54 Gender : Male
Photo Available

954 SWH6096374
Name : Ramji Madhukar Jondhale
Father's Name: Madhukar Jondhale
House Number : 149
Age : 34 Gender : Male
Photo Available

955 LCQ1760149
Name : Madhukar Nagorav Jondhale
Father's Name: Nagorav Jondhale
House Number : 149
Age : 57 Gender : Male
Photo Available

956 SWH7905359
Name : Salubai Nagoba Jondhale
Husband's Name: Nagoba Jondhale
House Number : 149
Age : 81 Gender : Female
Photo Available

957 SWH7905367
Name : Sanjay Nagorav Jondhale
Father's Name: Nagorav Jondhale
House Number : 149
Age : 54 Gender : Male
Photo Available

958 SWH7903099
Name : Girjabai Madhukar Jondhale
Husband's Name: Madhukar Jondhale
House Number : 149
Age : 50 Gender : Female
Photo Available

959 SWH8382152
Name : Pooja Jondhle
Father's Name: Sanjay Nagorao Jondhle
House Number : 149
Age : 25 Gender : Female
Photo Available

960 SWH0604224
Name : Laxmi Nagorav Gayakwad
Husband's Name: Nagorav Gayakwad
House Number : 150
Age : 66 Gender : Female
Photo Available

961 SWH6096408
Name : Santosh Nagosharav Gayakwad
Father's Name: Nagosharav Gayakwad
House Number : 150
Age : 35 Gender : Male
Photo Available

962 SWH6096416
Name : Digamber Nagorav Gayakwad
Father's Name: Nagorav Gayakwad
House Number : 150
Age : 35 Gender : Male
Photo Available

963 SWH6096341
Name : Pushpa Santosh Gayakwad
Husband's Name: Santosh Gayakwad
House Number : 150
Age : 33 Gender : Female
Photo Available

964 SWH6276281
Name : Sheela Dhondiba Gayakwad
Husband's Name: Dhondiba Gayakwad
House Number : 150 A
Age : 42 Gender : Female
Photo Available

965 SWH6276299
Name : Dhondiba Nagorav Gayvad
Father's Name: Nagorav Gayvad
House Number : 150 A
Age : 47 Gender : Male
Photo Available

966 SWH6276273
Name : Vijaya Nagorav Gayakwad
Husband's Name: Nagorav Gayakwad
House Number : 150 B
Age : 42 Gender : Female
Photo Available

967 SWH8590986
Name : VISHAL DHONDIBA GAIKWAD
Father's Name: DHONDIBA NAGORAO GAIKWAD
House Number : 150A
Age : 22 Gender : Male
Photo Available

968 SWH7557747
Name : Sandip Uttamrao Gaikwad
Father's Name: Uttamrao Gaikwad
House Number : 151
Age : 32 Gender : Male
Photo Available

969 SWH7905375
Name : Vimal Uttam Gayakwad
Husband's Name: Uttam Gayakwad
House Number : 151
Age : 61 Gender : Female
Photo Available

970 LCQ1759836
Name : Subhash Uttamrao
Father's Name: Uttamrao
House Number : 151 A
Age : 57 Gender : Male
Photo Available

971 SWH0604167
Name : Yadav Ramji Bhujbal
Father's Name: Ramji Bhujbal
House Number : 151 A
Age : 56 Gender : Male
Photo Available

972 LCQ1026442
Name : Jayashri Subhash Gayakwad
Husband's Name: Subhash Gayakwad
House Number : 151/a
Age : 36 Gender : Female
Photo Available

973 SWH7557796
Name : Supriya Somnath Gaikwad
Father's Name: Somnath Gaikwad
House Number : 152
Age : 29 Gender : Female
Photo Available

974 SWH8447732
Name : Pallavi Gangadhar Gaikwad
Father's Name: Gangadhar Changoji Gaikwad
House Number : 152
Age : 23 Gender : Female
Photo Available

975 LCQ1760156
Name : Gangadhar Changojee Gayakwad
Father's Name: Changojee Gayakwad
House Number : 152
Age : 64 Gender : Male
Photo Available

976 SWH0604240
Name : Somnath Changojee Gayakwad
Father's Name: Changojee Gayakwad
House Number : 152
Age : 59 Gender : Male
Photo Available

977 SWH0604232
Name : Ranjana Gangadhar Gayakwad
Husband's Name: Gangadhar Gayakwad
House Number : 152
Age : 56 Gender : Female
Photo Available

978 SWH3012069
Name : Sachin Gangadhar Gayakwad
Father's Name: Gangadhar Gayakwad
House Number : 152
Age : 35 Gender : Male
Photo Available

979 SWH1342922
Name : Karuna Somnath Gayakwad
Husband's Name: Somnath Gayakwad
House Number : 152 A
Age : 51 Gender : Female
Photo Available

980 SWH7425812
Name : Shilpa Ramakant Gaikwad
Husband's Name: Ramakant Gaikwad
House Number : 153
Age : 33 Gender : Female
Photo Available

981 SWH8545626
Name : PUNJAJI BHIMRAO GAIKWAD
Mother's Name: KAMAL BHIMRAO GAIKWAD
House Number : 153
Age : 25 Gender : Male
Photo Available

982 SWH8572729
Name : DROPADA PUNJAJI GAIKWAD
Husband's Name: PUNJAJI BHIMRAO GAIKWAD
House Number : 153
Age : 23 Gender : Female
Photo Available

983 SWH0604266
Name : Sangeeta Bhimrao Gayakwad
Husband's Name: Bhimrao Gayakwad
House Number : 153
Age : 60 Gender : Female
Photo Available

984 SWH0604276
Name : Kamal Bhimrao Gayakwad
Husband's Name: Bhimrao Gayakwad
House Number : 153
Age : 58 Gender : Female
Photo Available

985 SWH0604286
Name : Vasant Punjaji Gayakwad
Father's Name: Punjaji Gayakwad
House Number : 153
Age : 55 Gender : Male
Photo Available

986 LCQ1027374
Name : Ramakant Bhimrao Gayakwad
Father's Name: Bhimrao Gayakwad
House Number : 153
Age : 36 Gender : Male
Photo Available

987 SWH1342823
Name : Ashatai Vasant Gayakwad
Husband's Name: Vasant Gayakwad
House Number : 153 A
Age : 46 Gender : Female
Photo Available

988 SWH7905391
Name : Reshamaji Manik Waghmare
Father's Name: Manik Waghmare
House Number : 154
Age : 77 Gender : Male
Photo Available

989 LCQ1760032
Name : Dhondubai Renshamaji Waghmare
Husband's Name: Renshamaji Waghmare
House Number : 154
Age : 66 Gender : Female
Photo Available

990 LCQ1760271
Name : Suryakant Renshamaji Waghmare
Father's Name: Renshamaji Waghmare
House Number : 154
Age : 54 Gender : Male
Photo Available

991 SWH3012044
Name : Manika Reshamaji Waghmare
Father's Name: Reshamaji Waghmare
House Number : 154
Age : 42 Gender : Male
Photo Available

992 SWH3012036
Name : Meera Suryakant Waghmare
Husband's Name: Suryakant Waghmare
House Number : 154
Age : 36 Gender : Female
Photo Available

993 SWH6096457
Name : Sunita Manik Waghmare
Husband's Name: Manik Waghmare
House Number : 154
Age : 33 Gender : Female
Photo Available

994 SWH8583718
Name : BABASAHEB SURYKANT WAGHMARE
Father's Name: SURYKANT RESHMAJI WAGHMARE
House Number : 154
Age : 22 Gender : Male
Photo Available

995 SWH6914410
Name : TREESHARAN CHANDOJI GAIKWAD
Father's Name: CHANDOJI GAIKWAD
House Number : 155
Age : 35 Gender : Male
Photo Available

996 SWH8548216
Name : PRADNYA TRISHARAN GAIKWAD
Husband's Name: TRISHARAN CHANDOJI BHUJBAL
House Number : 155
Age : 25 Gender : Female
Photo Available

997 LCQ1025501
Name : Satyabhama Chandoji Gayakavai
Husband's Name: Chandoji Gayakavai
House Number : 155
Age : 69 Gender : Female
Photo Available

998 SWH3508389
Name : Kalpana Sanjay Jondhale
Father's Name: Sanjay Jondhale
House Number : 155
Age : 43 Gender : Male
Photo Available

999 LCQ1759802
Name : Kishan Chandu Gayakwad
Father's Name: Chandu Gayakwad
House Number : 155 A
Age : 42 Gender : Male
Photo Available

1000 SWH7905409
Name : Taterao Irbaji Bhujbal
Father's Name: Harabaji Bhujbal
House Number : 156
Age : 66 Gender : Male
Photo Available

1001 SWH7905417
Name : Daivshala Taterao Bhujbal
Husband's Name: Taterao Bhujbal
House Number : 156
Age : 66 Gender : Female
Photo Available

1002 SWH1342757
Name : Anil Taterao Bhujbal
Father's Name: Taterao Bhujbal
House Number : 156
Age : 41 Gender : Male
Photo Available

1003 SWH1342765
Name : Aditya Taterao Bhujbal
Father's Name: Taterao Bhujbal
House Number : 156
Age : 38 Gender : Male
Photo Available

1004 SWH1343144
Name : Shevaka Anil Bhujbal
Husband's Name: Anil Bhujbal
House Number : 156
Age : 37 Gender : Female
Photo Available

1005 SWH3011921
Name : Balaji Taterao Bhujbal
Father's Name: Taterao Bhujbal
House Number : 156
Age : 34 Gender : Male
Photo Available

1006 SWH7638075
Name : pritam sadhu bhujbal
Father's Name: sadhu bhujbal
House Number : 156
Age : 31 Gender : Male
Photo Available

1007 SWH7637986
Name : pratik sadhu bhujbal
Father's Name: sadhu bhujbal
House Number : 156
Age : 27 Gender : Male
Photo Available

1008 SWH1342716
Name : Keshav Gunaji Bhujbal
Father's Name: Gunaji Bhujbal
House Number : 158
Age : 56 Gender : Male
Photo Available

1009 SWH7059561
Name : LALITABAI MAROTI BHUJBAL
Husband's Name: MAROTI BHUJBAL
House Number : 158
Age : 51 Gender : Female
Photo Available

1010 SWH0604315
Name : Chhayabai Keshav Bhujbal
Husband's Name: Keshav Bhujbal
House Number : 158
Age : 51 Gender : Female
Photo Available

1011 SWH7557663
Name : Gunaji Keshav Bhujbal
Father's Name: Keshav Bhujbal
House Number : 158
Age : 30 Gender : Male
Photo Available

1012 SWH8531378
Name : SOPAN KESHAV BHUJBAL BHUJBAL
Father's Name: KESHAV GUNAJI BHUJBAL
House Number : 158
Age : 26 Gender : Male
Photo Available

1013 SWH8531386
Name : VIDHYA SOPAN BHUJBAL BHUJBAL
Others: KESHAV GUNAJI BHUJBAL
House Number : 158
Age : 25 Gender : Female
Photo Available

1014 LCQ1026426
Name : Maroti Gunaji Bhujbal
Father's Name: Gunaji Bhujbal
House Number : 159
Age : 73 Gender : Male
Photo Available

1015 SWH8418659
Name : Sahebrao Maroti Bhujbal Bhujbal
Father's Name: Maroti Gunaji Bhujbal
House Number : 159
Age : 24 Gender : Male
Photo Available

1016 SWH0604331
Name : Begaji Tukaram Bhujbal
Father's Name: Tukaram Bhujbal
House Number : 160
Age : 81 Gender : Male
Photo Available

1017 SWH0604349
Name : Dhondubai Begaji Bhujbal
Husband's Name: Begaji Bhujbal
House Number : 160
Age : 73 Gender : Female
Photo Available

1018 SWH0604355
Name : Nilaji Tukaram Bhujbal
Father's Name: Tukaram Bhujbal
House Number : 160
Age : 71 Gender : Male
Photo Available

1019 SWH0604365
Name : Harnabai Nilaji Bhujbal
Husband's Name: Nilaji Bhujbal
House Number : 160
Age : 68 Gender : Female
Photo Available

1020 LCQ1760230
Name : Gautam Nemajee Bhujbal
Father's Name: Nemajee Bhujbal
House Number : 160
Age : 63 Gender : Male
Photo Available

1021 LCQ1760248
Name : Ujwala Gautam Bhujbal
Husband's Name: Gautam Bhujbal
House Number : 160
Age : 52 Gender : Female
Photo Available

1022 SWH6276307
Name : Uttam Nemajee Bhujbal
Father's Name: Nemajee Bhujbal
House Number : 160
Age : 51 Gender : Male
Photo Available

1023 LCQ1025220
Name : Ashok Begaji Bhujbal
Father's Name: Begaji Bhujbal
House Number : 160
Age : 47 Gender : Male
Photo Available

1024 SWH6276240
Name : Kavita Maroti Bhujbal
Husband's Name: Maroti Bhujbal
House Number : 160
Age : 43 Gender : Female
Photo Available

1025 LCQ1025808
Name : Pratibha Ashok Bhujbal
Husband's Name: Ashok Bhujbal
House Number : 160
Age : 39 Gender : Female
Photo Available

1026 SWH6096465
Name : Samedh Gautam Bhujbal
Father's Name: Gautam Bhujbal
House Number : 160
Age : 37 Gender : Male
Photo Available

1027 LCQ1760255
Name : Bhujbal Dipak begajirao Bhujbal
Father's Name: Begaji Bhujbal
House Number : 160
Age : 36 Gender : Male
Photo Available

1028 SWH6096473
Name : Nikhil Gautam Bhujbal
Mother's Name: Gautam Bhujbal
House Number : 160
Age : 34 Gender : Male
Photo Available

1029 LCQ1027564
Name : Maroti Nilaji Bhujbal
Father's Name: Nilaji Bhujbal
House Number : 160 A
Age : 46 Gender : Male
Photo Available

1030 LCQ1027507
Name : Prakash Nilaji Bhujbal
Father's Name: Nilaji Bhujbal
House Number : 160 A
Age : 42 Gender : Male
Photo Available

1031 SWH8567323
Name : ADITYA MAROTI BHUJBAL
Father's Name: MAROTI NILAJI BHUJBAL
House Number : 160A
Age : 22 Gender : Male
Photo Available

1032 SWH1342658
Name : Amrapali Rahul Bhujbal
Husband's Name: Rahul Bhujbal
House Number : 161
Age : 36 Gender : Female
Photo Available

1033 LCQ1027390
Name : Rahul Begaji Bhujbal
Father's Name: Begaji Bhujbal
House Number : 161 D
Age : 42 Gender : Male
Photo Available

1034 LCQ1026186
Name : Mathura Vyankati Jakapure
Husband's Name: Vyankati Jakapure
House Number : 165 A
Age : 51 Gender : Female
Photo Available

1035 SWH8370769
Name : vishal vyankati jakapure Jakapure
Mother's Name: Mathura vyankati jakapure
House Number : 165 A
Age : 23 Gender : Male
Photo Available

1036 LCQ1026087
Name : Prabhavati Prabhakar Jadhav
Husband's Name: Prabhakar Jadhav
House Number : 168
Age : 66 Gender : Female
Photo Available

1037 SWH6038152
Name : Santosh Prabhakar Jadhav
Father's Name: Prabhakar Jadhav
House Number : 168
Age : 36 Gender : Male
Photo Available

1038 SWH8648651
Name : Nikita Govind Jadhav
Husband's Name: Govind Jadhav
House Number : 168
Age : 23 Gender : Female
Photo Available

1039 SWH7905425
Name : Vaijnath Vishwanath Jakapure
Father's Name: Vishwanath Jakapure
House Number : 169
Age : 71 Gender : Male
Photo Available

1040 SWH7905433
Name : Muktabai Vaijnath Jakapure
Husband's Name: Vaijnath Jakapure
House Number : 169
Age : 66 Gender : Female
Photo Available

1041 LCQ1025006
Name : Vyankati Vaijnath Jakapure
Father's Name: Vaijnath Jakapure
House Number : 169
Age : 48 Gender : Male
Photo Available

1042 LCQ1027242
Name : Vilas Vaijnath Jakapure
Father's Name: Vaijnath Jakapure
House Number : 169
Age : 43 Gender : Male
Photo Available

1043 LCQ1026194
Name : Vaishali Vilas Jakapure
Husband's Name: Vilas Jakapure
House Number : 169
Age : 40 Gender : Female
Photo Available

1044 LCQ1026152
Name : Varsha Balaji Jakapure
Husband's Name: Balaji Jakapure
House Number : 169
Age : 40 Gender : Female
Photo Available

1045 SWH1342708
Name : Kavita Pirajee Bhujbal
Husband's Name: Pirajee Bhujbal
House Number : 170
Age : 37 Gender : Female
Photo Available

1046 LCQ1759778
Name : Pirajee Maroti Bhujbal
Father's Name: Maroti Bhujbal
House Number : 170 A
Age : 42 Gender : Male
Photo Available

1047 LCQ1760826
Name : Sulochana Sakharam Bhujbal
Husband's Name: Sakharam Bhujbal
House Number : 171
Age : 62 Gender : Female
Photo Available

1048 SWH1349661
Name : Rajkumar Sakharam Bhujbal
Father's Name: Sakharam Bhujbal
House Number : 171
Age : 44 Gender : Male
Photo Available

1049 SWH1342591
Name : Vijay Sakharam Bhujbal
Father's Name: Sakharam Bhujbal
House Number : 171
Age : 44 Gender : Male
Photo Available

1050 SWH1342971
Name : Rama Bai Vijay Bhujbal
Husband's Name: Vijay Bhujbal
House Number : 171
Age : 43 Gender : Female
Photo Available

1051 LCQ1026350
Name : Sambhaji Sakharam Paul
Father's Name: Sakharam Paul
House Number : 180
Age : 51 Gender : Male
Photo Available

1052 LCQ1026202
Name : Shobha Sambhaji Paul
Husband's Name: Sambhaji Paul
House Number : 180
Age : 49 Gender : Female
Photo Available

1053 SWH7557739
Name : Balaji Sambhaji Poul
Father's Name: Sambhaji Poul
House Number : 180
Age : 29 Gender : Male
Photo Available

1054 LCQ1025410
Name : Laxman Dhondiba Morapadaval
Father's Name: Dhondiba Morapadaval
House Number : 181
Age : 72 Gender : Male
Photo Available

1055 LCQ1025089
Name : Parvati Mahadu Morapadaval
Husband's Name: Mahadu Morapadaval
House Number : 181
Age : 40 Gender : Female
Photo Available

1056 SWH7557812
Name : Bapusaheb Shivaji Pawar
Father's Name: Shivaji Pawar
House Number : 182
Age : 47 Gender : Male
Photo Available

1057 SWH7557820
Name : Godawari Bapusaheb Pawar
Husband's Name: Bapusaheb Pawar
House Number : 182
Age : 34 Gender : Female
Photo Available

1058 SWH7638166
Name : BHUJABAI MADHAV BHUJBAL
Husband's Name: MADHAV BHUJBAL
House Number : 183
Age : 76 Gender : Female
Photo Available

1059 SWH7638141
Name : ANKUSH RAM NARWADE
Father's Name: RAM NARWADE
House Number : 184
Age : 45 Gender : Male
Photo Available

1060 SWH8423410
Name : Rukmin Ankush Narwade
Husband's Name: Ankush Ram Narwade
House Number : 184
Age : 38 Gender : Female
Photo Available

1061 SWH8545709
Name : PARMESHWAR DHONDIBA MORPALWAD
Others: SADASHIV DHONDIBA MORPALWAD
House Number : 185
Age : 24 Gender : Male
Photo Available

1062 SWH8364978
Name : surekha panchal
Husband's Name: arjun panchal
House Number : 198
Age : 27 Gender : Female
Photo Available

1063 SWH8395725
Name : ashwini tokalwad
Husband's Name: sunil tokalwad
House Number : 198
Age : 30 Gender : Female
Photo Available

1064 SWH7631864
Name : sushma venkati jakapure
Father's Name: venkati jakapure
House Number : 225
Age : 27 Gender : Female
Photo Available

1065 SWH8528499
Name : LATIF FARUK SAYYAD SAYYED
Father's Name: FARUK BABASHA SAYYAD
House Number : 001551
Age : 24 Gender : Male
Photo Available

1066 SWH8682304
Name : Shivani Lokhande
Father's Name: DATTA LOKHANDE
House Number : 16
Age : 21 Gender : Female
Photo Available

1067 SWH8683278
Name : Vaishnavi Keshav Sonwad
Father's Name: Keshav Sonwad
House Number : 137
Age : 22 Gender : Female
Photo Available

1068 SWH8691305
Name : Mayuri Vyankati Sonawad
Father's Name: Vyankati Sonawad
House Number : 103 A
Age : 22 Gender : Female
Photo Available

1069 SWH8696544
Name : VAISHNAVI KADAM
Father's Name: RAM KADAM
House Number : sategaon
Age : 22 Gender : Female
Photo Available

1070 SWH8703969
Name : Deepali Vyankati Lokhande
Husband's Name: Vyankati Lokhande
House Number : Sategaon
Age : 21 Gender : Female
Photo Available

1071 SWH8716201
Name : Tukaram Govind Ingale
Father's Name: Govind Ingale
House Number : sategaon
Age : 20 Gender : Male
Photo Available

1072 SWH8722712
Name : Gita Pundalik Kadam
Father's Name: Pundalik Kadam
House Number : sategaon
Age : 21 Gender : Female
Photo Available

1073 SWH8722720
Name : Vidya Navnath Kadam
Father's Name: Navnath Kadam
House Number : sategaon
Age : 21 Gender : Female
Photo Available

1074 SWH8722787
Name : Gokarna Nilaji Ingale
Father's Name: Nilaji Ingale
House Number : sategaon
Age : 21 Gender : Female
Photo Available

1075 SWH8734592
Name : Vaishnavi Vishnukant Raut
Husband's Name: Vishnukant Raut
House Number : sategaon
Age : 36 Gender : Female
Photo Available

1076 SWH8739393
Name : Nandini Pundalik Waghmare
Husband's Name: Pundalik Waghmare
House Number : sategaon
Age : 25 Gender : Female
Photo Available

1077 SWH8751133
Name : Vajeer Mahebub Shaikh
Father's Name: Mahebub Sheikh
House Number : Sategaon
Age : 20 Gender : Male
Photo Available

1078 SWH8754558
Name : Reshma Sonba Gadmwad
Husband's Name: Sonba Gadmwad
House Number : At Sategaon
Age : 23 Gender : Female
Photo Available

1079 SWH8755266
Name : Nivrati Prakash Pund
Father's Name: Prakash Pund
House Number : Sategaon
Age : 22 Gender : Male
Photo Available

1080 SWH8755530
Name : Gayatri Ganpati Raut
Husband's Name: Ganpati Raut
House Number : Sategaon
Age : 22 Gender : Female
Photo Available

1081 SWH8756991
Name : Janardan Mahadu Morpalwad
Father's Name: Mahadu Morpalwad
House Number : 181
Age : 21 Gender : Male
Photo Available

1082 SWH8757007
Name : Balaji Mahadu Morapalwad
Father's Name: Mahadu Morapalwad
House Number : 181
Age : 21 Gender : Male
Photo Available

1083 SWH8760167
Name : Vaibhav Tryambak Bhujbal
Father's Name: Tryambak Bhujbal
House Number : 144
Age : 20 Gender : Male
Photo Available

1084 SWH8763500
Name : Pratiksha Vaibhav Jondhale
Husband's Name: Vaibhav Jondhale
House Number : Sategaon
Age : 22 Gender : Female
Photo Available

1085 SWH8763492
Name : Rasool Shamshodin Sayyed
Father's Name: Shamshodin Sayyed
House Number : Sategaon
Age : 44 Gender : Male
Photo Available

1086 SWH8763484
Name : Soni Ramji Jondhale
Husband's Name: Ramji Jondhale
House Number : Sategaon
Age : 32 Gender : Female
Photo Available

1087 SWH8763443
Name : Samshoddin Rasul Sayyed
Father's Name: Rasul Sayyed
House Number : Sategaon
Age : 64 Gender : Male
Photo Available

1088 SWH8765018
Name : Balaji Pandurang Ingale
Father's Name: Pandurang Ingale
House Number : 128
Age : 21 Gender : Male
Photo Available

1089 SWH8766784
Name : MAYA RAUT
Father's Name: PRALHAD RAUT
House Number : .
Age : 22 Gender : Female
Photo Available

1090 SWH8769473
Name : Hafija Alif Sayyad
Others: Alif Sayyad
House Number : Sategaav
Age : 20 Gender : Female
Photo Available

1091 SWH8778151
Name : Sandhya Ram Giri
Father's Name: Ram Giri
House Number : Sategaon
Age : 20 Gender : Female
Photo Available

1092 SWH8780165
Name : Manisha Ganesh Kadam
Husband's Name: Ganesh Kadam
House Number : Sategaon
Age : 22 Gender : Female
Photo Available

1093 SWH8785503
Name : Nikita Sambhaji Hilal
Father's Name: Sambhaji Hilal
House Number : 1
Age : 24 Gender : Female
Photo Available

1094 SWH8813222
Name : Yogesh Piraji Bhujbal
Father's Name: Piraji Bhujbal
House Number : 67
Age : 20 Gender : Male
Photo Available

1095 SWH8813230
Name : Nurjaha Shadul Shaik
Husband's Name: Shadul Shaik
House Number : 76
Age : 23 Gender : Female
Photo Available

1096 SWH8813420
Name : Akash Sambhaji Hilal
Father's Name: Sambhaji Hilal
House Number : 1
Age : 20 Gender : Male
Photo Available

1097 SWH8814105
Name : Supriya Suryakant Raut
Father's Name: Suryakant Raut
House Number : Sategaon
Age : 20 Gender : Female
Photo Available

1098 SWH8814444
Name : Balaji Ashok Waghamare
Father's Name: Ashok Waghamare
House Number : sategaon
Age : 24 Gender : Male
Photo Available

1099 SWH8814501
Name : Rani Vishnu Waghmare
Husband's Name: Vishnu Waghmare
House Number : 139
Age : 23 Gender : Female
Photo Available

1100 SWH8814519
Name : Gokula Bharat Raut
Husband's Name: Bharat Raut
House Number : Sategaon
Age : 20 Gender : Female
Photo Available

1101 SWH8814535
Name : Nivrutti Rohidas Kadam
Father's Name: Rohidas Kadam
House Number : Sategaon
Age : 22 Gender : Male
Photo Available

1102 SWH8840985
Name : Supriya Sakharam Raut
Father's Name: Sakharam Raut
House Number : 32
Age : 20 Gender : Female
Photo Available

1103 SWH8841116
Name : Anil Chatrapati Kadam
Father's Name: Chatrapati Kadam
House Number : 34
Age : 22 Gender : Male
Photo Available

1104 SWH8843104
Name : VYANKATI INGALE
Father's Name: GOPAL INGALE
House Number : Sategaon
Age : 20 Gender : Male
Photo Available

1105 SWH8843492
Name : Rangnath Kerba Panchal
Father's Name: Kerba Panchal
House Number : 25
Age : 24 Gender : Male
Photo Available

1106 SWH8861320
Name : SUMEDH GAIKWAD
Father's Name: SOMANATH GAIKWAD
House Number : 152
Age : 20 Gender : Male
Photo Available

1107 SWH8861353
Name : Devanand Piraji Waghmare
Father's Name: Piraji Waghmare
House Number : 101
Age : 22 Gender : Male
Photo Available

1108 SWH8868424
Name : Anjali Angad Raut
Husband's Name: Angad Raut
House Number : 17
Age : 24 Gender : Female
Photo Available

1109 SWH8880718
Name : Yogyashri Madhavrao Kadam
Father's Name: Madhavrao Kadam
House Number : 32
Age : 20 Gender : Female
Photo Available

1110 SWH8881187
Name : Bhagvat Prakash Raut
Father's Name: Prakash Raut
House Number : 54
Age : 20 Gender : Male
Photo Available

1111 SWH8888281
Name : SOHEL SAYYED
Father's Name: DASTAGIR SAYYED
House Number : SOHEL MANJIL
Age : 23 Gender : Male
Photo Available

1112 SWH8888299
Name : Sadhana Suryakant Kadam
Father's Name: Suryakant Kadam
House Number : 12
Age : 21 Gender : Female
Photo Available

1113 SWH8890659
Name : Darshani Laxman Giri
Father's Name: Laxman Giri
House Number : 37
Age : 20 Gender : Female
Photo Available

1114 SWH8894461
Name : Ankita Balaji Jakapure
Father's Name: Balaji Jakapure
House Number : 12
Age : 22 Gender : Female
Photo Available

1115 SWH8895187
Name : Balaji Vaijanath Jakapure
Father's Name: Vaijanath Jakapure
House Number : 12
Age : 51 Gender : Male
Photo Available

1116 SWH8898090
Name : Vaishnavi Sachin Raut
Husband's Name: Sachin Raut
House Number : 43
Age : 24 Gender : Female
Photo Available

1117 SWH8906968
Name : Pooja Gajanan Kadam
Husband's Name: Gajanan Kadam
House Number : 33
Age : 20 Gender : Female
Photo Available

1118 SWH8906976
Name : Minaj Babasha Sayyad
Husband's Name: Babasha Sayyad
House Number : 34
Age : 22 Gender : Female
Photo Available

1119 SWH8907008
Name : Rupali Tukaram Kadam
Husband's Name: Tukaram Kadam
House Number : 33
Age : 22 Gender : Female
Photo Available

1120 SWH8907016
Name : Balika sadashiv morpadwad
Husband's Name: sadashiv morpadwad
House Number : 01
Age : 22 Gender : Female
Photo Available

1121 SWH8907149
Name : Priyanka Vishnukant Kadam
Husband's Name: Vishnukant Kadam
House Number : 21
Age : 23 Gender : Female
Photo Available

1122 SWH8910820
Name : Rohini Vishvajit Waghmare
Husband's Name: Vishvajit Waghmare
House Number : 32
Age : 21 Gender : Female
Photo Available

1123 SWH8913071
Name : Rushikesh Ankush Raut
Father's Name: Ankush Raut
House Number : 5
Age : 20 Gender : Male
Photo Available

1124 SWH8913550
Name : Gajanan Balaji Kadam
Father's Name: Balaji Kadam
House Number : 6
Age : 24 Gender : Male
Photo Available

1125 SWH8915589
Name : ANGAD VISHWANATH KADAM
Father's Name: VISHWANATH KADAM
House Number : 51
Age : 25 Gender : Male
Photo Available

1126 SWH8917205
Name : JYOTI VISHNUDAS SONWAD SONWAD
Husband's Name: VISHNUDAS SONVAD
House Number : .
Age : 21 Gender : Female
Photo Available

1127 SWH8917486
Name : Aishwarya Bapurao Hilal
Husband's Name: Bapurao Hilal
House Number : Sategaon
Age : 22 Gender : Female
Photo Available

1128 SWH8926339
Name : Bharti Govind Kadam
Husband's Name: Govind Kadam
House Number : Sategaon
Age : 44 Gender : Female
Photo Available

1129 SWH8929440
Name : Tanuja Balaji Hilal
Husband's Name: Balaji Hilal
House Number : 122
Age : 20 Gender : Female
Photo Available

1130 SWH8935892
Name : NIKITA VISHWANATH KADAM
Father's Name: VISHWANATH KADAM
House Number : 51
Age : 20 Gender : Female
Photo Available

1131 SWH8950917
Name : SHAKUNTALA SATISH LOKHANDE
Husband's Name: SATISH LOKHANDE
House Number : Sategaon
Age : 22 Gender : Female
Photo Available

1132 SWH8952038
Name : Varsha Svapnil Waghmare
Husband's Name: Svapnil Waghmare
House Number : 23
Age : 20 Gender : Female
Photo Available

1133 SWH8961898
Name : mayuresh vyankati sonwad
Father's Name: vyankati balaji sonwad
House Number : sategaon
Age : 20 Gender : Male
Photo Available

1134 SWH8975930
Name : Diksha Bhimrao Bhujbal
Husband's Name: Bhimrao Bhujbal
House Number : Sategaon
Age : 24 Gender : Female
Photo Available

1135 SWH8978165
Name : DIVYA RAHUL HILAL
Husband's Name: RAHUL HILAL
House Number : RAHUL HILAL
Age : 25 Gender : Female
Photo Available

1136 SWH8992331
Name : Sangram maroti Uchekar
Father's Name: Maroti ekanath uchekar
House Number : Sategaon
Age : 20 Gender : Male
Photo Available

1137 SWH8992356
Name : Omkar Dnyanoba Jadhav
Mother's Name: Suman Dnyanoba Jadhav
House Number : sategaon
Age : 20 Gender : Male
Photo Available

1138 SWH8996480
Name : Shubhangi vinod Waghmare
Husband's Name: vinod vaman waghmare
House Number : Sategaon
Age : 24 Gender : Female
Photo Available

1139 SWH9011131
Name : Arati Sanjay Jondhale
Father's Name: Sanjay Jondhale
House Number : 149
Age : 22 Gender : Female
Photo Available

SUMMARY OF ELECTORS

A) NUMBER OF ELECTORS

		Roll Type	Roll Identification	NUMBER OF ELECTORS			
				Male	Female	Third Gender	Total
I	Original	Mother Roll	Draft Electoral Roll prepared under Special Intensive Revision - 2026	580	559	0	1139
				580	559	0	1139

Issued by Electoral Registration Office