ELECTORAL ROLL 2026 S13 Maharashtra

No. Name and Reservation Status of Assembly Constituency : 97 - GANGAKHED (GEN)	Part No. : 52
No. Name and Reservation Status of Parliamentary Constituency(ies) in which the Assembly Constituency is located : 17 - PARBHANI (GEN)	

1. Details of Revision

Year of Revision	**2026**
Qualifying Date	**01-10-2026**
Type of revision	**Special Intensive Revision 2026**
Date of Publication	**31-08-2026**

Roll Identification

Draft Electoral Roll prepared under Special Intensive Revision - 2026

2. Details of part and polling area

No. and name of sections in the part

1-Mategaon

Main Town or Village	: MATEGAON
Police Station	: PURNA
Taluka	: PURNA
District	: PARBHANI
Pin code	: 431511

3. Polling Station Details

No. and Name of Polling Station :	**Type of Polling Station (Male/Female/General)**	General
52 - Mategaon **Address of Polling Station :** Zilla Parishad Primary School, Room No.1, Mategaon	**Number of Auxiliary Polling Stations in this part :**	0

4. NUMBER OF ELECTORS

Starting Serial No.	**Ending Serial No.**	**Net Electors**			
		Male	**Female**	**Third Gender**	**Total**
1	918	481	437	0	918

Issued by Electoral Registration Office

Nazri Naksha



Google Map View



Polling Station Building Front View



Polling Station Front View



Cad View

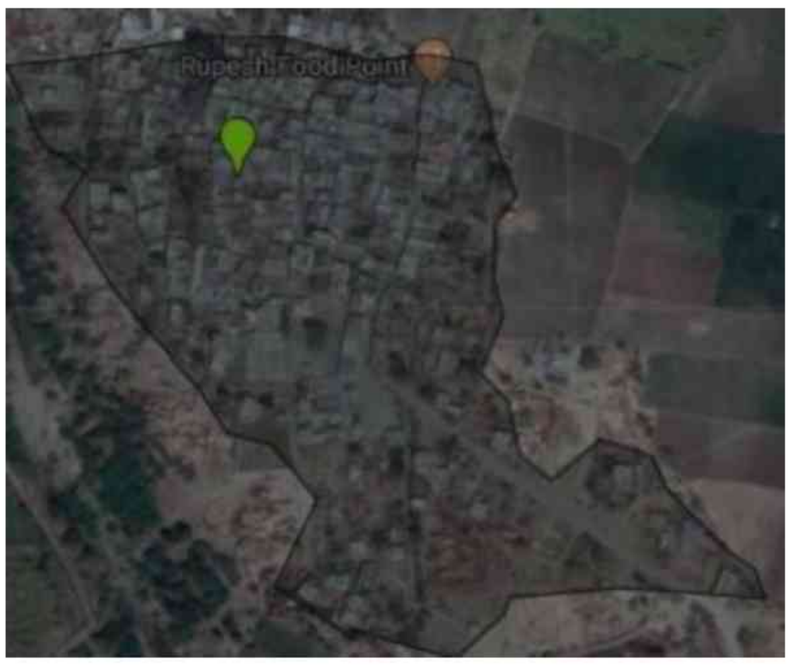

Key MAP View



1 SWH7397235
Name : Mohamad bi Anvar
Husband's Name: Shaikh Anvar Dadamiya
House Number :
Age : 49 Gender : Female
Photo Available

2 SWH7170244
Name : GOUSHABI SHAIKH
Husband's Name: SHAIKH RASHID
House Number :
Age : 42 Gender : Female
Photo Available

3 SWH7437452
Name : Jyoti Maroti Bobde
Husband's Name: Maroti Bobde
House Number :
Age : 35 Gender : Female
Photo Available

4 SWH7437460
Name : Renuka Tanaji Parde
Husband's Name: Tanaji Parde
House Number :
Age : 30 Gender : Female
Photo Available

5 SWH7437445
Name : Shaikh Tayyab Shaikh Ismile
Father's Name: Shaikh Ismile
House Number :
Age : 29 Gender : Male
Photo Available

6 SWH7437478
Name : Renuka Santosh Parde
Husband's Name: Santosh Parde
House Number :
Age : 28 Gender : Female
Photo Available

7 SWH7437429
Name : Goraknath Gangadhar Bobde
Father's Name: Gangadhar Bobde
House Number :
Age : 28 Gender : Male
Photo Available

8 SWH7258924
Name : Vishvambhar Ganesh Bhute
Father's Name: Ganesh Bhute
House Number :
Age : 45 Gender : Male
Photo Available

9 SWH6704456
Name : ONKAR GANESH BHUTE
Father's Name: GANESH BHUTE
House Number :
Age : 34 Gender : Male
Photo Available

10 SWH7111271
Name : Karuna Rameshwar Swami
Husband's Name: RAMESHWAR BHUTE
House Number :
Age : 34 Gender : Female
Photo Available

11 SWH7891898
Name : Rangnath Laxman Bobade
Father's Name: Laxman Bobade
House Number :
Age : 53 Gender : Male
Photo Available

12 SWH7111305
Name : JYOTI BHAGWAN BOBADE
Husband's Name: BHAGWAN BOBADE
House Number :
Age : 45 Gender : Female
Photo Available

13 SWH7111289
Name : UJVLABAI KAILASH BOBADE
Husband's Name: KAILASH BOBADE
House Number :
Age : 43 Gender : Female
Photo Available

14 CVK1619410
Name : Vaijanath Nagorav Bobade
Father's Name: Nagorav Bobade
House Number :
Age : 41 Gender : Male
Photo Available

15 SWH7111073
Name : KUNTA PANDURANG BOBADE
Husband's Name: PANDURANG BOBADE
House Number :
Age : 41 Gender : Female
Photo Available

16 SWH7111206
Name : ANITA TRYAMBAKRAO BOBADE
Husband's Name: TRYAMBAKRAO BOBADE
House Number :
Age : 38 Gender : Female
Photo Available

17 SWH7111107
Name : MIRA PANDURANG BOBADE
Husband's Name: PANDURANG BOBADE
House Number :
Age : 38 Gender : Female
Photo Available

18 SWH7111255
Name : SONALI RAMESH BOBADE
Husband's Name: RAMESH BOBADE
House Number :
Age : 37 Gender : Female
Photo Available

19 SWH7111214
Name : MEENA ANGAD bobade
Husband's Name: ANGAD BOBADE
House Number :
Age : 37 Gender : Female
Photo Available

20 SWH7258957
Name : Dnyanoba Gangadhar Bobade
Father's Name: Gangadhar Bobade
House Number :
Age : 37 Gender : Male
Photo Available

21 SWH7437544
Name : Jyoti Ashok Parde Parde
Husband's Name: Ashok Bobade
House Number :
Age : 36 Gender : Female
Photo Available

22 SWH7110943
Name : ARCHANA ARVIND BOBADE
Husband's Name: ARVIND BOBADE
House Number :
Age : 36 Gender : Female
Photo Available

23 SWH6703979
Name : Rewata Madhav Bobade
Husband's Name: Madhav Bobade
House Number :
Age : 36 Gender : Female
Photo Available

24 SWH3608510
Name : Krishna Ram Rao Bobade
Father's Name: Ram Rao Bobade
House Number :
Age : 36 Gender : Male
Photo Available

25 SWH6617930
Name : Hanuman Vishwanath Bobade
Father's Name: Vishwanath Bobade
House Number :
Age : 35 Gender : Male
Photo Available

26 SWH7111057
Name : SONI GOVINDRAO BOBADE
Husband's Name: GOVINDRAO BOBADE
House Number :
Age : 35 Gender : Female
Photo Available

27 SWH7258882
Name : Madhav Dattarav Bobade
Father's Name: Dattarav Bobade
House Number :
Age : 35 Gender : Male
Photo Available

28 SWH6704027
Name : Dnyandev Dattarao Bobade
Father's Name: Datarav Bobade
House Number :
Age : 39 Gender : Male
Photo Available

29 SWH2002251
Name : Madhav Datta Bobade
Father's Name: Datta Bobade
House Number :
Age : 35 Gender : Male
Photo Available

30 SWH7258965
Name : Madhav Dnyanoba Bobade
Father's Name: Dnyanoba Bobade
House Number :
Age : 35 Gender : Male
Photo Available

31 SWH7258999 Name : Avinash Anurath Bobade Father's Name: Anurath Bobade House Number : Age : 35 Gender : Male Photo Available	32 SWH7170178 Name : Meera Udhdavrav Bobade Husband's Name: Udhdavrav Bobade House Number : Age : 34 Gender : Female Photo Available	33 SWH3608627 Name : Nitesh Murlidhar Bobade Father's Name: Murlidhar Bobade House Number : Age : 34 Gender : Male Photo Available
34 SWH2500031 Name : Jyoti Shivaji Bobade Husband's Name: Shivaji Bobade House Number : Age : 34 Gender : Female Photo Available	35 SWH6320675 Name : Pushpa Manik Bobade Husband's Name: Manik Tukaram House Number : Age : 34 Gender : Female Photo Available	36 SWH7111321 Name : SONALI GANGADHAR BOBADE Husband's Name: GANGADHAR BOBADE House Number : Age : 34 Gender : Female Photo Available
37 SWH7111198 Name : RUKHMIN SUBHASH BOBADE Husband's Name: SUBHASH BOBADE House Number : Age : 35 Gender : Female Photo Available	38 SWH7111131 Name : ANGAD HARI BOBADE Father's Name: HARI BOBADE House Number : Age : 35 Gender : Male Photo Available	39 SWH3608452 Name : Chanda Gyandev Bobade Father's Name: Gyandev Bobade House Number : Age : 34 Gender : Male Photo Available
40 SWH7110950 Name : REKHA RAMESHWAR BOBADE Husband's Name: RAMESHWAR BOBADE House Number : Age : 34 Gender : Female Photo Available	41 SWH7110935 Name : RAJU LAXMAN BOBADE Father's Name: LAXMAN BOABDE House Number : Age : 34 Gender : Male Photo Available	42 SWH6703995 Name : Jayashri Prabhakar Bobade Husband's Name: Prabhakar Bobade House Number : Age : 33 Gender : Female Photo Available
43 SWH7437486 Name : Dropadi Angad Bobade Husband's Name: Angad Bobade House Number : Age : 34 Gender : Female Photo Available	44 SWH7437619 Name : Mangla Rustum Bobade Husband's Name: Rustum Bobade House Number : Age : 34 Gender : Female Photo Available	45 SWH7437593 Name : Atmaram Dnyandev Bobade Father's Name: Dnyandev Bobade House Number : Age : 34 Gender : Male Photo Available
46 SWH6320659 Name : Kanhopatra Munjaji Bobade Husband's Name: Munjaji Gangadhar House Number : Age : 35 Gender : Female Photo Available	47 SWH6320691 Name : Shivaji Shivaji Bobade Others: Shivaji Sonaji House Number : Age : 35 Gender : Male Photo Available	48 SWH6320683 Name : Pranita Baban Bobade Others: Baban Namdev House Number : Age : 34 Gender : Female Photo Available
49 SWH7437577 Name : Dnyandev Prakash Bobade Father's Name: Prakash Bobade House Number : Age : 32 Gender : Male Photo Available	50 SWH7437502 Name : Vaishali Uddhav Bobade Husband's Name: Uddhav Bobade House Number : Age : 32 Gender : Female Photo Available	51 SWH7437510 Name : Shilpa Vyankati Bobade Husband's Name: Vyankati Bobade House Number : Age : 32 Gender : Female Photo Available
52 SWH7111081 Name : ASHA HANUMAN BOBADE Husband's Name: HANUMAN BOBADE House Number : Age : 31 Gender : Female Photo Available	53 SWH7111180 Name : GOVIND DEVIDAS BOBADE Father's Name: DEVIDAS BOBADE House Number : Age : 31 Gender : Male Photo Available	54 SWH7111016 Name : AMOL DNYANDEV BOBADE Father's Name: DNYANDEV BOBADE House Number : Age : 31 Gender : Male Photo Available
55 SWH7111032 Name : ALKA GAJANAN BOBADE Husband's Name: GAJANAN BOBADE House Number : Age : 31 Gender : Female Photo Available	56 SWH7111149 Name : SIMA ANGAD BOBADE Husband's Name: ANGAD BOBADE House Number : Age : 32 Gender : Female Photo Available	57 SWH7111040 Name : RUSHIKANT VITTHALRAO BOBADE Father's Name: VITTHALRAO BOBADE House Number : Age : 31 Gender : Male Photo Available
58 SWH7111008 Name : PARMESHWAR TRYAMBAKRAO BOBADE Father's Name: TRYAMBAKRAO BOBADE House Number : Age : 31 Gender : Male Photo Available	59 SWH7437494 Name : Meera Ganpati Bobade Husband's Name: Ganpati Bobade House Number : Age : 31 Gender : Female Photo Available	60 SWH7111172 Name : BALAJI SOPANRAO BOBADE Father's Name: SOPANRAO BOBADE House Number : Age : 30 Gender : Male Photo Available

61 SWH7437528
Name : Dnyaneshwar Bhimrao Bobade
Father's Name: Bhimrao Bobade
House Number :
Age : 29 Gender : Male
Photo Available

62 SWH7437700
Name : Annapurna Dnyaneshwar Bobade
Husband's Name: Dnyaneshwar Bobade
House Number :
Age : 29 Gender : Female
Photo Available

63 SWH7437635
Name : Krishna Tulshiram Bobade
Father's Name: Tulshiram Bobade
House Number :
Age : 29 Gender : Male
Photo Available

64 SWH7437551
Name : surekha vasanta Bobade
Husband's Name: Vasant Bobade
House Number :
Age : 30 Gender : Female
Photo Available

65 SWH7437627
Name : Priyanka Tryambakrao Bobade
Father's Name: Tryambakrao Bobade
House Number :
Age : 29 Gender : Female
Photo Available

66 SWH7437569
Name : Navnath Prakash Bobade
Father's Name: Prakash Bobade
House Number :
Age : 27 Gender : Male
Photo Available

67 SWH7515646
Name : Suraj Madhavrao Bobade
Father's Name: Madhavrao Bobade
House Number :
Age : 27 Gender : Male
Photo Available

68 SWH6999643
Name : RANGNATH SAKHARAM BOBDE
Father's Name: SAKHARAM BOBDE
House Number :
Age : 57 Gender : Male
Photo Available

69 SWH6427009
Name : hanuman Ganpatrao bobde
Father's Name: Ganpatrao bobde
House Number :
Age : 35 Gender : Male
Photo Available

70 SWH6999668
Name : Chandoji Devrao Bobade
Father's Name: DEVRAO BOBDE
House Number : 114
Age : 35 Gender : Male
Photo Available

71 SWH6999676
Name : GAJANAN DATHRAO BOBDE
Father's Name: DATHRAO BOBDE
House Number :
Age : 35 Gender : Male
Photo Available

72 SWH7110927
Name : Gajanan Dattarao Bobde
Father's Name: Dattarao Bobde
House Number :
Age : 35 Gender : Male
Photo Available

73 SWH6427066
Name : Nagnath Nagnath bobde
Father's Name: Nagnath bobde
House Number :
Age : 33 Gender : Male
Photo Available

74 SWH6704381
Name : VITTHAL DHARMAJI BOBDE
Father's Name: DHARMAJI BOBDE
House Number :
Age : 34 Gender : Male
Photo Available

75 SWH6427025
Name : Sachin sambhaji bobde
Father's Name: sambhaji bobde
House Number :
Age : 32 Gender : Male
Photo Available

76 SWH7170269
Name : SEEMA SOPAN BOBDE
Husband's Name: SOPAN BOBDE
House Number :
Age : 31 Gender : Female
Photo Available

77 SWH7397227
Name : Ashwini Nagnath Bobde
Husband's Name: Nagnath Bobde
House Number :
Age : 33 Gender : Female
Photo Available

78 SWH6704613
Name : ANIL VISHNU BOBDE
Father's Name: VISHNU BOBDE
House Number :
Age : 32 Gender : Male
Photo Available

79 SWH7170251
Name : RUTIKA PANDURANG BOBDE
Husband's Name: PANDURANG BOBDE
House Number :
Age : 32 Gender : Female
Photo Available

80 SWH7170376
Name : KUNTA VAIBHAV BOBDE
Husband's Name: VAIBHAV BOBDE
House Number :
Age : 31 Gender : Female
Photo Available

81 SWH6427082
Name : Motiram tukaram bobde
Father's Name: tukaram bobde
House Number :
Age : 30 Gender : Male
Photo Available

82 SWH7170285
Name : BALASAHEB VITTHALRAO BOBDE
Father's Name: VITTHALRAO BOBDE
House Number :
Age : 30 Gender : Male
Photo Available

83 SWH7170277
Name : SANGITA SOPANRAO BOBDE
Father's Name: SOPANRAO BOBDE
House Number :
Age : 29 Gender : Female
Photo Available

84 SWH7170319
Name : GOVIND RAVSAHEB BOBDE
Father's Name: RAVSAHEB BOBDE
House Number :
Age : 30 Gender : Male
Photo Available

85 SWH6704399
Name : PANDURANG DHARMAJI BOBDE
Father's Name: DHARMAJI BOBDE
House Number :
Age : 31 Gender : Male
Photo Available

86 SWH7397250
Name : Dipak Ramrao bobde
Father's Name: Ramrao bobde
House Number :
Age : 30 Gender : Male
Photo Available

87 SWH7397284
Name : Pranita Shahaji Bobde
Husband's Name: Shahaji Bobde
House Number :
Age : 29 Gender : Female
Photo Available

88 SWH2513406
Name : Radhabai Babanrao Dotonde
Husband's Name: Baban Datode
House Number :
Age : 49 Gender : Female
Photo Available

89 SWH7437692
Name : Appasaheb Babanrao Dotonde
Father's Name: Babanrao Dotonde
House Number :
Age : 28 Gender : Male
Photo Available

90 SWH6320741
Name : Bhimrao Sopan Engole
Others: Sopan Engole
House Number :
Age : 39 Gender : Male
Photo Available

91 SWH6219364
Name : Rameshwar Kishan GIRI
Father's Name: Kishan GIRI
House Number :
Age : 36 Gender : Male
Photo Available

92 SWH7170228
Name : MADHURAI RAMESHWAR GIRI
Husband's Name: RAMESHWAR GIRI
House Number :
Age : 36 Gender : Female
Photo Available

93 SWH6427074
Name : Nirmala Bhimrao ingole
Husband's Name: Bhimrao ingole
House Number :
Age : 34 Gender : Female
Photo Available

94 SWH7515620
Name : Onkar Sonaji Kadam
Father's Name: Sonaji Kadam
House Number :
Age : 28 Gender : Male
Photo Available

95 SWH1432392
Name : Maroti Nagorav Khairav
Father's Name: Nagorav Khairav
House Number :
Age : 43 Gender : Male
Photo Available

96 SWH6426985
Name : MAHANANDA KHOBRAJI khairav
Husband's Name: KHOBRAJI khairav
House Number :
Age : 39 Gender : Female
Photo Available

97 SWH3608361
Name : Khobraji Nagorao Khairav
Father's Name: Nagorav Khairav
House Number :
Age : 37 Gender : Male
Photo Available

98 SWH6426993
Name : Vinayak Nagorao khairav
Father's Name: Nagorao khairav
House Number :
Age : 30 Gender : Male
Photo Available

99 SWH7170335
Name : USHA TRYANBAKRAO KHIRAV
Father's Name: TRYANBAKRAO KHIRAV
House Number :
Age : 30 Gender : Female
Photo Available

100 SWH7111313
Name : KOSHALYA GORKHANATH KSHIRSAGAR
Husband's Name: GORKHANATH KSHIRSAGAR
House Number :
Age : 37 Gender : Female
Photo Available

101 SWH6427058
Name : Renukh Vilas kulkarni
Husband's Name: Vilas kulkarni
House Number :
Age : 41 Gender : Female
Photo Available

102 SWH7170343
Name : ASMITA ARUN KULKARNI
Husband's Name: ARUN KULKARNI
House Number :
Age : 41 Gender : Female
Photo Available

103 SWH7111263
Name : SAYABAI KISHAN LINGAYAT
Husband's Name: KISHAN LINGAYAT
House Number :
Age : 53 Gender : Female
Photo Available

104 SWH7111156
Name : KASTURABAI SAMBHA LINGAYAT
Husband's Name: SAMBHA LINGAYAT
House Number :
Age : 49 Gender : Female
Photo Available

105 SWH7258858
Name : Bhivaji Sadashiv Lingayat
Father's Name: Sadashiv Lingayat
House Number :
Age : 39 Gender : Male
Photo Available

106 SWH7111339
Name : KAPIL SADASHIV LINGAYAT
Father's Name: SADASHIV LINGAYAT
House Number :
Age : 36 Gender : Male
Photo Available

107 SWH3608619
Name : Savita Baban Lingayat
Husband's Name: Baban Lingayat
House Number :
Age : 35 Gender : Female
Photo Available

108 SWH7397276
Name : Sima Sadashiv Lingayat
Husband's Name: Sadashiv Lingayat
House Number :
Age : 36 Gender : Female
Photo Available

109 SWH6427041
Name : Narayan narayan lingayat
Father's Name: narayan lingayat
House Number :
Age : 32 Gender : Male
Photo Available

110 SWH7111024
Name : MAYA RADHESHAM LINGAYAT
Husband's Name: RADHESHAM LINGAYAT
House Number :
Age : 32 Gender : Female
Photo Available

111 SWH7111123
Name : POOJA BHIVAJI LINGAYAT
Husband's Name: BHIVAJI LINGAYAT
House Number :
Age : 32 Gender : Female
Photo Available

112 SWH7111115
Name : SAVITA SADASHIV LINGAYAT
Father's Name: SADASHIV LINGAYAT
House Number :
Age : 31 Gender : Female
Photo Available

113 SWH7170293
Name : RAHUL GNGADHAR LINGAYAT
Father's Name: GNGADHAR LINGAYAT
House Number :
Age : 29 Gender : Male
Photo Available

114 SWH7397243
Name : Panchashil Satvaji Lingayat
Father's Name: Satvaji Lingayat
House Number :
Age : 29 Gender : Female
Photo Available

115 SWH7258908
Name : Ramdas Bhimrao Panchaal
Father's Name: Bhimrao Panchaal
House Number :
Age : 35 Gender : Male
Photo Available

116 SWH6999650
Name : SHILPA RAMDAS PANCHALH
Husband's Name: RAMDAS PANCHALH
House Number :
Age : 34 Gender : Female
Photo Available

117 SWH7397292
Name : Daivshala Nandkumar Pandit
Husband's Name: Nandkumar Pandit
House Number :
Age : 32 Gender : Female
Photo Available

118 SWH3608635
Name : Mujaji Kashinath Parde
Father's Name: Kashinath Parde
House Number :
Age : 38 Gender : Male
Photo Available

119 SWH6704035
Name : Shivprasad Sopan Parde
Father's Name: Sopan Puri
House Number :
Age : 38 Gender : Male
Photo Available

120 SWH3608270
Name : Sunil Ratan Parde
Father's Name: Ratan Parde
House Number :
Age : 38 Gender : Male
Photo Available

121 SWH3608643
Name : Ashok Kashinath Parde
Father's Name: Kashinath Parde
House Number :
Age : 37 Gender : Male
Photo Available

122 SWH7437668
Name : Shantilal Kashinath Parde
Father's Name: Kashinath Parde
House Number :
Age : 37 Gender : Male
Photo Available

123 SWH7170400
Name : BALAJI RATAN PARDE
Father's Name: RATAN PARDE
House Number :
Age : 34 Gender : Male
Photo Available

124 SWH6320709
Name : Navnath Sopan Parde
Others: Sopan Sonaji
House Number :
Age : 35 Gender : Male
Photo Available

125 SWH6320758
Name : Tanaji Narayan Parde
Others: Narayan Khushal
House Number :
Age : 35 Gender : Male
Photo Available

126 SWH3608288
Name : Vishwanath Ratan Parde
Father's Name: Ratan Parde
House Number :
Age : 33 Gender : Male
Photo Available

127 SWH6320717
Name : Ankush Sopan Parde
Others: Sopan Sonaji
House Number :
Age : 33 Gender : Male
Photo Available

128 SWH7437676
Name : Sima Shantilal Parde
Husband's Name: Shantilal Parde
House Number :
Age : 32 Gender : Female
Photo Available

129 SWH7111248
Name : POOJA VISHNU PARDE
Husband's Name: VISHNU PARDE
House Number :
Age : 31 Gender : Female
Photo Available

130 SWH7170392
Name : RUPALI VISHWANATH PARDE
Husband's Name: VISHWANATH PARDE
House Number :
Age : 32 Gender : Female
Photo Available

131 SWH6427033
Name : shivnandaa parade
Husband's Name: sunil pared
House Number : 454
Age : 36 Gender : Female
Photo Available

132 SWH7111099
Name : YASHODA VITTLABUVA PURI
Husband's Name: VITTLABUVA PURI
House Number :
Age : 41 Gender : Female
Photo Available

133 SWH3608551
Name : Ganesh Prahlad Puri
Father's Name: Prahlad Puri
House Number :
Age : 35 Gender : Male
Photo Available

134 SWH7437643
Name : Rutuja Ganesh Puri
Husband's Name: Ganesh Puri
House Number :
Age : 31 Gender : Female
Photo Available

135 SWH7170327
Name : SONI BHAGWAN PURI
Husband's Name: BHAGWAN PURI
House Number :
Age : 30 Gender : Female
Photo Available

136 SWH7110984
Name : balaji sable
Father's Name: uttamrao sable
House Number :
Age : 31 Gender : Male
Photo Available

137 SWH7110976
Name : KALPESH BHIMRAO SABALE
Father's Name: BHIMRAO SABALE
House Number :
Age : 31 Gender : Male
Photo Available

138 SWH7437585
Name : Vikas Laxmanrao Sable
Father's Name: Laxmanrao Sable
House Number :
Age : 29 Gender : Male
Photo Available

139 SWH7437601
Name : Munjaji Gangadhar Sable
Father's Name: Gangadhar Sable
House Number :
Age : 29 Gender : Male
Photo Available

140 SWH6427017
Name : krishna shivaji shahane
Father's Name: shivaji shahane
House Number :
Age : 31 Gender : Male
Photo Available

141 SWH7397268
Name : Shobha Gangadhar Shahane
Husband's Name: Gangadhar Shahane
House Number :
Age : 30 Gender : Female
Photo Available

142 SWH7397300
Name : Arjun Shavaji Shahane
Father's Name: Shavaji Shahane
House Number :
Age : 29 Gender : Male
Photo Available

143 SWH6426969
Name : Shekh Reshmabi Bashir Shekh
Husband's Name: baseer shaikh
House Number :
Age : 38 Gender : Female
Photo Available

144 SWH7170301
Name : KAFIYA Mastan SHAIKH
Husband's Name: Mastan SHAIKH
House Number :
Age : 33 Gender : Female
Photo Available

145 SWH6426977
Name : farukh kasim shaikh
Father's Name: kasim shaikh
House Number :
Age : 30 Gender : Male
Photo Available

146 SWH7111065
Name : JYOTI SHRIRANG SHINDE
Husband's Name: SHRIRANG SHINDE
House Number :
Age : 34 Gender : Female
Photo Available

147 SWH6320667
Name : Rukhmin Rukhmin Shirsagar
Others: Rukhmin Shivaji
House Number :
Age : 39 Gender : Female
Photo Available

148 SWH7170368
Name : NAMDEV JAGANNATH SHIRSAGAR
Father's Name: JAGANNATH SHIRSAGAR
House Number :
Age : 30 Gender : Male
Photo Available

149 SWH7259138
Name : Bhimshankar Mahadev Swami
Father's Name: Mahadev Swami
House Number :
Age : 42 Gender : Male
Photo Available

150 SWH7170210
Name : SHIVKANYA NAGNATH SWAMI
Husband's Name: NAGNATH SWAMI
House Number :
Age : 41 Gender : Female
Photo Available

151 SWH6320733
Name : Umakant Swami
Father's Name: Sarang Swami
House Number :
Age : 34 Gender : Male
Photo Available

152 SWH7437684
Name : Lakhan Sudhakar Vidhwavansha
Father's Name: Sudhakar Vidhwavansha
House Number :
Age : 29 Gender : Male
Photo Available

153 SWH7110919
Name : Kavita Muralidhar Vidvans
Husband's Name: Muralidhar Vidvans
House Number :
Age : 41 Gender : Female
Photo Available

154 SWH7802382
Name : pooja bhute
Husband's Name: Omkar bhute
House Number : -
Age : 28 Gender : Female
Photo Available

155 SWH7802218
Name : sopan bobade
Father's Name: sambhaji bobade
House Number : -
Age : 28 Gender : Male
Photo Available

156 SWH7802226
Name : Angad Bobade
Father's Name: Madhavrao Bobade
House Number : -
Age : 26 Gender : Male
Photo Available

157 SWH7802200
Name : Gita Bobade
Father's Name: Atmaram Bobade
House Number : -
Age : 26 Gender : Female
Photo Available

158 SWH7802234
Name : Dnyaneshwar Giram
Father's Name: Balaji Giram
House Number : -
Age : 26 Gender : Male
Photo Available

159 SWH7802390
Name : PRAYAGBAI SHRIRANG PURI
Husband's Name: Shrirang Puri
House Number : -
Age : 64 Gender : Female
Photo Available

160 SWH7651128
Name : seema balaji bobade
Husband's Name: balaji bobade
House Number : .
Age : 28 Gender : Female
Photo Available

161 SWH7651086
Name : birjesh GANGADHAR bobade
Father's Name: GANGADHAR BOBADE
House Number : .
Age : 28 Gender : Male
Photo Available

162 SWH7651110
Name : gynoji gangadhar bobade
Father's Name: gangadhar bobade
House Number : .
Age : 26 Gender : Male
Photo Available

163 SWH7651094
Name : kundalik jagannath ksharisagar
Father's Name: jagannath kshrisagar
House Number : .
Age : 28 Gender : Male
Photo Available

164 SWH7651102
Name : pawan eknathrao bobade
Father's Name: eknathrao bobade
House Number : ..
Age : 26 Gender : Male
Photo Available

165 SWH8624553
Name : RAMESH RANBA SABLE
Father's Name: RANBA SABLE
House Number : 0
Age : 44 Gender : Male
Photo Available

166 SWH8487944
Name : Sumayya Shaikh Feroz
Husband's Name: Shiakh Feroz
House Number : 0
Age : 25 Gender : Female
Photo Available

167 SWH8488058
Name : SEEMA VITTHALRAO BOBADE bobade
Husband's Name: VITTHAL BOBADE
House Number : 00
Age : 30 Gender : Female
Photo Available

168 SWH8488074
Name : SHAIKH RAFIK SHAIKH RASHID shaikh
Father's Name: RASHID SHAIKH
House Number : 00
Age : 24 Gender : Male
Photo Available

169 SWH8488090
Name : JAHIR ANWAR SHAIKH shaikh
Father's Name: ANWAR SHAIKH
House Number : 00
Age : 24 Gender : Male
Photo Available

170 SWH7651151
Name : PRANAV TRYAMBAK BOBDE
Father's Name: TRYAMBAK BOBDE
House Number : MATEGAON
Age : 27 Gender : Male
Photo Available

171 SWH7801434
Name : satish sabale
Father's Name: uttamrao sable
House Number : mategaon
Age : 27 Gender : Male
Photo Available

172 SWH7801442
Name : madhusudan sabale
Father's Name: devidas sable
House Number : mategaon
Age : 27 Gender : Male
Photo Available

173 SWH7809064
Name : SHAIKH FEROZ KASIM
Father's Name: SHAIKH FEROZ KASIM
House Number : NA
Age : 37 Gender : Male
Photo Available

174 SWH7651144
Name : RANI RAMPRASAD BOBDE
Husband's Name: RAMPRASAD BOBDE
House Number : ZIRO PHATA ROAD
Age : 27 Gender : Female
Photo Available

175 SWH8587396
Name : ADINATH VITTHALRAO BOBADE BOBADE
Father's Name: VITTHAL BHAGWAN BOBADE BOBADE
House Number : 1
Age : 23 Gender : Male
Photo Available

176 SWH0090158
Name : Laxmi Bai Devidas Sable
Husband's Name: Devidas Sable
House Number : 1
Age : 55 Gender : Female
Photo Available

177 SWH7258783
Name : Ananta Bhima Sabalai
Father's Name: Bhima Sabalai
House Number : 2
Age : 38 Gender : Male
Photo Available

178 SWH7890916
Name : Bhimrao Tukaram Sable
Father's Name: Tukaram Sable
House Number : 2
Age : 66 Gender : Male
Photo Available

179 SWH6218747
Name : Shobhabai Bhimrao Sable
Husband's Name: Bhimrao Sable
House Number : 2
Age : 63 Gender : Female
Photo Available

180 SWH0090168
Name : Devidas Tukaram Sable
Father's Name: Tukaram Sable
House Number : 2
Age : 57 Gender : Male
Photo Available

181 SWH6704084
Name : NAGESH BHIMRAV SABLE
Father's Name: BHIMRAV SABLE
House Number : 2
Age : 35 Gender : Male
Photo Available

182 SWH6704431
Name : VARSHA ANANTA SABLE
Husband's Name: ANANTA SABLE
House Number : 2
Age : 31 Gender : Female
Photo Available

183 SWH7801467
Name : premila sonavane
Husband's Name: siddharth sonavane
House Number : 3
Age : 34 Gender : Female
Photo Available

184 SWH7258791
Name : Siddharth Gyanauji Sonvane
Father's Name: Gyanauji Sonvane
House Number : 3
Age : 41 Gender : Male
Photo Available

185 SWH0090178
Name : Waman Nathujee Sable
Father's Name: Nathujee Sable
House Number : 5
Age : 99 Gender : Male
Photo Available

186 CVK2520377
Name : Nanhabai Waman Sable
Husband's Name: Waman Sable
House Number : 5
Age : 86 Gender : Female
Photo Available

187 SWH7890908
Name : Laxman Waman Sable
Father's Name: Waman Sable
House Number : 5
Age : 52 Gender : Male
Photo Available

188 CVK1578228
Name : Ujwala Laxman Sable
Husband's Name: Laxman Sable
House Number : 5
Age : 48 Gender : Female
Photo Available

189 CVK1577618
Name : Rama Vaman Rao Sable
Father's Name: Vaman Rao Sable
House Number : 5
Age : 43 Gender : Male
Photo Available

190 SWH7258817
Name : Dinajee Chandoji Sabalai
Father's Name: Chandoji Sabalai
House Number : 6
Age : 43 Gender : Male
Photo Available

191 SWH7890924
Name : Chanduji Nathujee Sable
Father's Name: Nathujee Sable
House Number : 6
Age : 96 Gender : Male
Photo Available

192 CVK1578046
Name : Gangabai Chanduji Sable
Husband's Name: Chanduji Sable
House Number : 6
Age : 91 Gender : Female
Photo Available

193 SWH7890940
Name : Uttam Chanduji Sable
Father's Name: Chanduji Sable
House Number : 6
Age : 53 Gender : Male
Photo Available

194 SWH7890957
Name : Vachhalabai Uttam Sable
Husband's Name: Uttam Sable
House Number : 6
Age : 50 Gender : Female
Photo Available

195 CVK1577626
Name : Gautam Chandoji Sable
Father's Name: Chandoji Sable
House Number : 6
Age : 49 Gender : Male
Photo Available

196 SWH7258809
Name : Sushila Gautam Sable
Husband's Name: Gautam Sable
House Number : 6
Age : 46 Gender : Female
Photo Available

197 CVK1577048
Name : Pramila Dinesh Sable
Husband's Name: Dinesh Sable
House Number : 6
Age : 45 Gender : Female
Photo Available

198 SWH1200427
Name : Jeejabai Chandoji Sable
Husband's Name: Chandoji Sable
House Number : 7
Age : 67 Gender : Female
Photo Available

199 CVK1602168
Name : Dayanand Chandoji Sable
Father's Name: Chandoji Sable
House Number : 7
Age : 49 Gender : Male
Photo Available

200 SWH3608254
Name : Upa Dayanand Sable
Father's Name: Dayanand Sable
House Number : 7
Age : 35 Gender : Female
Photo Available

201 SWH7890932
Name : Prabhavati Uttam Pandit
Husband's Name: Uttam Sable
House Number : 9
Age : 61 Gender : Female
Photo Available

202 SWH7258825
Name : Nandkumar Uttamrao Pandit
Father's Name: Uttamrao Pandit
House Number : 9
Age : 38 Gender : Male
Photo Available

203 SWH8574121
Name : sunil sabale
Father's Name: gangadhar sabale
House Number : 9
Age : 24 Gender : Male
Photo Available

204 SWH7890973
Name : Gangadhar Munjajee Sable
Father's Name: Munjajee Sable
House Number : 9
Age : 51 Gender : Male
Photo Available

205 SWH7258833
Name : Sagarbai Gangadhar Sable
Husband's Name: Gangadhar Sable
House Number : 9
Age : 49 Gender : Female
Photo Available

206 SWH7890981
Name : Ranojee Nathujee Sable
Father's Name: Nathujee Sable
House Number : 10
Age : 81 Gender : Male
Photo Available

207 SWH7890999
Name : Anusaya Ranojee Sable
Husband's Name: Ranojee Sable
House Number : 10
Age : 76 Gender : Female
Photo Available

208 SWH7074826
Name : Jayshree Suresh Sable
Husband's Name: Suresh Sable
House Number : 10
Age : 47 Gender : Female
Photo Available

209 CVK2520617
Name : Suresh Ranba Savle
Father's Name: Ranba Savle
House Number : 10
Age : 48 Gender : Male
Photo Available

210 CVK1577360
Name : Prakash Ranba Savle
Father's Name: Ranba Savle
House Number : 10
Age : 43 Gender : Male
Photo Available

211 SWH7891005
Name : Shantabai Kachru Aalane
Husband's Name: Kachru Aalane
House Number : 11
Age : 81 Gender : Female
Photo Available

212 CVK1619477
Name : Sanjay Kachru Alane
Father's Name: Kachru Alane
House Number : 11
Age : 45 Gender : Male
Photo Available

213 CVK1602622
Name : Shaikh Mehboob Pyarji
Father's Name: Pyarji
House Number : 12
Age : 81 Gender : Male
Photo Available

214 CVK1602580
Name : Shaikh Shanoorbi Mehboob
Husband's Name: Mehboob
House Number : 12
Age : 76 Gender : Female
Photo Available

215 SWH6218762
Name : Shaikh Chandpasha Mehboob
Father's Name: Mehboob
House Number : 12
Age : 56 Gender : Male
Photo Available

216 SWH7074735
Name : Arefa Bee
Husband's Name: Shaikh Chandpasha
House Number : 12
Age : 51 Gender : Female
Photo Available

217 CVK1602499
Name : Shaikh Rasheed Mehboob
Father's Name: Mehboob
House Number : 12
Age : 50 Gender : Male
Photo Available

218 SWH6218770
Name : Shivaji Vaman Rao Guhade
Father's Name: Vaman Rao Guhade
House Number : 12
Age : 51 Gender : Male
Photo Available

219 SWH7515547
Name : Rekha Sonaji Kadam
Husband's Name: Sonaji Kadam
House Number : 12
Age : 51 Gender : Female
Photo Available

220 SWH7801491
Name : balaji kadam
Father's Name: sonaji kadam
House Number : 12
Age : 34 Gender : Male
Photo Available

221 SWH6704092
Name : BIBI RASHID SHAIKH
Husband's Name: RASHID SHAIKH
House Number : 12
Age : 44 Gender : Female
Photo Available

222 SWH0090297
Name : Chandoji Fakiraji Sable
Father's Name: Fakiraji Sable
House Number : 14
Age : 53 Gender : Male
Photo Available

223 SWH6704423
Name : ANITA CHANDOJI SABLE
Husband's Name: CHANDOJI SABLE
House Number : 14
Age : 37 Gender : Female
Photo Available

224 SWH7891039
Name : Devai Nivrutti Lingayat
Father's Name: Nivrutti Lingayat
House Number : 15
Age : 53 Gender : Female
Photo Available

225 SWH7891047
Name : Geetabai Babarao Lingayat
Husband's Name: Babarao Lingayat
House Number : 16
Age : 93 Gender : Female
Photo Available

226 SWH6218788
Name : Gangadhar Babarao Lingayat
Father's Name: Babarao Lingayat
House Number : 16
Age : 59 Gender : Male
Photo Available

227 SWH7891054
Name : Sambha Babarao Lingayat
Father's Name: Babarao Lingayat
House Number : 16
Age : 53 Gender : Male
Photo Available

228 SWH6218796
Name : Ujwala Gangadhar Lingayat
Husband's Name: Gangadhar Lingayat
House Number : 16
Age : 52 Gender : Female
Photo Available

229 SWH6703946
Name : Radheshyam Gangadhar Lingayat
Father's Name: Gangadhar Lingayat
House Number : 16
Age : 35 Gender : Male
Photo Available

230 CVK1577345
Name : Sadashiv Bhivaji Lingayat
Father's Name: Bhivaji Lingayat
House Number : 19
Age : 66 Gender : Male
Photo Available

231 SWH0090407
Name : Taramati Sadashiv Lingayat
Husband's Name: Sadashiv Lingayat
House Number : 19
Age : 61 Gender : Female
Photo Available

232 SWH0090423
Name : Kaushabai Gyanoji Lingayat
Husband's Name: Gyanoji Lingayat
House Number : 20
Age : 86 Gender : Female
Photo Available

233 SWH7891104
Name : Baban Gyanoji Lingayat
Father's Name: Gyanoji Lingayat
House Number : 20
Age : 61 Gender : Male
Photo Available

234 CVK1602119
Name : Sopan Veankatrao Bobade
Father's Name: Veankatrao Bobade
House Number : 21
Age : 40 Gender : Male
Photo Available

235 SWH7651052
Name : Neeta Madhav Bobade
Husband's Name: Madhav Bobade
House Number : 21
Age : 30 Gender : Female
Photo Available

236 SWH6617922
Name : Sopan Shivram Lingayat
Father's Name: Shivram Lingayat
House Number : 21
Age : 66 Gender : Male
Photo Available

237 SWH7891112
Name : Nilavati Sopan Lingayat
Husband's Name: Sopan Lingayat
House Number : 21
Age : 61 Gender : Female
Photo Available

238 SWH7891120
Name : Chandu Satava Lingayat
Father's Name: Satava Lingayat
House Number : 23
Age : 81 Gender : Male
Photo Available

239 SWH0090465
Name : Satava Ranba Lingayat
Father's Name: Ranba Lingayat
House Number : 23
Age : 63 Gender : Male
Photo Available

240 SWH0090475
Name : Jeejabai Satava Lingayat
Husband's Name: Satava Lingayat
House Number : 23
Age : 59 Gender : Female
Photo Available

241 CVK1577857
Name : Vijay Satava Lingayat
Father's Name: Satava Lingayat
House Number : 23
Age : 43 Gender : Male
Photo Available

242 SWH7258866
Name : Rajkumar Satvajee Lingayat
Father's Name: Satvajee Lingayat
House Number : 23
Age : 40 Gender : Male
Photo Available

243 SWH2002210
Name : suman Lingayat
Husband's Name: Vijay Lingayat
House Number : 23
Age : 39 Gender : Female
Photo Available

244 SWH7258874
Name : Sadashiv Satvajee Lingayat
Father's Name: Satvajee Lingayat
House Number : 23
Age : 38 Gender : Male
Photo Available

245 SWH6704621
Name : CHAYABAI RAJKUMAR LINGAYAT
Husband's Name: RAJKUMAR LINGAYAT
House Number : 23
Age : 35 Gender : Female
Photo Available

246 SWH6704647
Name : VILAS SATVAJI LINGAYAT
Father's Name: SATVAJI LINGAYAT
House Number : 23
Age : 34 Gender : Male
Photo Available

247 SWH6704639
Name : PRAKASH SATVAJI LINGAYAT
Father's Name: SATVAJI LINGAYAT
House Number : 23
Age : 33 Gender : Male
Photo Available

248 SWH7074784
Name : Sapna Vilas Lingayat
Husband's Name: Vilas Lingayat
House Number : 23
Age : 31 Gender : Female
Photo Available

249 SWH8488165
Name : TRISHALA SATWAJI LINGAYAT lingayat
Father's Name: SATWAJI LINGAYAT
House Number : 23
Age : 27 Gender : Female
Photo Available

250 SWH8488140
Name : suraj lingayat
Father's Name: VIJAY LINGAYAT
House Number : 23
Age : 23 Gender : Male
Photo Available

251 CVK1577378
Name : Gayabai Sopan Hingole
Husband's Name: Sopan Hingole
House Number : 24
Age : 61 Gender : Female
Photo Available

252 SWH6218846
Name : Vishnu Motiram Parde
Father's Name: Motiram Parde
House Number : 24
Age : 37 Gender : Male
Photo Available

253 SWH0090506
Name : Laxmi Bai Gyandev Lingayat
Husband's Name: Gyandev Lingayat
House Number : 25
Age : 61 Gender : Female
Photo Available

254 SWH7891138
Name : Nagorav Sudam Lingayat
Father's Name: Sudam Lingayat
House Number : 25
Age : 56 Gender : Male
Photo Available

255 CVK1577493
Name : Trishila Nagorav Lingayat
Husband's Name: Nagorav Lingayat
House Number : 25
Age : 48 Gender : Female
Photo Available

256 SWH6704076
Name : MANOJKUMAR NYANDEV LINGAYAT
Father's Name: NYANDEV LINGAYAT
House Number : 25
Age : 39 Gender : Male
Photo Available

257 SWH6704068
Name : PRAMOD NYANDEV LINGAYAT
Father's Name: NYANDEV LINGAYAT
House Number : 25
Age : 35 Gender : Male
Photo Available

258 SWH6704514
Name : SUJATA MANOJ LINGAYAT
Husband's Name: MANOJ LINGAYAT
House Number : 25
Age : 33 Gender : Female
Photo Available

259 SWH7833288
Name : Archana Shinde
Husband's Name: Namdev Shinde
House Number : 27
Age : 33 Gender : Female
Photo Available

260 SWH6218812
Name : Shantabai Digambar Bobade
Husband's Name: Digambar Bobade
House Number : 28
Age : 79 Gender : Female
Photo Available

261 SWH7891146
Name : Atakalabai Gyandev Bobade
Husband's Name: Gyandev Bobade
House Number : 28
Age : 59 Gender : Female
Photo Available

262 SWH0090522
Name : Pandit Digambar Bobade
Father's Name: Digambar Bobade
House Number : 28
Age : 53 Gender : Male
Photo Available

263 CVK1619584
Name : Nandabai Eknath Bobade
Husband's Name: Eknath Bobade
House Number : 28
Age : 53 Gender : Female
Photo Available

264 CVK1603224
Name : Eknath Digambar Bobade
Father's Name: Digambar Bobade
House Number : 28
Age : 51 Gender : Male
Photo Available

265 CVK1619550
Name : Prabhavati Pandit Bobade
Husband's Name: Pandit Bobade
House Number : 28
Age : 51 Gender : Female
Photo Available

266 SWH7515596
Name : Gajanan Panditrao Bobde
Father's Name: Panditrao Bobde
House Number : 28
Age : 28 Gender : Male
Photo Available

267 CVK1603091
Name : Sopan N Hoji Bobade
Father's Name: N Hoji Bobade
House Number : 29
Age : 61 Gender : Male
Photo Available

268 SWH1818210
Name : Panchafula Narhoji Bobade
Mother's Name: Narhoji Bobade
House Number : 29
Age : 61 Gender : Female
Photo Available

269 SWH6218820
Name : Bhausaheb Vithathalrao Bobade
Father's Name: Vithathalrao Bobade
House Number : 29
Age : 42 Gender : Male
Photo Available

270 SWH0090548
Name : Vaijnath Namdev Bobade
Father's Name: Namdev Bobade
House Number : 30
Age : 61 Gender : Male
Photo Available

271 SWH0090554
Name : Annapurna Vaijnath Bobade
Husband's Name: Vaijnath Bobade
House Number : 30
Age : 56 Gender : Female
Photo Available

272 SWH7891153
Name : Kondabai Rao Saheb Bobade
Husband's Name: Rao Saheb Bobade
House Number : 31
Age : 76 Gender : Female
Photo Available

273 CVK1602515
Name : Kamal Nivrutti Bobade
Husband's Name: Nivrutti Bobade
House Number : 31
Age : 69 Gender : Female
Photo Available

274 SWH0090564
Name : Datta Namdev Bobade
Father's Name: Namdev Bobade
House Number : 31
Age : 66 Gender : Male
Photo Available

275 CVK1602572
Name : Bhagyarathabai Datta Bobade
Husband's Name: Datta Bobade
House Number : 31
Age : 61 Gender : Female
Photo Available

276 CVK1601210
Name : Nivrutti Rao Saheb Bobade
Father's Name: Rao Saheb Bobade
House Number : 31
Age : 51 Gender : Male
Photo Available

277 CVK1601228
Name : Suresh Rao Saheb Bobade
Father's Name: Rao Saheb Bobade
House Number : 31
Age : 42 Gender : Male
Photo Available

278 CVK1601590
Name : Keshav Dattarav Bobade
Father's Name: Dattarav Bobade
House Number : 31
Age : 42 Gender : Male
Photo Available

279 SWH7833221
Name : Sudam Bobade
Father's Name: Nivrutti Bobade
House Number : 31
Age : 26 Gender : Male
Photo Available

280 SWH7515562
Name : Indrajeet Nivrutti Bobde
Father's Name: Nivruti Bobde
House Number : 31
Age : 29 Gender : Male
Photo Available

281 CVK1619535
Name : Nilavati Sopan Bobade
Husband's Name: Sopan Bobade
House Number : 32
Age : 56 Gender : Female
Photo Available

282 SWH0090530
Name : Prakash N Hoji Bobade
Father's Name: N Hoji Bobade
House Number : 32
Age : 56 Gender : Male
Photo Available

283 SWH2002277
Name : Savita Prakash Bobade
Husband's Name: Prakash Bobade
House Number : 32
Age : 53 Gender : Female
Photo Available

284 CVK1601111
Name : Navnath Gyandev Bobade
Father's Name: Gyandev Bobade
House Number : 32
Age : 43 Gender : Male
Photo Available

285 CVK1619980
Name : Vyankati vaijanath Bobade
Father's Name: Vaijnath Bobade
House Number : 32
Age : 38 Gender : Male
Photo Available

286 CVK2520302
Name : Uddha Vaijnath Bobade
Father's Name: Vaijnath Bobade
House Number : 32
Age : 43 Gender : Male
Photo Available

287 CVK1602523
Name : Vimla Suresh Bobade
Father's Name: Suresh Bobade
House Number : 32
Age : 43 Gender : Female
Photo Available

288 CVK1619782
Name : Ashok Prakash Bobade
Father's Name: Prakash Bobade
House Number : 32
Age : 40 Gender : Male
Photo Available

289 SWH7833171
Name : Gokarna Bobade
Husband's Name: Sadashiv Bobade
House Number : 32
Age : 28 Gender : Female
Photo Available

290 SWH7833312
Name : Pooja Bobade
Husband's Name: Prakash Bobade
House Number : 32
Age : 27 Gender : Female
Photo Available

291 SWH0090605
Name : Balaji Bhimrao Shahane
Father's Name: Bhimrao Shahane
House Number : 32
Age : 61 Gender : Male
Photo Available

292 SWH7891161
Name : Shivaji Bhimrao Shahane
Father's Name: Bhimrao Shahane
House Number : 32
Age : 56 Gender : Male
Photo Available

293 SWH6218838
Name : Parvati Shivaji Shahane
Husband's Name: Shivaji Shahane
House Number : 32
Age : 53 Gender : Female
Photo Available

294 CVK2520047
Name : Gangadhar Balaji Shahane
Father's Name: Balaji Shahane
House Number : 32
Age : 37 Gender : Male
Photo Available

295 SWH6704134
Name : GAJANAN BALAJI SHAHANE
Father's Name: BALAJI SHAHANE
House Number : 32
Age : 34 Gender : Male
Photo Available

296 SWH7833270
Name : Akash Bobade
Father's Name: Vilas Bobade
House Number : 33
Age : 26 Gender : Male
Photo Available

297 CVK1602010
Name : Narayan Khushal Parde
Father's Name: Khushal Parde
House Number : 33
Age : 61 Gender : Male
Photo Available

298 CVK1602549
Name : Kamal Narayan Parde
Husband's Name: Narayan Parde
House Number : 33
Age : 56 Gender : Female
Photo Available

299 CVK1619865
Name : Motiram Khushal Parde
Father's Name: Khushal Parde
House Number : 33
Age : 56 Gender : Male
Photo Available

300 SWH6704316
Name : SANTOSH NARAYAN PARDE
Father's Name: NARAYAN PARDE
House Number : 33
Age : 31 Gender : Male
Photo Available

301 SWH7258890
Name : Pushpa Ramesh Sable
Father's Name: Ramesh Sable
House Number : 33
Age : 37 Gender : Female
Photo Available

302 SWH7833304
Name : Gangasagar Bobade
Husband's Name: Govind Bobade
House Number : 35
Age : 31 Gender : Female
Photo Available

303 SWH7833262
Name : Baliram Bobade
Father's Name: Tulshiram Bobade
House Number : 35
Age : 26 Gender : Male
Photo Available

304 SWH0090639
Name : Ratan Sonaji Parde
Father's Name: Sonaji Parde
House Number : 36
Age : 66 Gender : Male
Photo Available

305 CVK1619667
Name : Sumitrabai Ratan Parde
Husband's Name: Ratan Parde
House Number : 36
Age : 61 Gender : Female
Photo Available

306 CVK1601053
Name : Bhimrao Vitththal Rao Panchaal
Father's Name: Vitththal Rao Panchaal
House Number : 38
Age : 71 Gender : Male
Photo Available

307 CVK1601251
Name : Gayabai Bhimrao Panchaal
Husband's Name: Bhimrao Panchaal
House Number : 38
Age : 66 Gender : Female
Photo Available

308 CVK1601038
Name : Ganesh Shankarappa Bhute
Father's Name: Shankarappa Bhute
House Number : 39
Age : 66 Gender : Male
Photo Available

309 CVK1602507
Name : Shivaganga Ganesh Bhute
Father's Name: Ganesh Bhute
House Number : 39
Age : 63 Gender : Female
Photo Available

310 SWH7891211
Name : Satyabhama Shivling Bhute
Husband's Name: Shivling Bhute
House Number : 40
Age : 66 Gender : Female
Photo Available

311 SWH6218861
Name : Narmada Gangadhar BHUTE
Husband's Name: Gangadhar BHUTE
House Number : 41
Age : 42 Gender : Female
Photo Available

312 CVK1619055
Name : mahadev swami
Father's Name: Sambhaya swami
House Number : 41
Age : 70 Gender : Male
Photo Available

313 SWH7891856
Name : Meenabai swami
Husband's Name: mahadev swami
House Number : 41
Age : 61 Gender : Female
Photo Available

314 SWH0090746
Name : SHIVAJI SAMBHAYYA SWAMI
Father's Name: Sambhaya swami
House Number : 41
Age : 59 Gender : Male
Photo Available

315 SWH2002194
Name : Godavari Shivaji Swami
Husband's Name: Shivaji Swami
House Number : 41
Age : 56 Gender : Female
Photo Available

316 SWH2002186
Name : Vandana Bhimshankar Swami
Father's Name: Bhimshankar Swami
House Number : 41
Age : 41 Gender : Male
Photo Available

317 SWH6218879
Name : Hema Vishvambar Swami
Husband's Name: Vishvambar Swami
House Number : 41
Age : 38 Gender : Female
Photo Available

318 SWH6704563
Name : RANI VINAYAK SWAMI
Husband's Name: VINAYAK SWAMI
House Number : 41
Age : 31 Gender : Female
Photo Available

319 SWH7833098
Name : Ganesh Bobade
Father's Name: Sopan Bobade
House Number : 42
Age : 27 Gender : Male
Photo Available

320 SWH6218895
Name : Rasheed Se. Mainoddin Se
Father's Name: Se. Mainoddin Se
House Number : 42
Age : 45 Gender : Male
Photo Available

321 SWH6218903
Name : Basheer Se. Mainoddin Se
Father's Name: Se. Mainoddin Se
House Number : 42
Age : 44 Gender : Male
Photo Available

322 SWH0090772
Name : Daulatbi Mainudin Shaikh
Husband's Name: Mainudin Shaikh
House Number : 42
Age : 74 Gender : Female
Photo Available

323 SWH0090782
Name : Kashimasahab Imamsahab Shaikh
Father's Name: Imamsahab Shaikh
House Number : 42
Age : 71 Gender : Male
Photo Available

324 SWH0090792
Name : Salimabi Kashimasahab Shaikh
Husband's Name: Kashimasahab Shaikh
House Number : 42
Age : 66 Gender : Female
Photo Available

325 SWH6218929
Name : Mohammad Imamsahab Shaikh
Father's Name: Imamsahab Shaikh
House Number : 42
Age : 56 Gender : Male
Photo Available

326 SWH2002087
Name : Mastan Kasimsab Shaikh
Father's Name: Kasimsab Shaikh
House Number : 42
Age : 37 Gender : Male
Photo Available

327 SWH2002061
Name : Firoj Qasim Shaikh
Father's Name: Qasim Shaikh
House Number : 42
Age : 37 Gender : Male
Photo Available

328 SWH7833072
Name : SHAIKH ANWAR SHAIKH MOHAMMAD
Father's Name: Mohammad Shaikh
House Number : 0
Age : 31 Gender : Male
Photo Available

329 SWH7833353
Name : Salauddin Shaikh
Father's Name: Kasim Shaiikh
House Number : 42
Age : 31 Gender : Male
Photo Available

330 SWH7833247
Name : Fatema Shaikh
Husband's Name: Farukh Shaikh
House Number : 42
Age : 29 Gender : Female
Photo Available

331 SWH7891237
Name : Gangabai Seetaram Khairav
Husband's Name: Seetaram Khairav
House Number : 43
Age : 81 Gender : Female
Photo Available

332 SWH0090811
Name : Kavita Triyambak Khairav
Husband's Name: Triyambak Khairav
House Number : 43
Age : 49 Gender : Female
Photo Available

333 SWH7891252
Name : Anusaya Maynaya Swami
Husband's Name: Manya Bhute
House Number : 44
Age : 59 Gender : Female
Photo Available

334 SWH7515653
Name : DASHRATH MANAYYA SWAMI
Father's Name: Manayya Swami
House Number : 44
Age : 28 Gender : Male
Photo Available

335 SWH0090861
Name : Parubai Shantaya Bhute
Husband's Name: Shantaya Bhute
House Number : 45
Age : 76 Gender : Female
Photo Available

336 SWH0090871
Name : Sarang Shantaya Bhute
Father's Name: Shantaya Bhute
House Number : 45
Age : 61 Gender : Male
Photo Available

337 SWH6218945
Name : Bhagabai Sarang Bhute
Husband's Name: Sarang Bhute
House Number : 45
Age : 56 Gender : Female
Photo Available

338 SWH3608379
Name : Basling Shantaya Bhute
Father's Name: Shantaya Bhute
House Number : 45
Age : 53 Gender : Male
Photo Available

339 SWH0090881
Name : Gangadhar Shantaya Bhute
Father's Name: Shantaya Bhute
House Number : 45
Age : 50 Gender : Male
Photo Available

340 SWH3608387
Name : Rameshwar Sarang Swami
Father's Name: Sarang Bhute
House Number : 45
Age : 37 Gender : Male
Photo Available

341 SWH0090891
Name : Madhav Narayanrao kshirsagar
Father's Name: Narayan Kshirasagar
House Number : 46
Age : 53 Gender : Male
Photo Available

342 SWH6704571
Name : PRAYAG MADHAV SHIRSAGAR
Husband's Name: MADHAV SHIRSAGAR
House Number : 46
Age : 41 Gender : Female
Photo Available

343 SWH0090902
Name : Jagannath Sham Rao Kshirasagar
Father's Name: Sham Rao Kshirasagar
House Number : 47
Age : 59 Gender : Male
Photo Available

344 SWH0090910
Name : Satyabhama Jagannath Kshirasagar
Husband's Name: Jagannath Kshirasagar
House Number : 47
Age : 56 Gender : Female
Photo Available

345 CVK1601426
Name : Renuka Rangnath Kshirasagar
Husband's Name: Rangnath Kshirasagar
House Number : 48
Age : 66 Gender : Female
Photo Available

346 CVK1602481
Name : Ram Rangnath Kshirasagar
Father's Name: Rangnath Kshirasagar
House Number : 48
Age : 41 Gender : Male
Photo Available

347 SWH7801426
Name : ranjana kshirsagar
Husband's Name: ram kshirsagar
House Number : 48
Age : 34 Gender : Female
Photo Available

348 CVK2520625
Name : Kashinath Sham Rao Kshirasagar
Father's Name: Sham Rao Kshirasagar
House Number : 49
Age : 61 Gender : Male
Photo Available

349 CVK1578053
Name : Mandudari Kashinath Kshirasagar
Husband's Name: Kashinath Kshirasagar
House Number : 49
Age : 61 Gender : Female
Photo Available

350 CVK1619089
Name : Gorakhnath Vishwanath Kshirasagar
Father's Name: Vishwanath Kshirasagar
House Number : 49
Age : 43 Gender : Male
Photo Available

351 SWH7891260
Name : Sulochana Vitthalrao Bobade
Husband's Name: Vitthalrao Bobade
House Number : 50
Age : 61 Gender : Female
Photo Available

352 CVK2520146
Name : Vitthal Namdev Bobade
Father's Name: Namdev Bobade
House Number : 50
Age : 56 Gender : Male
Photo Available

353 SWH7891278
Name : Panchafula Vitthalrao Bobade
Husband's Name: Vitthalrao Bobade
House Number : 50
Age : 56 Gender : Female
Photo Available

354 SWH6704043
Name : SANTOSH VITHHAL BOBDE
Father's Name: VITHHAL BOBDE
House Number : 50
Age : 31 Gender : Male
Photo Available

355 CVK1619642
Name : Devidas Marot Rao Bobade
Father's Name: Marot Rao Bobade
House Number : 51
Age : 53 Gender : Male
Photo Available

356 CVK1619790
Name : Sangeeta Devidas Bobade
Husband's Name: Devidas Bobade
House Number : 51
Age : 50 Gender : Female
Photo Available

357 CVK1601657
Name : Sadashiv Maroti Bobade
Father's Name: Maroti Bobade
House Number : 51
Age : 42 Gender : Male
Photo Available

358 SWH7891286
Name : Valubai Tulshiram Ambhore
Husband's Name: Tulshiram Ambhore
House Number : 52
Age : 69 Gender : Female
Photo Available

359 SWH8523334
Name : MEERA SOPAN AMBHORE
Husband's Name: SOPAN TULSHIRAM
House Number : 52
Age : 23 Gender : Female
Photo Available

360 SWH6704548
Name : SOPAN TULSHIRAM ANBHORE
Father's Name: TULSHIRAM ANBHORE
House Number : 52
Age : 34 Gender : Male
Photo Available

361 SWH0090944
Name : Purabhaji Shankar Bobade
Father's Name: Shankar Bobade
House Number : 53
Age : 58 Gender : Male
Photo Available

362 CVK1602077
Name : Kantabai Purabhaji Bobade
Husband's Name: Purabhaji Bobade
House Number : 53
Age : 55 Gender : Female
Photo Available

363 CVK1601103
Name : Govind Purabhaji Bobade
Father's Name: Purabhaji Bobade
House Number : 53
Age : 41 Gender : Male
Photo Available

364 SWH7833296
Name : Radha Bobade
Husband's Name: Balaji Bobade
House Number : 53
Age : 29 Gender : Female
Photo Available

365 SWH6704480
Name : BALAJI PURBHAJI BOBDE
Father's Name: PURBHAJI BOBDE
House Number : 53
Age : 36 Gender : Male
Photo Available

366 SWH0090960
Name : Mahadu Eknath Bobade
Father's Name: Eknath Bobade
House Number : 54
Age : 71 Gender : Male
Photo Available

367 SWH7891294
Name : Kantabai Mahadu Bobade
Husband's Name: Mahadu Bobade
House Number : 54
Age : 66 Gender : Female
Photo Available

368 SWH0090970
Name : Nagorav Vamanrao Bobade
Father's Name: Vamanrao Bobade
House Number : 55
Age : 76 Gender : Male
Photo Available

369 CVK1578061
Name : Shobha Devrao Bobade
Husband's Name: Devrao Bobade
House Number : 55
Age : 56 Gender : Female
Photo Available

370 CVK1577733
Name : Devrao Vamanrao Bobade
Father's Name: Vamanrao Bobade
House Number : 55
Age : 51 Gender : Male
Photo Available

371 CVK1619675
Name : Prakash Nagorav Bobade
Father's Name: Nagorav Bobade
House Number : 55
Age : 39 Gender : Male
Photo Available

372 CVK1619832
Name : SHILA VAIJANATH Bobade
Husband's Name: VAIJANATH Bobade
House Number : 55
Age : 38 Gender : Female
Photo Available

373 SWH7515570
Name : Meghaji Devrao Bobde
Father's Name: Devrao Bobde
House Number : 55
Age : 28 Gender : Male
Photo Available

374 SWH7761299
Name : Mukta devrao shinde
Husband's Name: devrao shinde
House Number : 55
Age : 53 Gender : Female
Photo Available

375 SWH7170145
Name : Vithabai Sham Rao Bobade
Husband's Name: Sham Rao Bobade
House Number : 56
Age : 86 Gender : Female
Photo Available

376 SWH7891302
Name : Saraswati Gyandev Bobade
Husband's Name: Gyandev Bobade
House Number : 56
Age : 81 Gender : Female
Photo Available

377 CVK2520690
Name : Urmila Laxman Bobade
Husband's Name: Laxman Bobade
House Number : 56
Age : 61 Gender : Female
Photo Available

378 SWH7801475
Name : priyanka bobde
Husband's Name: gajanan bobde
House Number : 56
Age : 33 Gender : Female
Photo Available

379 CVK1577923
Name : Yamunabai Marot Rao Bobade
Husband's Name: Marot Rao Bobade
House Number : 57
Age : 59 Gender : Female
Photo Available

380 CVK2520641
Name : Gyandev Marot Rao Bobade
Father's Name: Marot Rao Bobade
House Number : 57
Age : 55 Gender : Male
Photo Available

381 SWH7891328
Name : Sopan Marot Rao Bobade
Father's Name: Marot Rao Bobade
House Number : 57
Age : 51 Gender : Male
Photo Available

382 CVK1577253
Name : Sangeeta Sopan Bobade
Husband's Name: Sopan Bobade
House Number : 57
Age : 49 Gender : Female
Photo Available

383 SWH7549009
Name : Sandeep Sopanrao Bobde
Father's Name: Sopanrao Bobde
House Number : 57
Age : 28 Gender : Male
Photo Available

384 CVK1577659
Name : Prayagbai Vikram Bobade
Husband's Name: Vikram Bobade
House Number : 58
Age : 99 Gender : Female
Photo Available

385 CVK1577261
Name : Gangadhar Eknath Bobade
Father's Name: Eknath Bobade
House Number : 58
Age : 76 Gender : Male
Photo Available

386 SWH7891336
Name : Gayabai Gangadhar Bobade
Husband's Name: Gangadhar Bobade
House Number : 58
Age : 66 Gender : Female
Photo Available

387 CVK1602606
Name : Anant Eknath Bobade
Father's Name: Eknath Bobade
House Number : 58
Age : 59 Gender : Male
Photo Available

388 CVK1578038
Name : Shantabai Anant Bobade
Husband's Name: Anant Bobade
House Number : 58
Age : 56 Gender : Female
Photo Available

389 CVK1578335
Name : Vikram Eknath Bobade
Father's Name: Eknath Bobade
House Number : 58
Age : 53 Gender : Male
Photo Available

390 CVK1619337
Name : Baliram Gangaram Bobade
Father's Name: Gangaram Bobade
House Number : 58
Age : 43 Gender : Male
Photo Available

391 SWH6218978
Name : Savita Baliram Bobade
Husband's Name: Baliram Bobade
House Number : 58
Age : 42 Gender : Female
Photo Available

392 CVK1619204
Name : Tukaram Vishwanath Bobade
Father's Name: Vishwanath Bobade
House Number : 59
Age : 71 Gender : Male
Photo Available

393 CVK1576958
Name : Kaushalya Tukaram Bobade
Husband's Name: Tukaram Bobade
House Number : 59
Age : 66 Gender : Female
Photo Available

394 CVK1576883
Name : Vitthal Vishwanath Bobade
Father's Name: Vishwanath Bobade
House Number : 59
Age : 66 Gender : Male
Photo Available

395 CVK1576966
Name : Kamlabai Tukaram Bobade
Husband's Name: Tukaram Bobade
House Number : 59
Age : 61 Gender : Female
Photo Available

396 CVK1576933
Name : Bhagyarathabai Vitthal Bobade
Husband's Name: Vitthal Bobade
House Number : 59
Age : 61 Gender : Female
Photo Available

397 CVK1577295
Name : Rangnath Vishwanath Bobade
Father's Name: Vishwanath Bobade
House Number : 59
Age : 56 Gender : Male
Photo Available

398 SWH7891310
Name : Muktabai Rangnath Bobade
Husband's Name: Rangnath Bobade
House Number : 59
Age : 51 Gender : Female
Photo Available

399 CVK1603018
Name : Vaijnath Vishwanath Bobade
Father's Name: Vishwanath Bobade
House Number : 59
Age : 48 Gender : Male
Photo Available

400 CVK1603281
Name : Kalujee Vishwanath Bobade
Father's Name: Vishwanath Bobade
House Number : 59
Age : 44 Gender : Male
Photo Available

401 SWH2002301
Name : Rekha Vaijnath Bobade
Husband's Name: Vaijnath Bobade
House Number : 59
Age : 44 Gender : Female
Photo Available

402 SWH7515612
Name : Urmila Hanuman Bobade
Husband's Name: Hanuman Bobde
House Number : 59
Age : 28 Gender : Female
Photo Available

403 SWH7515554
Name : Kanchan Kaloji Bobde
Husband's Name: Kaloji Bobde
House Number : 59
Age : 38 Gender : Female
Photo Available

404 CVK1619329
Name : Narayan Suryakant Bobade
Father's Name: Suryakant Bobade
House Number : 60
Age : 64 Gender : Male
Photo Available

405 CVK1619527
Name : Laxmi Mukunda Bobade
Husband's Name: Mukunda Bobade
House Number : 60
Age : 59 Gender : Female
Photo Available

406 CVK1619436
Name : Subhdrabai Suryabhan Bobade
Husband's Name: Suryabhan Bobade
House Number : 60
Age : 48 Gender : Female
Photo Available

407 SWH7891344
Name : Ratnakar Vamanrao Kulkarni
Father's Name: Vamanrao Kulkarni
House Number : 61
Age : 72 Gender : Male
Photo Available

408 SWH6617997
Name : Ranjanabai Ratnakar Kulkarni
Husband's Name: Ratnakar Kulkarni
House Number : 61
Age : 66 Gender : Female
Photo Available

409 CVK1577162
Name : Kiran Ratnakar Kulkarni
Father's Name: Ratnakar Kulkarni
House Number : 61
Age : 44 Gender : Male
Photo Available

410 SWH3608460
Name : Arun Ratnakar Kulkarni
Father's Name: Ratnakar Kulkarni
House Number : 61
Age : 42 Gender : Male
Photo Available

411 SWH1400597
Name : Prakash Rachnakar Kulkarni
Father's Name: Rachnakar Kulkarni
House Number : 61
Age : 42 Gender : Male
Photo Available

412 SWH6704100
Name : KALINDI KIRAN KULKARNI
Husband's Name: KIRAN KULKARNI
House Number : 61
Age : 40 Gender : Female
Photo Available

413 SWH6704340
Name : KAVERI GAJANAN JOSHI
Husband's Name: GAJANAN JOSHI
House Number : 62
Age : 45 Gender : Female
Photo Available

414 SWH0091041
Name : Yamunabai Balaji Kulkarni
Husband's Name: Balaji Kulkarni
House Number : 62
Age : 81 Gender : Female
Photo Available

415 CVK2520757
Name : Panditrao Balaji Kulkarni
Father's Name: Balaji Kulkarni
House Number : 62
Age : 56 Gender : Male
Photo Available

416 SWH0091033
Name : Vilas Balaji Kulkarni
Father's Name: Balaji Kulkarni
House Number : 62
Age : 53 Gender : Male
Photo Available

417 CVK1601897
Name : Dilip Balaji Kulkarni
Father's Name: Balaji Kulkarni
House Number : 62
Age : 51 Gender : Male
Photo Available

418 SWH2500148
Name : Kanchan Dilip Kulkarni
Father's Name: Dilip Kulkarni
House Number : 62
Age : 40 Gender : Female
Photo Available

419 SWH7170152
Name : Savitrabai Ganapat Rao Bobade
Husband's Name: Ganapat Rao Bobade
House Number : 63
Age : 66 Gender : Female
Photo Available

420 SWH0091067
Name : Taramati Kundalik Bobade
Husband's Name: Kundalik Bobade
House Number : 64
Age : 51 Gender : Female
Photo Available

421 SWH7891849
Name : hari Bobade
Father's Name: Shripati Bobade
House Number : 65
Age : 66 Gender : Male
Photo Available

422 CVK1601376
Name : Dhrupada Baburao Bobade
Husband's Name: Baburao Bobade
House Number : 65
Age : 61 Gender : Female
Photo Available

423 SWH6218994
Name : Chanda Hari Bobade
Father's Name: Hari Bobade
House Number : 65
Age : 44 Gender : Male
Photo Available

424 SWH3608478
Name : Pratibha Chanda Bobade
Husband's Name: Chanda Bobade
House Number : 65
Age : 43 Gender : Female
Photo Available

425 SWH6218960
Name : Govind Hari Bobade
Father's Name: Hari Bobade
House Number : 65
Age : 38 Gender : Male
Photo Available

426 CVK1601475
Name : Saraswati Govind Bobade
Husband's Name: Govind Bobade
House Number : 65
Age : 38 Gender : Female
Photo Available

427 SWH7548951
Name : Baliram Kundalik Bobde
Father's Name: Kundalik Bobde
House Number : 65
Age : 28 Gender : Male
Photo Available

428 CVK1602556
Name : Kushavarta Bhagwan Bobade
Husband's Name: Bhagwan Bobade
House Number : 66
Age : 61 Gender : Female
Photo Available

429 CVK1601087
Name : Pandurang Bhagwan Bobade
Father's Name: Bhagwan Bobade
House Number : 66
Age : 39 Gender : Male
Photo Available

430 CVK1601533
Name : Bhagwan Tukaram Bobade
Father's Name: Tukaram Bobade
House Number : 66
Age : 38 Gender : Male
Photo Available

431 CVK1601194
Name : Gangadhar Bhagwan Bobade
Father's Name: Bhagwan Bobade
House Number : 66
Age : 37 Gender : Male
Photo Available

432 CVK1601509
Name : Chandrabhaga Laxman Bobade
Husband's Name: Laxman Bobade
House Number : 67
Age : 86 Gender : Female
Photo Available

433 CVK1601012
Name : Triyambak Laxman Bobade
Father's Name: Laxman Bobade
House Number : 67
Age : 59 Gender : Male
Photo Available

434 CVK1601384
Name : Shakuntala Bhagwan Bobade
Husband's Name: Bhagwan Bobade
House Number : 67
Age : 56 Gender : Female
Photo Available

435 CVK1602531
Name : Ranjana Triyambak Bobade
Husband's Name: Triyambak Bobade
House Number : 67
Age : 55 Gender : Female
Photo Available

436 CVK1601525
Name : Mankarna Rangnath Bobade
Husband's Name: Rangnath Bobade
House Number : 67
Age : 50 Gender : Female
Photo Available

437 SWH6218986
Name : Narayan Laxman Bobade
Father's Name: Laxman Bobade
House Number : 67
Age : 49 Gender : Male
Photo Available

438 CVK1601467
Name : Indubai Narayan Bobade
Husband's Name: Narayan Bobade
House Number : 67
Age : 41 Gender : Female
Photo Available

439 SWH6219000
Name : RAMESHWAR TRYAMBAK BOBADE
Father's Name: Triyambak Bobade
House Number : 67
Age : 37 Gender : Male
Photo Available

440 SWH7651060
Name : Suresh Narayan Bobade
Father's Name: Narayan Bobade
House Number : 67
Age : 29 Gender : Male
Photo Available

441 SWH7651078
Name : Nagesh Rangnath Bobade
Father's Name: Rangnath Bobade
House Number : 67
Age : 25 Gender : Male
Photo Available

442 CVK2520179
Name : Narhari Limbaji Gavhale
Father's Name: Limbaji Gavhale
House Number : 67
Age : 37 Gender : Male
Photo Available

443 SWH0091124
Name : Vitthal Shankar Bobade
Father's Name: Shankar Bobade
House Number : 68
Age : 56 Gender : Male
Photo Available

444 CVK1619592
Name : Kamal Vitthal Bobade
Husband's Name: Vitthal Bobade
House Number : 68
Age : 51 Gender : Female
Photo Available

445 CVK1603067
Name : Pandurang Roheji Bobade
Father's Name: Roheji Bobade
House Number : 69
Age : 67 Gender : Male
Photo Available

446 SWH0091132
Name : Saheb Roheji Bobade
Father's Name: Roheji Bobade
House Number : 69
Age : 63 Gender : Male
Photo Available

447 CVK1601020
Name : Uttam Rohoji Bobade
Father's Name: Rohoji Bobade
House Number : 69
Age : 61 Gender : Male
Photo Available

448 CVK1619683
Name : Sarjabai Sahebrao Bobade
Husband's Name: Sahebrao Bobade
House Number : 69
Age : 59 Gender : Female
Photo Available

449 CVK1619709
Name : Mathurabai Uttam Bobade
Husband's Name: Uttam Bobade
House Number : 69
Age : 58 Gender : Female
Photo Available

450 SWH7891369
Name : Maroti Rohoji Bobade
Father's Name: Rohoji Bobade
House Number : 69
Age : 56 Gender : Male
Photo Available

451 CVK1619691
Name : Gangabai Maroti Bobade
Husband's Name: Maroti Bobade
House Number : 69
Age : 53 Gender : Female
Photo Available

452 CVK1578129
Name : angad Bobade
Father's Name: Pandurang Bobade
House Number : 69
Age : 45 Gender : Male
Photo Available

453 CVK1619238
Name : Sunil Sahebrao Bobade
Father's Name: Sahebrao Bobade
House Number : 69
Age : 42 Gender : Male
Photo Available

454 CVK1602127
Name : Krishna Uttam Bobade
Father's Name: Uttam Bobade
House Number : 69
Age : 41 Gender : Male
Photo Available

455 CVK1602648
Name : Shivaji Sahebrao Bobade
Father's Name: Sahebrao Bobade
House Number : 69
Age : 40 Gender : Male
Photo Available

456 CVK1602895
Name : Seema Sunil Bobade
Husband's Name: Sunil Bobade
House Number : 69
Age : 39 Gender : Female
Photo Available

457 SWH7074743
Name : Ganesh Bhagwan Bobade
Father's Name: Bhagwan Bobade
House Number : 69
Age : 39 Gender : Male
Photo Available

458 CVK1619840
Name : Archana Bobade
Husband's Name: angad Bobade
House Number : 69
Age : 38 Gender : Female
Photo Available

459 CVK1602887
Name : Sakhu Krishna Bobade
Husband's Name: Krishna Bobade
House Number : 69
Age : 38 Gender : Female
Photo Available

460 CVK1602234
Name : Bhaskar Sahebrao Bobade
Father's Name: Sahebrao Bobade
House Number : 69
Age : 38 Gender : Male
Photo Available

461 CVK1619626
Name : Mangal Sanjay Bobade
Father's Name: Sanjay Bobade
House Number : 69
Age : 38 Gender : Female
Photo Available

462 CVK1602846
Name : Saraswati Uttam Bobade
Father's Name: Uttam Bobade
House Number : 69
Age : 37 Gender : Female
Photo Available

463 SWH2002178
Name : Ramprasad Uttamrao Bobade
Father's Name: Uttamrao Bobade
House Number : 69
Age : 36 Gender : Male
Photo Available

464 SWH2500080
Name : Rohidas Marot Rao Bobade
Father's Name: Marot Rao Bobade
House Number : 69
Age : 36 Gender : Male
Photo Available

465 SWH2500072
Name : Shilpa Marot Rao Bobade
Father's Name: Marot Rao Bobade
House Number : 69
Age : 34 Gender : Female
Photo Available

466 SWH0091166
Name : Madhav Ram Rao Bobade
Father's Name: Ram Rao Babde
House Number : 70
Age : 53 Gender : Male
Photo Available

467 CVK1602358
Name : Vandana Madhav Bobade
Husband's Name: Madhav Bobade
House Number : 70
Age : 46 Gender : Female
Photo Available

468 SWH7833320
Name : Pravin Bobade
Father's Name: Madhavrao Bobade
House Number : 70
Age : 26 Gender : Male
Photo Available

469 SWH7833213
Name : Rahim Shaikh
Father's Name: Ismail Shaikh
House Number : 70
Age : 25 Gender : Male
Photo Available

470 CVK1602473
Name : Vyankati Shrirang Bobade
Father's Name: Shrirang Babde
House Number : 71
Age : 71 Gender : Male
Photo Available

471 SWH0091176
Name : Tai Vyankati Bobade
Husband's Name: Vyankati Babde
House Number : 71
Age : 66 Gender : Female
Photo Available

472 CVK1601640
Name : Kailash Veankatrao Bobade
Father's Name: Veankatrao Bobade
House Number : 71
Age : 43 Gender : Male
Photo Available

473 CVK1602994
Name : Saraswati Yashvantrao Bobade
Husband's Name: Yashvantrao Babde
House Number : 72
Age : 73 Gender : Female
Photo Available

474 SWH0091196
Name : Janakbai Yashvantrao Bobade
Husband's Name: Yashvantrao Babde
House Number : 72
Age : 73 Gender : Female
Photo Available

475 SWH7891393
Name : Subhash Yashvantrao Bobade
Father's Name: Yashvantrao Babde
House Number : 72
Age : 56 Gender : Male
Photo Available

476 CVK1601269
Name : Vilas Yashvantrao Bobade
Father's Name: Yashvantrao Babde
House Number : 72
Age : 54 Gender : Male
Photo Available

477 SWH7891401
Name : Sakhubai Subhash Bobade
Husband's Name: Subhash Babde
House Number : 72
Age : 53 Gender : Female
Photo Available

478 SWH7891419
Name : Tulshiram Yashvantrao Bobade
Father's Name: Yashvantrao Babde
House Number : 72
Age : 52 Gender : Male
Photo Available

479 CVK1602721
Name : Revatabai Tulshiram Bobade
Husband's Name: Tulshiram Babde
House Number : 72
Age : 51 Gender : Female
Photo Available

480 CVK1602713
Name : Surekha Vilas Bobade
Husband's Name: Vilas Bobade
House Number : 72
Age : 46 Gender : Female
Photo Available

481 SWH7891427
Name : Gangadhar Ganapat Rao Bobade
Father's Name: Ganapat Rao Babde
House Number : 73
Age : 75 Gender : Male
Photo Available

482 CVK1619543
Name : Sakhubai Gangadhar Bobade
Husband's Name: Gangadhar Babde
House Number : 73
Age : 66 Gender : Female
Photo Available

483 CVK1577246
Name : Manik Gangadhar Bobade
Father's Name: Gangadhar Bobade
House Number : 73
Age : 45 Gender : Male
Photo Available

484 SWH6704209
Name : CHAYA MANIKA BOBDE
Husband's Name: MANIKA BOBDE
House Number : 73
Age : 37 Gender : Female
Photo Available

485 SWH7891880
Name : Parubai Rambhau Bobade
Husband's Name: Rambhau Bobade
House Number : 74
Age : 86 Gender : Female
Photo Available

486 SWH0091249
Name : Vitthal Rambhau Bobade
Father's Name: Rambhau Bobade
House Number : 74
Age : 63 Gender : Male
Photo Available

487 SWH6219042
Name : Ratanbai Vitthal Bobade
Husband's Name: Vitthal Bobade
House Number : 74
Age : 59 Gender : Female
Photo Available

488 CVK1577410
Name : Mohan Marot Rao Bobade
Father's Name: Marot Rao Bobade
House Number : 74
Age : 47 Gender : Male
Photo Available

489 SWH7891443
Name : Datta Dinajee Bobade
Father's Name: Dinajee Bobade
House Number : 75
Age : 59 Gender : Male
Photo Available

490 CVK1578087
Name : Anitabai Datta Bobade
Husband's Name: Datta Bobade
House Number : 75
Age : 56 Gender : Female
Photo Available

491 CVK2520104
Name : Megha Dattarav Bobade
Father's Name: Dattarav Bobade
House Number : 75
Age : 37 Gender : Female
Photo Available

492 SWH7833197
Name : Pradeep Bobade
Father's Name: Sopan Bobade
House Number : 75
Age : 33 Gender : Male
Photo Available

493 SWH7833205
Name : Kiran Bobade
Husband's Name: Pradeep Bobade
House Number : 75
Age : 32 Gender : Female
Photo Available

494 SWH0091265
Name : Anusayabai Bhagwan Bobade
Husband's Name: Bhagwan Bobade
House Number : 76
Age : 71 Gender : Female
Photo Available

495 CVK1602697
Name : Vitthal Bhagwan Bobade
Father's Name: Bhagwan Bobade
House Number : 76
Age : 48 Gender : Male
Photo Available

496 CVK1578434
Name : Shivaji Bhagwan Bobade
Father's Name: Bhagwan Bobade
House Number : 76
Age : 46 Gender : Male
Photo Available

497 CVK1578582
Name : Kuntabai Vitthal Bobade
Husband's Name: Vitthal Bobade
House Number : 76
Age : 46 Gender : Female
Photo Available

498 CVK1578590
Name : Shobha Shivaji Bobade
Husband's Name: Shivaji Bobade
House Number : 76
Age : 44 Gender : Female
Photo Available

499 CVK1578186
Name : Vijay Bhagwan Bobade
Father's Name: Bhagwan Bobade
House Number : 76
Age : 43 Gender : Male
Photo Available

500 CVK1578343
Name : Sunita Vijay Bobade
Husband's Name: Vijay Bobade
House Number : 76
Age : 41 Gender : Female
Photo Available

501 SWH7803976
Name : Pawan Bobade
Father's Name: Vitthalrao Bobade
House Number : 76
Age : 26 Gender : Male
Photo Available

502 SWH7891450
Name : Rao Saheb Niloba Bobade
Father's Name: Niloba Bobade
House Number : 77
Age : 59 Gender : Male
Photo Available

503 SWH6219075
Name : Trishla Rao Saheb Bobade
Husband's Name: Rao Saheb Bobade
House Number : 77
Age : 56 Gender : Female
Photo Available

504 SWH7833254
Name : Radha Bobade
Husband's Name: Govind Bobade
House Number : 77
Age : 27 Gender : Female
Photo Available

505 SWH0091306
Name : Ismail Pparaji Shaikh
Father's Name: Pparaji Shaikh
House Number : 79
Age : 58 Gender : Male
Photo Available

506 SWH6219083
Name : Lalabi Ismail Shaikh
Husband's Name: Ismail Shaikh
House Number : 79
Age : 54 Gender : Female
Photo Available

507 CVK1601186
Name : Shaikh Anvar Shaikh Dadamiya
Father's Name: Se. Dadamiyan
House Number : 80
Age : 43 Gender : Male
Photo Available

508 SWH7833080
Name : Jyoti Bobade
Husband's Name: Krishna Bobade
House Number : 80
Age : 41 Gender : Female
Photo Available

509 SWH0091314
Name : Shakenabi Dadamiya Shaikh
Husband's Name: Dadamiya Shaikh
House Number : 80
Age : 56 Gender : Female
Photo Available

510 SWH7802275
Name : resma shaikh
Father's Name: Anwar shaikh
House Number : 80
Age : 26 Gender : Female
Photo Available

511 SWH7891500
Name : Anurath Thamajee Bobade
Father's Name: Thamajee Bobade
House Number : 83
Age : 59 Gender : Male
Photo Available

512 CVK2520484
Name : Arvind Vishvanath Bobade
Father's Name: Vishvanath Bobade
House Number : 83
Age : 36 Gender : Male
Photo Available

513 SWH7258981
Name : Kailash Anurath Bobade
Father's Name: Anurath Bobade
House Number : 83
Age : 35 Gender : Male
Photo Available

514 SWH6617948
Name : Daivshala Gopalabuva Vidhvansh
Husband's Name: Gopalabuva Vidhvansh
House Number : 84
Age : 71 Gender : Female
Photo Available

515 CVK1619188
Name : Gulab Gopalabuva Vidhvansh
Father's Name: Gopalabuva Vidhvansh
House Number : 84
Age : 71 Gender : Male
Photo Available

516 SWH6219109
Name : Murlidhar Gopalabuva Vidvans
Father's Name: Gopalabuva Vidvans
House Number : 84
Age : 49 Gender : Male
Photo Available

517 SWH7259005
Name : BALU GOPALBUVA VIDHVANSH
Father's Name: GOPALBUVA VIDHVANSH
House Number : 84
Age : 38 Gender : Male
Photo Available

518 CVK2520674
Name : Uttam Raghobuva Vidhvansh
Father's Name: Raghobuva Vidhvansh
House Number : 85
Age : 71 Gender : Male
Photo Available

519 CVK2520724
Name : Godavari Uttamabuva Vidhvansh
Husband's Name: Uttamabuva Vidhvansh
House Number : 85
Age : 67 Gender : Female
Photo Available

520 CVK1603133
Name : Raju Uttamabuva Vidhvansh
Father's Name: Uttamabuva Vidhvansh
House Number : 85
Age : 47 Gender : Male
Photo Available

521 SWH7259021
Name : Meena Raju Vidhvansh
Husband's Name: Raju Vidvans
House Number : 85
Age : 36 Gender : Female
Photo Available

522 SWH0091364
Name : Anant Yadavrao Bobade
Father's Name: Yadavrao Bobade
House Number : 87
Age : 63 Gender : Male
Photo Available

523 SWH0091374
Name : Laxmi Bai Anant Bobade
Husband's Name: Anant Bobade
House Number : 87
Age : 59 Gender : Female
Photo Available

524 SWH0091384
Name : Govind Yadavrao Bobade
Father's Name: Yadavrao Bobade
House Number : 87
Age : 53 Gender : Male
Photo Available

525 SWH0091394
Name : Revatabai Govind Bobade
Husband's Name: Govind Bobade
House Number : 87
Age : 51 Gender : Female
Photo Available

526 CVK2520039
Name : Limbabai Yashwant Bobade
Husband's Name: Yashwant Bobade
House Number : 88
Age : 71 Gender : Female
Photo Available

527 CVK1602259
Name : Prakash Yashwant Bobade
Father's Name: Yashwant Bobade
House Number : 88
Age : 51 Gender : Male
Photo Available

528 CVK1577568
Name : Gayabai Prakash Bobade
Husband's Name: Prakash Bobade
House Number : 88
Age : 49 Gender : Female
Photo Available

529 CVK1619949
Name : Rustum Yashwant Bobade
Father's Name: Yashwant Bobade
House Number : 88
Age : 49 Gender : Male
Photo Available

530 SWH7891526
Name : Mathurabai Ram Bobade
Husband's Name: Ram Bobade
House Number : 89
Age : 66 Gender : Female
Photo Available

531 SWH7891534
Name : Shivaji Keshav Rao Bobade
Father's Name: Keshav Rao Bobade
House Number : 90
Age : 66 Gender : Male
Photo Available

532 SWH7891542
Name : Eknath Keshav Rao Bobade
Father's Name: Keshav Rao Bobade
House Number : 90
Age : 63 Gender : Male
Photo Available

533 CVK1601806
Name : Gangasagar Eknath Bobade
Husband's Name: Eknath Bobade
House Number : 90
Age : 59 Gender : Female
Photo Available

534 SWH0091463
Name : Bhagubai Champatrao Bobade
Husband's Name: Champatrao Bobade
House Number : 91
Age : 76 Gender : Female
Photo Available

535 CVK1578301
Name : Sambha Champatrao Bobade
Father's Name: Champatrao Bobade
House Number : 91
Age : 61 Gender : Male
Photo Available

536 CVK1601913
Name : Svarnabai Sambha Bobade
Husband's Name: Sambha Bobade
House Number : 91
Age : 56 Gender : Female
Photo Available

537 CVK1601814
Name : Meera Ashok Bobade
Husband's Name: Ashok Bobade
House Number : 91
Age : 47 Gender : Female
Photo Available

538 SWH3608486
Name : Ankush Champarav Bobade
Father's Name: Ankush Champatrao Bobade
House Number : 91
Age : 46 Gender : Male
Photo Available

539 SWH6704118
Name : ANGAD SAMBHAJIRAV BOBDE
Father's Name: SAMBHAJIRAV BOBDE
House Number : 91
Age : 34 Gender : Male
Photo Available

540 CVK1603117
Name : Shankar Rao Shrirang Bobade
Father's Name: Shrirang Bobade
House Number : 92
Age : 66 Gender : Male
Photo Available

541 CVK1603141
Name : Subhdrabai Shankar Rao Bobade
Husband's Name: Shankar Rao Bobade
House Number : 92
Age : 61 Gender : Female
Photo Available

542 CVK1601574
Name : Dashrath Shrirang Bobade
Father's Name: Shrirang Bobade
House Number : 92
Age : 49 Gender : Male
Photo Available

543 CVK1602069
Name : Prabha Dashrath Bobade
Father's Name: Dashrath Bobade
House Number : 92
Age : 47 Gender : Female
Photo Available

544 CVK1603158
Name : Pandurang Shekar Bobade
Father's Name: Shekar Bobade
House Number : 92
Age : 38 Gender : Male
Photo Available

545 SWH7258932
Name : Govind Shankrao Bobade
Father's Name: Shankrao Bobade
House Number : 92
Age : 36 Gender : Male
Photo Available

546 SWH6219133
Name : Govind Chandoji
Father's Name: Chandoji
House Number : 93
Age : 48 Gender : Male
Photo Available

547 SWH0091483
Name : Chanduji Gyanoji Bobade
Father's Name: Gyanoji Bobade
House Number : 93
Age : 76 Gender : Male
Photo Available

548 SWH6219141
Name : Yamunabai Chanduji Bobade
Husband's Name: Chanduji Bobade
House Number : 93
Age : 71 Gender : Female
Photo Available

549 CVK1578566
Name : Navnath Gyanoji Bobade
Father's Name: Gyanoji Bobade
House Number : 93
Age : 71 Gender : Male
Photo Available

550 CVK1577667
Name : Laxmi Navnath Bobade
Husband's Name: Laxmi Navnath Bobade
House Number : 93
Age : 69 Gender : Female
Photo Available

551 SWH7891567
Name : Prakash Gyanoji Bobade
Father's Name: Gyanoji Bobade
House Number : 93
Age : 61 Gender : Male
Photo Available

552 SWH7891575
Name : Anusayabai Prakash Bobade
Husband's Name: Prakash Bobade
House Number : 93
Age : 59 Gender : Female
Photo Available

553 SWH6219158
Name : Baburao Chanduji Bobade
Father's Name: Chanduji Bobade
House Number : 93
Age : 51 Gender : Male
Photo Available

554 CVK1619428
Name : Pramod Chandoji Bobade
Father's Name: Chandoji Bobade
House Number : 93
Age : 49 Gender : Male
Photo Available

555 CVK1619758
Name : Asha Baburao Bobade
Husband's Name: Baburao Bobade
House Number : 93
Age : 47 Gender : Female
Photo Available

556 CVK1577576
Name : Urmila Navnath Bobade
Husband's Name: Navnath Bobade
House Number : 93
Age : 46 Gender : Female
Photo Available

557 CVK1577097
Name : Parshuram Navnath Bobade
Father's Name: Navnath Bobade
House Number : 93
Age : 45 Gender : Male
Photo Available

558 CVK1619725
Name : Savita Govind Bobade
Husband's Name: Govind Bobade
House Number : 93
Age : 45 Gender : Female
Photo Available

559 CVK1619733
Name : Usha Prakash Bobade
Husband's Name: Prakash Bobade
House Number : 93
Age : 44 Gender : Female
Photo Available

560 SWH6219067
Name : Triyambak Shivaji Bobade
Father's Name: Shivaji Bobade
House Number : 94
Age : 36 Gender : Male
Photo Available

561 SWH7891583
Name : Gangabai Digambar Giram
Husband's Name: Digambar Giram
House Number : 94
Age : 81 Gender : Female
Photo Available

562 SWH7891591
Name : Gangadhar Digambar Giram
Father's Name: Digambar Giram
House Number : 94
Age : 52 Gender : Male
Photo Available

563 SWH7891609
Name : Saraswati Gangadhar Giram
Husband's Name: Gangadhar Giram
House Number : 94
Age : 51 Gender : Female
Photo Available

564 CVK1576719
Name : Balaji Digambar Giram
Father's Name: Digambar Giram
House Number : 94
Age : 51 Gender : Male
Photo Available

565 CVK1577014
Name : Sumanbai Balaji Giram
Husband's Name: Balaji Giram
House Number : 94
Age : 49 Gender : Female
Photo Available

566 CVK1576750
Name : Laxmi Bai Kishan Giram
Husband's Name: Kishan Giram
House Number : 95
Age : 76 Gender : Female
Photo Available

567 SWH7891625
Name : Chanda Kishan Giram
Father's Name: Kishan Giram
House Number : 95
Age : 49 Gender : Male
Photo Available

568 CVK1602176
Name : Vikram Kishanrao Giram
Father's Name: Kishanrao Giram
House Number : 95
Age : 42 Gender : Male
Photo Available

569 CVK1577006
Name : Kalpana Chandu Giram
Husband's Name: Chandu Giram
House Number : 95
Age : 41 Gender : Female
Photo Available

570 SWH6704266
Name : SUREKHA VIKRAM GIRAM
Husband's Name: VIKRAM GIRAM
House Number : 95
Age : 31 Gender : Female
Photo Available

571 SWH7515604
Name : Bhagwat Balaji Giram
Father's Name: Balaji Giram
House Number : 95
Age : 31 Gender : Male
Photo Available

572 SWH8488124
Name : SANJIVANI CHANDU GIRAM giram
Father's Name: CHANDU GIRAM
House Number : 95
Age : 24 Gender : Female
Photo Available

573 SWH8488108
Name : VYANKTESH CHANDU GIRAM giram
Father's Name: CHANDU GIRAM
House Number : 95
Age : 23 Gender : Male
Photo Available

574 CVK1602754
Name : Pandurang Devrao Bobade
Father's Name: Devrao Bobade
House Number : 96
Age : 71 Gender : Male
Photo Available

575 CVK1602853
Name : Ratanbai Pandurang Bobade
Husband's Name: Pandurang Bobade
House Number : 96
Age : 66 Gender : Female
Photo Available

576 CVK1602952
Name : Rangnath Devrao Bobade
Father's Name: Devrao Bobade
House Number : 96
Age : 66 Gender : Male
Photo Available

577 SWH7891641
Name : Kamalbai Rangnath Bobade
Husband's Name: Rangnath Bobade
House Number : 96
Age : 61 Gender : Female
Photo Available

578 SWH0091520
Name : Jagannath Devrao Bobade
Father's Name: Devrao Bobade
House Number : 96
Age : 61 Gender : Male
Photo Available

579 SWH0091538
Name : Vimal Jagannath Bobade
Husband's Name: Jagannath Bobade
House Number : 96
Age : 59 Gender : Female
Photo Available

580 CVK1602812
Name : Triyambak Haribhau Bobade
Father's Name: Haribhau Bobade
House Number : 96
Age : 55 Gender : Male
Photo Available

581 CVK1601624
Name : Gopal Pandurang Bobade
Father's Name: Pandurang Bobade
House Number : 96
Age : 52 Gender : Male
Photo Available

582 CVK1602820
Name : Saraswati Triyambak Bobade
Husband's Name: Triyambak Bobade
House Number : 96
Age : 50 Gender : Female
Photo Available

583 SWH7891658
Name : Shivaji Haribhau Bobade
Father's Name: Haribhau Bobade
House Number : 96
Age : 49 Gender : Male
Photo Available

584 CVK1576636
Name : Bhagwan Haribhau Bobade
Father's Name: Haribhau Bobade
House Number : 96
Age : 48 Gender : Male
Photo Available

585 CVK1601236
Name : Sanjay Pandurang Bobade
Father's Name: Pandurang Bobade
House Number : 96
Age : 48 Gender : Male
Photo Available

586 SWH6219174
Name : Datta Rangnath Bobade
Father's Name: Rangnath Bobade
House Number : 96
Age : 37 Gender : Male
Photo Available

587 SWH6219190
Name : Sangita Shivaji Bobade
Husband's Name: Shivaji Haribhau Bobade
House Number : 96
Age : 37 Gender : Female
Photo Available

588 SWH6219182
Name : Udhdav Rangnath Bobade
Father's Name: Rangnath Bobade
House Number : 96
Age : 35 Gender : Male
Photo Available

589 SWH6704373
Name : MINAKSHI GOPAL BOBDE
Husband's Name: GOPAL BOBDE
House Number : 96
Age : 38 Gender : Female
Photo Available

590 SWH6704233
Name : MIRA DATTRAV BOBDE
Husband's Name: DATTRAV BOBDE
House Number : 96
Age : 36 Gender : Female
Photo Available

591 CVK1578368
Name : Ram Rao Bhaurav Bobade
Father's Name: Bhaurav Bobade
House Number : 97
Age : 66 Gender : Male
Photo Available

592 SWH7891666
Name : Dhrupatabai Ram Rao Bobade
Husband's Name: Ram Rao Bobade
House Number : 97
Age : 63 Gender : Female
Photo Available

593 SWH7891351
Name : Sanjay Pandurang Bobade
Father's Name: Pandurang Bobade
House Number : 97
Age : 49 Gender : Male
Photo Available

594 SWH6219208
Name : Deepak Laxman Bobade
Father's Name: Laxman Bobade
House Number : 97
Age : 38 Gender : Male
Photo Available

595 SWH7259088
Name : Shilpa Ram Rao Bobade
Husband's Name: Ram Rao Bobade
House Number : 97
Age : 37 Gender : Female
Photo Available

596 SWH2002285
Name : Govind Laxman Bobade
Father's Name: Laxman Bobade
House Number : 97
Age : 34 Gender : Male
Photo Available

597 SWH6704597
Name : GAYTRI DIPAK BOBDE
Husband's Name: DIPAK BOBDE
House Number : 97
Age : 35 Gender : Female
Photo Available

598 SWH6704175
Name : NYANESHWAR RAMRAV BOBDE
Father's Name: RAMRAV BOBDE
House Number : 97
Age : 35 Gender : Male
Photo Available

599 SWH6704142
Name : ASHWINI RAMRAV BOBDE
Father's Name: RAMRAV BOBDE
House Number : 97
Age : 32 Gender : Female
Photo Available

600 SWH7891674
Name : Namdev Bapurao Bobade
Father's Name: Bapurao Bobade
House Number : 98
Age : 81 Gender : Male
Photo Available

601 CVK1602929
Name : Laxman Tulshiram Bobade
Father's Name: Tulshiram Bobade
House Number : 98
Age : 67 Gender : Male
Photo Available

602 CVK1602911
Name : Mathurabai Namdev Bobade
Husband's Name: Namdev Bobade
House Number : 98
Age : 66 Gender : Female
Photo Available

603 CVK1602762
Name : Chandraprabha Laxman Bobade
Husband's Name: Laxman Bobade
House Number : 98
Age : 63 Gender : Female
Photo Available

604 CVK2520138
Name : Balasaheb Namdev Bobade
Father's Name: Namdev Bobade
House Number : 98
Age : 58 Gender : Male
Photo Available

605 SWH7259096
Name : Bhujang Dinajee Bobade
Father's Name: Dinajee Bobade
House Number : 98
Age : 53 Gender : Male
Photo Available

606 CVK1602663
Name : Kashinath Dinajee Bobade
Father's Name: Dinajee Bobade
House Number : 98
Age : 49 Gender : Male
Photo Available

607 CVK1602770
Name : Sumitra Bapurao Bobade
Husband's Name: Bapurao Bobade
House Number : 98
Age : 48 Gender : Female
Photo Available

608 CVK1603000
Name : Bhagwan Laxmanrao Bobade
Father's Name: Laxmanrao Bobade
House Number : 98
Age : 41 Gender : Male
Photo Available

609 SWH6219224
Name : Bhagwan Laxman Bobade
Father's Name: Laxman Bobade
House Number : 98
Age : 39 Gender : Male
Photo Available

610 SWH8356990
Name : Yogiraj Bobade
Father's Name: Bapurao Bobade
House Number : 98
Age : 25 Gender : Male
Photo Available

611 SWH8356982
Name : Ganesh Bobade
Father's Name: Bhujangrao Bobade
House Number : 98
Age : 24 Gender : Male
Photo Available

612 SWH6704290
Name : SHILPA BHAGWAN BOBDE
Husband's Name: BHAGWAN BOBDE
House Number : 98
Age : 38 Gender : Female
Photo Available

613 SWH6704522
Name : NILAVATI KASHINATH BOBDE
Husband's Name: KASHINATH BOBDE
House Number : 98
Age : 34 Gender : Female
Photo Available

614 CVK1602945
Name : Ganpati Gangaram Bobade
Father's Name: Gangaram Bobade
House Number : 99
Age : 66 Gender : Male
Photo Available

615 CVK1577022
Name : Bhagyarathabai Ganpati Bobade
Husband's Name: Ganpati Bobade
House Number : 99
Age : 61 Gender : Female
Photo Available

616 SWH0091582
Name : Vitthal Gangaram Bobade
Father's Name: Gangaram Bobade
House Number : 99
Age : 56 Gender : Male
Photo Available

617 CVK1577030
Name : Kushavarta Vitthal Bobade
Husband's Name: Vitthal Bobade
House Number : 99
Age : 51 Gender : Female
Photo Available

618 SWH6704258
Name : NAMDEV GANPATI BOBDE
Father's Name: GANPATI BOBDE
House Number : 99
Age : 39 Gender : Male
Photo Available

619 SWH6704589
Name : JANABAI KUNDALIK BOBDE
Husband's Name: KUNDALIK BOBDE
House Number : 99
Age : 36 Gender : Female
Photo Available

620 SWH6704241
Name : GOVIND GANPATRAV BOBDE
Father's Name: GANPATRAV BOBDE
House Number : 99
Age : 35 Gender : Male
Photo Available

621 CVK1601095
Name : Gangadhar Ram Rao Bobade
Father's Name: Ram Rao Bobade
House Number : 100
Age : 49 Gender : Male
Photo Available

622 CVK1577709
Name : Kavita Gangadhar Bobade
Husband's Name: Gangadhar Bobade
House Number : 100
Age : 46 Gender : Female
Photo Available

623 SWH3608502
Name : Balu Chimaji Dagde
Father's Name: Chimaji Dagde
House Number : 100
Age : 46 Gender : Male
Photo Available

624 CVK1602804
Name : Sopan Tukaram Bobade
Father's Name: Tukaram Bobade
House Number : 101
Age : 61 Gender : Male
Photo Available

625 SWH0091592
Name : Anusayabai Sopan Bobade
Husband's Name: Sopan Bobade
House Number : 101
Age : 56 Gender : Female
Photo Available

626 CVK1619170
Name : Keshav Sopanrao Bobade
Father's Name: Sopanrao Bobade
House Number : 101
Age : 38 Gender : Male
Photo Available

627 SWH6704472
Name : KUNTA KESHAV BOBDE
Husband's Name: KESHAV BOBDE
House Number : 101
Age : 34 Gender : Female
Photo Available

628 CVK1619311
Name : Sakhubai Maroti Bobade
Husband's Name: Maroti Bobade
House Number : 102
Age : 81 Gender : Female
Photo Available

629 CVK1602705
Name : VITHHAL Nanasaheb Bobade
Father's Name: Nanasaheb Bobade
House Number : 103
Age : 71 Gender : Male
Photo Available

630 CVK1603208
Name : Gyandev Nanasaheb Bobade
Father's Name: Nanasaheb Bobade
House Number : 103
Age : 66 Gender : Male
Photo Available

631 CVK1603042
Name : Rakhamabai Gyandev Bobade
Husband's Name: Gyandev Bobade
House Number : 103
Age : 61 Gender : Female
Photo Available

632 CVK1602689
Name : Gangadhar Annasaheb Bobade
Father's Name: Annasaheb Bobade
House Number : 104
Age : 56 Gender : Male
Photo Available

633 CVK1603034
Name : Laxmi Bai Gangadhar Bobade
Husband's Name: Gangadhar Bobade
House Number : 104
Age : 53 Gender : Female
Photo Available

634 CVK1602788
Name : Dropada Bhujangrav Bobade
Husband's Name: Bhujangrav Bobade
House Number : 104
Age : 47 Gender : Female
Photo Available

635 SWH6219232
Name : Vyankati Gangadhar Bobade
Father's Name: Gangadhar Bobade
House Number : 104
Age : 36 Gender : Male
Photo Available

636 SWH7833189
Name : Meera Bobade
Husband's Name: Vyankati Bobade
House Number : 104
Age : 36 Gender : Female
Photo Available

637 CVK2520294
Name : Rukminabai Ramchandra Bobade
Husband's Name: Ramchandra Bobade
House Number : 106
Age : 86 Gender : Female
Photo Available

638 CVK1577592
Name : Datta Ramchandra Bobade
Father's Name: Ramchandra Bobade
House Number : 106
Age : 66 Gender : Male
Photo Available

639 SWH6219240
Name : Jagannath Ramchandra Bobade
Father's Name: Ramchandra Bobade
House Number : 106
Age : 62 Gender : Male
Photo Available

640 SWH7891690
Name : Laxmi Bai Datta Bobade
Husband's Name: Datta Bobade
House Number : 106
Age : 61 Gender : Female
Photo Available

641 CVK2520732
Name : Gangabai Udhdav Bobade
Husband's Name: Udhdav Bobade
House Number : 106
Age : 56 Gender : Female
Photo Available

642 CVK1602085
Name : Prabha Jagannath Bobade
Husband's Name: Jagannath Bobade
House Number : 106
Age : 49 Gender : Female
Photo Available

643 CVK2520229
Name : Sopan Ramchandra Bobade
Father's Name: Ramchandra Bobade
House Number : 106
Age : 48 Gender : Male
Photo Available

644 CVK1576743
Name : Gyandev Ramchandra Bobade
Father's Name: Ramchandra Bobade
House Number : 106
Age : 48 Gender : Male
Photo Available

645 CVK1603299
Name : Dashrath Ramchandra Bobade
Father's Name: Ramchandra Bobade
House Number : 106
Age : 48 Gender : Male
Photo Available

646 CVK1602093
Name : Chhaya Dashrath Bobade
Husband's Name: Dashrath Bobade
House Number : 106
Age : 46 Gender : Female
Photo Available

647 SWH7074768
Name : Sagar Sopan Bobade
Father's Name: Sopan Bobade
House Number : 106
Age : 42 Gender : Female
Photo Available

648 CVK2520666
Name : Yamunabai Gyandev Bobade
Husband's Name: Gyandev Bobade
House Number : 106
Age : 39 Gender : Female
Photo Available

649 SWH2500098
Name : Ramesh Dattarav Bobade
Father's Name: Dattarav Bobade
House Number : 106
Age : 35 Gender : Male
Photo Available

650 SWH7801418
Name : anjali bobade
Husband's Name: motiram bobade
House Number : 106
Age : 27 Gender : Female
Photo Available

651 SWH7801301
Name : chandrakant bobade
Father's Name: dashrath bobde
House Number : 106
Age : 26 Gender : Male
Photo Available

652 SWH8488025
Name : MADHAV BOBADE
Father's Name: UDHAVRAO BOBADE
House Number : 106
Age : 25 Gender : Male
Photo Available

653 SWH6704126
Name : MOTIRAM DATTRAV BOBDE
Father's Name: DATTRAV BOBDE
House Number : 106
Age : 35 Gender : Male
Photo Available

654 SWH6704183
Name : NIVRUTTI UDDHAV BOBDE
Father's Name: UDDHAV BOBDE
House Number : 106
Age : 33 Gender : Male
Photo Available

655 SWH8488009
Name : GOPAL BOBDE
Father's Name: DASHARTH BOBDE
House Number : 106
Age : 25 Gender : Male
Photo Available

656 CVK1601780
Name : Shantabai Laxman Bobade
Husband's Name: Laxman Bobade
House Number : 107
Age : 81 Gender : Female
Photo Available

657 CVK1601756
Name : Taramati Mahadu Bobade
Husband's Name: Madhav Bobade
House Number : 107
Age : 48 Gender : Female
Photo Available

658 CVK1576735
Name : Pandurang Laxman Bobade
Father's Name: Laxman Bobade
House Number : 107
Age : 46 Gender : Male
Photo Available

659 SWH0091651
Name : Narayan Nivrutti Bobade
Father's Name: Nivrutti Bobade
House Number : 108
Age : 71 Gender : Male
Photo Available

660 CVK1577238
Name : Geetabai Narayan Bobade
Husband's Name: Narayan Bobade
House Number : 108
Age : 66 Gender : Female
Photo Available

661 SWH6219257
Name : Gajanan Narayan Bobade
Father's Name: Narayan Bobade
House Number : 108
Age : 35 Gender : Male
Photo Available

662 SWH6704308
Name : BHAGWAT NARAYAN BOBDE
Father's Name: NARAYAN BOBDE
House Number : 108
Age : 34 Gender : Male
Photo Available

663 SWH7515497
Name : Rani Bhagwat Bobde
Husband's Name: Bhagwat Bobde
House Number : 108
Age : 29 Gender : Female
Photo Available

664 CVK1576974
Name : Kondubai Kundlik Bobade
Husband's Name: Kundlik Bobade
House Number : 109
Age : 81 Gender : Female
Photo Available

665 CVK1578145
Name : Pandurang Kundlik Bobade
Father's Name: Kundlik Bobade
House Number : 109
Age : 46 Gender : Male
Photo Available

666 SWH0091661
Name : Gayabai Namdev Bobade
Husband's Name: Namdev Bobade
House Number : 110
Age : 71 Gender : Female
Photo Available

667 CVK1619147
Name : Govind Namdev Bobade
Father's Name: Namdev Bobade
House Number : 110
Age : 38 Gender : Male
Photo Available

668 CVK1577832
Name : Gayabai Sonaji Bobade
Husband's Name: Sonaji Bobade
House Number : 111
Age : 63 Gender : Female
Photo Available

669 SWH7891724
Name : Sonaji Waman Bobade
Father's Name: Waman Bobade
House Number : 111
Age : 59 Gender : Male
Photo Available

670 SWH6704530
Name : MOTIRAM SONAJI BOBDE
Father's Name: SONAJI BOBDE
House Number : 111
Age : 32 Gender : Male
Photo Available

671 SWH6219273
Name : Sambhaji Tukaram Bobade
Father's Name: Tukaram Bobade
House Number : 114
Age : 68 Gender : Male
Photo Available

672 SWH0091681
Name : Parvati Sambhaji Bobade
Husband's Name: Sambhaji Bobade
House Number : 114
Age : 63 Gender : Female
Photo Available

673 SWH7891740
Name : Narayan Tukaram Bobade
Father's Name: Tukaram Bobade
House Number : 114
Age : 61 Gender : Male
Photo Available

674 SWH7891757
Name : Saraswati Narayan Bobade
Husband's Name: Narayan Bobade
House Number : 114
Age : 59 Gender : Female
Photo Available

675 SWH3608536
Name : Daivshala Sudhakar Bobade
Husband's Name: Sudhakar Bobade
House Number : 114
Age : 56 Gender : Female
Photo Available

676 CVK1576644
Name : Suresh Narayan Bobade
Father's Name: Narayan Bobade
House Number : 114
Age : 44 Gender : Male
Photo Available

677 CVK1576628
Name : Chhagan Narayan Bobade
Father's Name: Narayan Bobade
House Number : 114
Age : 41 Gender : Male
Photo Available

678 SWH7074800
Name : Shahaji Sudhakar Bobade
Father's Name: Sudhakar Bobade
House Number : 114
Age : 32 Gender : Male
Photo Available

679 SWH7074818
Name : Gajanan Sudhakar Bobade
Father's Name: Sudhakar Bobade
House Number : 114
Age : 33 Gender : Male
Photo Available

680 SWH6704407
Name : DNYANDEV NARAYAN BOBDE
Father's Name: NARAYAN BOBDE
House Number : 114
Age : 38 Gender : Male
Photo Available

681 SWH6704415
Name : RADHA CHAGAN BOBDE
Husband's Name: CHAGAN BOBDE
House Number : 114
Age : 32 Gender : Female
Photo Available

682 SWH6219281
Name : Datta Babarao Bobade
Father's Name: Babarao Bobade
House Number : 116
Age : 76 Gender : Male
Photo Available

683 SWH7259104
Name : Anjanabai Datta Bobade
Husband's Name: Datta Bobade
House Number : 116
Age : 71 Gender : Female
Photo Available

684 SWH7074859
Name : Sopan Dattarao Bobade
Father's Name: Dattarao Bobade
House Number : 116
Age : 35 Gender : Male
Photo Available

685 SWH7074867
Name : Urmila Sopan Bobade
Husband's Name: Sopan Bobade
House Number : 116
Age : 31 Gender : Female
Photo Available

686 SWH6704464
Name : JANABAI DNYANDEV BOBDE
Husband's Name: DNYANDEV BOBDE
House Number : 116
Age : 33 Gender : Female
Photo Available

687 CVK1601723
Name : Pandurang Maroti Shinde
Father's Name: Maroti Shinde
House Number : 117
Age : 66 Gender : Male
Photo Available

688 SWH7891765
Name : Saraswati Pandurang Shinde
Husband's Name: Pandurang Shinde
House Number : 117
Age : 61 Gender : Female
Photo Available

689 CVK1601129
Name : Haribhau Maroti Shinde
Father's Name: Maroti Shinde
House Number : 117
Age : 61 Gender : Male
Photo Available

690 CVK1602341
Name : Prayagabai Haribhau Shinde
Husband's Name: Haribhau Shinde
House Number : 117
Age : 59 Gender : Female
Photo Available

691 SWH7891773
Name : Vitthal Maroti Shinde
Father's Name: Maroti Shinde
House Number : 117
Age : 54 Gender : Male
Photo Available

692 CVK1577964
Name : Arunabai Vitthal Shinde
Husband's Name: Vitthal Shinde
House Number : 117
Age : 49 Gender : Female
Photo Available

693 SWH7259112
Name : Tulshiram Pandurang Shinde
Father's Name: Pandurang Shinde
House Number : 117
Age : 43 Gender : Male
Photo Available

694 SWH6704506
Name : GOKARNA TULSHIRAM SHINDE
Husband's Name: TULSHIRAM SHINDE
House Number : 117
Age : 41 Gender : Female
Photo Available

695 SWH3608544
Name : Vasant Haribhau Shinde
Father's Name: Haribhau Shinde
House Number : 117
Age : 35 Gender : Male
Photo Available

696 SWH7074834
Name : Nitin Vitthal Shinde
Father's Name: Vitthal Shinde
House Number : 117
Age : 32 Gender : Male
Photo Available

697 SWH7802267
Name : Manika shinde
Mother's Name: Viththalrao Shinde
House Number : 117
Age : 26 Gender : Male
Photo Available

698 SWH7891781
Name : Sahebrao Baburao Bobade
Father's Name: Baburao Bobade
House Number : 118
Age : 76 Gender : Male
Photo Available

699 CVK1602275
Name : Laxmi Bai Sahebrao Bobade
Husband's Name: Sahebrao Bobade
House Number : 118
Age : 71 Gender : Female
Photo Available

700 SWH7891799
Name : Sushilabai Devrao Bobade
Husband's Name: Devrao Bobade
House Number : 118
Age : 63 Gender : Female
Photo Available

701 CVK1602325
Name : Girjabai Devrao Bobade
Husband's Name: Devrao Bobade
House Number : 118
Age : 58 Gender : Female
Photo Available

702 CVK1602283
Name : Sangeeta Sahebrao Bobade
Husband's Name: Sahebrao Bobade
House Number : 118
Age : 50 Gender : Female
Photo Available

703 SWH6219299
Name : Gavlan Devrao Bobade
Husband's Name: Devrao Bobade
House Number : 118
Age : 39 Gender : Female
Photo Available

704 SWH7548969
Name : Baburao Devrao Bobde
Father's Name: Devrao Bobde
House Number : 118
Age : 28 Gender : Male
Photo Available

705 SWH7548977
Name : Renuka Baburao Bobde
Husband's Name: Baburao Bobde
House Number : 118
Age : 29 Gender : Female
Photo Available

706 SWH6219323
Name : Bhagwan Shrirang Puri
Father's Name: Shrirang Puri
House Number : 118
Age : 38 Gender : Male
Photo Available

707 CVK2520518
Name : Triyambak Vitthal Bobade
Father's Name: Vitthal Bobade
House Number : 119
Age : 66 Gender : Male
Photo Available

708 CVK1576909
Name : Annapurna Triyambak Bobade
Husband's Name: Triyambak Bobade
House Number : 119
Age : 63 Gender : Female
Photo Available

709 SWH7259120
Name : Gandhu Vitthal Bobade
Father's Name: Vitthal Bobade
House Number : 119
Age : 61 Gender : Male
Photo Available

710 SWH7259054
Name : Laxmi Gandhaji Bobade
Husband's Name: Gandhaji Bobade
House Number : 119
Age : 59 Gender : Female
Photo Available

711 CVK1577758
Name : Arun Vitthal Bobade
Father's Name: Vitthal Bobade
House Number : 119
Age : 49 Gender : Male
Photo Available

712 CVK2520559
Name : Parwati Arun Bobade
Husband's Name: Arun Bobade
House Number : 119
Age : 46 Gender : Female
Photo Available

713 SWH7258973
Name : Maroti Tryambak Rao Bobade
Father's Name: Tryambak Rao Bobade
House Number : 119
Age : 35 Gender : Male
Photo Available

714 SWH6704605
Name : PRAMOD TRAYMBAK BOBDE
Father's Name: TRAYMBAK BOBDE
House Number : 119
Age : 31 Gender : Male
Photo Available

715 CVK1601541
Name : Gangabai Nagorav Bobade
Husband's Name: Nagorav Bobade
House Number : 120
Age : 76 Gender : Female
Photo Available

716 SWH0091710
Name : Nanhoji Nagorav Bobade
Father's Name: Nagorav Bobade
House Number : 120
Age : 63 Gender : Male
Photo Available

717 CVK1577121
Name : Suryakant Nanhoji Bobade
Father's Name: Nanhoji Bobade
House Number : 120
Age : 59 Gender : Female
Photo Available

718 CVK1576818
Name : Sambhaji Nagorav Bobade
Father's Name: Nagorav Bobade
House Number : 120
Age : 53 Gender : Male
Photo Available

719 CVK1576842
Name : Godavari Sambhaji Bobade
Husband's Name: Sambhaji Bobade
House Number : 120
Age : 44 Gender : Female
Photo Available

720 SWH6704274
Name : INDRAJIT NARHARI BOBDE
Father's Name: NARHARI BOBDE
House Number : 120
Age : 31 Gender : Male
Photo Available

721 SWH0091728
Name : Saraswati Purabhaji Bobade
Husband's Name: Purabhaji Bobade
House Number : 121
Age : 76 Gender : Female
Photo Available

722 CVK1577840
Name : Bhimrao Vaijnath Bobade
Father's Name: Vaijnath Bobade
House Number : 121
Age : 53 Gender : Male
Photo Available

723 CVK1576891
Name : Parvati Bhimrao Bobade
Husband's Name: Bhimrao Bobade
House Number : 121
Age : 49 Gender : Female
Photo Available

724 CVK1601152
Name : Santosh Vaijnath Bobade
Father's Name: Vaijnath Bobade
House Number : 121
Age : 46 Gender : Male
Photo Available

725 CVK1577873
Name : Subhash Purabhaji Bobade
Father's Name: Purabhaji Bobade
House Number : 121
Age : 45 Gender : Male
Photo Available

726 CVK1578152
Name : Satvajee Purabhaji Bobade
Father's Name: Purabhaji Bobade
House Number : 121
Age : 45 Gender : Male
Photo Available

727 CVK1601145
Name : Girja Santosh Bobade
Husband's Name: Santosh Bobade
House Number : 121
Age : 44 Gender : Female
Photo Available

728 CVK1602051
Name : Chundaji Purabhaji Bobade
Father's Name: Purabhaji Bobade
House Number : 121
Age : 42 Gender : Male
Photo Available

729 CVK1602028
Name : Tukaram Vaijnath Bobade
Father's Name: Vaijnath Bobade
House Number : 121
Age : 42 Gender : Male
Photo Available

730 SWH7074792
Name : Usha Tukaram Bobade
Husband's Name: Tukaram Bobade
House Number : 121
Age : 40 Gender : Female
Photo Available

731 SWH7802259
Name : Pawan bobade
Father's Name: Bhimrao Bobade
House Number : 121
Age : 26 Gender : Male
Photo Available

732 SWH6704357
Name : ARCHANA SATVAJI BOBDE
Husband's Name: SATVAJI BOBDE
House Number : 121
Age : 35 Gender : Female
Photo Available

733 CVK2520708
Name : Prahlad Narayan Puri
Father's Name: Narayan Puri
House Number : 122
Age : 93 Gender : Male
Photo Available

734 SWH7891823
Name : Sheshakala Prahlad Puri
Husband's Name: Prahlad Puri
House Number : 122
Age : 57 Gender : Female
Photo Available

735 CVK1603109
Name : Chandrabai Prahlad Puri
Husband's Name: Prahlad Puri
House Number : 122
Age : 53 Gender : Female
Photo Available

736 CVK1601731
Name : Digambar Jagannath Puri
Father's Name: Jagannath Puri
House Number : 122
Age : 50 Gender : Male
Photo Available

737 CVK1578459
Name : Balu Shiv Puri
Father's Name: Shiv Puri
House Number : 122
Age : 47 Gender : Male
Photo Available

738 CVK1602291
Name : Geeta Balu Puri
Husband's Name: Balu Puri
House Number : 122
Age : 47 Gender : Female
Photo Available

739 SWH6219331
Name : Laxmi Uddhav Puri
Husband's Name: Uddhav Puri
House Number : 122
Age : 46 Gender : Female
Photo Available

740 CVK1601517
Name : Govind Jagannath Puri
Father's Name: Jagannath Puri
House Number : 122
Age : 46 Gender : Male
Photo Available

741 SWH6704019
Name : Sudam Shrirangrao Puri
Father's Name: Shrirangrao Narayan Puri
House Number : 122
Age : 43 Gender : Male
Photo Available

742 SWH2001923
Name : Paadurang Prahlad Puri
Father's Name: Prahlad Puri
House Number : 122
Age : 36 Gender : Male
Photo Available

743 SWH8488181
Name : MUKTA GOVIND PURI Puri
Husband's Name: GOVIND PURI
House Number : 122
Age : 36 Gender : Female
Photo Available

744 SWH6704159
Name : Sonali Sudam Puri
Husband's Name: Sudam Shrirangrao Puri
House Number : 122
Age : 35 Gender : Female
Photo Available

745 SWH8634016
Name : surekha govind bobade
Husband's Name: govind bobade
House Number : 124
Age : 30 Gender : Female
Photo Available

746 CVK1576834
Name : Shivshankar Kundalik Bobade
Father's Name: Kundalik Bobade
House Number : 132
Age : 40 Gender : Male
Photo Available

747 SWH8488033
Name : VIDYA SHRIDHAR BOBADE bobade
Husband's Name: SHRIDHAR BOBADE
House Number : 133
Age : 27 Gender : Female
Photo Available

748 CVK1578384
Name : Madhav Ganapat Rao Bobade
Father's Name: Ganapat Rao Bobade
House Number : 141
Age : 40 Gender : Male
Photo Available

749 SWH6704167
Name : SHILA MADHAV BOBDE
Husband's Name: MADHAV BOBDE
House Number : 141
Age : 38 Gender : Female
Photo Available

750 SWH7258940
Name : Jayashri Rangnath Bobade
Husband's Name: Rangnath Bobade
House Number : 148
Age : 38 Gender : Female
Photo Available

751 CVK1577204
Name : Shrirang Pandurang Shinde
Father's Name: Pandurang Shinde
House Number : 155
Age : 42 Gender : Male
Photo Available

752 SWH1400639
Name : Asha Pandurang Bobade
Husband's Name: Pandurang Bobade
House Number : 167
Age : 40 Gender : Female
Photo Available

753 SWH7515513
Name : Vinayak Babanrao Satpute
Father's Name: Babanrao Satpute
House Number : 170
Age : 30 Gender : Male
Photo Available

754 SWH7515638
Name : Minaj Salman Shaikh
Husband's Name: Salman Shaikh
House Number : 227
Age : 34 Gender : Female
Photo Available

755 SWH8553794
Name : CHANDA BOBADE
Father's Name: SANTOSH BOBADE
House Number : 237
Age : 25 Gender : Male
Photo Available

756 SWH2500064
Name : Prabhakar Shivaji Swami
Father's Name: Shivaji Sambhayya Swami
House Number : 265
Age : 36 Gender : Male
Photo Available

757 SWH8532673
Name : NIKITA PRABHAKAR SWAMI
Husband's Name: PRABHAKAR SHIVAJI SWAMI
House Number : 265
Age : 28 Gender : Female
Photo Available

758 SWH7761562
Name : PUSHPA PRALHAD SWAMI
Husband's Name: PRALHAD SWAMI
House Number : 266
Age : 29 Gender : Female
Photo Available

759 SWH8553802
Name : GAJANAN BOBADE
Father's Name: SANTOSH BOBADE
House Number : 273
Age : 23 Gender : Male
Photo Available

760 SWH7651045
Name : Santosh Bhagwan Bobade
Father's Name: Bhagwan Bobade
House Number : 322
Age : 26 Gender : Male
Photo Available

761 CVK2520682
Name : Sopan Sonaji Parde
Father's Name: Sonaji Parde
House Number : 36 1
Age : 61 Gender : Male
Photo Available

762 CVK1603182
Name : Subhash Sonaji Parde
Father's Name: Sonaji Parde
House Number : 36 1
Age : 58 Gender : Male
Photo Available

763 CVK1602796
Name : Shantabai Sopan Parde
Husband's Name: Sopan Parde
House Number : 36 1
Age : 56 Gender : Female
Photo Available

764 CVK1603190
Name : Savita Subhash Parde
Husband's Name: Subhash Parde
House Number : 36 1
Age : 53 Gender : Female
Photo Available

765 SWH7548985
Name : Swati Navnath Parde
Husband's Name: Navnath Parde
House Number : 36-1
Age : 32 Gender : Female
Photo Available

766 SWH7548993
Name : Surekha Shivprasad Parde
Husband's Name: Shivprasad Parde
House Number : 36-1
Age : 31 Gender : Female
Photo Available

767 SWH6617955
Name : Dhondiba Yamunaji Parde
Father's Name: Yamunaji Parde
House Number : 36 2
Age : 56 Gender : Male
Photo Available

768 SWH6617963
Name : Nagabai Dhondiba Parde
Husband's Name: Dhondiba Parde
House Number : 36 2
Age : 53 Gender : Female
Photo Available

769 SWH7891187
Name : Baburao Vitthalrao Panchaal
Father's Name: Vitthalrao Panchaal
House Number : 38 1
Age : 81 Gender : Male
Photo Available

770 SWH0090673
Name : Suresh Baburao Panchaal
Father's Name: Baburao Panchaal
House Number : 38 1
Age : 56 Gender : Male
Photo Available

771 CVK1602960
Name : Prakash Baburao Panchaal
Father's Name: Baburao Panchaal
House Number : 38 1
Age : 53 Gender : Male
Photo Available

772 SWH7258916
Name : Meerabai Suresh Panchaal
Husband's Name: Suresh Panchaal
House Number : 38 1
Age : 51 Gender : Female
Photo Available

773 CVK1602440
Name : Lalita Motiram Panchal
Husband's Name: Bholiram Panchaal
House Number : 38 1
Age : 37 Gender : Female
Photo Available

774 SWH3608353
Name : Geeta Baburao Panchal
Father's Name: Baburao Panchal
House Number : 38 1
Age : 43 Gender : Female
Photo Available

775 CVK1577675
Name : Motiram Baburao Panchal
Father's Name: Baburao Panchal
House Number : 38 1
Age : 43 Gender : Male
Photo Available

776 SWH6704449
Name : LAKHAN SURESH PANCHAL
Father's Name: SURESH PANCHAL
House Number : 38-1
Age : 33 Gender : Male
Photo Available

777 SWH7891203
Name : Panchafula Limbayya Swami
Husband's Name: Limbayya Swami Swami
House Number : 39 1
Age : 71 Gender : Female
Photo Available

778 CVK1619063
Name : Nagnath Limbayya Swami
Father's Name: Limbayya Swami
House Number : 39 2
Age : 42 Gender : Male
Photo Available

779 SWH6219356
Name : Suresh Limbaji Gavhane
Father's Name: Limbaji Gavhane
House Number : 406
Age : 44 Gender : Male
Photo Available

780 SWH7074776
Name : Sarika Narhari Gavhane
Husband's Name: Narhari Gavhane
House Number : 406
Age : 43 Gender : Female
Photo Available

781 CVK1601335
Name : Girjabai Rama Khairav
Husband's Name: Rama Khairav
House Number : 43 1
Age : 71 Gender : Female
Photo Available

782 CVK1619634
Name : Nagorav Rama Khairav
Father's Name: Rama Khairav
House Number : 43 1
Age : 68 Gender : Male
Photo Available

783 SWH7891245
Name : Padminabai Nagorav Khairav
Husband's Name: Nagorav Khairav
House Number : 43 1
Age : 61 Gender : Female
Photo Available

784 SWH7613003
Name : MUKHTAR JAMAL SHAIKH
Father's Name: JAMAL SHAIKH
House Number : 441
Age : 35 Gender : Male
Photo Available

785 SWH8524027
Name : Shital Meghaji Bobade
Husband's Name: Meghaji Bobade
House Number : 530
Age : 24 Gender : Female
Photo Available

786 CVK1578624
Name : Se. Sattar Se. Abdul
Father's Name: Se. Abdul
House Number : 60 3
Age : 71 Gender : Male
Photo Available

787 CVK1619998
Name : Sopan Nivrutti Bobade
Father's Name: Nivrutti Bobade
House Number : 60 3
Age : 54 Gender : Male
Photo Available

788 CVK2520021
Name : Gyandev Nivrutti Bobade
Father's Name: Nivrutti Bobade
House Number : 60 3
Age : 54 Gender : Male
Photo Available

789 CVK2520237
Name : Nanda Sopan Bobade
Husband's Name: Sopan Bobade
House Number : 60 3
Age : 49 Gender : Female
Photo Available

790 CVK1619295
Name : Sharda Gyandev Bobade
Husband's Name: Gyandev Bobade
House Number : 60 3
Age : 49 Gender : Female
Photo Available

791 SWH7515521
Name : Rani Chanda Bobde
Husband's Name: Chanda Bobde
House Number : 60-3
Age : 32 Gender : Female
Photo Available

792 SWH7515539
Name : Govind Dnyandev Bobde
Father's Name: Dnyandev Bobde
House Number : 60-3
Age : 28 Gender : Male
Photo Available

793 SWH8487969
Name : Jyoti gorakhanath Bobade
Husband's Name: Gorakhnath gangadhar bobade
House Number : 615
Age : 26 Gender : Female
Photo Available

794 SWH7833338
Name : Manohar Bobade
Father's Name: Ankush Bobade
House Number : 631
Age : 23 Gender : Male
Photo Available

795 CVK1603273
Name : Gyandev Digambar Bobade
Father's Name: Digambar Bobade
House Number : 652
Age : 61 Gender : Male
Photo Available

796 CVK1603059
Name : Munjajee Ram Rao Bobade
Father's Name: Ram Rao Babde
House Number : 70 1
Age : 61 Gender : Male
Photo Available

797 CVK1602374
Name : Indubai Munjajee Bobade
Husband's Name: Munjajee Babde
House Number : 70 1
Age : 56 Gender : Female
Photo Available

798 CVK1601079
Name : Raju Munjajee Bobade
Father's Name: Munjajee Bobade
House Number : 70 1
Age : 45 Gender : Male
Photo Available

799 CVK1619345
Name : Aabasaheb Ganapat Rao Bobade
Father's Name: Ganapat Rao Babde
House Number : 73 1
Age : 66 Gender : Male
Photo Available

800 CVK1619766
Name : Nilavati Aabasaheb Bobade
Husband's Name: Aabasaheb Bobade
House Number : 73 1
Age : 61 Gender : Female
Photo Available

801 CVK1576826
Name : Achyut Aabasaheb Bobade
Father's Name: Aabasaheb Bobade
House Number : 73 1
Age : 47 Gender : Male
Photo Available

802 CVK1576875
Name : Suresh Aabasaheb Bobade
Father's Name: Aabasaheb Bobade
House Number : 73 1
Age : 40 Gender : Male
Photo Available

803 SWH6219034
Name : Shyambala Achyut Bobade
Father's Name: Achyut Bobade
House Number : 73/1
Age : 37 Gender : Female
Photo Available

804 SWH6704217
Name : AYODHYA SURESH BOBDE
Husband's Name: SURESH BOBDE
House Number : 73-1
Age : 35 Gender : Female
Photo Available

805 SWH7891872
Name : Gayabai Maroti Bobade
Husband's Name: Maroti Bobade
House Number : 74-1
Age : 63 Gender : Female
Photo Available

806 SWH2002327
Name : Chandrakala Namdev Bobade
Father's Name: Namdev Bobade
House Number : 74 2
Age : 71 Gender : Male
Photo Available

807 SWH1400605
Name : Baban Namdev Bobade
Father's Name: Namdev Bobade
House Number : 74 2
Age : 47 Gender : Male
Photo Available

808 CVK1577113
Name : Achyut Namdev Bobade
Father's Name: Namdev Bobade
House Number : 74 2
Age : 42 Gender : Male
Photo Available

809 SWH7833239
Name : Deepak Vidwansh
Father's Name: Sudhakar Vidwansh
House Number : 75-1
Age : 36 Gender : Male
Photo Available

810 SWH7891468
Name : Gangadhar Purabhaji Bobade
Father's Name: Purabhaji Bobade
House Number : 77 1
Age : 63 Gender : Male
Photo Available

811 CVK1601954
Name : Jeejabai Gangadhar Bobade
Husband's Name: Gangadhar Bobade
House Number : 77 1
Age : 59 Gender : Female
Photo Available

812 SWH0091285
Name : Sopan Purabhaji Bobade
Father's Name: Purabhaji Bobade
House Number : 77 1
Age : 56 Gender : Male
Photo Available

813 CVK1577766
Name : Dwarkabai Sopan Bobade
Husband's Name: Sopan Bobade
House Number : 77 1
Age : 53 Gender : Female
Photo Available

814 CVK1577220
Name : Malanbai Vishnubuva Vidhvansh
Husband's Name: Vishnubuva Vidhvansh
House Number : 85 2
Age : 66 Gender : Female
Photo Available

815 SWH6704324
Name : SHAM VISHNU VIDHVANS
Father's Name: VISHNU VIDHVANS
House Number : 85-2
Age : 35 Gender : Male
Photo Available

816 SWH6704332
Name : TEJASVINI SHAM VIDHVANS
Husband's Name: SHAM VIDHVANS
House Number : 85-2
Age : 31 Gender : Female
Photo Available

817 SWH7891559
Name : Ramkishan Shrirang Bobade
Father's Name: Shrirang Bobade
House Number : 92 1
Age : 63 Gender : Male
Photo Available

818 CVK1619717
Name : Girjabai Ramkishan Bobade
Husband's Name: Ramkishan Bobade
House Number : 92 1
Age : 59 Gender : Female
Photo Available

819 SWH2002269
Name : Vitthal Ramkishan Bobade
Father's Name: Ramkishan Bobade
House Number : 921
Age : 36 Gender : Male
Photo Available

820 SWH6704282
Name : VASANTA RAMKISHAN BOBDE
Father's Name: RAMKISHAN BOBDE
House Number : 92-1
Age : 35 Gender : Male
Photo Available

821 SWH6704365
Name : RUKMINBAI VITTHAL BOBDE
Husband's Name: VITTHAL BOBDE
House Number : 92-1
Age : 31 Gender : Female
Photo Available

822 SWH6219117
Name : Shivaji Shrirang Bobade
Father's Name: Shrirang Bobade
House Number : 92 2
Age : 59 Gender : Male
Photo Available

823 SWH6219125
Name : Devaibai Shivaji Bobade
Husband's Name: Shivaji Bobade
House Number : 92 2
Age : 56 Gender : Female
Photo Available

824 CVK1578103
Name : Rama Digambar Giram
Father's Name: Digambar Giram
House Number : 94 1
Age : 61 Gender : Male
Photo Available

825 CVK1578269
Name : Dwarkabai Rama Giram
Husband's Name: Rama Giram
House Number : 94 1
Age : 56 Gender : Female
Photo Available

826 CVK1602879
Name : Lata Pandurang Bobade
Father's Name: Pandurang Bobade
House Number : 96 1
Age : 46 Gender : Female
Photo Available

827 SWH7891831
Name : Shivpuri Narayan Puri
Father's Name: Narayan Puri
House Number : 122 1
Age : 76 Gender : Male
Photo Available

828 SWH6219349
Name : Udhdav Shivpuri Puri
Father's Name: Shivpuri Puri
House Number : 122 1
Age : 49 Gender : Male
Photo Available

829 CVK1602242
Name : Sushilabai Jagannath Puri
Husband's Name: Jagannath Puri
House Number : 122 2
Age : 66 Gender : Female
Photo Available

830 CVK2520781
Name : Indu Datta Puri
Husband's Name: Datta Puri
House Number : 122 3
Age : 61 Gender : Female
Photo Available

831 CVK1578095
Name : Vitthal Dattabuva Puri
Father's Name: Dattabuva Puri
House Number : 122 3
Age : 42 Gender : Male
Photo Available

832 SWH7170186
Name : Gangabai Keshav Rao Bobade
Husband's Name: Keshav Rao Bobade
House Number : 123/1
Age : 67 Gender : Female
Photo Available

833 SWH7515505
Name : Yashoda Bhagwan Bobde
Husband's Name: Bhagwan Bobde
House Number : 141-1
Age : 33 Gender : Female
Photo Available

834 SWH8596223
Name : POOJA SWAMI
Husband's Name: UMAKANT SWAMI
House Number : PART NO 50 HOUSE NO 52
Age : 27 Gender : Female
Photo Available

835 CVK1539022
Name : Gajanan Manik Rao Joshi
Father's Name: Manik Rao Joshi
House Number : 50-15-10
Age : 51 Gender : Male
Photo Available

836 SWH8674301
Name : Sakharam Rangnath Bobade
Father's Name: Rangnath Bobade
House Number : 59
Age : 26 Gender : Male
Photo Available

837 SWH8674442
Name : Pradnya Govind Bobade
Husband's Name: Govind Bobade
House Number : 97
Age : 30 Gender : Female
Photo Available

838 SWH8674459
Name : Shubhangi Nagesh Bobade
Husband's Name: Nagesh Bobade
House Number : 67
Age : 24 Gender : Female
Photo Available

839 SWH8674467
Name : Sangita Raju Bobade
Husband's Name: Raju Bobade
House Number : 56
Age : 28 Gender : Female
Photo Available

840 SWH8674475
Name : Shivkanya Dnyaneshwar Bobade
Husband's Name: Dnyaneshwar Bobade
House Number : 97
Age : 26 Gender : Female
Photo Available

841 SWH8674731
Name : Shaikh Samir Shaikh Rashid
Father's Name: Shaikh Rashid
House Number : 12 Mategaon
Age : 22 Gender : Male
Photo Available

842 SWH8674772
Name : Rohini Kapil Lingayat
Husband's Name: Kapil Lingayat
House Number : Mategaon
Age : 25 Gender : Female
Photo Available

843 SWH8720609
Name : Shrdhda Vaijanath Bobade
Father's Name: vaijanath Bobade
House Number : 100
Age : 21 Gender : Female
Photo Available

844 SWH8725483
Name : SHUBHANGI BOBADE
Father's Name: MOHAN BOBADE
House Number : 7
Age : 23 Gender : Female
Photo Available

845 SWH8742215
Name : AMOL SABLE
Father's Name: SURESH SABLE
House Number : Mategaon
Age : 20 Gender : Male
Photo Available

846 SWH8748790
Name : NAGESH SOPAN BOBADE
Father's Name: SOPAN BOBADE
House Number : 150
Age : 25 Gender : Male
Photo Available

847 SWH8748717
Name : Shyam Chandu Giram
Father's Name: CHANDU GIRAM
House Number : 652
Age : 21 Gender : Male
Photo Available

848 SWH8754921
Name : GORAKHNATH DHONDIBA PARADE
Father's Name: DHONDIBA PARADE
House Number : mategaon
Age : 26 Gender : Male
Photo Available

849 SWH8763096
Name : Aman Shadulla Shaikh
Father's Name: Shadulla Shaikh
House Number : 227
Age : 20 Gender : Male
Photo Available

850 SWH8771628
Name : Tryambak Ananta Bobade
Father's Name: Ananta Bobade
House Number : 222
Age : 32 Gender : Male
Photo Available

851 SWH8772048
Name : Pooja Kundalik Kshirsagar
Husband's Name: Kundalik Kshirsagar
House Number : Mategaon
Age : 25 Gender : Female
Photo Available

852 SWH8772345
Name : Abhishek Gangadhar Bhute
Father's Name: Gangadhar Shantaya Bhute
House Number : At Post Mategaon
Age : 21 Gender : Male
Photo Available

853 SWH8773764
Name : SANGITA KRISHNA SHAHANE
Husband's Name: KRISHNA SHAHANE
House Number : mategaon
Age : 26 Gender : Female
Photo Available

854 SWH8773848
Name : Santosh Sureshrao Panchal
Father's Name: Sureshrao Baburao Panchal
House Number : At Post Mategaon
Age : 28 Gender : Male
Photo Available

855 SWH8774705
Name : DHANANJAY KHIRAV
Father's Name: TRYMBAKRAO KHIRAV
House Number : MATEGAON
Age : 23 Gender : Male
Photo Available

856 SWH8789570
Name : Madhura Raju Vidwans
Father's Name: Raju Vidwans
House Number : 85
Age : 21 Gender : Female
Photo Available

857 SWH8789596
Name : Mahebub Bashir Shaikh
Father's Name: Bashir Shaikh
House Number : 42
Age : 23 Gender : Male
Photo Available

858 SWH8792541
Name : Dhanshri Motiram Bobade
Husband's Name: Motiram Bobade
House Number : 111
Age : 23 Gender : Female
Photo Available

859 SWH8792558
Name : Shrinivas Vaijanath Bobade
Father's Name: Vaijanath Bobade
House Number : 59
Age : 21 Gender : Male
Photo Available

860 SWH8792566
Name : Satish Rangnath Bobade
Father's Name: Rangnath Bobade
House Number : 59
Age : 22 Gender : Male
Photo Available

861 SWH8792608
Name : Prathamesh Vaijanath Bobade
Father's Name: Vaijanath Bobade
House Number : 59
Age : 20 Gender : Male
Photo Available

862 SWH8796047
Name : Priti Rangnath Bobade
Father's Name: Rangnath Bobade
House Number : 59
Age : 25 Gender : Female
Photo Available

863 SWH8811184
Name : Pooja Motiram Bobade
Husband's Name: Motiram Bobade
House Number : 59
Age : 27 Gender : Female
Photo Available

864 SWH8803280
Name : NANDA NAMDEV BOBADE
Husband's Name: NAMDEV BOBADE
House Number : mategaon
Age : 37 Gender : Female
Photo Available

865 SWH8803850
Name : ROHINI sable
Husband's Name: balaji sable
House Number : mategaon
Age : 27 Gender : Female
Photo Available

866 SWH8812364
Name : Vaibhav Tukaram Bobade
Father's Name: Tukaram Bobade
House Number : 59
Age : 23 Gender : Male
Photo Available

867 SWH8812828
Name : Priya Vitthal Bobade
Father's Name: Vitthal Bobade
House Number : 59
Age : 25 Gender : Female
Photo Available

868 SWH8813065
Name : yuvraj Vijayakumar lingayat
Father's Name: VIJAYKUMAR SATWAJI LINGAYAT LINGAYAT
House Number : 301
Age : 21 Gender : Male
Photo Available

869 SWH8838005
Name : SAKSHI SOPAN BOBADE
Husband's Name: SOPAN SAMBHAJI BOBADE
House Number : bobade complex 630
Age : 23 Gender : Female
Photo Available

870 SWH8837981
Name : RANI SANDEEP BOBADE
Husband's Name: SANDEEP SOPAN BOBADE
House Number : at.sopanrao complex
Age : 27 Gender : Female
Photo Available

871 SWH8839581
Name : Pavan Rajesh Bobade
Father's Name: Rajesh Munjaji Bobade
House Number : 70-1
Age : 21 Gender : Male
Photo Available

872 SWH8839557
Name : RANI BOBADE
Husband's Name: TRYAMBAK BOBADE
House Number : 546
Age : 27 Gender : Female
Photo Available

873 SWH8839524
Name : Amrapali Ramji Sabale
Father's Name: Ramji Wamanrao Sabale
House Number : 5
Age : 21 Gender : Female
Photo Available

874 SWH8839516
Name : Ayodhya Rushikant Kadam
Husband's Name: Rushikant Kadam
House Number : 12
Age : 24 Gender : Female
Photo Available

875 SWH8839565
Name : Geeta Gajanan Bobade
Husband's Name: Gajanan Panditrao Bobade
House Number : 28
Age : 26 Gender : Female
Photo Available

876 SWH8839573
Name : Sainath Govindrao Bobade
Father's Name: Govind Chandoji Bobade
House Number : 93
Age : 25 Gender : Male
Photo Available

877 SWH8839458
Name : Kiran Nagesh Sabale
Husband's Name: Nagesh Bhimrao Sable
House Number : 2
Age : 24 Gender : Female
Photo Available

878 SWH8839425
Name : Sarasvati Bhausaheb Bobade
Husband's Name: Bhausaheb Vitthalrao Bobade
House Number : 68
Age : 25 Gender : Female
Photo Available

879 SWH8851552
Name : Ashwini Pramod Bobade
Husband's Name: Pramod Tryambakrao Bobade
House Number : 119
Age : 28 Gender : Female
Photo Available

880 SWH8857344
Name : Manisha Balaji Kadam
Husband's Name: Balaji Sonaji Kadam
House Number : 15
Age : 27 Gender : Female
Photo Available

881 SWH8857708
Name : SHIVANI BOBADE
Husband's Name: SADASHIV BOBADE
House Number : 35
Age : 20 Gender : Female
Photo Available

882 SWH8858482
Name : Radha Amol bobade
Husband's Name: Amol Bobade
House Number : Bobade Nivas
Age : 23 Gender : Female
Photo Available

883 SWH8858490
Name : Meera Govind Bobade
Husband's Name: Govind Bobade
House Number : bobade complax
Age : 25 Gender : Female
Photo Available

884 SWH8863557
Name : GANESH RAM PISAL
Father's Name: RAM BABURAV PISAL
House Number : 395
Age : 21 Gender : Male
Photo Available

885 SWH8867608
Name : seema Avinash bobade
Husband's Name: Avinash bobade
House Number : mahadev mandir near
Age : 27 Gender : Female
Photo Available

886 SWH8869729
Name : Yogesh tulshiram shinde
Father's Name: Tulshiram Shinde
House Number : bobade complex 630
Age : 24 Gender : Male
Photo Available

887 SWH8872012
Name : Vishwanath Shamrao Kshirsagar
Father's Name: Shamrao Kshirsagar
House Number : 22
Age : 73 Gender : Male
Photo Available

888 SWH8876344
Name : Yogesh Balu Puri
Father's Name: Balu Shivpuri Puri
House Number : At. Post Mategaon
Age : 24 Gender : Male
Photo Available

889 SWH8887242
Name : ADHINATH ARUN BOBADE
Father's Name: ARUN BOBADE
House Number : mahadev mandir
Age : 20 Gender : Male
Photo Available

890 SWH8886707
Name : SHUBHAM GANDHIJI BOBADE
Father's Name: Gandhiji BOBADE
House Number : mahadev mandir
Age : 23 Gender : Male
Photo Available

891 SWH8888604
Name : ARTHI PANDURANG PURI
Husband's Name: PANDURANG PURI
House Number : Datta Mandir
Age : 29 Gender : Female
Photo Available

892 SWH8888539
Name : SHRADHA DNYANDEV SATPUTE
Husband's Name: DNYNDEV SATPUTE
House Number : khandoba mandir
Age : 20 Gender : Female
Photo Available

893 SWH8892416
Name : chandrakant gorakhnath Bobade
Father's Name: gorakhnath Bobade
House Number : Mahadev mandir
Age : 20 Gender : Male
Photo Available

894 SWH8905598
Name : Aditya Shivaji Bobade
Father's Name: Shivaji Haribhau Bobade
House Number : 96
Age : 20 Gender : Male
Photo Available

895 SWH8916868
Name : Pawan Sanjay bobade
Father's Name: Sanjay pandurang bobade
House Number : M-422
Age : 20 Gender : Male
Photo Available

896 SWH8922619
Name : Shilpa Madusudhan Sable
Husband's Name: Madusudhan Sable
House Number : 10
Age : 24 Gender : Female
Photo Available

897 SWH8927097
Name : SHEKH SOYAL SHEKH CHAND
Father's Name: CHAND SHEKH
House Number : 12
Age : 24 Gender : Male
Photo Available

898 SWH8938045
Name : Seema Ashok Bobade
Husband's Name: Ashok Prakash Bobade
House Number : 32
Age : 27 Gender : Female
Photo Available

899 SWH8938102
Name : Dipali Atmaram Bobade
Husband's Name: Atmaram Dnyandev Bobade
House Number : 103
Age : 27 Gender : Female
Photo Available

900 SWH8939431
Name : NANDANI GOVIND BOABDE
Husband's Name: GOVIND BOBADE BOBADE
House Number : BOBADE complex
Age : 42 Gender : Female
Photo Available

901 SWH8939456
Name : LALITA PAVAN BOABDE
Husband's Name: PAVAN BOBADE
House Number : BOBADE complex 570
Age : 20 Gender : Female
Photo Available

902 SWH8941551
Name : Priti Gajanan Bobade
Husband's Name: gajanan sambhajirao bobade
House Number : 01
Age : 25 Gender : Female
Photo Available

903 SWH8945875
Name : jidnyasa vaijanth bobade
Father's Name: vaijnath bobade
House Number : bobade niwas
Age : 20 Gender : Female
Photo Available

904 SWH8949638
Name : BABURAO MADHAVRAO SATPUTE
Father's Name: MADHAV SATPUTE
House Number : khandoba mandir
Age : 24 Gender : Male
Photo Available

905 SWH8951345
Name : Gopal Govind Bobade
Father's Name: Govind Chandoji Bobade
House Number : 93
Age : 21 Gender : Male
Photo Available

906 SWH8951352
Name : Devidas Baburao Bobade
Father's Name: Baburao Chandoji Bobade
House Number : 93
Age : 21 Gender : Male
Photo Available

907 SWH8951360
Name : Krishna Pramod Bobade
Father's Name: Pramod Chandoji Bobade
House Number : 93
Age : 20 Gender : Male
Photo Available

908 SWH8951386
Name : SHRADDHA TUKARAM BOBADE
Mother's Name: USHA TUKARAM BOBADE
House Number : Bobade complex mategaon
Age : 20 Gender : Female
Photo Available

909 SWH8963514
Name : SHIVANI AMOL BOBADE
Husband's Name: AMOL BOBADE
House Number : BOBADE COMPLEX
Age : 24 Gender : Female
Photo Available

910 SWH8963845
Name : ONKAR TUKARAM BOBADE
Mother's Name: USHA BOBADE
House Number : TUKARAM NIVASH 630
Age : 21 Gender : Male
Photo Available

911 ZLA3963667
Name : GULSHAN BEE
Husband's Name: SHAIKH AYUOB
House Number : 220
Age : 27 Gender : Female
Photo Available

912 SWH8981359
Name : Shruti Vilasrao Kulkarni
Father's Name: Vilasrao Kulkarni
House Number : 62
Age : 21 Gender : Female
Photo Available

913 SWH8995110
Name : Vedant Sunil Bobade
Father's Name: Sunil Bobade
House Number : patil gali
Age : 20 Gender : Male
Photo Available

914 SWH9002213
Name : Komal Vilasrao Bobade Bobade
Father's Name: Vilas Yashvantrao Bobade Bobade
House Number : 72
Age : 22 Gender : Female
Photo Available

915 SWH9002916
Name : Rukhmini Suresh Bobade Bobade
Husband's Name: Suresh Narayan Bobade Bobade
House Number : 67 Mategaon
Age : 26 Gender : Female
Photo Available

916 SWH9005323
Name : Harshada Krushna Bobade
Husband's Name: Krushna Tulshiram Bobade
House Number : Mategaon
Age : 22 Gender : Female
Photo Available

917 SWH9019142
Name : AASMA MUKHTAR SHAIKH
Husband's Name: MUKHTAR SHAIKH
House Number : 786
Age : 30 Gender : Female
Photo Available

918 SWH9021494
Name : Mukta Balaji Bobade
Husband's Name: Balaji Baburao Bobade
House Number : 146/1
Age : 39 Gender : Female
Photo Available

SUMMARY OF ELECTORS

A) NUMBER OF ELECTORS

		Roll Type	Roll Identification	NUMBER OF ELECTORS			
				Male	Female	Third Gender	Total
I	Original	Mother Roll	Draft Electoral Roll prepared under Special Intensive Revision - 2026	481	437	0	918
				481	437	0	918

Issued by Electoral Registration Office