ELECTORAL ROLL 2026 S13 Maharashtra

No. Name and Reservation Status of Assembly Constituency : 97 - GANGAKHED (GEN)	Part No. : 55
No. Name and Reservation Status of Parliamentary Constituency(ies) in which the Assembly Constituency is located : 17 - PARBHANI (GEN)	

1. Details of Revision

Year of Revision	**2026**
Qualifying Date	**01-10-2026**
Type of revision	**Special Intensive Revision 2026**
Date of Publication	**31-08-2026**

Roll Identification

Draft Electoral Roll prepared under Special Intensive Revision - 2026

2. Details of part and polling area

No. and name of sections in the part

1-Kanhe Gaon

Main Town or Village	: KANHE GAON
Police Station	: PURNA
Taluka	: PURNA
District	: PARBHANI
Pin code	: 431511

3. Polling Station Details

No. and Name of Polling Station : 55 - Kanhegaon **Address of Polling Station :** Zilla Parishad Primary School, Room No.1, Kanhegaon	**Type of Polling Station (Male/Female/General)**	General
	Number of Auxiliary Polling Stations in this part :	0

4. NUMBER OF ELECTORS

Starting Serial No.	Ending Serial No.	Net Electors			
		Male	Female	Third Gender	Total
1	962	501	461	0	962

Issued by Electoral Registration Office

Nazri Naksha



Google Map View



Polling Station Building Front View



Polling Station Front View



Cad View

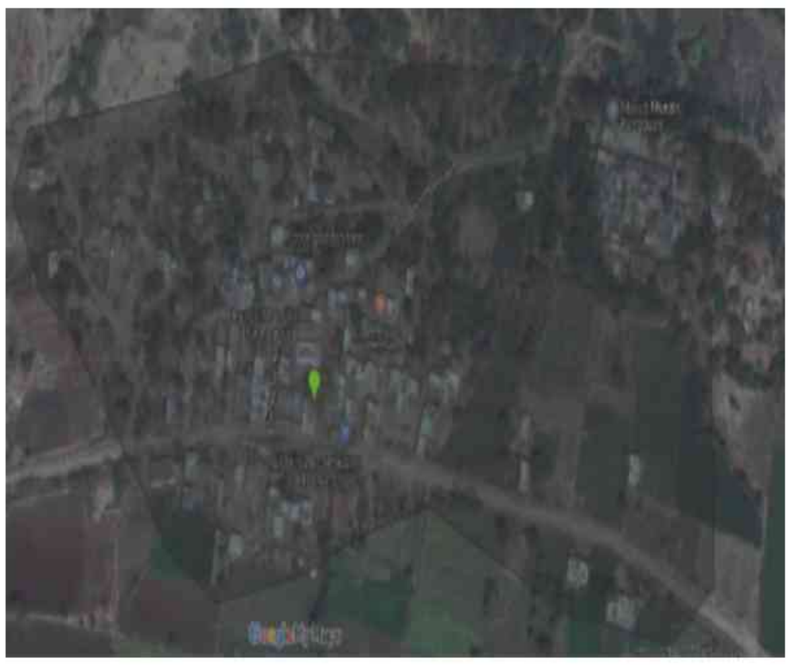

Key MAP View



1 SWH7438369
Name : Narhari Gyanba Navghare
Father's Name: Gyanba Navghare
House Number :
Age : 65 Gender : Male
Photo Available

2 SWH6428783
Name : Nanda Rama Asore
Husband's Name: Rama Asore
House Number :
Age : 37 Gender : Female
Photo Available

3 SWH7438419
Name : Govind Sitaram Asore
Father's Name: Sitaram Asore
House Number :
Age : 31 Gender : Male
Photo Available

4 SWH7438385
Name : janabai Ramdas Bakore
Husband's Name: Ramdas Bokare
House Number :
Age : 34 Gender : Female
Photo Available

5 SWH6428494
Name : Rukhamin Parlhad Bansode
Husband's Name: Parlhad Bansode
House Number :
Age : 38 Gender : Female
Photo Available

6 SWH7075138
Name : Vishnudas Panditrao Bende
Father's Name: Panditrao Bende
House Number :
Age : 58 Gender : Male
Photo Available

7 SWH6320824
Name : Prayagbai Vishnudas Bende
Husband's Name: Vishnudas bende
House Number :
Age : 32 Gender : Female
Photo Available

8 SWH6429120
Name : Ganpati Haribhau Boakare
Father's Name: Haribhau Bokare
House Number :
Age : 32 Gender : Male
Photo Available

9 SWH7000730
Name : Sunita Narayan Boinwad
Husband's Name: NARAYAN BOINVAD
House Number :
Age : 39 Gender : Female
Photo Available

10 SWH7560253
Name : Arti Sambhaji Boinwad
Husband's Name: Sambhaji Boinwad
House Number :
Age : 31 Gender : Female
Photo Available

11 SWH6429104
Name : Geetabai Kamaji Bokare
Husband's Name: Kamaji Bokare
House Number :
Age : 47 Gender : Female
Photo Available

12 SWH7397623
Name : Gokarna Ramrao Bokare
Husband's Name: Ramrao Bokare
House Number :
Age : 41 Gender : Female
Photo Available

13 SWH6428668
Name : Shivaji Balaji Bokare
Father's Name: Balaji Bokare
House Number :
Age : 40 Gender : Male
Photo Available

14 SWH6428569
Name : Seetabai Motiram Bokare
Father's Name: Motiram Bokare
House Number :
Age : 38 Gender : Female
Photo Available

15 SWH7397649
Name : Nilavati Rameshwar Bokare
Husband's Name: Rameshwar Bokare
House Number :
Age : 38 Gender : Female
Photo Available

16 SWH7397680
Name : Kushavarta Bhagwat Bokare
Husband's Name: Bhagwat Bokare
House Number :
Age : 37 Gender : Female
Photo Available

17 SWH6428791
Name : Tulasabai Aangad Bokare
Husband's Name: Aangad Bokare
House Number :
Age : 35 Gender : Female
Photo Available

18 SWH6429112
Name : Baliram Haribhau Bokare
Father's Name: Haribhau Boakare
House Number :
Age : 34 Gender : Male
Photo Available

19 SWH6428387
Name : Nivrati Dnyndev Bokare
Father's Name: Dnyndev Bokare
House Number :
Age : 34 Gender : Male
Photo Available

20 SWH6429138
Name : Shobha Vitthal Bokare
Husband's Name: Vitthal Bokare
House Number :
Age : 34 Gender : Female
Photo Available

21 SWH6429054
Name : vijay Dashrath Bokare
Father's Name: Dashrath Boakare
House Number :
Age : 34 Gender : Male
Photo Available

22 SWH7111818
Name : Laxman Bhgvatrao Bokare
Father's Name: Bhgvatrao Bokare
House Number :
Age : 34 Gender : Male
Photo Available

23 SWH6320865
Name : Dwarka Achyut Bokare
Husband's Name: achhut bokare
House Number :
Age : 35 Gender : Female
Photo Available

24 SWH6428874
Name : Sunil Nivrati Bokare
Father's Name: Nivrati Bokare
House Number :
Age : 32 Gender : Male
Photo Available

25 SWH7397607
Name : Pooja Baliram Bokare
Husband's Name: Baliram Bokare
House Number :
Age : 32 Gender : Female
Photo Available

26 SWH6428924
Name : Balasaheb Narayan Bokare
Father's Name: Narayan Bokare
House Number :
Age : 31 Gender : Male
Photo Available

27 SWH6429260
Name : Meena Eknath Bokare
Husband's Name: Eknath Bokare
House Number :
Age : 31 Gender : Female
Photo Available

28 SWH7000706
Name : GOVIND subhash BOKARE
Father's Name: subhash BOKARE
House Number :
Age : 31 Gender : Male
Photo Available

29 SWH6428809
Name : Rajkumar Shesharao Bokare
Father's Name: Shesharao Bokare
House Number :
Age : 30 Gender : Male
Photo Available

30 SWH7438435
Name : Dilip Vyankatrao Bokare
Father's Name: Vyankatrao Bokare
House Number :
Age : 31 Gender : Male
Photo Available

31 SWH7397490
Name : Kranti Prakash Bokare
Father's Name: Prakash Bokare
House Number :
Age : 30 Gender : Female
Photo Available

32 SWH7560220
Name : Radha Vilas Bokare
Husband's Name: Vilas Bokare
House Number :
Age : 32 Gender : Female
Photo Available

33 SWH7560089
Name : Dropati Dnyandev Bokare
Husband's Name: Dnyandev Bokare
House Number :
Age : 31 Gender : Female
Photo Available

34 SWH7397540
Name : Shivaji Ganesh Bokare
Father's Name: Ganesh bokare
House Number :
Age : 30 Gender : Male
Photo Available

35 SWH7438344
Name : Nivratti Marotrao Bokare
Father's Name: Marotrao Bokare Bokare
House Number :
Age : 29 Gender : Male
Photo Available

36 SWH7397458
Name : Hanumant Nivratti Bokare
Father's Name: Nivratti Bokare
House Number :
Age : 29 Gender : Male
Photo Available

37 SWH7438443
Name : Meena Balasaheb Bokare
Husband's Name: Balasaheb Bokare
House Number :
Age : 29 Gender : Female
Photo Available

38 SWH7560394
Name : Sudarshan Uddhavrao Bokare
Father's Name: Uddhavrao Bokare
House Number :
Age : 28 Gender : Male
Photo Available

39 SWH7560014
Name : Dnyandev Uddhavrao Bokare
Father's Name: Uddhavrao Bokare
House Number :
Age : 28 Gender : Male
Photo Available

40 SWH7560287
Name : Arun Narayan Bokare
Father's Name: Narayan Bokare
House Number :
Age : 27 Gender : Male
Photo Available

41 SWH7438393
Name : suryakant balasaheb dhage
Father's Name: balasaheb dhage
House Number :
Age : 29 Gender : Male
Photo Available

42 SWH7560204
Name : Vimal Dnyandev Dudhate
Husband's Name: Dnyandev Dudhate
House Number :
Age : 40 Gender : Female
Photo Available

43 SWH7560196
Name : Jana Namdev Dudhate
Husband's Name: Namdev Dudhate
House Number :
Age : 37 Gender : Female
Photo Available

44 SWH6428965
Name : Arjun Vishwanath Dudhate
Father's Name: Vishwanath Dudhate
House Number :
Age : 33 Gender : Male
Photo Available

45 SWH6429039
Name : Govind Vishawanath Dudhate
Father's Name: Vishawanath Dudhate
House Number :
Age : 30 Gender : Male
Photo Available

46 SWH7000615
Name : BALAJI RAMKISHAN GALANDE
Father's Name: RAMKISHAN GALANDE
House Number :
Age : 34 Gender : Male
Photo Available

47 SWH7000656
Name : GOPAL RAMKISHAN GALANDE
Father's Name: RAMKISHAN GALANDE
House Number :
Age : 32 Gender : Male
Photo Available

48 SWH7000813
Name : RADHA GOVIND GALANDE
Husband's Name: GOVIND GALANDE
House Number :
Age : 30 Gender : Female
Photo Available

49 SWH6428395
Name : Dilip Bharat Ghodake
Father's Name: Bharat Ghodake
House Number :
Age : 31 Gender : Male
Photo Available

50 SWH7397417
Name : Nagnath Bharat Ghodke
Father's Name: Bharat Ghodke
House Number :
Age : 35 Gender : Male
Photo Available

51 SWH6320816
Name : lakshman bharat ghodke
Father's Name: bharat ghodke
House Number :
Age : 33 Gender : Male
Photo Available

52 SWH6428817
Name : Kanopatra Naryan Giri
Father's Name: Naryan Giri
House Number :
Age : 40 Gender : Female
Photo Available

53 SWH6429047
Name : Manohar Murlidhar Giri
Father's Name: Murlidhar Giri
House Number :
Age : 31 Gender : Male
Photo Available

54 SWH6429146
Name : Balaji Santaram Jankalwar
Father's Name: Santaram Jankalwar
House Number :
Age : 31 Gender : Male
Photo Available

55 SWH7560022
Name : Renuka Balaji Jinkalwad
Husband's Name: Balaji Jinkalwad
House Number :
Age : 28 Gender : Female
Photo Available

56 SWH7075146
Name : Dropdabai Balaji Kalbande
Husband's Name: Balaji kalbande
House Number :
Age : 58 Gender : Female
Photo Available

57 SWH7111867
Name : Vijaymala Kishan Kale
Husband's Name: Kishan Kale
House Number :
Age : 34 Gender : Female
Photo Available

58 SWH7397532
Name : Arjun Dnyandev Kale
Father's Name: Dnyandev kale
House Number :
Age : 28 Gender : Male
Photo Available

59 SWH7560238
Name : Gangasagar Arjun Kale
Husband's Name: Arjun Kale
House Number :
Age : 28 Gender : Female
Photo Available

60 SWH6428577
Name : Gangasagar Milind Khillare
Husband's Name: Milind Khillare
House Number :
Age : 35 Gender : Female
Photo Available

61 SWH6428551
Name : Milind Khillare
Father's Name: Gautam Khillare
House Number :
Age : 33 Gender : Male
Photo Available

62 SWH7000649
Name : VASANT GAGARAM KHILLARE
Father's Name: GAGARAM KHILLARE
House Number :
Age : 32 Gender : Male
Photo Available

63 SWH6428593
Name : sunil Gautam Khillare
Father's Name: Gautam Khillare
House Number :
Age : 31 Gender : Male
Photo Available

64 SWH6428585
Name : Arjun Balaji Khillare
Father's Name: Balaji Khillare
House Number :
Age : 31 Gender : Male
Photo Available

65 SWH7560329
Name : Karan Balaji Khillare
Father's Name: Balaji Khillare
House Number :
Age : 27 Gender : Male
Photo Available

66 SWH6429229
Name : Balaji Keshavrao Malande
Father's Name: Keshavrao Malande
House Number :
Age : 48 Gender : Male
Photo Available

67 SWH6429237
Name : Kashibai Kamaji Malande
Husband's Name: Kamaji Malande
House Number :
Age : 35 Gender : Female
Photo Available

68 SWH7560071
Name : Surekha Gorakhnath Malande
Husband's Name: Gorakhnath Malandee
House Number :
Age : 35 Gender : Female
Photo Available

69 SWH7560170
Name : Kantabai Gyanba More
Husband's Name: Gyanba More
House Number :
Age : 51 Gender : Female
Photo Available

70 SWH7397599
Name : Janabai Balaji More
Husband's Name: Balaji More
House Number :
Age : 46 Gender : Female
Photo Available

71 SWH6428916
Name : Pooja Kundalik More
Husband's Name: Kundalik More
House Number :
Age : 37 Gender : Female
Photo Available

72 SWH6428619
Name : Sadashiv Shivaji More
Father's Name: Shivaji More
House Number :
Age : 35 Gender : Male
Photo Available

73 SWH6428601
Name : Sheela Sadashiv More
Husband's Name: Sadashiv More
House Number :
Age : 35 Gender : Female
Photo Available

74 SWH6428361
Name : Vyenkati Haribhau More
Father's Name: Haribhau More
House Number :
Age : 35 Gender : Male
Photo Available

75 SWH6428635
Name : Laxman Sopan More
Father's Name: Sopan More
House Number :
Age : 35 Gender : Male
Photo Available

76 SWH6428510
Name : Govind Pandurang More
Father's Name: Pandurang More
House Number :
Age : 34 Gender : Male
Photo Available

77 SWH7000722
Name : SARIKA LAXMAN MORE
Husband's Name: LAXMAN MORE
House Number :
Age : 35 Gender : Female
Photo Available

78 SWH7000748
Name : TRYAMBAK JAYRAM MORE
Father's Name: JAYRAM MORE
House Number :
Age : 35 Gender : Male
Photo Available

79 SWH7397672
Name : Shital Shankar More
Husband's Name: Shankar More
House Number :
Age : 35 Gender : Female
Photo Available

80 SWH6428627
Name : sonali Angad More
Husband's Name: Angad More
House Number :
Age : 33 Gender : Female
Photo Available

81 SWH6429187
Name : Parmeshwar Ramrao More
Father's Name: Ramrao More
House Number :
Age : 32 Gender : Male
Photo Available

82 SWH7000581
Name : MNOHAR MAROTI MORE
Father's Name: MAROTI MORE
House Number :
Age : 33 Gender : Male
Photo Available

83 SWH6428437
Name : Gopal Udhavrao More
Father's Name: Udhavrao More
House Number :
Age : 32 Gender : Male
Photo Available

84 SWH7000698
Name : GOPAL NAVNATH MORE
Father's Name: NAVNATH MORE
House Number :
Age : 32 Gender : Male
Photo Available

85 SWH7438401
Name : Om Dnyandev More
Father's Name: Dnyandev More
House Number :
Age : 32 Gender : Male
Photo Available

86 SWH6428460
Name : Vijay Dnyandev More
Father's Name: Dnyandev More
House Number :
Age : 31 Gender : Male
Photo Available

87 SWH6428775
Name : Govind Shamrao More
Father's Name: Shamrao More
House Number :
Age : 31 Gender : Male
Photo Available

88 SWH7000771
Name : PUJA GOVIND MORE
Husband's Name: GOVIND MORE
House Number :
Age : 30 Gender : Female
Photo Available

89 SWH7397466
Name : Adinath Uddhavrao More
Father's Name: Uddhavrao More
House Number :
Age : 29 Gender : Male
Photo Available

90 SWH7397482
Name : Adinath Raghunath More
Father's Name: Raghunath More
House Number :
Age : 29 Gender : Male
Photo Available

91 SWH7560030
Name : Pooja Trimbak More
Husband's Name: Tryambak More
House Number :
Age : 26 Gender : Female
Photo Available

92 SWH7438328
Name : Vaijnath Uddhavrao More
Father's Name: Uddhavrao More More
House Number :
Age : 28 Gender : Male
Photo Available

93 SWH7397664
Name : Ushabai Gopal More
Husband's Name: Gopal More
House Number :
Age : 28 Gender : Female
Photo Available

94 SWH7560303
Name : Yogesh Parasram More
Father's Name: Parasram More
House Number :
Age : 27 Gender : Male
Photo Available

95 SWH7075039
Name : Shantabai Kamaji Navghare
Husband's Name: Kamaji Navghare
House Number :
Age : 51 Gender : Female
Photo Available

96 SWH6429096
Name : Sachin Ramrao Navghare
Father's Name: Ramrao Navghare
House Number :
Age : 44 Gender : Male
Photo Available

97 SWH6428403
Name : Mira Vijay Navghare
Husband's Name: Vijay Chatrapati Navghare
House Number :
Age : 41 Gender : Female
Photo Available

98 SWH6428692
Name : Seema Bhagwat Navghare
Husband's Name: Bhagwat Navghare
House Number :
Age : 39 Gender : Female
Photo Available

99 SWH7111842
Name : Dipali Digambar Navghare
Husband's Name: Digambar Navghare
House Number :
Age : 38 Gender : Female
Photo Available

100 SWH6429062
Name : Parbha Ananta Navghare
Husband's Name: Ananta Navghare
House Number :
Age : 35 Gender : Female
Photo Available

101 SWH7111784
Name : Kamal Jagannath Navghare
Husband's Name: Jagannath Navghare
House Number :
Age : 35 Gender : Female
Photo Available

102 SWH7000821
Name : GODAVARI SANJAY NAVGHARE
Husband's Name: SANJAY NAVGHRE
House Number :
Age : 35 Gender : Female
Photo Available

103 SWH7397557
Name : Sarika Navnath Navghare
Father's Name: Navnath Navghare
House Number :
Age : 35 Gender : Female
Photo Available

104 SWH6428726
Name : Jagnath Sakharam Navghare
Father's Name: Sakharam Navghare
House Number :
Age : 34 Gender : Male
Photo Available

105 SWH6429088
Name : Govind Sakharam Navghare
Father's Name: Sakharam Navghare
House Number :
Age : 34 Gender : Male
Photo Available

106 SWH6429070
Name : Sonu Govind Navghare
Husband's Name: Govind Navghare
House Number :
Age : 33 Gender : Female
Photo Available

107 SWH6320873
Name : govind sadashiv navghare
Father's Name: sadashiv navghare
House Number :
Age : 35 Gender : Male
Photo Available

108 SWH6429021
Name : Varsha Keshav Navghare
Husband's Name: Keshav Navghare
House Number :
Age : 33 Gender : Female
Photo Available

109 SWH6429203
Name : Nivrutti Navghare
Father's Name: Bhujangrao Navghare
House Number :
Age : 34 Gender : Male
Photo Available

110 SWH6320857
Name : sachin balasaheb navghare
Father's Name: balasaheb navghare
House Number :
Age : 35 Gender : Male
Photo Available

111 SWH6429443
Name : Gajanan Dnyandeo Navghare
Father's Name: Gajanan Dnyandeo Navghare
House Number :
Age : 32 Gender : Male
Photo Available

112 SWH7075088
Name : Digambar Bharat Navghare
Father's Name: Bharat Navghare
House Number :
Age : 33 Gender : Male
Photo Available

113 SWH7111859
Name : Manohar Nivrutirao Navghare
Father's Name: Nivrutirao Navghare
House Number :
Age : 33 Gender : Male
Photo Available

114 SWH6320881
Name : arjun maroti navghare
Father's Name: maroti navghare
House Number :
Age : 33 Gender : Male
Photo Available

115 SWH6428411
Name : govind Namdeo Navghare
Father's Name: Namdeo Navghare
House Number :
Age : 32 Gender : Male
Photo Available

116 SWH7560246
Name : Rupali Sopan Navghare
Husband's Name: Sopan Navghare
House Number :
Age : 32 Gender : Female
Photo Available

117 SWH6428700
Name : Permala Ramesh Navghare
Husband's Name: Ramesh Navghare
House Number :
Age : 31 Gender : Female
Photo Available

118 SWH7000714
Name : GEETA VITTHAL NAVGHARE
Husband's Name: VITTHAL NAVGHARE
House Number :
Age : 32 Gender : Female
Photo Available

119 SWH6429161
Name : Rangnath Bhujangrao Navghare
Father's Name: Bhujangrao Navgare
House Number :
Age : 32 Gender : Male
Photo Available

120 SWH6428718
Name : Ganesh Ramkishan Navghare
Father's Name: Ramkishan Navghare
House Number :
Age : 30 Gender : Male
Photo Available

121 SWH7438336
Name : Gajanan Kamaji Navghare
Father's Name: Kamaji Navghare Navghare
House Number :
Age : 31 Gender : Male
Photo Available

122 SWH7111891
Name : Saraja Laxman Navghare
Father's Name: Laxman Navghare
House Number :
Age : 31 Gender : Female
Photo Available

123 SWH7560410
Name : Datta Dnyandev Navghare
Father's Name: Dnyandev Navghare
House Number :
Age : 31 Gender : Male
Photo Available

124 SWH6428684
Name : Gopal Sadashiv Navghare
Father's Name: Sadashiv Navghare
House Number :
Age : 30 Gender : Male
Photo Available

125 SWH7111875
Name : Sudam Sadashiv Navghare
Father's Name: Sadashiv Navghare
House Number :
Age : 31 Gender : Male
Photo Available

126 SWH7397656
Name : Savita Vishnu Navghare
Husband's Name: Vishnu Navghare
House Number :
Age : 30 Gender : Female
Photo Available

127 SWH7438351
Name : Kamaji Damodhar Navghare
Father's Name: Damodhar Navghare Navghare
House Number :
Age : 29 Gender : Male
Photo Available

128 SWH7397433
Name : Balaji Sakharam Navghare
Father's Name: Sakharam Navghare
House Number :
Age : 29 Gender : Male
Photo Available

129 SWH7560279
Name : Keshav Kishanrao Navghare
Father's Name: Kishanrao Navghare
House Number :
Age : 28 Gender : Male
Photo Available

130 SWH7560055
Name : Premala Govind Navghare
Husband's Name: Govind Navghare
House Number :
Age : 27 Gender : Female
Photo Available

131 SWH7000763
Name : GITABAI ARJUN NAVGHRE
Husband's Name: ARJUN NAVGHRE
House Number :
Age : 31 Gender : Female
Photo Available

132 SWH7170731
Name : Shantanu Vasudevrao Navghare
Father's Name: vasudev navghre
House Number :
Age : 33 Gender : Male
Photo Available

133 SWH7000599
Name : NARAYAN EKNATHRAO NAVGHRE
Father's Name: EKNATHRAO NAVGHRE
House Number :
Age : 31 Gender : Male
Photo Available

134 SWH7075187
Name : Gangaram Munjaji Paratkar
Father's Name: Munjaji Paratkar
House Number :
Age : 81 Gender : Male
Photo Available

135 SWH7075179
Name : Kalinda Muktiram Paratkar
Husband's Name: Muktiram Paratkar
House Number :
Age : 58 Gender : Female
Photo Available

136 SWH7560048
Name : Shantabai Bhojaji Paratkar
Husband's Name: Bhojaji Paratkar
House Number :
Age : 49 Gender : Female
Photo Available

137 SWH6428759
Name : Saheb Mahadu Paratkar
Father's Name: Mahadu Paratkar
House Number :
Age : 40 Gender : Male
Photo Available

138 SWH7560139
Name : Archana Vishnu Paratkar
Husband's Name: Vishnu Paratkar
House Number :
Age : 40 Gender : Female
Photo Available

139 SWH7560006
Name : Kaushalya Ganpat Paratkar
Husband's Name: Ganpat Paratkar
House Number :
Age : 38 Gender : Female
Photo Available

140 SWH7560212
Name : Kalpana Vilas Paratkar
Husband's Name: Vilas Paratkar
House Number :
Age : 36 Gender : Female
Photo Available

141 SWH7111909
Name : Sarika Navnath Paratkar
Husband's Name: Navnath Patakar
House Number :
Age : 37 Gender : Female
Photo Available

142 SWH6428734
Name : Dropadi Narayan Paratkar
Husband's Name: Narayan Paratkar
House Number :
Age : 35 Gender : Female
Photo Available

143 SWH6428544
Name : Vaijanath Vitthalrao Paratkar
Father's Name: Vitthalrao Paratkar
House Number :
Age : 34 Gender : Male
Photo Available

144 SWH7000805
Name : Narhari Maroti Paratkar
Father's Name: Maroti Paratkar
House Number :
Age : 35 Gender : Male
Photo Available

145 SWH6428742
Name : Shelpa Govind Paratkar
Father's Name: Govind Paratkar
House Number :
Age : 31 Gender : Female
Photo Available

146 SWH7560188
Name : Jyotibai Narhari Paratkar
Husband's Name: Narhari Paratkar
House Number :
Age : 33 Gender : Female
Photo Available

147 SWH6428536
Name : Narayan Vitthalrao Paratkar
Father's Name: Vitthalrao Paratkar
House Number :
Age : 31 Gender : Male
Photo Available

148 SWH7560162
Name : Archana Limbaji Paratkar
Husband's Name: Limbaji Paratkar
House Number :
Age : 31 Gender : Female
Photo Available

149 SWH7111826
Name : Sachin Bhanudas Paratkar
Father's Name: Bhanudas Paratkar
House Number :
Age : 31 Gender : Male
Photo Available

150 SWH7397441
Name : Balaji Kondiba Paratkar
Father's Name: Kondiba Paratkar
House Number :
Age : 31 Gender : Male
Photo Available

151 SWH7438377
Name : devrao prakash paratkar
Father's Name: prakash partkar
House Number :
Age : 31 Gender : Male
Photo Available

152 SWH7075195
Name : Narhari Keshavrao Paratkar
Father's Name: Keshavrao Paratkar
House Number :
Age : 31 Gender : Male
Photo Available

153 SWH7397425
Name : Balasaheb Dnyandev Paratkar
Father's Name: Dnyandev Paratkar
House Number :
Age : 29 Gender : Male
Photo Available

154 SWH7397516
Name : Kailash Dagdu Paratkar
Father's Name: Dagdu Paratkar
House Number :
Age : 29 Gender : Male
Photo Available

155 SWH7438450
Name : Devidas Gangadhar Paratkar
Father's Name: Gangadhar paratkar
House Number :
Age : 28 Gender : Male
Photo Available

156 SWH7560295
Name : Babarao Vitthalrao Paratkar
Father's Name: Vitthalrao Paratkar
House Number :
Age : 28 Gender : Male
Photo Available

157 SWH7560105
Name : Balaji Nivrutti Paratkar
Father's Name: Nivrutti Paratkar
House Number :
Age : 28 Gender : Male
Photo Available

158 SWH7560311
Name : Vilas Ramkishan Paratkar
Father's Name: Ramkishan Paratkar
House Number :
Age : 28 Gender : Male
Photo Available

159 SWH7560402
Name : Devanand Prakash Paratkar
Father's Name: Prakash Paratkar
House Number :
Age : 28 Gender : Male
Photo Available

160 SWH7560428
Name : Rajesh Motiram Paratkar
Father's Name: Motiram Paratkar
House Number :
Age : 28 Gender : Male
Photo Available

161 SWH7560154
Name : Archana Vaijanath Paratkar
Husband's Name: Vaijanath Paratkar
House Number :
Age : 28 Gender : Female
Photo Available

162 SWH7560378
Name : paratkar vishnu bhanudas
Father's Name: Bhanudas Paratkar
House Number :
Age : 27 Gender : Male
Photo Available

163 SWH6429005
Name : Sumanbai Ramrao Partakar
Husband's Name: Ramrao Partakar
House Number :
Age : 43 Gender : Female
Photo Available

164 SWH6428973
Name : vimalbai Ramkishan Partakar
Husband's Name: Ramkishan Partakar
House Number :
Age : 42 Gender : Female
Photo Available

165 SWH6428643
Name : Ranjana Vishnu Paratkar
Father's Name: Vishanu Paratkar
House Number :
Age : 41 Gender : Female
Photo Available

166 SWH6429211
Name : Satyabhama Kishan Partakar
Husband's Name: Kishan Partakar
House Number :
Age : 40 Gender : Female
Photo Available

167 SWH6429286
Name : Ashamati Balaji Partakar
Husband's Name: Balaji Partakar
House Number :
Age : 40 Gender : Female
Photo Available

168 SWH6429245
Name : Shobhabai Sahebrao Partakar
Husband's Name: Sahebrao Partakar
House Number :
Age : 36 Gender : Female
Photo Available

169 SWH6428932
Name : Sarswarti Rajendra Partakar
Husband's Name: Rajendra Partakar
House Number :
Age : 34 Gender : Female
Photo Available

170 SWH6428957
Name : Maroti Dagdu Partakar
Father's Name: Dagdu Partakar
House Number :
Age : 33 Gender : Male
Photo Available

171 SWH6428981
Name : Gajanan Sambhaji Partakar
Father's Name: Sambhaji Partakar
House Number :
Age : 31 Gender : Male
Photo Available

172 SWH6428650
Name : Govind Balaji Partakar
Father's Name: Balaji Partakar
House Number :
Age : 31 Gender : Male
Photo Available

173 SWH6428676
Name : Ranjana Laxman Paratkar
Father's Name: Laxman Partakar
House Number :
Age : 31 Gender : Female
Photo Available

174 SWH7397615
Name : Laxmibai Karnaji Pisal
Husband's Name: Karnaji Pisal
House Number :
Age : 51 Gender : Female
Photo Available

175 SWH6429278
Name : Suresh Karnaji Pisal
Father's Name: Karnaji Pisal
House Number :
Age : 30 Gender : Male
Photo Available

176 SWH7560436
Name : Hanuman Karnaji Pisal
Father's Name: Karnaji Pisal
House Number :
Age : 28 Gender : Male
Photo Available

177 SWH7560352
Name : Siddhodhan Dnyandev Ranveer
Father's Name: Dnyandev Ranveer
House Number :
Age : 43 Gender : Male
Photo Available

178 SWH6428528
Name : Bhagwan Jalbaji Ranveer
Father's Name: Jalbaji Ranveer
House Number :
Age : 35 Gender : Male
Photo Available

179 SWH7560063
Name : Jayashri Bhagwan Ranveer
Husband's Name: Bhagwan Ranveer
House Number :
Age : 33 Gender : Female
Photo Available

180 SWH7560113
Name : Sonubai Siddhodhan Ranveer
Husband's Name: Siddhodhan Ranveer
House Number :
Age : 31 Gender : Female
Photo Available

181 SWH7560345
Name : Bharat Dnyandev Ranveer
Father's Name: Dnyandev Ranveer
House Number :
Age : 29 Gender : Male
Photo Available

182 SWH7560337
Name : Chandramuni Dnyanoba Ranveer
Father's Name: Dnyanoba Ranveer
House Number :
Age : 28 Gender : Male
Photo Available

183 SWH7111800
Name : Amrapali Hiraman Ranvir
Husband's Name: Hiraman Ranvir
House Number :
Age : 41 Gender : Female
Photo Available

184 SWH7000631
Name : AASHABAI MILIND RANVIR
Husband's Name: MILIND RANVIR
House Number :
Age : 39 Gender : Female
Photo Available

185 SWH7075070
Name : Sarkubai Chandoji Sarode
Husband's Name: Chandoji Sarode
House Number :
Age : 78 Gender : Female
Photo Available

186 SWH7560121
Name : Gayabai Gyanu Sarode
Husband's Name: Gyanu Sarode
House Number :
Age : 58 Gender : Female
Photo Available

187 SWH7560261
Name : Meera Rukhmaji Sarode
Husband's Name: Rukhmaji Sarode
House Number :
Age : 41 Gender : Female
Photo Available

188 SWH6320766
Name : surekha sopan sarode
Husband's Name: sopan sarode
House Number :
Age : 38 Gender : Female
Photo Available

189 SWH7075021
Name : Dnyandev Salba Sarode
Father's Name: Salba Sarode
House Number :
Age : 37 Gender : Male
Photo Available

190 SWH6429179
Name : Amarpali Hari Sarode
Husband's Name: Hari Sarode
House Number :
Age : 35 Gender : Female
Photo Available

191 SWH6428445
Name : Anand Parkash Sarode
Father's Name: Parkash Sarode
House Number :
Age : 34 Gender : Male
Photo Available

192 SWH6428478
Name : Sapan Rangnath Sarode
Father's Name: Rangnath Sarode
House Number :
Age : 33 Gender : Female
Photo Available

193 SWH6428486
Name : Rangnath Chadoji Sarode
Father's Name: Chadoji Sarode
House Number :
Age : 33 Gender : Male
Photo Available

194 SWH6428502
Name : Surekh Ashok Sarode
Husband's Name: Ashok Sarode
House Number :
Age : 33 Gender : Female
Photo Available

195 SWH6320774
Name : suresh chandoji sarode
Father's Name: chandoji sarode
House Number :
Age : 35 Gender : Male
Photo Available

196 SWH7000672
Name : Savita Anand Sarode
Husband's Name: Anand Prakash Sarode
House Number :
Age : 33 Gender : Female
Photo Available

197 SWH6428429
Name : Suresh Parkash Sarode
Father's Name: Parkash Sarode
House Number :
Age : 32 Gender : Male
Photo Available

198 SWH6428833
Name : Ramkishan Rajaram Sarode
Father's Name: Rajaram Sarode
House Number :
Age : 32 Gender : Male
Photo Available

199 SWH6428452
Name : Nanda Jagnath Sarode
Husband's Name: Jagnath Sarode
House Number :
Age : 32 Gender : Female
Photo Available

200 SWH6428858
Name : Vitthal Parkash Sarode
Father's Name: Parkash Sarode
House Number :
Age : 30 Gender : Male
Photo Available

201 SWH6428841
Name : Manisha Suresh Sarode
Husband's Name: Suresh Sarode
House Number :
Age : 30 Gender : Female
Photo Available

202 SWH7000839
Name : VISHNU BABURAO THAKRE
Father's Name: BABURAO THAKRE
House Number :
Age : 33 Gender : Male
Photo Available

203 SWH7397581
Name : Sangita Vishnu Thakre
Husband's Name: Vishnu Thakre
House Number :
Age : 33 Gender : Female
Photo Available

204 SWH7397573
Name : Meera Balaji Thakre
Husband's Name: Balaji Thakre
House Number :
Age : 29 Gender : Female
Photo Available

205 SWH7397508
Name : Prakash Bapurao Thakre
Father's Name: Bapurao Thakre
House Number :
Age : 28 Gender : Male
Photo Available

206 SWH6429013
Name : Shivam Sambhaji Waghmare
Father's Name: Sambhaji Waghmare
House Number :
Age : 31 Gender : Male
Photo Available

207 SWH7000797
Name : RAMESHVAR SANBHAJI WAGHMARE
Father's Name: SANBHAJI WAGHMARE
House Number :
Age : 32 Gender : Male
Photo Available

208 SWH6429153
Name : Godawari Achyut Wankhede
Father's Name: Acuyt Wankhede
House Number :
Age : 32 Gender : Male
Photo Available

209 SWH6428999
Name : Gajanan Sambhaji Whaghmare
Father's Name: Sambhaji Whaghmare
House Number :
Age : 34 Gender : Male
Photo Available

210 SWH8360455
Name : Varsha More
Husband's Name: Om More
House Number : -
Age : 27 Gender : Female
Photo Available

211 SWH8484396
Name : VITTHAL BOINWAD
Father's Name: NARAYAN BOINWAD
House Number : .
Age : 24 Gender : Male
Photo Available

212 SWH8486706
Name : ROHINI BOKARE
Husband's Name: AMOL BOKARE
House Number : .
Age : 31 Gender : Female
Photo Available

213 SWH8486607
Name : Chandaji Nivruti Bokare
Father's Name: NIVRUTI BOKARE
House Number : .
Age : 27 Gender : Male
Photo Available

214 SWH8486318
Name : SHILPA BOKARE
Father's Name: RAJKUMAR BOKARE
House Number : .
Age : 25 Gender : Female
Photo Available

215 SWH8486466
Name : MAYURI BOKARE
Husband's Name: GANPATI BOKARE
House Number : .
Age : 25 Gender : Female
Photo Available

216 SWH8486581
Name : RANI BOKARE
Husband's Name: HANUMANT BOKARE
House Number : .
Age : 26 Gender : Female
Photo Available

217 SWH8486110
Name : VISHNU BOKARE
Father's Name: MADHUKAR BOKARE
House Number : .
Age : 23 Gender : Male
Photo Available

218 SWH8486417
Name : DNYANESHWAR BOKARE
Father's Name: KUNDLIK BOKARE
House Number : .
Age : 24 Gender : Male
Photo Available

219 SWH8486326
Name : PALLAVI BOKARE
Father's Name: PRALHAD BOKARE
House Number : .
Age : 22 Gender : Female
Photo Available

220 SWH8486516
Name : Suraj Uddhav Bokare
Father's Name: Suraj Uddhav Bokare
House Number : .
Age : 23 Gender : Male
Photo Available

221 SWH8486623
Name : SANTOSH DUDHATE
Father's Name: RUSTUM DUDHATE
House Number : .
Age : 28 Gender : Male
Photo Available

222 SWH8486169
Name : PALLAVI DUDHATE
Husband's Name: ARJUN DUDHATE
House Number : .
Age : 26 Gender : Female
Photo Available

223 SWH8486664
Name : SAVITA KHILLARE
Husband's Name: DEVANAND KHILLARE
House Number : .
Age : 36 Gender : Female
Photo Available

224 SWH8486359
Name : Pratap Kishanrao Navghare
Father's Name: PRATAP KISHANRAO
House Number : .
Age : 25 Gender : Male
Photo Available

225 SWH8486490
Name : ASHOK MORE
Father's Name: GYANBA MORE
House Number : .
Age : 73 Gender : Male
Photo Available

226 SWH8486144
Name : TUKARAM MORE
Father's Name: JAYRAM MORE
House Number : .
Age : 26 Gender : Male
Photo Available

227 SWH8784753
Name : Vaishnavi Tukaram More
Husband's Name: Tukaram More
House Number : 61
Age : 22 Gender : Female
Photo Available

228 SWH8486219
Name : PRAKASH MORE
Father's Name: RAGHUNATH MORE
House Number : .
Age : 25 Gender : Male
Photo Available

229 SWH8484446
Name : GOPAL MORE
Father's Name: NARHARI MORE
House Number : .
Age : 24 Gender : Male
Photo Available

230 SWH8484453
Name : VITTHAL MORE
Father's Name: DNYANOBA MORE
House Number : .
Age : 24 Gender : Male
Photo Available

231 SWH8486409
Name : OMKAR MORE
Father's Name: VITHALRAO MORE
House Number : .
Age : 24 Gender : Male
Photo Available

232 SWH8486292
Name : Sakshi Balaji More
Husband's Name: BALAJI MORE
House Number : .
Age : 23 Gender : Female
Photo Available

233 SWH8486748
Name : SHAILESH NAVGHARE
Father's Name: VASUDEV NAVGHARE
House Number : .
Age : 36 Gender : Male
Photo Available

234 SWH8486763
Name : Priyanka Shantanu Navghare
Husband's Name: SHANTANU NAVGHARE
House Number : .
Age : 33 Gender : Female
Photo Available

235 SWH8484388
Name : VISHRANTI NAVGHARE
Husband's Name: GOVIND NAVGHARE
House Number : .
Age : 28 Gender : Female
Photo Available

236 SWH8486508
Name : GANGADHAR NAVGHARE
Mother's Name: SURYABHAN NAVGHARE
House Number : .
Age : 25 Gender : Male
Photo Available

237 SWH8486680
Name : YOGESH NAVGHARE
Father's Name: NIVRUTI NAVGHARE
House Number : .
Age : 25 Gender : Female
Photo Available

238 SWH8486177
Name : SANTOSH NAVGHARE
Father's Name: PUNDLIK NAVGHARE
House Number : .
Age : 22 Gender : Male
Photo Available

239 SWH8486268
Name : ANKUSH PARATHKAR
Father's Name: DAGADU PARATHKAR
House Number : .
Age : 27 Gender : Male
Photo Available

240 SWH8486243
Name : HANUMAN PARATHKAR
Father's Name: BHOJAJI PARATHKAR
House Number : .
Age : 25 Gender : Male
Photo Available

241 SWH8486714
Name : Gangaprasad Bhagavat Paratkar
Father's Name: BHAGWAT PARATHKAR
House Number : .
Age : 23 Gender : Male
Photo Available

242 SWH8486128
Name : SHANKAR RANVIR
Father's Name: MILIND RANVIR
House Number : .
Age : 26 Gender : Male
Photo Available

243 SWH8486102
Name : SADASHIV RANVIR
Father's Name: MILIND RANVIR
House Number : .
Age : 24 Gender : Male
Photo Available

244 SWH8486334
Name : MAHADEV RANVIR
Father's Name: TRYAMBAK RANVIR
House Number : .
Age : 23 Gender : Male
Photo Available

245 SWH8484404
Name : GOPAL SARODE
Father's Name: CHANDOJI SARODE
House Number : .
Age : 25 Gender : Male
Photo Available

246 SWH8486649
Name : SANTOSH SARODE
Father's Name: ANNA SARODE
House Number : .
Age : 25 Gender : Male
Photo Available

247 SWH8229395
Name : TRIVENI MORE
Husband's Name: GOPAl MORE
House Number : AT KANHEGAO
Age : 27 Gender : Female
Photo Available

248 SWH8568784
Name : SHITAL GOVIND AASORE
Husband's Name: GOVIND SITARAM AASORE
House Number : KANHEGAON
Age : 26 Gender : Female
Photo Available

249 SWH8552044
Name : ARCHNA PANDURANG BOKARE
Husband's Name: PANDURANG LAXMAN BOKARE
House Number : KANHEGAON
Age : 26 Gender : Female
Photo Available

250 SWH8552424
Name : KRISHNA BHAGWAN BOKARE BOKARE
Father's Name: BHAGWAN BOKARE
House Number : kanhegaon
Age : 25 Gender : Male
Photo Available

251 SWH8551574
Name : RITA MADHAV BOKARE
Husband's Name: Madhav Sopan Bokare
House Number : kanhegaon
Age : 23 Gender : Female
Photo Available

252 SWH8567554
Name : VITTHAL DNYANADEV BOKARE
Father's Name: DNYANDEV PARASRAM BOKARE
House Number : kanhegaon
Age : 22 Gender : Male
Photo Available

253 SWH8650210
Name : Neha Nivratti Bokare
Husband's Name: Nivratti Bokare
House Number : Kanhegaon
Age : 22 Gender : Female
Photo Available

254 SWH8587040
Name : RAIE KRISHNA BOKARE
Husband's Name: KRISHNA BHAGVAN BOKARE
House Number : KANHEGAON
Age : 21 Gender : Female
Photo Available

255 SWH8614729
Name : AISHWARYA SURYAKANT DHAGE
Husband's Name: SURYAKANT BALASAHEB DHAGE
House Number : kanhegaon
Age : 21 Gender : Female
Photo Available

256 SWH8578122
Name : DURGA SANTOSH DUDHATE
Husband's Name: SANTOSH RUSTUM DUDHATE
House Number : kanhegaon
Age : 23 Gender : Female
Photo Available

257 SWH8592206
Name : GOVIND SAMBHAJI KALE
Father's Name: SAMBHAJI MANIK KALE
House Number : kanhegaon
Age : 24 Gender : Male
Photo Available

258 SWH8592602
Name : BALAJI SAMBHAJI KALE
Father's Name: SAMBHAJI MANIKA KALE
House Number : kanhegaon
Age : 21 Gender : Male
Photo Available

259 SWH8552564
Name : KANCHAN SACHIN KHILLARE KHILLARE
Husband's Name: SACHIN UTTAM KHILLARE KHILLARE
House Number : kanhegaon
Age : 28 Gender : Female
Photo Available

260 SWH8571184
Name : DIPALI SUNIL KHILLARE
Husband's Name: SUNIL GOUTAM KHILLARE
House Number : KANHEGAON
Age : 26 Gender : Female
Photo Available

261 SWH8627879
Name : Om Vitthal Khillare
Father's Name: Vitthal Khillare
House Number : Kanhegaon
Age : 23 Gender : Male
Photo Available

262 SWH8662173
Name : Vandana Narayan More
Husband's Name: Narayan More
House Number : Kanhegaon
Age : 32 Gender : Female
Photo Available

263 SWH8627713
Name : Vishnu Dattrao More
Father's Name: Dattrao More
House Number : Kanhegaon
Age : 24 Gender : Male
Photo Available

264 SWH8662165
Name : Mahananda Vittal More
Mother's Name: Vimalbai More
House Number : Kanhegaon
Age : 22 Gender : Female
Photo Available

265 SWH8571150
Name : RUPALI VIJAY MORE
Father's Name: VIJAY DNYANDEV MORE
House Number : KANHEGAON
Age : 22 Gender : Female
Photo Available

266 SWH8552358
Name : RADHIKA NARAYAN NAVGHRE NAVGHARE
Husband's Name: NARAYAN NAVGHRE
House Number : KANHEGAON
Age : 24 Gender : Female
Photo Available

267 SWH8571739
Name : OMKAR DNYANDEV NAVGHARE
Mother's Name: SAVITA DNYANDEV NAVGHARE
House Number : kanhegaon
Age : 22 Gender : Male
Photo Available

268 SWH8572422
Name : RUPALI KAMAJI NAVGHARE
Mother's Name: Kamaji Navghare
House Number : 110
Age : 22 Gender : Female
Photo Available

269 SWH8580235
Name : SHANKAR RAMRAO NAVGHRE
Father's Name: RAM JALABAJI NAVGHARE
House Number : kanhegaon
Age : 27 Gender : Male
Photo Available

270 SWH8572414
Name : Vishnu Navghare
Mother's Name: Kamaji Kamaji Navghare
House Number : 110
Age : 25 Gender : Male
Photo Available

271 SWH8580193
Name : SHIVAJI RAMRAO NAVGHRE
Father's Name: RAM JALABAJI NAVGHRE
House Number : kanhegaon
Age : 24 Gender : Male
Photo Available

272 SWH8661704
Name : Kundalik Motiram Paratkar
Father's Name: Motiram Paratkar
House Number : Kanhegaon
Age : 25 Gender : Male
Photo Available

273 SWH8552143
Name : NIVRUTTI PARATKAR
Father's Name: NARAYAN PARATKAR PARATKAR
House Number : KANHEGAON
Age : 25 Gender : Male
Photo Available

274 SWH8586398
Name : LAXMAN SUBHASH PARATKAR
Father's Name: SUBHASH DEVRAO PARATKAR
House Number : kanhegaon
Age : 23 Gender : Male
Photo Available

275 SWH8570376
Name : SHITAL GOVIND PARATKAR
Husband's Name: GOVIND BALAJI PARATKAR
House Number : KANHEGAON
Age : 22 Gender : Female
Photo Available

276 SWH8592180
Name : MAULI RAMKISHAN PARATKAR
Mother's Name: VIMALABAI RAMKISHAN PARATKAR
House Number : kanhegaon
Age : 22 Gender : Male
Photo Available

277 SWH8592651
Name : MAULI BHOJIRAM PARATKAR
Father's Name: BHOJRAO SAKHARAM PARATKAR
House Number : kanhegaon
Age : 22 Gender : Male
Photo Available

278 SWH8650335
Name : Pallavi Gautam Ranvir
Husband's Name: Gautam Ranvir
House Number : Kanhegaon
Age : 31 Gender : Female
Photo Available

279 SWH8592271
Name : STYBHAMA VITHAL SARODE
Husband's Name: VITHAL PRAKASH SARODE
House Number : kanhegaon
Age : 30 Gender : Female
Photo Available

280 SWH8650350
Name : Usha Ramkishan Sarode
Husband's Name: Ramkishan Sarode
House Number : Kanhegaon
Age : 30 Gender : Female
Photo Available

281 SWH8592263
Name : RUPALI SURESH SARODE
Husband's Name: SUREDH PRAASH SARODE
House Number : kanhegaon
Age : 28 Gender : Female
Photo Available

282 SWH8570392
Name : GOVIND RUKHMAJI SARODE
Father's Name: RUKHMAJI NAMDEV SARODE
House Number : KANHEGAON
Age : 22 Gender : Male
Photo Available

283 SWH8631525
Name : Shiva Sahebrao Suryawanshi
Others: Vilas Suryawanshi
House Number : Kanhegaon
Age : 34 Gender : Male
Photo Available

284 SWH8627887
Name : Sunita Shiva Suryawanshi
Others: Vilas Suryawanshi
House Number : Kanhegaon
Age : 27 Gender : Female
Photo Available

285 CVK1641307
Name : Kundlik Namdev Bokare
Father's Name: Namdev Bokare
House Number : 1
Age : 71 Gender : Male
Photo Available

286 CVK1641406
Name : Bhagawat Namdev Bokare
Father's Name: Namdev Bokare
House Number : 1
Age : 71 Gender : Male
Photo Available

287 SWH0096231
Name : Rukmin Bhagawat Bokare
Husband's Name: Bhagawat Bokare
House Number : 1
Age : 66 Gender : Female
Photo Available

288 CVK1659028
Name : Dwarkabai Kudalik Bokare
Husband's Name: Kudalik Bokare
House Number : 1
Age : 61 Gender : Female
Photo Available

289 CVK1659846
Name : Haribhau Bhagawat Bokare
Father's Name: Haribhau Bhagawat Bokare
House Number : 1
Age : 39 Gender : Male
Photo Available

290 SWH6705594
Name : Parvati Haribhau Bokare
Husband's Name: Haribhau Bhagvat Bokare
House Number : 1
Age : 36 Gender : Female
Photo Available

291 SWH6429294
Name : Ramdas Bhagawat Bokare
Father's Name: Bhagawat Bokare
House Number : 1
Age : 36 Gender : Male
Photo Available

292 SWH3609724
Name : Ramji Narayan Dudhate
Father's Name: Narayan Dudhate
House Number : 3
Age : 76 Gender : Male
Photo Available

293 CVK1658913
Name : Gyandev Ramji Dudhate
Father's Name: Ramji Dudhate
House Number : 3
Age : 76 Gender : Male
Photo Available

294 SWH6618375
Name : Kaushalyabai Ramji Dudhate
Husband's Name: Ramji Dudhate
House Number : 3
Age : 61 Gender : Female
Photo Available

295 CVK1641158
Name : Namdev Ramji Dudhate
Father's Name: Ramji Dudhate
House Number : 3
Age : 43 Gender : Male
Photo Available

296 CVK1658574
Name : Yamunaboi Bhimrao Dudhate
Husband's Name: Bhimrao Dudhate
House Number : 3a
Age : 66 Gender : Female
Photo Available

297 CVK1642057
Name : Vishwanath Bhimrao Dudhate
Father's Name: Bhimrao Dudhate
House Number : 3a
Age : 55 Gender : Male
Photo Available

298 CVK1658632
Name : Rustum Bhimrao Dudhate
Father's Name: Bhimrao Dudhate
House Number : 3a
Age : 51 Gender : Male
Photo Available

299 CVK1658582
Name : Ushabai Rustum Dudhate
Husband's Name: Rustum Dudhate
House Number : 3a
Age : 50 Gender : Female
Photo Available

300 SWH7581960
Name : REKHA SURESH PISAL
Father's Name: SURESH PISAL
House Number : 04
Age : 31 Gender : Female
Photo Available

301 SWH8257966
Name : Prabhakar More
Father's Name: Reshim more more
House Number : 05
Age : 25 Gender : Male
Photo Available

302 SWH0096255
Name : Nilavati Eknath More
Husband's Name: Eknath More
House Number : 5
Age : 66 Gender : Female
Photo Available

303 SWH6706113
Name : SUDAM KESHAVRAO MORE
Father's Name: KESHAVRAO MORE
House Number : 06
Age : 34 Gender : Male
Photo Available

304 SWH0096265
Name : Kishan Shankar Rao More
Father's Name: Shankar Rao More
House Number : 6
Age : 91 Gender : Male
Photo Available

305 SWH3609732
Name : Gangabai Keshav Rao More
Husband's Name: Keshav Rao More
House Number : 6
Age : 61 Gender : Female
Photo Available

306 SWH0096275
Name : Keshav Kishanrao More
Father's Name: Kishanrao More
House Number : 6
Age : 56 Gender : Male
Photo Available

307 SWH0096285
Name : Vitthal Kishan More
Father's Name: Kishan More
House Number : 6
Age : 51 Gender : Male
Photo Available

308 SWH7259658
Name : Vimalbai Vitththal Rao More
Husband's Name: Vitththal Rao More
House Number : 6
Age : 49 Gender : Female
Photo Available

309 SWH6619084
Name : Narayan Keshav More
Father's Name: Keshav More
House Number : 6
Age : 41 Gender : Male
Photo Available

310 SWH3609740
Name : Kashibai Sopan More
Husband's Name: Sopan More
House Number : 6
Age : 40 Gender : Female
Photo Available

311 CVK1658715
Name : Ram Sopanrao More
Father's Name: Sopanrao More
House Number : 6a
Age : 45 Gender : Male
Photo Available

312 SWH8625758
Name : Rutuja Ram More
Father's Name: Ram More
House Number : 6aa
Age : 22 Gender : Female
Photo Available

313 SWH8634420
Name : Salubai Pandurang Shinde
Husband's Name: Ram More
House Number : 6aa
Age : 39 Gender : Female
Photo Available

314 CVK1641943
Name : Laxmi Sopan Bokare
Father's Name: Sopan Bokare
House Number : 7
Age : 47 Gender : Female
Photo Available

315 CVK1658954
Name : Mathurabai Gyanba More
Husband's Name: Gyanba More
House Number : 8
Age : 84 Gender : Female
Photo Available

316 CVK1642115
Name : Gyandev Bapurao More
Father's Name: Bapurao More
House Number : 8
Age : 56 Gender : Male
Photo Available

317 CVK1659861
Name : Mahadu Gyanba More
Father's Name: Gyanba More
House Number : 8
Age : 51 Gender : Male
Photo Available

318 SWH0096306
Name : Parvati Mahadu More
Husband's Name: Mahadu More
House Number : 8
Age : 46 Gender : Female
Photo Available

319 SWH6705909
Name : BALAJI DNYANDEV MORE
Father's Name: DNYANDEV MORE
House Number : 8
Age : 32 Gender : Male
Photo Available

320 SWH6705917
Name : ARJUN DNYANDEV MORE
Father's Name: DNYANDEV MORE
House Number : 8
Age : 31 Gender : Male
Photo Available

321 SWH0096322
Name : Rukmin Pandurang More
Husband's Name: Pandurang More
House Number : 9
Age : 53 Gender : Female
Photo Available

322 SWH7259666
Name : Dhurpatabai Marot Rao More
Husband's Name: Marot Rao More
House Number : 10
Age : 61 Gender : Female
Photo Available

323 SWH6220164
Name : Gopal Maroti More
Father's Name: Maroti More
House Number : 10
Age : 35 Gender : Male
Photo Available

324 SWH8552200
Name : JANABAI GOPAL MORE MORE
Husband's Name: GOPAL MAROTI MORE MORE
House Number : 10
Age : 33 Gender : Female
Photo Available

325 SWH7582034
Name : Gangadhar Narhari More
Father's Name: Narhari More
House Number : 10
Age : 27 Gender : Male
Photo Available

326 SWH7651516
Name : Rekha Sitaram Jinkalwad
Husband's Name: Sitaram Jinkalwad
House Number : 11
Age : 26 Gender : Female
Photo Available

327 SWH7651490
Name : Bharti Vitthal Khillare
Husband's Name: Vitthal Khillare
House Number : 11
Age : 42 Gender : Female
Photo Available

328 SWH7259682
Name : Shesherao Madhav Rao More
Father's Name: Madhav Rao More
House Number : 11
Age : 71 Gender : Male
Photo Available

329 SWH7925233
Name : Muktabai Shesherao More
Husband's Name: Shesherao More
House Number : 11
Age : 66 Gender : Female
Photo Available

330 SWH7925241
Name : Dada Rao Madhav Rao More
Father's Name: Madhav Rao More
House Number : 11
Age : 56 Gender : Male
Photo Available

331 SWH7259690
Name : Kamal Balasaheb Dhage
Others: Raghunath Madhav More
House Number : 11
Age : 51 Gender : Female
Photo Available

332 SWH7259583
Name : Laxmi Ram More
Husband's Name: Ram More
House Number : 11
Age : 36 Gender : Female
Photo Available

333 CVK1658152
Name : Raghunath Madhav Rao More
Father's Name: Madhav Rao More
House Number : 12
Age : 64 Gender : Male
Photo Available

334 SWH6619092
Name : Parvati Raghunath More
Husband's Name: Raghunath More
House Number : 12
Age : 59 Gender : Female
Photo Available

335 SWH6706006
Name : NIRGUN RAGUNATH MORE
Father's Name: RAGUNATH MORE
House Number : 12
Age : 34 Gender : Male
Photo Available

336 SWH8486540
Name : ASHA MORE
Husband's Name: NIRGUN MORE
House Number : 12
Age : 25 Gender : Female
Photo Available

337 SWH7651524
Name : Ganesh Dnyandev Kale
Father's Name: Dnyandev Kale
House Number : 14
Age : 29 Gender : Male
Photo Available

338 SWH0096364
Name : Shivaji Gyanaba More
Father's Name: Gyanaba More
House Number : 14
Age : 68 Gender : Male
Photo Available

339 SWH6705628
Name : Saraswati Ashok More
Husband's Name: Ashok More
House Number : 14
Age : 66 Gender : Female
Photo Available

340 SWH0096374
Name : Gangasagar Shivaji More
Husband's Name: Shivaji More
House Number : 14
Age : 61 Gender : Female
Photo Available

341 CVK1658293
Name : Balaji Ashok More
Father's Name: Ashok More
House Number : 14
Age : 41 Gender : Male
Photo Available

342 SWH6220172
Name : Bhagawat Ashok More
Father's Name: Ashok More
House Number : 14
Age : 37 Gender : Male
Photo Available

343 SWH6220180
Name : Suwarna Bhagawat More
Husband's Name: Bhagawat More
House Number : 14
Age : 35 Gender : Female
Photo Available

344 SWH6706154
Name : SUMAN RESHMAJI MORE
Husband's Name: RESHMAJI MORE
House Number : 15
Age : 73 Gender : Female
Photo Available

345 SWH3609757
Name : Bapurao Sadamaji More
Father's Name: Sadamaji More
House Number : 16
Age : 96 Gender : Male
Photo Available

346 SWH0096384
Name : Govinda Bapurao More
Father's Name: Bapurao More
House Number : 16
Age : 71 Gender : Male
Photo Available

347 SWH7259708
Name : Sakubai Govindrao More
Husband's Name: Govindrao More
House Number : 16
Age : 61 Gender : Female
Photo Available

348 SWH8784852
Name : Raju Govind More
Mother's Name: Sakubai More
House Number : 01
Age : 31 Gender : Male
Photo Available

349 SWH0096394
Name : Godavari Bapurao More
Husband's Name: Bapurao More
House Number : 16
Age : 52 Gender : Female
Photo Available

350 SWH0096405
Name : Rukminabai Tukaram More
Husband's Name: Tukaram More
House Number : 17
Age : 91 Gender : Female
Photo Available

351 SWH0096413
Name : Parasram Tukaram More
Father's Name: Tukaram More
House Number : 17
Age : 48 Gender : Male
Photo Available

352 SWH7259716
Name : Sakhubai Parasram More
Husband's Name: Parasram More
House Number : 17
Age : 42 Gender : Female
Photo Available

353 SWH6706089
Name : UJAWALA TUKARAM MORE
Father's Name: TUKARAM MORE
House Number : 17
Age : 40 Gender : Female
Photo Available

354 SWH0096421
Name : Dattarav Tukaram More
Father's Name: Tukaram More
House Number : 18
Age : 71 Gender : Male
Photo Available

355 SWH7259724
Name : Dwarkabai Dattarav More
Husband's Name: Dattarav More
House Number : 18
Age : 66 Gender : Female
Photo Available

356 SWH7651532
Name : Sitaram Santram Jinkalwad
Father's Name: Santram Jinkalwad
House Number : 19
Age : 28 Gender : Male
Photo Available

357 CVK1641844
Name : Chandrakala Kerba More
Husband's Name: Kerba More
House Number : 20
Age : 76 Gender : Female
Photo Available

358 CVK1641836
Name : Bhagirathi Narhari More
Husband's Name: Narhari More
House Number : 20
Age : 56 Gender : Female
Photo Available

359 CVK1641281
Name : Dnyanoba Kerava More
Father's Name: Kerava More
House Number : 20
Age : 42 Gender : Male
Photo Available

360 CVK1659507
Name : Kuntabai Dnyanoba More
Husband's Name: Dnyanoba More
House Number : 20
Age : 42 Gender : Female
Photo Available

361 SWH6619100
Name : Bhagirathi Babarao More
Husband's Name: Babarao More
House Number : 21
Age : 81 Gender : Female
Photo Available

362 CVK1642362
Name : Udhdavrav Babarao More
Father's Name: Babarao More
House Number : 21
Age : 56 Gender : Male
Photo Available

363 CVK1641430
Name : Ramkishan Babarao More
Father's Name: Babarao More
House Number : 21
Age : 51 Gender : Male
Photo Available

364 CVK1658848
Name : Janabai Udhdavrav More
Husband's Name: Udhdavrav More
House Number : 21
Age : 51 Gender : Female
Photo Available

365 SWH6619118
Name : Dwarka Ramkishan More
Husband's Name: Ramkishan More
House Number : 21
Age : 40 Gender : Female
Photo Available

366 SWH7651565
Name : Kailash Navnath More
Father's Name: Navnath More
House Number : 21
Age : 26 Gender : Male
Photo Available

367 SWH7259740
Name : Chandrakala Munjajee More
Husband's Name: Munjajee More
House Number : 22
Age : 81 Gender : Female
Photo Available

368 SWH7259765
Name : Gyandev Shankar Rao More
Father's Name: Shankar Rao More
House Number : 22
Age : 56 Gender : Male
Photo Available

369 SWH0096447
Name : Shilabai Gyandev More
Husband's Name: Gyandev More
House Number : 22
Age : 51 Gender : Female
Photo Available

370 SWH3609765
Name : Shankar Gyandev More
Father's Name: Gyandev More
House Number : 22
Age : 35 Gender : Male
Photo Available

371 SWH7651557
Name : Vyankati Keshavrao Paratkar
Father's Name: Keshavrao Paratkar
House Number : 22
Age : 28 Gender : Male
Photo Available

372 CVK1659358
Name : Madhukar Eknath Bokare
Father's Name: Eknath Bokare
House Number : 23
Age : 78 Gender : Male
Photo Available

373 SWH0096453
Name : Bhagwan Eknath Bokare
Father's Name: Eknath Bokare
House Number : 23
Age : 56 Gender : Male
Photo Available

374 SWH0096463
Name : Rajubai Bhagwan Bokare
Husband's Name: Bhagwan Bokare
House Number : 23
Age : 53 Gender : Female
Photo Available

375 CVK1659036
Name : Sunita Madukar Bokare
Husband's Name: Madukar Bokare
House Number : 23
Age : 49 Gender : Female
Photo Available

376 SWH6705925
Name : GOPAL BHAGWAN BOKARE
Father's Name: BHAGWAN BOKARE
House Number : 23
Age : 31 Gender : Male
Photo Available

377 SWH7560469
Name : Gangasagar Gopal Bokare
Husband's Name: Gopal Bokare
House Number : 23
Age : 28 Gender : Female
Photo Available

378 CVK1658145
Name : Sheshrao Bhaurav Bokare
Father's Name: Bhaurav Bokare
House Number : 24
Age : 61 Gender : Male
Photo Available

379 SWH3609773
Name : Haribai Sheshrao Bokare
Husband's Name: Sheshrao Bokare
House Number : 24
Age : 56 Gender : Female
Photo Available

380 CVK1642081
Name : Motiram Shesherao Bokare
Father's Name: Shesherao Bokare
House Number : 24
Age : 41 Gender : Male
Photo Available

381 CVK1624915
Name : Prayagbai Pundlik Bokare
Husband's Name: Pundlik Bokare
House Number : 26
Age : 66 Gender : Female
Photo Available

382 CVK0617035
Name : Udhdav Pundlik Bokare
Father's Name: Pundlik Bokare
House Number : 26
Age : 51 Gender : Male
Photo Available

383 SWH3609997
Name : Sumitrabai Udhdav Bokare
Husband's Name: Udhdav Bokare
House Number : 26
Age : 48 Gender : Female
Photo Available

384 CVK1625078
Name : Sopan Pundalikarav Bokare
Father's Name: Pundalikarav Bokare
House Number : 26
Age : 46 Gender : Male
Photo Available

385 SWH6705933
Name : PRABHAVATI SOPAN BOKARE
Husband's Name: SOPAN BOKARE
House Number : 26
Age : 39 Gender : Female
Photo Available

386 CVK1641927
Name : Haribhau Kishan Bokare
Father's Name: Kishan Bokare
House Number : 28
Age : 61 Gender : Male
Photo Available

387 CVK0617050
Name : Santabai Haribhau Bokare
Husband's Name: Haribhau Bokare
House Number : 28
Age : 56 Gender : Female
Photo Available

388 SWH6618417
Name : Bhagawat Haribhau Bokare
Father's Name: Haribhau Bokare
House Number : 28
Age : 36 Gender : Male
Photo Available

389 CVK1641901
Name : Gunnaji Sakharam Bokare
Father's Name: Sakharam Bokare
House Number : 29
Age : 81 Gender : Male
Photo Available

390 SWH6618425
Name : Anjanabai Gunaji Bokare
Husband's Name: Gunaji Bokare
House Number : 29
Age : 76 Gender : Female
Photo Available

391 SWH6618433
Name : Kamajee Gunaji Bokare
Father's Name: Gunaji Bokare
House Number : 29
Age : 49 Gender : Male
Photo Available

392 CVK1658764
Name : Angadrao Gunaji Bokare
Father's Name: Gunaji Bokare
House Number : 29
Age : 42 Gender : Male
Photo Available

393 CVK1659242
Name : Vitthal Gunajee Bokare
Father's Name: Gunajee Bokare
House Number : 29
Age : 36 Gender : Male
Photo Available

394 CVK1641034
Name : Dagdu Paraji Paratakar
Father's Name: Paraji Paratakar
House Number : 30
Age : 71 Gender : Male
Photo Available

395 SWH6705651
Name : Seetaram Khushalji Asare
Father's Name: Khushalji Asare
House Number : 31
Age : 71 Gender : Male
Photo Available

396 SWH6705669
Name : Girjabai Seetaram Asare
Husband's Name: Seetaram Asare
House Number : 31
Age : 66 Gender : Female
Photo Available

397 SWH6618458
Name : Ram Khushalji Asore
Father's Name: Khushalji Asore
House Number : 31
Age : 48 Gender : Male
Photo Available

398 SWH7925308
Name : Keshav Dnyanoba Malande
Father's Name: Dnyanoba Malande
House Number : 35
Age : 76 Gender : Male
Photo Available

399 SWH6618466
Name : Ganubai Keshav Malande
Husband's Name: Keshav Malande
House Number : 35
Age : 71 Gender : Female
Photo Available

400 SWH6220198
Name : Gyandev Keshav Malande
Father's Name: Keshav Malande
House Number : 35
Age : 41 Gender : Male
Photo Available

401 SWH6706071
Name : NANDA DNYANOBA MALANDE
Husband's Name: DNYANOBA MALANDE
House Number : 35
Age : 36 Gender : Female
Photo Available

402 SWH0096546
Name : Laxman Panduji Bansode
Father's Name: Panduji Bansode
House Number : 36
Age : 71 Gender : Male
Photo Available

403 CVK1641570
Name : Neelabai Laxman Bansode
Husband's Name: Laxman Bansode
House Number : 36
Age : 66 Gender : Female
Photo Available

404 SWH7259781
Name : Kondiba Naroji Paratakar
Father's Name: Naroji Paratakar
House Number : 37
Age : 76 Gender : Male
Photo Available

405 SWH7259799
Name : Neelabai Kondiba Paratakar
Husband's Name: Kondiba Paratakar
House Number : 37
Age : 68 Gender : Female
Photo Available

406 SWH7259807
Name : Ashamati Kondiba Paratakar
Husband's Name: Kondiba Paratakar
House Number : 37
Age : 63 Gender : Female
Photo Available

407 SWH6705677
Name : Girjabai Rangnath More
Husband's Name: Rangnath More
House Number : 38
Age : 53 Gender : Female
Photo Available

408 SWH7259815
Name : Mujaji Rangnath More
Father's Name: Rangnath More
House Number : 38
Age : 38 Gender : Male
Photo Available

409 SWH7259757
Name : Radha Munjajee More
Husband's Name: Munjajee More
House Number : 38
Age : 37 Gender : Female
Photo Available

410 SWH0096562
Name : Vithabai Bhimrao More
Husband's Name: Bhimrao More
House Number : 39
Age : 84 Gender : Female
Photo Available

411 CVK1641950
Name : Chandrakala Sham Rao More
Husband's Name: Sham Rao More
House Number : 39
Age : 51 Gender : Female
Photo Available

412 SWH0096552
Name : Sham Rao Bhimrao More
Father's Name: Bhimrao More
House Number : 39
Age : 49 Gender : Male
Photo Available

413 SWH7582042
Name : Shivaji Shamrao More
Father's Name: Shamrao More
House Number : 39
Age : 27 Gender : Male
Photo Available

414 SWH8293748
Name : Koyal Govind More
Others: RAMRAO BHIMRAO MORE
House Number : 39
Age : 24 Gender : Female
Photo Available

415 CVK1641968
Name : Navnath Bhimrao More
Father's Name: Bhimrao More
House Number : 39a
Age : 56 Gender : Male
Photo Available

416 CVK1641752
Name : Vaijanta Navnath More
Husband's Name: Navnath More
House Number : 39a
Age : 51 Gender : Female
Photo Available

417 CVK1641802
Name : Jayramji Dinajee More
Father's Name: Dinajee More
House Number : 40
Age : 61 Gender : Male
Photo Available

418 CVK1641794
Name : Gokarnabai Jairam More
Husband's Name: Jairam More
House Number : 40
Age : 56 Gender : Female
Photo Available

419 CVK1641919
Name : Chandrabhaga Bapurao More
Husband's Name: Bapurao More
House Number : 41
Age : 61 Gender : Female
Photo Available

420 SWH0096592
Name : Rukmin Dnyanadev More
Husband's Name: Gyandev More
House Number : 41
Age : 51 Gender : Female
Photo Available

421 CVK1641828
Name : Maroti Bapurao More
Father's Name: Bapurao More
House Number : 41
Age : 46 Gender : Male
Photo Available

422 CVK1641976
Name : Sunita Maroti More
Husband's Name: Marotaranv More
House Number : 41
Age : 41 Gender : Female
Photo Available

423 SWH1426329
Name : Kalubai Bhivaji Khilare
Husband's Name: Bhivaji Khilare
House Number : 43
Age : 75 Gender : Female
Photo Available

424 CVK1625136
Name : Balu Bhivaji Khilare
Father's Name: Bhivaji Khilare
House Number : 43
Age : 71 Gender : Male
Photo Available

425 CVK1658947
Name : Indubai Balu Khilare
Husband's Name: Balu Khilare
House Number : 43
Age : 66 Gender : Female
Photo Available

426 CVK1624816
Name : Shilabai Uttam Khilare
Husband's Name: Uttam Khilare
House Number : 43
Age : 51 Gender : Female
Photo Available

427 CVK1624840
Name : Bhivaji Vithoba Khillare
Father's Name: Vithoba Khillare
House Number : 43
Age : 106 Gender : Male
Photo Available

428 SWH6429310
Name : Devanand Gautam Khillare
Father's Name: Gautam Khillare
House Number : 43
Age : 35 Gender : Male
Photo Available

429 SWH6706014
Name : SACHIN UTTAM KHILLARE
Father's Name: UTTAM KHILLARE
House Number : 43
Age : 31 Gender : Male
Photo Available

430 SWH8486524
Name : ARJUN PARATHKAR
Father's Name: DNYANDEV PARATHKAR
House Number : 43
Age : 24 Gender : Male
Photo Available

431 SWH0096603
Name : Gyandev Kishan Ranvir
Father's Name: Kishan Ranvir
House Number : 44
Age : 76 Gender : Male
Photo Available

432 SWH0096611
Name : Shobha Gyandev Ranvir
Husband's Name: Gyandev Ranvir
House Number : 44
Age : 71 Gender : Female
Photo Available

433 SWH7259823
Name : Narayan Kishan Ranvir
Father's Name: Kishan Ranvir
House Number : 45
Age : 70 Gender : Male
Photo Available

434 SWH7259831
Name : Rajubai Narayan Ranvir
Husband's Name: Narayan Ranvir
House Number : 45
Age : 66 Gender : Female
Photo Available

435 SWH6706048
Name : GAUTAM NARAYAN RANVIR
Father's Name: NARAYAN RANVIR
House Number : 45
Age : 33 Gender : Male
Photo Available

436 SWH7259856
Name : Haribhau Dagdu More
Father's Name: Dagdu More
House Number : 46
Age : 66 Gender : Male
Photo Available

437 SWH0096629
Name : Rambhau Dagdujee More
Father's Name: Dagdujee More
House Number : 46
Age : 61 Gender : Male
Photo Available

438 SWH7259864
Name : Gayabai Haribhau More
Husband's Name: Haribhau More
House Number : 46
Age : 56 Gender : Female
Photo Available

439 CVK1658277
Name : Laxman Haribhau More
Father's Name: Haribhau More
House Number : 46
Age : 38 Gender : Male
Photo Available

440 SWH7259872
Name : Sunita Ram Rao More
Husband's Name: Ram Rao More
House Number : 46
Age : 37 Gender : Female
Photo Available

441 SWH6706063
Name : SANGITA LAXMAN MORE
Husband's Name: LAXMAN MORE
House Number : 46
Age : 31 Gender : Female
Photo Available

442 SWH8361719
Name : SHRINIWAS NAVGHARE
Father's Name: BALASAHEB NAVGHARE
House Number : 47
Age : 25 Gender : Male
Photo Available

443 CVK1641232
Name : Padminabai Nagnath Paratakar
Husband's Name: Nagnath Paratakar
House Number : 47
Age : 66 Gender : Female
Photo Available

444 CVK1658251
Name : Kishan Chandaji Paratakar
Father's Name: Chandaji Paratakar
House Number : 48
Age : 43 Gender : Male
Photo Available

445 SWH6618482
Name : Vitthal Mujaji Paratakar
Father's Name: Mujaji Paratakar
House Number : 49
Age : 61 Gender : Male
Photo Available

446 CVK1659408
Name : Chautrabai Vitthal Paratakar
Husband's Name: Vitthal Paratakar
House Number : 49
Age : 56 Gender : Female
Photo Available

447 SWH7613011
Name : GAJANAN HARIBHAU BOKARE
Father's Name: HARIBHAU BOKARE
House Number : 50
Age : 39 Gender : Male
Photo Available

448 CVK1642214
Name : Manakarna Bhagwan Paratakar
Husband's Name: Bhagwan Paratakar
House Number : 50
Age : 66 Gender : Female
Photo Available

449 CVK1642198
Name : Meerabai Baban Paratakar
Husband's Name: Baban Paratakar
House Number : 50
Age : 44 Gender : Female
Photo Available

450 CVK1641331
Name : Gyandev Bhagwan Paratakar
Father's Name: Bhagwan Paratakar
House Number : 50
Age : 42 Gender : Male
Photo Available

451 SWH7259898
Name : Kalinda Gyandev Paratakar
Husband's Name: Gyandev Paratakar
House Number : 50
Age : 37 Gender : Female
Photo Available

452 SWH7651540
Name : Laxmi Devrao Paratkar
Husband's Name: Devrao Paratkar
House Number : 50
Age : 30 Gender : Female
Photo Available

453 SWH0096651
Name : Mahadu Appaji Paratakar
Father's Name: Appaji Paratakar
House Number : 51
Age : 81 Gender : Male
Photo Available

454 SWH6618490
Name : Nilavati Mahadu Paratakar
Husband's Name: Mahadu Paratakar
House Number : 51
Age : 76 Gender : Female
Photo Available

455 CVK1641695
Name : Ramkishan Mahadu Paratakar
Father's Name: Mahadu Paratakar
House Number : 51
Age : 51 Gender : Male
Photo Available

456 CVK1658590
Name : Limbaji Madhav Rao Paratakar
Father's Name: Madhav Rao Paratakar
House Number : 51
Age : 41 Gender : Male
Photo Available

457 CVK1658533
Name : Navnath Domajee Paratakar
Father's Name: Domajee Paratakar
House Number : 52
Age : 81 Gender : Male
Photo Available

458 SWH0096671
Name : Gangabai Domajee Paratakar
Husband's Name: Domajee Paratakar
House Number : 52
Age : 76 Gender : Female
Photo Available

459 SWH6618508
Name : Keshav Domajee Paratakar
Father's Name: Domajee Paratakar
House Number : 52
Age : 56 Gender : Male
Photo Available

460 SWH6618516
Name : Sita Bai Keshav Paratakar
Husband's Name: Keshav Paratakar
House Number : 52
Age : 53 Gender : Female
Photo Available

461 SWH6618532
Name : Vitthal Domajee Paratakar
Father's Name: Domajee Paratakar
House Number : 52
Age : 51 Gender : Male
Photo Available

462 SWH6618540
Name : Rukminabai Vitthal Paratakar
Husband's Name: Vitthal Paratakar
House Number : 52
Age : 48 Gender : Female
Photo Available

463 SWH7259880
Name : Motiram Domajee Paratakar
Father's Name: Domajee Paratakar
House Number : 52
Age : 46 Gender : Male
Photo Available

464 CVK1658681
Name : Vimalbai Motiram Paratakar
Husband's Name: Motiram Paratakar
House Number : 52
Age : 46 Gender : Female
Photo Available

465 CVK1641703
Name : Pandurang Domajee Paratakar
Father's Name: Domajee Paratakar
House Number : 52
Age : 43 Gender : Male
Photo Available

466 SWH6705685
Name : Rukmini Pandurang Paratakar
Husband's Name: Pandurang Paratakar
House Number : 52
Age : 36 Gender : Female
Photo Available

467 SWH6618524
Name : Kailash Domajee Paratakar
Father's Name: Domajee Paratakar
House Number : 52
Age : 35 Gender : Male
Photo Available

468 CVK1641240
Name : Radha Bai Hudaji Paratakar
Husband's Name: Hudaji Paratakar
House Number : 53
Age : 66 Gender : Female
Photo Available

469 CVK1658731
Name : Ananta Hudaji Paratakar
Father's Name: Hudaji Paratakar
House Number : 53
Age : 55 Gender : Male
Photo Available

470 SWH3610342
Name : Shalabai Ananta Paratakar
Husband's Name: Ananta Paratakar
House Number : 53
Age : 51 Gender : Female
Photo Available

471 CVK1658400
Name : Ram Hudaji Paratakar
Father's Name: Hudaji Paratakar
House Number : 53
Age : 39 Gender : Male
Photo Available

472 SWH6220206
Name : Vishnu Hudaji Paratakar
Father's Name: Hudaji Paratakar
House Number : 53
Age : 38 Gender : Male
Photo Available

473 SWH6618557
Name : Hudaji Kondibba Patkar
Father's Name: Kondibba Patkar
House Number : 53
Age : 76 Gender : Male
Photo Available

474 CVK1641257
Name : Eknath Kondba Patkar
Father's Name: Kondba Patkar
House Number : 53
Age : 66 Gender : Male
Photo Available

475 SWH6618987
Name : Maroti Seetaram Paratakar
Father's Name: Seetaram Paratakar
House Number : 54
Age : 78 Gender : Male
Photo Available

476 SWH6619159
Name : Nilavati Vishwanath Paratakar
Husband's Name: Vishwanath Paratakar
House Number : 54
Age : 76 Gender : Female
Photo Available

477 SWH0096710
Name : Lochana Maroti Paratakar
Husband's Name: Maroti Paratakar
House Number : 54
Age : 76 Gender : Female
Photo Available

478 CVK1658186
Name : Sambhaji Seetaram Paratakar
Father's Name: Seetaram Paratakar
House Number : 54
Age : 73 Gender : Male
Photo Available

479 SWH6618995
Name : Parvati Sambhaji Paratakar
Husband's Name: Sambhaji Paratakar
House Number : 54
Age : 71 Gender : Female
Photo Available

480 CVK1658285
Name : Gyandev Seetaram Paratakar
Father's Name: Seetaram Paratakar
House Number : 54
Age : 66 Gender : Male
Photo Available

481 SWH6618565
Name : Ratnakar Gyandev Paratakar
Father's Name: Gyandev Paratakar
House Number : 54
Age : 61 Gender : Female
Photo Available

482 CVK1659564
Name : Narayan Vishvanakh Paratakar
Father's Name: Vishvanakh Paratakar
House Number : 54
Age : 42 Gender : Male
Photo Available

483 CVK1659457
Name : Ganpati Vishvanath Paratakar
Father's Name: Vishvanath Paratakar
House Number : 54
Age : 40 Gender : Male
Photo Available

484 CVK1659127
Name : Govind Maroti Paratakar
Father's Name: Maroti Paratakar
House Number : 54
Age : 40 Gender : Male
Photo Available

485 SWH7260342
Name : Vilas Sambhaji Paratakar
Father's Name: Sambhaji Paratakar
House Number : 54
Age : 35 Gender : Male
Photo Available

486 SWH6618573
Name : Dagdubai Namdev Paratakar
Husband's Name: Namdev Paratakar
House Number : 55
Age : 81 Gender : Female
Photo Available

487 CVK1658178
Name : Bhanudas Namdev Paratakar
Father's Name: Namdev Paratakar
House Number : 55
Age : 61 Gender : Male
Photo Available

488 SWH6618581
Name : Shivkanta Bhanudas Paratakar
Husband's Name: Bhanudas Paratakar
House Number : 55
Age : 48 Gender : Female
Photo Available

489 SWH3610359
Name : Balaji Namdev Paratakar
Father's Name: Namdev Paratakar
House Number : 55
Age : 46 Gender : Male
Photo Available

490 SWH8361727
Name : ARCHANA NAVGHARE
Husband's Name: SACHIN NAVGHARE
House Number : 57
Age : 26 Gender : Female
Photo Available

491 CVK1658202
Name : Motiram Laxman Paratakar
Father's Name: Laxman Paratakar
House Number : 57
Age : 71 Gender : Male
Photo Available

492 CVK1658442
Name : Mahananda Motiram Paratakar
Husband's Name: Motiram Paratakar
House Number : 57
Age : 42 Gender : Female
Photo Available

493 CVK1658228
Name : Bhojrao Sakharam Paratakar
Father's Name: Sakharam Paratakar
House Number : 57a
Age : 52 Gender : Male
Photo Available

494 CVK1658194
Name : Damu Sakharam Paratakar
Father's Name: Sakharam Paratakar
House Number : 57a
Age : 42 Gender : Male
Photo Available

495 CVK1659101
Name : Sakharam Laxman Navghare
Father's Name: Laxman Navghare
House Number : 58
Age : 76 Gender : Male
Photo Available

496 CVK1659192
Name : Pundlik Mokindarav Navghare
Father's Name: Mokindarav Navghare
House Number : 58
Age : 71 Gender : Male
Photo Available

497 CVK1659382
Name : Mokind Laxman Navghare
Father's Name: Laxman Navghare
House Number : 58
Age : 71 Gender : Male
Photo Available

498 SWH7925340
Name : Janakbai Mokindarav Navghare
Husband's Name: Mokindarav Navghare
House Number : 58
Age : 66 Gender : Female
Photo Available

499 SWH0096770
Name : Bhujang Laxman Navghare
Father's Name: Laxman Navghare
House Number : 58
Age : 66 Gender : Male
Photo Available

500 CVK1659176
Name : Sumitra Sakharam Navghare
Husband's Name: Sakharam Navghare
House Number : 58
Age : 66 Gender : Female
Photo Available

501 SWH0096801
Name : Sumanbai Bhujangrav Navghare
Husband's Name: Bhujangrav Navghare
House Number : 58
Age : 61 Gender : Female
Photo Available

502 CVK1659168
Name : Shantabai Sopanrao Navghare
Father's Name: Sopanrao Navghare
House Number : 58
Age : 44 Gender : Female
Photo Available

503 CVK1641661
Name : Sopan Mokida Navghare
Father's Name: Mokida Navghare
House Number : 58
Age : 42 Gender : Male
Photo Available

504 CVK1659184
Name : Geeta Pundlik Navghare
Father's Name: Pundlik Navghare
House Number : 58
Age : 42 Gender : Female
Photo Available

505 SWH0096819
Name : Sakharam Ram Rao Navghare
Father's Name: Ram Rao Navghare
House Number : 59
Age : 76 Gender : Male
Photo Available

506 CVK1659143
Name : Shobha Mahadu Navghare
Husband's Name: Mahadu Navghare
House Number : 59
Age : 42 Gender : Female
Photo Available

507 SWH0096827
Name : Sita Bai Mahadu Navghare
Husband's Name: Mahadu Navghare
House Number : 60
Age : 66 Gender : Female
Photo Available

508 SWH8484354
Name : Ganesh Dattrao Navghare
Father's Name: Datta Yadavrao Navghare
House Number : 61
Age : 22 Gender : Male
Photo Available

509 CVK1658699
Name : Shivkanta Datta Navdhare
Husband's Name: Datta Navdhare
House Number : 61
Age : 41 Gender : Female
Photo Available

510 SWH1426394
Name : Chandrakala Yadavrao Navghare
Husband's Name: Yadavrao Navghare
House Number : 61
Age : 76 Gender : Female
Photo Available

511 SWH6429328
Name : Datta Yadavrao Navghare
Father's Name: Yadavrao Navghare
House Number : 61
Age : 49 Gender : Male
Photo Available

512 SWH7927544
Name : Sambhaji Rajaram Navghare
Father's Name: Rajaram Navghare
House Number : 62
Age : 61 Gender : Male
Photo Available

513 SWH7927551
Name : Shobha Sambhaji Navghare
Husband's Name: Sambhaji Navghare
House Number : 62
Age : 56 Gender : Female
Photo Available

514 CVK1659093
Name : Nilkant Sambhaji Navghare
Father's Name: Sambhaji Navghare
House Number : 62
Age : 40 Gender : Male
Photo Available

515 SWH1428697
Name : Godavari Neelkanth Navghare
Husband's Name: Neelkanth Navghare
House Number : 62
Age : 38 Gender : Female
Photo Available

516 SWH6705891
Name : Navnath Sambhaji Navghare
Father's Name: Sambhaji Navghare
House Number : 62
Age : 35 Gender : Male
Photo Available

517 SWH1283118
Name : Balasaheb Rajaram Navghare
Father's Name: Rajaram Navghare
House Number : 63
Age : 66 Gender : Male
Photo Available

518 SWH0096879
Name : Dvavaraka Balasaheb Navghare
Husband's Name: Balasaheb Navghare
House Number : 63
Age : 61 Gender : Female
Photo Available

519 CVK1659085
Name : Vyankati Balasaheb Navghare
Father's Name: Balasaheb Navghare
House Number : 63
Age : 41 Gender : Male
Photo Available

520 SWH6705719
Name : Meera Vyankati Navghare
Husband's Name: Vyankati Navghare
House Number : 63
Age : 37 Gender : Female
Photo Available

521 SWH6618383
Name : Vishnu Balaji Navghare
Father's Name: Balaji Navghare
House Number : 63
Age : 35 Gender : Male
Photo Available

522 SWH0096899
Name : Parvatibai Seetaram Navghare
Husband's Name: Seetaram Navghare
House Number : 64
Age : 76 Gender : Female
Photo Available

523 SWH0096900
Name : Vaijanta Kamajee Navghare
Husband's Name: Kamajee Navghare
House Number : 64
Age : 56 Gender : Female
Photo Available

524 SWH6705727
Name : Suryrabhan Seetaram Navghare
Father's Name: Seetaram Navghare
House Number : 64
Age : 56 Gender : Male
Photo Available

525 SWH1426337
Name : Nilavati Suryabhan Navghare
Husband's Name: Suryabhan Navghare
House Number : 64
Age : 53 Gender : Female
Photo Available

526 SWH0096889
Name : Kamajee Seetaram Navghare
Father's Name: Seetaram Navghare
House Number : 64
Age : 53 Gender : Male
Photo Available

527 SWH3610367
Name : Vitthal Kamajee Navghare
Father's Name: Kamajee Navghare
House Number : 64
Age : 42 Gender : Male
Photo Available

528 CVK1658723
Name : Keshav Kamajee Navghare
Father's Name: Kamajee Navghare
House Number : 64
Age : 36 Gender : Male
Photo Available

529 SWH7259906
Name : Manika Rajaram Navghare
Father's Name: Rajaram Navghare
House Number : 65
Age : 63 Gender : Male
Photo Available

530 SWH0096918
Name : Somitra Manika Navghare
Husband's Name: Manika Navghare
House Number : 65
Age : 59 Gender : Female
Photo Available

531 CVK1658855
Name : Draupada Lakshmanan Navghare
Husband's Name: Lakshmanan Navghare
House Number : 65
Age : 36 Gender : Female
Photo Available

532 CVK1658863
Name : Shubhash Khobaji Ingole
Father's Name: Khobaji Ingole
House Number : 66
Age : 51 Gender : Male
Photo Available

533 SWH7259591
Name : Ashamati Subhash Ingole
Husband's Name: Subhash Ingole
House Number : 66
Age : 48 Gender : Female
Photo Available

534 SWH6705735
Name : Dynaneshvar Rajaram Navghare
Father's Name: Rajaram Navghare
House Number : 67
Age : 64 Gender : Male
Photo Available

535 SWH0096926
Name : Damodhar Rajaram Navghare
Father's Name: Rajaram Navghare
House Number : 67
Age : 56 Gender : Male
Photo Available

536 SWH6705818
Name : Anjanabai Gyandev Navghare
Husband's Name: Gyandev Navghare
House Number : 67
Age : 43 Gender : Female
Photo Available

537 SWH8486383
Name : MAROTI NAVGHARE
Father's Name: DAMODHAR NAVGHARE
House Number : 67
Age : 24 Gender : Male
Photo Available

538 SWH8486433
Name : RAM NAVGHARE
Father's Name: DAMODHAR NAVGHARE
House Number : 67
Age : 23 Gender : Male
Photo Available

539 SWH0096942
Name : Dattarav Vitththal Rao Navghare
Father's Name: Vitththal Rao Navghare
House Number : 68
Age : 66 Gender : Male
Photo Available

540 SWH0096958
Name : Sita Bai Dattarav Navghare
Husband's Name: Dattarav Navghare
House Number : 68
Age : 61 Gender : Female
Photo Available

541 CVK1658996
Name : Gyandev Dattarav Navghare
Father's Name: Dattarav Navghare
House Number : 68
Age : 45 Gender : Male
Photo Available

542 CVK1658806
Name : Savita Gyandev Navghare
Husband's Name: Gyandev Navghare
House Number : 68
Age : 39 Gender : Female
Photo Available

543 SWH7259914
Name : Anant Dattarav Navghare
Father's Name: Dattarav Navghare
House Number : 68
Age : 36 Gender : Male
Photo Available

544 SWH0096988
Name : Raibai Manik Navghare
Husband's Name: Manik Navghare
House Number : 69
Age : 76 Gender : Female
Photo Available

545 CVK1659333
Name : Damodhar Manik Rao Navghare
Father's Name: Manik Rao Navghare
House Number : 69
Age : 61 Gender : Male
Photo Available

546 SWH0096978
Name : Dhurpati Damodhar Navghare
Husband's Name: Damodhar Navghare
House Number : 69
Age : 56 Gender : Female
Photo Available

547 CVK1659010
Name : Mahadu Manik Rao Navghare
Father's Name: Manik Rao Navghare
House Number : 69
Age : 45 Gender : Male
Photo Available

548 SWH7259922
Name : Surekha Damodar Navghare
Husband's Name: Damodar Navghare
House Number : 69
Age : 41 Gender : Female
Photo Available

549 CVK1641851
Name : Ramkisan Bhaurao Navghare
Father's Name: Bhaurao Navghare
House Number : 70
Age : 73 Gender : Male
Photo Available

550 SWH0097009
Name : Chandrakala Ramkishan Navghare
Husband's Name: Ramkishan Navghare
House Number : 70
Age : 66 Gender : Female
Photo Available

551 SWH6429344
Name : Ramesh Ramkishan Navghare
Father's Name: Ramkishan Navghare
House Number : 70
Age : 37 Gender : Male
Photo Available

552 CVK1658491
Name : bhagwat ramkishan nawghare
Father's Name: Ramkishan Bokare
House Number : 70
Age : 39 Gender : Male
Photo Available

553 SWH7260060
Name : Rajubai Neelkanth Bokare
Husband's Name: Neelkanth Bokare
House Number : 71
Age : 37 Gender : Female
Photo Available

554 SWH7925357
Name : Dhurapata Jalabhaji Navghare
Husband's Name: Jalabhaji Navghare
House Number : 71
Age : 76 Gender : Female
Photo Available

555 SWH7259930
Name : Udhdav Jalbaji Navghare
Father's Name: Jalbaji Navghare
House Number : 71
Age : 53 Gender : Male
Photo Available

556 CVK1659622
Name : Anita Udhvarav Navghare
Husband's Name: Udhvarav Navghare
House Number : 71
Age : 51 Gender : Female
Photo Available

557 CVK1658905
Name : Ram Jalbaji Navghare
Father's Name: Jalbaji Navghare
House Number : 71
Age : 48 Gender : Male
Photo Available

558 CVK1658889
Name : Meera Ram Navghare
Husband's Name: Ram Navghare
House Number : 71
Age : 48 Gender : Female
Photo Available

559 SWH7582067
Name : Kamaji Uddhavrao Navghare
Father's Name: Uddhavrao Navghare
House Number : 71
Age : 30 Gender : Male
Photo Available

560 CVK1658897
Name : Triyambak Madhav Rao Navghare
Father's Name: Madhav Rao Navghare
House Number : 72
Age : 61 Gender : Male
Photo Available

561 SWH0097033
Name : Prabhu Madhav Rao Navghare
Father's Name: Madhav Rao Navghare
House Number : 72
Age : 56 Gender : Male
Photo Available

562 CVK1658871
Name : Gayabai Triyambak Navghare
Husband's Name: Triyambak Navghare
House Number : 72
Age : 51 Gender : Female
Photo Available

563 SWH7259948
Name : Aruna Prabhakar Navghare
Husband's Name: Prabhakar Navghare
House Number : 72
Age : 42 Gender : Female
Photo Available

564 SWH7581952
Name : KAILASH TRYAMBAK NAVGHRE
Father's Name: TRYAMBAK NAVGHRE
House Number : 72
Age : 29 Gender : Male
Photo Available

565 CVK0617290
Name : Parasram Vitththal Rao Bokare
Father's Name: Vitththal Rao Bokare
House Number : 73
Age : 81 Gender : Male
Photo Available

566 CVK1642032
Name : Nagrabai Parasram Bokare
Father's Name: Parasram Bokare
House Number : 73
Age : 76 Gender : Female
Photo Available

567 CVK1641554
Name : Laxman Parasram Bokare
Father's Name: Parasram Bokare
House Number : 73
Age : 61 Gender : Male
Photo Available

568 CVK1641778
Name : Vdaraka Laxman Bokare
Husband's Name: Laxman Bokare
House Number : 73
Age : 56 Gender : Female
Photo Available

569 SWH6706170
Name : PARUBAI PARASRAM BOKARE
Father's Name: PARASRAM BOKARE
House Number : 73
Age : 51 Gender : Female
Photo Available

570 CVK1625060
Name : Gyandev Parasram Bokare
Mother's Name: Parasram Bokare
House Number : 73
Age : 46 Gender : Male
Photo Available

571 SWH6705743
Name : Savita Gyandev Bokare
Husband's Name: Gyandev Bokare
House Number : 73
Age : 36 Gender : Female
Photo Available

572 SWH7581978
Name : PANDURANG LAXMAN BOKARE
Father's Name: LAXMAN BOKARE
House Number : 73
Age : 27 Gender : Male
Photo Available

573 SWH7582000
Name : Adinath Laxman Bokare
Father's Name: Laxman Bokare
House Number : 73
Age : 26 Gender : Male
Photo Available

574 SWH6618615
Name : Indrabai Rukhmaji Waghmare
Husband's Name: Rukhmaji Waghmare
House Number : 74
Age : 76 Gender : Female
Photo Available

575 CVK1641786
Name : Laxmi Bai Sambhaji Waghmare
Husband's Name: Sambhaji Waghmare
House Number : 74
Age : 76 Gender : Female
Photo Available

576 SWH6429351
Name : Laxman Sambhaji Navghare
Father's Name: Sambhaji Navghare
House Number : 75
Age : 76 Gender : Male
Photo Available

577 SWH6429369
Name : Vimalbai Laxman Navghare
Husband's Name: Laxman Navghare
House Number : 75
Age : 71 Gender : Female
Photo Available

578 SWH3610375
Name : Taramati Manik Rao Bokare
Husband's Name: Manik Rao Bokare
House Number : 76
Age : 61 Gender : Female
Photo Available

579 SWH1431790
Name : Nandabai Ramchandra Salav
Husband's Name: Ramchandra Salav
House Number : 77
Age : 42 Gender : Female
Photo Available

580 SWH3610383
Name : Pandurang Dingambar Solav
Father's Name: Dingambar Solav
House Number : 77
Age : 81 Gender : Male
Photo Available

581 SWH0097124
Name : Kausabai Digambar Solav
Husband's Name: Digambar Solav
House Number : 77
Age : 76 Gender : Female
Photo Available

582 SWH0097116
Name : Ramchandra Digambar Solav
Father's Name: Digambar Solav
House Number : 77
Age : 56 Gender : Male
Photo Available

583 SWH6706030
Name : JANABAI PANDURANG SOLAV
Husband's Name: PANDURANG SOLAV
House Number : 77
Age : 45 Gender : Female
Photo Available

584 SWH7259963
Name : Geeta Ramchandra Solav
Husband's Name: Ramchandra Solav
House Number : 77
Age : 39 Gender : Female
Photo Available

585 SWH3610391
Name : Ushabai Laxman Solav
Husband's Name: Solav Solav
House Number : 77
Age : 36 Gender : Female
Photo Available

586 SWH7259955
Name : Laxman Digambar Solav
Father's Name: Digambar Solav
House Number : 77
Age : 35 Gender : Male
Photo Available

587 CVK1659879
Name : Tukaram Baburao Solav
Father's Name: Baburao Solav
House Number : 78
Age : 71 Gender : Male
Photo Available

588 SWH6618649
Name : Jeejabai Tukaram Solav
Husband's Name: Tukaram Solav
House Number : 78
Age : 66 Gender : Female
Photo Available

589 CVK1659135
Name : Bapurao Tukaram Solav
Father's Name: Tukaram Solav
House Number : 78
Age : 38 Gender : Male
Photo Available

590 SWH6618656
Name : Anita Baburao Solav
Husband's Name: Baburao Solav
House Number : 78
Age : 35 Gender : Female
Photo Available

591 SWH7259989
Name : Shivaganga Veankatrao Bokare
Husband's Name: Veankatrao Bokare
House Number : 81
Age : 53 Gender : Female
Photo Available

592 SWH6220230
Name : Balasaheb Vyankat Bokare
Father's Name: Vyankat Bokare
House Number : 81
Age : 35 Gender : Male
Photo Available

593 SWH6705990
Name : SHRIRAM VYANKATI BOKARE
Father's Name: VYANKATI BOKARE
House Number : 81
Age : 33 Gender : Male
Photo Available

594 SWH6618391
Name : Mathura Gyandev Bokare
Husband's Name: Gyandev Bokare
House Number : 82
Age : 86 Gender : Female
Photo Available

595 SWH7260375
Name : Sopan Gyandev Bokare
Father's Name: Gyandev Bokare
House Number : 82
Age : 56 Gender : Male
Photo Available

596 SWH0097140
Name : Inndubai Sopan Bokare
Husband's Name: Sopan Bokare
House Number : 82
Age : 51 Gender : Female
Photo Available

597 SWH6706204
Name : MADHAV SOPAN BOKARE
Father's Name: SOPAN GYANOBA BOKARE
House Number : 82
Age : 33 Gender : Male
Photo Available

598 SWH6706188
Name : SONALI DASHRATH BOKARE
Husband's Name: DASHRATH SOPAN BOKARE
House Number : 82
Age : 32 Gender : Female
Photo Available

599 SWH6619126
Name : Dashrath Sopan Bokare
Father's Name: Sopan Bokare
House Number : 82
Age : 31 Gender : Male
Photo Available

600 SWH6705750
Name : Mandodri Nivrutti Bokare
Husband's Name: Nivrutti Bokare
House Number : 83
Age : 53 Gender : Female
Photo Available

601 SWH6618672
Name : Ram Rao Vitthalrao Bokare
Father's Name: Vitthalrao Bokare
House Number : 83
Age : 53 Gender : Male
Photo Available

602 SWH3610961
Name : Aruna Ram Rao Bokare
Husband's Name: Ram Rao Bokare
House Number : 83
Age : 49 Gender : Female
Photo Available

603 SWH6618680
Name : Shivaji Ram Rao Bokare
Husband's Name: Ram Rao Bokare
House Number : 84
Age : 66 Gender : Female
Photo Available

604 CVK1624956
Name : Maroti Ram Rao Bokare
Father's Name: Ram Rao Bokare
House Number : 85
Age : 69 Gender : Male
Photo Available

605 SWH6705768
Name : Rameshvar Marot Rao Bokare
Father's Name: Marot Rao Bokare
House Number : 85
Age : 37 Gender : Male
Photo Available

606 SWH7259997
Name : Dnyandev Marotrao Bokare
Father's Name: Marot Rao Bokare
House Number : 85
Age : 34 Gender : Male
Photo Available

607 CVK1641448
Name : Udhdav Bapurao Bokare
Father's Name: Bapurao Bokare
House Number : 86
Age : 51 Gender : Male
Photo Available

608 SWH0097207
Name : Draupadi Udhdav Bokare
Husband's Name: Udhdav Bokare
House Number : 86
Age : 49 Gender : Female
Photo Available

609 CVK1659614
Name : Haribhau Laxman Bokare
Father's Name: Laxman Bokare
House Number : 87
Age : 69 Gender : Male
Photo Available

610 CVK1659770
Name : Sumanbai Haribhau Bokare
Husband's Name: Haribhau Bokare
House Number : 87
Age : 63 Gender : Female
Photo Available

611 CVK1658160
Name : Laxman Haribhau Bokare
Father's Name: Haribhau Bokare
House Number : 87
Age : 38 Gender : Male
Photo Available

612 SWH6705776
Name : Varsha Laxman Bokare
Husband's Name: Laxman Bokare
House Number : 87
Age : 36 Gender : Female
Photo Available

613 CVK1659531
Name : Balaji Ghansham Bokare
Father's Name: Ghansham Bokare
House Number : 88
Age : 52 Gender : Male
Photo Available

614 SWH7260003
Name : Bhagubai Balaji Bokare
Husband's Name: Balaji Bokare
House Number : 88
Age : 49 Gender : Female
Photo Available

615 CVK1642321
Name : Vitthal Ghansham Bokare
Father's Name: Ghansham Bokare
House Number : 88
Age : 49 Gender : Male
Photo Available

616 CVK1642347
Name : Prabhavati Vitthal Bokare
Husband's Name: Vitthal Bokare
House Number : 88
Age : 48 Gender : Female
Photo Available

617 SWH7260011
Name : Rukhamabai Mokind Bokare
Husband's Name: Mokind Bokare
House Number : 89
Age : 66 Gender : Female
Photo Available

618 SWH0097223
Name : Sambhaji Mokind Bokare
Father's Name: Mokind Bokare
House Number : 89
Age : 61 Gender : Male
Photo Available

619 SWH7260029
Name : Kaushalayabai Sambhaji Bokare
Husband's Name: Sambhaji Bokare
House Number : 89
Age : 56 Gender : Female
Photo Available

620 SWH7260052
Name : Jayashri Vishnu Bokare
Husband's Name: Vishnu Bokare
House Number : 89
Age : 48 Gender : Female
Photo Available

621 SWH6705784
Name : Triveni Sambhaji Bokare
Father's Name: Sambhaji Bokare
House Number : 89
Age : 37 Gender : Female
Photo Available

622 SWH7260045
Name : Gajanan Sambhaji Bokare
Father's Name: Sambhaji Bokare
House Number : 89
Age : 35 Gender : Male
Photo Available

623 SWH6706097
Name : JAGANNATH SAMBHAJI BOKARE
Father's Name: SAMBHAJI BOKARE
House Number : 89
Age : 33 Gender : Male
Photo Available

624 SWH6706105
Name : KOMAL GAJANAN BOKARE
Husband's Name: GAJANAN BOKARE
House Number : 89
Age : 33 Gender : Female
Photo Available

625 SWH6618706
Name : Janardhan Maneji Bokare
Father's Name: Maneji Bokare
House Number : 90
Age : 76 Gender : Male
Photo Available

626 SWH3610995
Name : Kesharbai Janardhan Bokare
Husband's Name: Janardhan Bokare
House Number : 90
Age : 71 Gender : Female
Photo Available

627 SWH3610987
Name : Rekha Prahlad Bokare
Husband's Name: Prahlad Bokare
House Number : 90
Age : 48 Gender : Female
Photo Available

628 CVK1659903
Name : Prahlad Janardhan Bokare
Father's Name: Janardhan Bokare
House Number : 90
Age : 46 Gender : Male
Photo Available

629 SWH3611001
Name : Eknath Janardhan Bokare
Father's Name: Janardhan Bokare
House Number : 90
Age : 38 Gender : Male
Photo Available

630 SWH3611019
Name : Prakash Janardhan Bokare
Father's Name: Janardhan Bokare
House Number : 90
Age : 38 Gender : Male
Photo Available

631 CVK1658483
Name : Nivrutti Triyambak Bokare
Father's Name: Triyambak Bokare
House Number : 91
Age : 66 Gender : Male
Photo Available

632 SWH0097255
Name : Nandabai Nivrutti Bokare
Husband's Name: Nivrutti Bokare
House Number : 91
Age : 61 Gender : Female
Photo Available

633 SWH6429385
Name : nilkanth trymbakrao bokare
Father's Name: Triyambak Bokare
House Number : 91
Age : 57 Gender : Male
Photo Available

634 SWH6705792
Name : Vilas Nivrutti Bokare
Father's Name: Nivrutti Bokare
House Number : 91
Age : 35 Gender : Male
Photo Available

635 SWH8612848
Name : Sachin Bokare
Father's Name: Nilkanth Bokare
House Number : 91
Age : 33 Gender : Male
Photo Available

636 SWH0097265
Name : Prabhu Ramji Bokare
Father's Name: Ramji Bokare
House Number : 92
Age : 63 Gender : Male
Photo Available

637 SWH7260078
Name : Yamunabai Prabhu Bokare
Husband's Name: Prabhu Bokare
House Number : 92
Age : 59 Gender : Female
Photo Available

638 SWH7925282
Name : Annapurna Hari Bokare
Husband's Name: Hari Bokare
House Number : 92
Age : 56 Gender : Female
Photo Available

639 SWH7260086
Name : Hanuman Prabhu Bokare
Father's Name: Prabhu Bokare
House Number : 92
Age : 35 Gender : Male
Photo Available

640 SWH7397631
Name : Rani Hanuman Bokare
Husband's Name: Hanuman Bokare
House Number : 92
Age : 33 Gender : Female
Photo Available

641 SWH7111792
Name : Nitin Haribhau Bokare
Father's Name: Haribhau Bokare
House Number : 92
Age : 33 Gender : Male
Photo Available

642 CVK1658236
Name : Padaminabai Laxman Bokare
Husband's Name: Laxman Bokare
House Number : 93
Age : 76 Gender : Female
Photo Available

643 SWH0097306
Name : Prakash Laxmanrao Bokare
Father's Name: Laxmanrao Bokare
House Number : 93
Age : 65 Gender : Male
Photo Available

644 CVK1641562
Name : Shrirang Laxman Bokare
Father's Name: Laxman Bokare
House Number : 93
Age : 56 Gender : Male
Photo Available

645 SWH7260094
Name : Rukhminibai Prakashrao Bokare
Husband's Name: Prakashrao Bokare
House Number : 93
Age : 56 Gender : Female
Photo Available

646 CVK0617431
Name : Nanda Shrirang Bokare
Husband's Name: Shrirang Bokare
House Number : 93
Age : 49 Gender : Female
Photo Available

647 SWH0097314
Name : Narayan Laxman Bokare
Father's Name: Laxman Bokare
House Number : 93
Age : 49 Gender : Male
Photo Available

648 SWH7260102
Name : Rina Narayan Bokare
Husband's Name: Narayan Bokare
House Number : 93
Age : 46 Gender : Female
Photo Available

649 SWH6706022
Name : BALAJI SHRIRANG BOKARE
Father's Name: SHRIRANG BOKARE
House Number : 93
Age : 33 Gender : Male
Photo Available

650 SWH6706162
Name : Pradip PRAKASHRAO Bokare
Father's Name: PRAKASHRAO BOKARE
House Number : 93
Age : 34 Gender : Male
Photo Available

651 SWH7766652
Name : Govind Shrirang Bokare
Father's Name: Shrirang Bokare
House Number : 93
Age : 28 Gender : Male
Photo Available

652 SWH7582059
Name : Nikhil Narayan Bokare
Father's Name: Narayan Bokare
House Number : 93
Age : 26 Gender : Male
Photo Available

653 SWH8444622
Name : Prachi Narayanrao Bokare
Father's Name: Narayanrao Bokare
House Number : 93
Age : 22 Gender : Female
Photo Available

654 SWH8635427
Name : Nikita Balaji Bokare
Husband's Name: Balaji Bokare
House Number : 93
Age : 21 Gender : Female
Photo Available

655 SWH8484362
Name : Shital Pandurang More
Husband's Name: Pandurang Sahebrao More
House Number : 95
Age : 24 Gender : Female
Photo Available

656 SWH8573966
Name : Amol Ram Aasore
Father's Name: Ram Aasore
House Number : 95
Age : 27 Gender : Male
Photo Available

657 SWH6429393
Name : Sahebrao Jalbaji More
Father's Name: Jalbaji More
House Number : 95
Age : 71 Gender : Male
Photo Available

658 SWH0097348
Name : Janabai Sahebrao More
Husband's Name: Sahebrao More
House Number : 95
Age : 66 Gender : Female
Photo Available

659 SWH7582026
Name : Pandurang Sahebrao MOre
Father's Name: Sahebrao More
House Number : 95
Age : 27 Gender : Male
Photo Available

660 CVK1658509
Name : Ramkishan Taterao Bokare
Father's Name: Taterao Bokare
House Number : 97
Age : 66 Gender : Male
Photo Available

661 SWH7925407
Name : Jnanedev Taterao Bokare
Father's Name: Taterao Bokare
House Number : 97
Age : 63 Gender : Male
Photo Available

662 SWH0097384
Name : Padaminabai Ramkishan Bokare
Husband's Name: Ramkishan Bokare
House Number : 97
Age : 63 Gender : Female
Photo Available

663 CVK1641760
Name : Rukminabai Gyandev Bokare
Husband's Name: Gyandev Bokare
House Number : 97
Age : 59 Gender : Female
Photo Available

664 CVK1642024
Name : Ratnamala Suresh Bokare
Husband's Name: Suresh Bokare
House Number : 97
Age : 56 Gender : Female
Photo Available

665 CVK0617498
Name : Suresh Taterao Bokare
Father's Name: Taterao Bokare
House Number : 97
Age : 56 Gender : Male
Photo Available

666 CVK1658244
Name : Nandabai Dashrath Bokare
Husband's Name: Dashrath Bokare
House Number : 97
Age : 55 Gender : Female
Photo Available

667 CVK1658749
Name : Achyut Ramkishan Bokare
Father's Name: Ramkishan Bokare
House Number : 97
Age : 38 Gender : Male
Photo Available

668 SWH6705958
Name : YASHODA NIVRUTTI BOKARE
Husband's Name: NIVRUTTI BOKARE
House Number : 97
Age : 31 Gender : Female
Photo Available

669 CVK1625201
Name : Subhdrabai Keshav Bokare
Husband's Name: Keshav Bokare
House Number : 98
Age : 56 Gender : Female
Photo Available

670 SWH0097405
Name : Vishnukanta Ganesh Bokare
Father's Name: Ganesh Bokare
House Number : 98
Age : 51 Gender : Female
Photo Available

671 SWH0097439
Name : Anusaya Dashrath Navghare
Husband's Name: Dashrath Navghare
House Number : 100
Age : 71 Gender : Female
Photo Available

672 SWH1426352
Name : Nivrutti Dashrath Navghare
Father's Name: Dashrath Navghare
House Number : 100
Age : 61 Gender : Male
Photo Available

673 SWH0097447
Name : Kushavati Nivrutti Navghare
Husband's Name: Nivrutti Navghare
House Number : 100
Age : 56 Gender : Female
Photo Available

674 SWH6618599
Name : Kamajee Dashrath Navghare
Father's Name: Dashrath Navghare
House Number : 100
Age : 56 Gender : Male
Photo Available

675 CVK1659648
Name : Dhurpat Kamajee Navghare
Husband's Name: Kamajee Navghare
House Number : 101
Age : 61 Gender : Female
Photo Available

676 SWH7260110
Name : Bhagwan Kamajee Navghare
Father's Name: Kamajee Navghare
House Number : 101
Age : 41 Gender : Male
Photo Available

677 SWH0097453
Name : Kishan Gyanba Navghare
Father's Name: Gyanba Navghare
House Number : 102
Age : 61 Gender : Male
Photo Available

678 SWH0097473
Name : Kuntabai Kishan Navghare
Husband's Name: Kishan Navghare
House Number : 102
Age : 56 Gender : Female
Photo Available

679 SWH7925431
Name : Taramati Gyanba Navghare
Husband's Name: Gyanba Navghare
House Number : 102
Age : 53 Gender : Female
Photo Available

680 CVK1659606
Name : Sumitra Bharat Navghare
Husband's Name: Bharat Navghare
House Number : 103
Age : 66 Gender : Female
Photo Available

681 SWH1426360
Name : Namdev Sambhaji Navghare
Father's Name: Sambhaji Navghare
House Number : 103
Age : 61 Gender : Male
Photo Available

682 CVK1658798
Name : Kaushalyabai Namdev Navghare
Husband's Name: Namdev Navghare
House Number : 103
Age : 61 Gender : Female
Photo Available

683 SWH7260128
Name : Yamunabai Navghare
Husband's Name: Chatrapati Navghare
House Number : 103
Age : 56 Gender : Female
Photo Available

684 SWH1283241
Name : Prayagbai Gyandev Navghare
Husband's Name: Gyandev Navghare
House Number : 103
Age : 56 Gender : Female
Photo Available

685 CVK1641174
Name : Vijay Navghare
Father's Name: Chhatrapati Navghare
House Number : 103
Age : 40 Gender : Male
Photo Available

686 SWH6429401
Name : Sanjay Chhatrapati Navghare
Father's Name: Chhatrapati Navghare
House Number : 103
Age : 36 Gender : Male
Photo Available

687 SWH6220271
Name : Sopan Bharat Navghare
Father's Name: Bharat Navghare
House Number : 103
Age : 35 Gender : Male
Photo Available

688 SWH7925456
Name : Sadashiv Devrao Navghare
Father's Name: Devrao Navghare
House Number : 104
Age : 61 Gender : Male
Photo Available

689 CVK1659820
Name : Balasaheb Devrao Navghare
Father's Name: Devrao Navghare
House Number : 104
Age : 56 Gender : Male
Photo Available

690 SWH7260136
Name : Mandodri Balasaheb Navghare
Husband's Name: Balasaheb Navghare
House Number : 104
Age : 51 Gender : Female
Photo Available

691 CVK1641877
Name : Baburao Maroti Thakare
Father's Name: Maroti Thakare
House Number : 106
Age : 76 Gender : Male
Photo Available

692 SWH7925464
Name : Santabai Baburao Thakare
Husband's Name: Baburao Thakare
House Number : 106
Age : 66 Gender : Female
Photo Available

693 CVK1658640
Name : Balaji Baburao Thakare
Father's Name: Baburao Thakare
House Number : 106
Age : 66 Gender : Male
Photo Available

694 SWH8484313
Name : Avinash Angad Navghare
Mother's Name: Urmila Angad Nawghare
House Number : 107
Age : 26 Gender : Male
Photo Available

695 SWH8484339
Name : Sarita Angad Nawghare
Others: Urmila Angad Nawghare
House Number : 107
Age : 25 Gender : Female
Photo Available

696 SWH0097520
Name : Marot Rao Kamajee Navghare
Father's Name: Kamajee Navghare
House Number : 107
Age : 71 Gender : Male
Photo Available

697 SWH6705826
Name : Nilavati Marot Rao Navghare
Husband's Name: Marot Rao Navghare
House Number : 107
Age : 66 Gender : Female
Photo Available

698 CVK1641463
Name : Angad Maroti Navghare
Father's Name: Maroti Navghare
House Number : 107
Age : 44 Gender : Male
Photo Available

699 CVK1642149
Name : Urmila Angad Navghare
Husband's Name: Angad Navghare
House Number : 107
Age : 43 Gender : Female
Photo Available

700 SWH8484347
Name : Sameer Sadashiv Navghare
Father's Name: Sadashiv Eknath Navghare
House Number : 108
Age : 23 Gender : Male
Photo Available

701 SWH6429419
Name : Sadashiv Eknath Navdhare
Father's Name: Eknath Navdhare
House Number : 108
Age : 44 Gender : Male
Photo Available

702 SWH0097562
Name : Vasudevarao Namdevrao Navghare
Father's Name: Namdevrao Navghare
House Number : 108
Age : 66 Gender : Male
Photo Available

703 SWH8784092
Name : Parvati Vasudeo Navghre
Husband's Name: Vasudeo Navghre
House Number : Kanhegaon
Age : 56 Gender : Female
Photo Available

704 SWH7260151
Name : Eknath Namdevrao Navghare
Father's Name: Namdevrao Navghare
House Number : 108
Age : 69 Gender : Male
Photo Available

705 SWH6619134
Name : Lakshibai Vasudevarao Navghare
Husband's Name: Vasudevarao Navghare
House Number : 108
Age : 56 Gender : Female
Photo Available

706 SWH0097572
Name : Nandabai Eknath Navghare
Husband's Name: Eknath Navghare
House Number : 108
Age : 68 Gender : Female
Photo Available

707 CVK1642172
Name : Vandana Sadashiv Navghare
Husband's Name: Sadashiv Navghare
House Number : 108
Age : 43 Gender : Female
Photo Available

708 CVK1641612
Name : Sarika Arun Navghare
Husband's Name: Arun Navghare
House Number : 108
Age : 42 Gender : Female
Photo Available

709 CVK1641604
Name : Arun Vasudev Navghare
Father's Name: Vasudev Navghare
House Number : 108
Age : 41 Gender : Male
Photo Available

710 SWH8552150
Name : SANDHYA ARUN NAVGHRE NAVGHRE
Father's Name: ARUN VASUDEV NAVGHRE
House Number : 108
Age : 23 Gender : Female
Photo Available

711 SWH7582018
Name : Sambhaji Kishan Paratkar
Father's Name: Kishan Paratkar
House Number : 108
Age : 28 Gender : Male
Photo Available

712 SWH6618722
Name : Kishan Tukaram Paratakar
Father's Name: Tukaram Paratakar
House Number : 108a
Age : 61 Gender : Male
Photo Available

713 SWH7260383
Name : Laxman Kisanrao Paratakar
Father's Name: Kisanrao Paratakar
House Number : 108a
Age : 35 Gender : Male
Photo Available

714 SWH0097603
Name : Jeejabai Kishan Paratakar
Husband's Name: Kishan Paratakar
House Number : 108b
Age : 56 Gender : Female
Photo Available

715 CVK1641737
Name : Narayan Tukaram Paratakar
Father's Name: Tukaram Paratakar
House Number : 108d
Age : 56 Gender : Male
Photo Available

716 SWH7259625
Name : Bhagubai Narayan Paratakar
Husband's Name: Narayan Paratakar
House Number : 108k
Age : 51 Gender : Female
Photo Available

717 SWH7260169
Name : Muktabai Balaji Bokare
Husband's Name: Balaji Bokare
House Number : 109
Age : 66 Gender : Female
Photo Available

718 SWH3611027
Name : Motiram Balaji Bokare
Father's Name: Balaji Bokare
House Number : 109
Age : 38 Gender : Male
Photo Available

719 SWH3611035
Name : Sangeeta Motiram Bokare
Husband's Name: Motira Bokare
House Number : 109
Age : 36 Gender : Female
Photo Available

720 CVK1658392
Name : pralhad Marot Rao navghare
Father's Name: Marot Rao Navghare
House Number : 109
Age : 39 Gender : Male
Photo Available

721 CVK1625037
Name : Marot Rao Naroji Paratakar
Father's Name: Naroji Paratakar
House Number : 113
Age : 71 Gender : Male
Photo Available

722 CVK1658467
Name : Dhurapata Maroti Paratakar
Husband's Name: Maroti Paratakar
House Number : 113
Age : 66 Gender : Female
Photo Available

723 CVK1642446
Name : DNYANDEV DHONDIBA PARATKAR
Father's Name: Kondiba Paratakar
House Number : 114
Age : 47 Gender : Male
Photo Available

724 SWH6618730
Name : Dasu Dhondiba Paratakar
Father's Name: Dhondiba Paratakar
House Number : 114
Age : 47 Gender : Male
Photo Available

725 CVK1659416
Name : Ashamati Dnyanu Paratakar
Husband's Name: Dnyanu Paratakar
House Number : 114
Age : 38 Gender : Female
Photo Available

726 SWH7260177
Name : Meera Dasu Paratakar
Husband's Name: Dasu Paratakar
House Number : 114
Age : 35 Gender : Female
Photo Available

727 SWH0097651
Name : Savita Dhondiba Paratakar
Husband's Name: Dhondiba Paratakar
House Number : 115
Age : 66 Gender : Female
Photo Available

728 SWH6705834
Name : Dwarka Ram Paratkar
Husband's Name: Ramoji Paratakar
House Number : 115
Age : 37 Gender : Female
Photo Available

729 CVK1641638
Name : Jeejabai Dagdu Bansode
Husband's Name: Dagdu Bansode
House Number : 116
Age : 66 Gender : Female
Photo Available

730 SWH0097671
Name : Prahlad Dagdu Bansode
Father's Name: Dagdu Bansode
House Number : 116
Age : 48 Gender : Male
Photo Available

731 CVK1641620
Name : Mandakini Pandurang Bansode
Father's Name: Pandurang Bansode
House Number : 116
Age : 46 Gender : Female
Photo Available

732 SWH3611043
Name : Bhagubai Kerba Paratakar
Husband's Name: Kerba Paratakar
House Number : 117
Age : 71 Gender : Female
Photo Available

733 SWH6618748
Name : Dharmaji Ramji Paratakar
Father's Name: Ramji Paratakar
House Number : 118
Age : 56 Gender : Male
Photo Available

734 SWH6618755
Name : Girja Dharmaji Paratakar
Father's Name: Dharmaji Paratakar
House Number : 118
Age : 51 Gender : Female
Photo Available

735 CVK1658269
Name : Kammaji Sakharam Galade
Father's Name: Sakharam Galade
House Number : 119
Age : 44 Gender : Male
Photo Available

736 CVK1642123
Name : Sakharam Dhondiba Malande
Father's Name: Dhondiba Malande
House Number : 119
Age : 71 Gender : Male
Photo Available

737 SWH6220289
Name : Gorakhnath Sakharam Malande
Father's Name: Sakharam Malande
House Number : 119
Age : 38 Gender : Male
Photo Available

738 CVK1642339
Name : Kausabai Sakharam Manlade
Husband's Name: Sakharam Manlade
House Number : 119
Age : 66 Gender : Female
Photo Available

739 CVK0617613
Name : Tolaba Sambhaji Vankhede
Father's Name: Sambhaji Vankhede
House Number : 120
Age : 66 Gender : Male
Photo Available

740 CVK1659754
Name : Laxmi Bai Tolaba Vankhede
Husband's Name: Tolaba Vankhede
House Number : 120
Age : 61 Gender : Female
Photo Available

741 SWH7260185
Name : Achyut Tolaba Vankhede
Father's Name: Tolaba Vankhede
House Number : 120
Age : 36 Gender : Male
Photo Available

742 SWH3611068
Name : Chandrakala Sopan Paratkar
Husband's Name: Sopan Paitakar
House Number : 122
Age : 40 Gender : Female
Photo Available

743 CVK1625268
Name : Dashrath Kondiba Sarode
Father's Name: Kondiba Sarode
House Number : 123
Age : 61 Gender : Male
Photo Available

744 SWH7925472
Name : Kantabai Dashrath Sarode
Husband's Name: Dashrath Sarode
House Number : 123
Age : 56 Gender : Female
Photo Available

745 SWH6220305
Name : Jagannath Dashrath Sarode
Father's Name: Dashrath Sarode
House Number : 123
Age : 36 Gender : Male
Photo Available

746 SWH0097736
Name : Chandoji Satabaji Sarode
Father's Name: Satabaji Sarode
House Number : 124
Age : 56 Gender : Male
Photo Available

747 SWH7927569
Name : Dhurapata Chandoji Sarode
Husband's Name: Chandoji Sarode
House Number : 124
Age : 51 Gender : Female
Photo Available

748 SWH8484305
Name : Ashok Chandoji Sarode
Father's Name: CHANDOJI SARODE
House Number : 124
Age : 42 Gender : Male
Photo Available

749 SWH7260201
Name : Prakash Ganpati Sarode
Father's Name: Ganpati Sarode
House Number : 125
Age : 61 Gender : Male
Photo Available

750 SWH7260219
Name : Rajubai Prakash Sarode
Husband's Name: Prakash Sarode
House Number : 125
Age : 56 Gender : Female
Photo Available

751 CVK1625185
Name : Aruna Jalbaji Ranvir
Husband's Name: Jalbaji Ranvir
House Number : 126
Age : 71 Gender : Female
Photo Available

752 SWH3611076
Name : Milind Jalbaji Ranvir
Father's Name: Jalbaji Ranvir
House Number : 126
Age : 48 Gender : Male
Photo Available

753 SWH6705842
Name : Bhaskar Jalbaji Ranvir
Father's Name: Jalbaji Ranvir
House Number : 126
Age : 35 Gender : Male
Photo Available

754 SWH6706121
Name : SANGITA PRAKASH RANVEER
Husband's Name: PRAKASH RANVEER
House Number : 127
Age : 39 Gender : Female
Photo Available

755 SWH0097770
Name : Bhimrao Girmaji Ranvir
Father's Name: Girmaji Ranvir
House Number : 127
Age : 66 Gender : Male
Photo Available

756 SWH0097780
Name : Purbabai Bhimrao Ranvir
Husband's Name: Bhimrao Ranvir
House Number : 127
Age : 61 Gender : Female
Photo Available

757 SWH3611084
Name : Prakash Bhimrao Ranvir
Father's Name: Bhimrao Ranvir
House Number : 127
Age : 43 Gender : Male
Photo Available

758 SWH8293763
Name : DILIP PRAKASH RANVIR RANVIR
Father's Name: PRAKASH BHIMRAO RANVIR
House Number : 127
Age : 26 Gender : Male
Photo Available

759 SWH6706139
Name : VANDANA SIDDHARATH RANVEER
Husband's Name: SIDDHARATH RANVEER
House Number : 128
Age : 37 Gender : Female
Photo Available

760 SWH6618763
Name : Siddharth Bhimrao Ranvir
Father's Name: Bhimrao Ranvir
House Number : 128
Age : 38 Gender : Male
Photo Available

761 CVK1625482
Name : Shankar Rao Satabaji Sarode
Father's Name: Satabaji Sarode
House Number : 128
Age : 66 Gender : Male
Photo Available

762 SWH8545014
Name : DHAARMAJI SARODE
Father's Name: SHANKARRAO SARODE
House Number : 128
Age : 33 Gender : Male
Photo Available

763 SWH6618771
Name : Baburao Ganpati Sarode
Father's Name: Ganpati Sarode
House Number : 130
Age : 61 Gender : Male
Photo Available

764 SWH3611159
Name : Ratnabai Baburao Sarode
Husband's Name: Baburao Sarode
House Number : 130
Age : 56 Gender : Female
Photo Available

765 SWH7925498
Name : Ashok Kishan Ranvir
Father's Name: Kishan Ranvir
House Number : 132
Age : 56 Gender : Male
Photo Available

766 SWH0097827
Name : Dhurapata Ashok Ranvir
Husband's Name: Ashok Ranvir
House Number : 132
Age : 51 Gender : Female
Photo Available

767 SWH6706196
Name : SHOBHABHAI RAMESH RANVEER
Husband's Name: RAMESH MOKINDE RANVEER
House Number : 1
Age : 28 Gender : Female
Photo Available

768 SWH7560451
Name : Balasaheb Mokinda Ranveer
Father's Name: Mokinda Ranveer
House Number : 133
Age : 28 Gender : Male
Photo Available

769 SWH6618805
Name : Shevantabai Mokinda Ranvir
Husband's Name: Mokinda Ranvir
House Number : 133
Age : 61 Gender : Female
Photo Available

770 SWH7260227
Name : Hiraman Mokinda Ranvir
Father's Name: Mokinda Ranvir
House Number : 133
Age : 39 Gender : Male
Photo Available

771 SWH3611167
Name : Ramesh Govinda Ranvir
Father's Name: Govinda Ranvir
House Number : 133
Age : 39 Gender : Male
Photo Available

772 CVK1624824
Name : Vimal Maroti Ugale
Husband's Name: Maroti Ugale
House Number : Kranti nagar purna
Age : 56 Gender : Female
Photo Available

773 SWH6618813
Name : Subabai Gautam Khilare
Husband's Name: Gautam Khilare
House Number : 136
Age : 61 Gender : Female
Photo Available

774 SWH1283290
Name : Bharat Santram Ghodke
Father's Name: Santram Ghodke
House Number : 138
Age : 61 Gender : Male
Photo Available

775 SWH6618821
Name : Sita Bai Bharat Ghodke
Husband's Name: Bharat Ghodke
House Number : 138
Age : 56 Gender : Female
Photo Available

776 SWH7581994
Name : Archana Laxman Ghodke
Husband's Name: Laxman Ghodke
House Number : 138
Age : 27 Gender : Female
Photo Available

777 SWH3611175
Name : Salubai Gangaram Khilare
Husband's Name: Gangaram Khilare
House Number : 139
Age : 66 Gender : Female
Photo Available

778 SWH6618474
Name : Gangaram Bhivaji Khilare
Father's Name: Bhivaji Khilare
House Number : 139
Age : 66 Gender : Male
Photo Available

779 SWH7260250
Name : Vitthal Gangaram Khillare
Father's Name: Gangaram Khillare
House Number : 139
Age : 41 Gender : Male
Photo Available

780 SWH7260268
Name : shanta vitthal khillare
Husband's Name: Vitthalrrru Khillare
House Number : 139
Age : 39 Gender : Female
Photo Available

781 SWH7582075
Name : Chandramuni Gangaram Khillare
Father's Name: Gangaram Khilare
House Number : 139
Age : 28 Gender : Male
Photo Available

782 SWH0098025
Name : Gyanujee Limbaji Sarode
Father's Name: Limbaji Sarode
House Number : 140
Age : 66 Gender : Male
Photo Available

783 SWH3611183
Name : Anna Baburao Sarode
Father's Name: Baburao Sarode
House Number : 142
Age : 71 Gender : Male
Photo Available

784 SWH6618839
Name : Kamina Anna Sarode
Husband's Name: Anna Sarode
House Number : 142
Age : 66 Gender : Female
Photo Available

785 SWH8486565
Name : SHAILESH SARODE
Father's Name: ANNA SARODE
House Number : 142
Age : 27 Gender : Male
Photo Available

786 SWH6618847
Name : Maroti Bhaurao Sarode
Father's Name: Bhaurao Sarode
House Number : 146
Age : 51 Gender : Male
Photo Available

787 SWH0097958
Name : Vandana Maroti Sarode
Husband's Name: Maroti Sarode
House Number : 146
Age : 49 Gender : Female
Photo Available

788 SWH8784100
Name : Bhaurao Maroti Sarode
Mother's Name: Vandana Maroti Sarode
House Number : Kanhegao
Age : 23 Gender : Male
Photo Available

789 CVK1641414
Name : Sagrabai Namdev Sarode
Husband's Name: Namdev Sarode
House Number : 147
Age : 59 Gender : Female
Photo Available

790 SWH7260276
Name : Rukmaji Namdev Sarode
Father's Name: Namdev Sarode
House Number : 147
Age : 44 Gender : Male
Photo Available

791 CVK1641810
Name : Hari Namdev Sarode
Father's Name: Namdev Sarode
House Number : 147
Age : 36 Gender : Male
Photo Available

792 SWH0097968
Name : Shantabai Ambadas Panchaal
Husband's Name: Ambadas Panchaal
House Number : 148
Age : 71 Gender : Female
Photo Available

793 SWH7925530
Name : Sheshabai Gangaram Paratakar
Husband's Name: Gangaram Paratakar
House Number : 149
Age : 76 Gender : Female
Photo Available

794 SWH6618870
Name : Vitthal Gangaram Paratakar
Father's Name: Gangaram Paratakar
House Number : 149
Age : 56 Gender : Male
Photo Available

795 SWH6618888
Name : Aruna Vitthal Paratakar
Husband's Name: Vitthal Paratakar
House Number : 149
Age : 51 Gender : Female
Photo Available

796 CVK1641745
Name : Bhunjang Gangaram Paratakar
Father's Name: Gangaram Paratakar
House Number : 149
Age : 42 Gender : Male
Photo Available

797 SWH7259617
Name : Kundalik Panditrao More
Father's Name: Panditrao More
House Number : 149/a
Age : 37 Gender : Male
Photo Available

798 SWH1426386
Name : Angad Panditrao More
Father's Name: Panditrao More
House Number : 149/a
Age : 36 Gender : Male
Photo Available

799 SWH7259609
Name : Pandit Madhav Rao Mare
Father's Name: Madhav Rao Mare
House Number : 149a
Age : 66 Gender : Male
Photo Available

800 CVK1641885
Name : Satyabhamabai Pandit More
Husband's Name: Pandit More
House Number : 149a
Age : 61 Gender : Female
Photo Available

801 CVK1641893
Name : Suvarna Hari More
Father's Name: Hari More
House Number : 149a
Age : 47 Gender : Female
Photo Available

802 CVK1641992
Name : Hari Panditrao More
Father's Name: Panditrao More
House Number : 149a
Age : 41 Gender : Male
Photo Available

803 SWH0098009
Name : Dharubai Bhagoji Ranvir
Husband's Name: Bhagoji Ranvir
House Number : 151
Age : 86 Gender : Female
Photo Available

804 SWH0097998
Name : Triyambak Bhagoji Ranvir
Father's Name: Bhagoji Ranvir
House Number : 151
Age : 56 Gender : Male
Photo Available

805 SWH6618896
Name : Sakubai Triyambak Ranvir
Husband's Name: Triyambak Ranvir
House Number : 151
Age : 51 Gender : Female
Photo Available

806 CVK1658988
Name : Muktabai Balaji Paratakar
Husband's Name: Balaji Paratakar
House Number : 152
Age : 66 Gender : Female
Photo Available

807 SWH7260318
Name : Muktiram Balaji Paratakar
Father's Name: Balaji Paratakar
House Number : 152
Age : 38 Gender : Male
Photo Available

808 SWH6618854
Name : Indrajeet Bhaurav Sarode
Father's Name: Bhaurav Sarode
House Number : 153
Age : 46 Gender : Male
Photo Available

809 CVK1658624
Name : Rajaram Limbaji Sarode
Father's Name: Limbaji Sarode
House Number : 154
Age : 66 Gender : Male
Photo Available

810 SWH7925548
Name : Parvati Raju Sarode
Husband's Name: Raju Sarode
House Number : 154
Age : 61 Gender : Female
Photo Available

811 SWH7925555
Name : Bapurao Salba Sarode
Father's Name: Salba Sarode
House Number : 156
Age : 53 Gender : Male
Photo Available

812 SWH6618789
Name : Dhurapata Baburao Sarode
Husband's Name: Baburao Sarode
House Number : 156
Age : 51 Gender : Female
Photo Available

813 SWH6705966
Name : SOPAN SALBA SARODE
Father's Name: SALBA SARODE
House Number : 156
Age : 41 Gender : Male
Photo Available

814 SWH6705974
Name : RANIBAI DNYANDEV SARODE
Husband's Name: DNYANDEV SARODE
House Number : 156
Age : 35 Gender : Female
Photo Available

815 CVK1642107
Name : Devrao Waman Sarode
Father's Name: Waman Sarode
House Number : 157
Age : 71 Gender : Male
Photo Available

816 CVK1659598
Name : Gokarna Damu Paratakar
Husband's Name: Damu Paratakar
House Number : 157/a
Age : 36 Gender : Female
Photo Available

817 SWH7925563
Name : Munjajee Naroji Paratakar
Father's Name: Naroji Paratakar
House Number : 158
Age : 71 Gender : Male
Photo Available

818 SWH6618904
Name : Vanchalabai Munjajee Paratakar
Husband's Name: Munjajee Paratakar
House Number : 158
Age : 66 Gender : Female
Photo Available

819 CVK1642073
Name : Sonaji Munjajee Paratakar
Father's Name: Munjajee Paratakar
House Number : 158
Age : 46 Gender : Male
Photo Available

820 SWH7260326
Name : Hari Munjajee Paratakar
Father's Name: Munjajee Paratakar
House Number : 158
Age : 39 Gender : Male
Photo Available

821 SWH1428705
Name : Parvatibai Sonaji Paratakar
Husband's Name: Sonaji Paratakar
House Number : 158
Age : 36 Gender : Female
Photo Available

822 SWH8293755
Name : Jyoti Hari Paratkar
Husband's Name: HARI MUNJAJI PARATKAR
House Number : 158
Age : 27 Gender : Female
Photo Available

823 SWH6705875
Name : Vatsala Devrao Paratakar
Husband's Name: Devrao Paratakar
House Number : 159
Age : 96 Gender : Female
Photo Available

824 SWH0098087
Name : Prakash Devrao Paratakar
Father's Name: Devrao Paratakar
House Number : 159
Age : 71 Gender : Male
Photo Available

825 SWH0098108
Name : Girja Prakash Paratakar
Father's Name: Prakash Paratakar
House Number : 159
Age : 66 Gender : Female
Photo Available

826 CVK1658616
Name : Subhash Devrao Paratakar
Father's Name: Devrao Paratakar
House Number : 159
Age : 66 Gender : Male
Photo Available

827 SWH6618912
Name : Somitra Subhash Paratakar
Husband's Name: Subhash Paratakar
House Number : 159
Age : 61 Gender : Female
Photo Available

828 SWH6618920
Name : Gangadhar Devrao Paratakar
Father's Name: Devrao Paratakar
House Number : 159
Age : 61 Gender : Male
Photo Available

829 SWH6618938
Name : Savita Gangadhar Paratakar
Husband's Name: Gangadhar Paratakar
House Number : 159
Age : 56 Gender : Female
Photo Available

830 SWH0098124
Name : Bhagawat Tikaram Paratakar
Father's Name: Tikaram Paratakar
House Number : 160
Age : 56 Gender : Male
Photo Available

831 SWH0098140
Name : Saraja Bhagawat Paratakar
Husband's Name: Bhagawat Paratakar
House Number : 160
Age : 53 Gender : Female
Photo Available

832 SWH6618961
Name : Shivaji Tikaram Paratakar
Father's Name: Tikaram Paratakar
House Number : 160
Age : 53 Gender : Male
Photo Available

833 SWH6705883
Name : Shilabai Shivaji Paratakar
Husband's Name: Shivaji Paratakar
House Number : 160
Age : 49 Gender : Female
Photo Available

834 SWH7581986
Name : Urmila Shivaji Paratkar
Husband's Name: Shivaji Paratkar
House Number : 160
Age : 28 Gender : Female
Photo Available

835 SWH6618979
Name : Soni Subhashrao Paitakar
Husband's Name: Subhashrao Paitakar
House Number : 162
Age : 34 Gender : Female
Photo Available

836 SWH7925571
Name : Sumanbai Nilaba Paratakar
Husband's Name: Nilaba Paratakar
House Number : 162
Age : 66 Gender : Female
Photo Available

837 CVK1658327
Name : Nivrutti Tukaram Paratakar
Father's Name: Tukaram Paratakar
House Number : 162
Age : 56 Gender : Male
Photo Available

838 CVK1658673
Name : Lalita Nivrutti Paratakar
Husband's Name: Nivrutti Paratakar
House Number : 162
Age : 51 Gender : Female
Photo Available

839 SWH1426378
Name : Sopan Tukaram Paratakar
Father's Name: Tukaram Paratakar
House Number : 162
Age : 49 Gender : Male
Photo Available

840 CVK1625326
Name : Subhash Niloba Paratakar
Father's Name: Niloba Paratakar
House Number : 162
Age : 39 Gender : Male
Photo Available

841 SWH7260334
Name : Rajendra Nilaba Paratakar
Father's Name: Nilaba Paratakar
House Number : 162
Age : 36 Gender : Male
Photo Available

842 SWH6705982
Name : SHALUBAI SOPAN PARATKAR
Husband's Name: SOPAN PARTKAR
House Number : 162
Age : 41 Gender : Female
Photo Available

843 SWH6619027
Name : Sakharam Manik Rao Kale
Father's Name: Manik Rao Kale
House Number : 164
Age : 76 Gender : Male
Photo Available

844 SWH0098166
Name : Gyandev Manik Kale
Father's Name: Manik Kale
House Number : 164
Age : 71 Gender : Male
Photo Available

845 SWH0098207
Name : Kamlabai Gyandev Kale
Husband's Name: Gyandev Kale
House Number : 164
Age : 66 Gender : Female
Photo Available

846 SWH0098176
Name : Sambhaji Manik Kale
Father's Name: Manik Kale
House Number : 164
Age : 66 Gender : Male
Photo Available

847 SWH0098215
Name : Aruna Sambhaji Kale
Husband's Name: Sambhaji Kale
House Number : 164
Age : 61 Gender : Female
Photo Available

848 SWH7260359
Name : Kisan Sakharam Kale
Father's Name: Sakharam Kale
House Number : 164
Age : 38 Gender : Male
Photo Available

849 CVK1658939
Name : Prayagbai Murlidhar Giri
Husband's Name: Murlidhar Giri
House Number : 165
Age : 66 Gender : Female
Photo Available

850 CVK1659481
Name : Narayan Murlidhar Giri
Father's Name: Murlidhar Giri
House Number : 165
Age : 38 Gender : Male
Photo Available

851 SWH7651573
Name : Varsha Manohar Giri
Husband's Name: Manohar Giri
House Number : 165
Age : 28 Gender : Female
Photo Available

852 SWH6619035
Name : Gayabai Nagoji Boinavad
Husband's Name: Nagoji Boinavad
House Number : 166
Age : 71 Gender : Female
Photo Available

853 SWH6619043
Name : Narayan Nagoji Boinavad
Father's Name: Nagoji Boinavad
House Number : 166
Age : 49 Gender : Male
Photo Available

854 SWH6619050
Name : Meena Laxman Boinavad
Husband's Name: Laxman Boinavad
House Number : 166
Age : 49 Gender : Female
Photo Available

855 SWH7651474
Name : Sambhaji Laxman Boinwad
Father's Name: Laxman Boinwad
House Number : 166
Age : 28 Gender : Male
Photo Available

856 SWH7651466
Name : Shivaji Laxman Boinwad
Father's Name: Laxman Boinwad
House Number : 166
Age : 26 Gender : Male
Photo Available

857 SWH7927528
Name : Maroti Yadoji Jinkalavad
Father's Name: Yadoji Jinkalavad
House Number : 167
Age : 71 Gender : Male
Photo Available

858 CVK1641653
Name : Jamunabai Maroti Jinkalavad
Husband's Name: Maroti Jinkalavad
House Number : 167
Age : 66 Gender : Female
Photo Available

859 SWH0098275
Name : Nandabai Santram Jinkalavad
Husband's Name: Santram Jinkalavad
House Number : 168
Age : 61 Gender : Female
Photo Available

860 SWH6706055
Name : GOVIND RAMKISHAN GALANDE
Father's Name: RAMKISHAN GALANDE
House Number : 169
Age : 32 Gender : Male
Photo Available

861 SWH1426311
Name : Vilas Sahebrao Suryavanshi
Father's Name: Sahebrao Suryavanshi
House Number : 173
Age : 39 Gender : Male
Photo Available

862 SWH6619076
Name : Nandabai Ramkishan Galande
Husband's Name: Ramkishan Galande
House Number : 198
Age : 61 Gender : Female
Photo Available

863 SWH0098314
Name : Kushavarta Damodhar Navghare
Husband's Name: Damodhar Navghare
House Number : 226
Age : 53 Gender : Female
Photo Available

864 SWH7260037
Name : Vishnu Sambhaji Bokare
Father's Name: Sambhaji Bokare
House Number : 308a
Age : 48 Gender : Male
Photo Available

865 CVK1658822
Name : Gayabai Munjajee Bokare
Husband's Name: Munjajee Bokare
House Number : 86 1
Age : 71 Gender : Female
Photo Available

866 CVK1659499
Name : Subhash Munjajee Bokare
Father's Name: Munjajee Bokare
House Number : 86 1
Age : 57 Gender : Male
Photo Available

867 CVK1658814
Name : Kamlabai Subhash Bokare
Husband's Name: Subhash Bokare
House Number : 86 1
Age : 53 Gender : Female
Photo Available

868 CVK1659424
Name : Narayan Munjajee Bokare
Father's Name: Munjajee Bokare
House Number : 86 1
Age : 53 Gender : Male
Photo Available

869 CVK1658830
Name : Kaushalya Narayan Bokare
Husband's Name: Narayan Bokare
House Number : 86 1
Age : 49 Gender : Female
Photo Available

870 SWH6429377
Name : Gyandev Subhash Bokare
Father's Name: Subhash Bokare
House Number : 86/1
Age : 35 Gender : Male
Photo Available

871 SWH8345464
Name : KASHINATH PARATKAR
Father's Name: VITTHAL PARATKAR
House Number : 1111
Age : 24 Gender : Male
Photo Available

872 CVK1658335
Name : Baban Paratakar
Father's Name: Bhagwan Paratakar
House Number : 178-50
Age : 47 Gender : Male
Photo Available

873 CVK1641265
Name : Sopan Ramkishan Bokare
Father's Name: Ramkishan Bokare
House Number : 197 97+
Age : 42 Gender : Male
Photo Available

874 CVK1659663
Name : Vishnu Balaji Paratakar
Father's Name: Balaji Paratakar
House Number : 178 152
Age : 42 Gender : Male
Photo Available

875 SWH8674905
Name : Pratiksha Shrirang Bokare
Others: Dilip Bokare
House Number : Kanhegaon
Age : 22 Gender : Female
Photo Available

876 SWH8674947
Name : Vishranti Dilip Bokare
Husband's Name: Dilip Bokare
House Number : Kanhegaon
Age : 22 Gender : Female
Photo Available

877 SWH8674954
Name : Mokshda Madhav Navghre
Father's Name: Madhav Navghre
House Number : Kanhegaon
Age : 22 Gender : Female
Photo Available

878 SWH8674962
Name : Maheshwari Madhvrao Navghre
Father's Name: Madhavrao Navghre
House Number : Kanhegaon
Age : 24 Gender : Female
Photo Available

879 SWH8700585
Name : Bhagwat Dnyadev Bokare
Father's Name: Dnyandev Bokare
House Number : 97
Age : 31 Gender : Male
Photo Available

880 SWH8700593
Name : Shital Narayan Partkar
Husband's Name: Narayan Partkar
House Number : Kanhegaon
Age : 24 Gender : Female
Photo Available

881 SWH8741902
Name : GANESH NILKANTH BOKARE
Mother's Name: RAJUBAI RAJUBAI
House Number : 1
Age : 21 Gender : Male
Photo Available

882 SWH8748972
Name : Gangaprasad Bokare
Mother's Name: prabhavati Bokare
House Number : At. kanhegaon Tq.purna Dist.p
Age : 22 Gender : Male
Photo Available

883 SWH8787640
Name : Shital Adinath More
Husband's Name: Adinath More
House Number : Kanhegaon
Age : 20 Gender : Female
Photo Available

884 SWH8788333
Name : Nikita Kailas Navghre
Father's Name: Tryambakrao Navghre
House Number : Kanhegaon
Age : 25 Gender : Female
Photo Available

885 SWH8788598
Name : Anuja Tryambakrao Navghre
Father's Name: Tryambakrao Navghre
House Number : Kanhegaon
Age : 24 Gender : Female
Photo Available

886 SWH8789067
Name : Aniket Prabhakar Navghre
Father's Name: Prabhakar Navghre
House Number : Kanhegaon
Age : 20 Gender : Male
Photo Available

887 SWH8790289
Name : Vilas Tryambakrao Navghre
Father's Name: Tryambakrao Navghre
House Number : Kanhegaon
Age : 21 Gender : Male
Photo Available

888 SWH8790669
Name : Jana Laxman Bokare
Husband's Name: Laxman Bokare
House Number : Kanhegaon
Age : 27 Gender : Female
Photo Available

889 SWH8792640
Name : Kajal Kailas More
Husband's Name: Kailas More More
House Number : Kanhegaon
Age : 26 Gender : Female
Photo Available

890 SWH8793622
Name : Vaibhav Madhukar Bokare
Father's Name: Madhukar Bokare
House Number : 23
Age : 22 Gender : Male
Photo Available

891 SWH8801581
Name : Shital Kamaji Navghre
Husband's Name: Kamaji Navghre
House Number : Kanhegaon
Age : 22 Gender : Female
Photo Available

892 SWH8803991
Name : Ratnamala Shailes Sarode
Husband's Name: Shailes Sarode
House Number : Kanhegaon
Age : 23 Gender : Female
Photo Available

893 SWH8820870
Name : Vaibhav Sopan Bokare
Father's Name: Sopan Bokare
House Number : Kanhegaon
Age : 20 Gender : Male
Photo Available

894 SWH8820946
Name : Komal Vijay Bokare
Husband's Name: Vijay Bokare
House Number : Kanhegaon
Age : 29 Gender : Female
Photo Available

895 SWH8833857
Name : Manisha Sachin Partkar
Father's Name: Bhanudas Partkar
House Number : Kanhegaon
Age : 24 Gender : Female
Photo Available

896 CVK1625144
Name : Sambhaji Dhondiba Ranvir
Father's Name: Dhondiba Ranvir
House Number : Kanhegaon
Age : 78 Gender : Male
Photo Available

897 CVK1625045
Name : Subhdrabai Sambhaji Ranvir
Husband's Name: Sambhaji Ranvir
House Number : kanhegaon
Age : 71 Gender : Female
Photo Available

898 SWH8847600
Name : Nikita Gajanan Navghare
Husband's Name: Gajanan Navghare
House Number : Kanhegaon
Age : 21 Gender : Female
Photo Available

899 SWH8850539
Name : Nikhil Arun Navghre
Father's Name: Arun Navghre
House Number : Kanhegaon
Age : 20 Gender : Male
Photo Available

900 SWH8850984
Name : Krushna Pralhad Bansode
Father's Name: Pralhad Bansode
House Number : Kanhegaon
Age : 22 Gender : Male
Photo Available

901 SWH8851156
Name : Yogesh Pandurang Solaw
Father's Name: Pandurang Solaw
House Number : Kanhegaon
Age : 22 Gender : Male
Photo Available

902 SWH8851461
Name : Surekha Govind Bokare
Husband's Name: Govind Bokare
House Number : Kanhegaon
Age : 26 Gender : Female
Photo Available

903 SWH8852303
Name : Nikita Sadashiv Navghre
Father's Name: Sadashiv Navghre
House Number : Kanhegaon
Age : 21 Gender : Female
Photo Available

904 SWH8852394
Name : Adinath Dnyandeo Partkar
Father's Name: Dnyandeo Partkar
House Number : Kanhegaon
Age : 20 Gender : Male
Photo Available

905 SWH8855728
Name : Usha Sudam Navghre
Husband's Name: Sudam Navghre
House Number : Kanhegaon
Age : 25 Gender : Female
Photo Available

906 SWH8855926
Name : Mukta Shankar Navghre
Husband's Name: Shankar Navghre
House Number : Kanhegaon
Age : 21 Gender : Female
Photo Available

907 SWH8856049
Name : Shital Ashok Ranvir
Father's Name: Ashok Ranvir
House Number : Kanhegaon
Age : 21 Gender : Female
Photo Available

908 SWH8878738
Name : Nishant Narayanrao Bokare
Father's Name: Narayanrao Bokare
House Number : 93
Age : 20 Gender : Male
Photo Available

909 SWH8941478
Name : NITIN BHUJANG PARATKAR
Father's Name: BHUJANG PARATKAR
House Number : KANHEGAON
Age : 20 Gender : Male
Photo Available

910 SWH8948903
Name : Sushmita Pradip Bokare
Husband's Name: Pradip Bokare
House Number : 93
Age : 19 Gender : Female
Photo Available

911 SWH7604028
Name : PRASHANT PRAKASHRAO BOKARE
Father's Name: PRAKASHRAO BOKARE
House Number : 93
Age : 30 Gender : Male
Photo Available

912 SWH8953242
Name : Aakanksha Murlidhar Ingole
Husband's Name: Govind Shrirang Bokare
House Number : 93
Age : 24 Gender : Female
Photo Available

913 SWH8953275
Name : Mayuri Jagannath Tidke
Husband's Name: Prashant Prakashrao Bokare
House Number : 93
Age : 26 Gender : Female
Photo Available

914 SWH8953200
Name : Ghanshyam Balasaheb Bokare
Father's Name: Balasaheb Bokare
House Number : 88
Age : 21 Gender : Male
Photo Available

915 SWH8953408
Name : Arti Kamaji Navghare
Husband's Name: Kamaji Navghare
House Number : 107
Age : 25 Gender : Female
Photo Available

916 SWH8953382
Name : Adinath Gangadhar Paratkar
Mother's Name: Savita Paratkar
House Number : paratkar nivas
Age : 22 Gender : Male
Photo Available

917 SWH8953937
Name : ASHA SAMBHAJI PARATKAR PARATKAR
Husband's Name: SAMBHAJI PARATKAR
House Number : 53
Age : 23 Gender : Female
Photo Available

918 SWH8953986
Name : Arati Gajanan Bokare
Husband's Name: Gajanan Haribhau Bokare
House Number : 92
Age : 26 Gender : Female
Photo Available

919 SWH8956096
Name : Nikita Prakash Thakare
Husband's Name: Prakash Thakare
House Number : 95
Age : 23 Gender : Female
Photo Available

920 SWH8956500
Name : Vaishnavi Partkar
Father's Name: Bhanudas Partkar
House Number : Kanhegaon
Age : 21 Gender : Female
Photo Available

921 SWH8960817
Name : Minakshi Namdev Dudhate
Father's Name: Namdev Dudhate
House Number : 3
Age : 21 Gender : Female
Photo Available

922 SWH8961831
Name : Shakuntala Dnyandev Dudhate
Father's Name: Dnyandev Ramji Dudhate
House Number : 3
Age : 20 Gender : Female
Photo Available

923 SWH8961609
Name : Varad Motiram Paratkar
Father's Name: Motiram Paratkar
House Number : 01
Age : 20 Gender : Male
Photo Available

924 SWH8961534
Name : Aditi Bhujangrao Bhosale
Husband's Name: Sudam More
House Number : Kanhegaon
Age : 25 Gender : Female
Photo Available

925 SWH8962722
Name : Ashvini Sarode
Husband's Name: Gopal Sarode
House Number : Kanhegaon
Age : 21 Gender : Female
Photo Available

926 SWH8962730
Name : Rani Navghare
Husband's Name: Shriniwas Navghare
House Number : Kanhegaon
Age : 27 Gender : Female
Photo Available

927 SWH8965774
Name : Vaishnavi Partkar
Husband's Name: Gajanan Partkar
House Number : Kanhegaon
Age : 25 Gender : Female
Photo Available

928 SWH8965782
Name : Pushpa Galande
Husband's Name: Balaji Galande
House Number : Kanhegaon
Age : 48 Gender : Female
Photo Available

929 SWH8966301
Name : Manoj Paratkar
Father's Name: Dnyandev Paratkar
House Number : 01
Age : 21 Gender : Male
Photo Available

930 SWH8965816
Name : Jyoti Partkar
Husband's Name: Kailash Partkar
House Number : Kanhegaon
Age : 26 Gender : Female
Photo Available

931 SWH8970923
Name : Govind Partkar
Father's Name: Vittal Partkar
House Number : Kanhegaon
Age : 24 Gender : Male
Photo Available

932 SWH8970857
Name : Sachita Mangesh Ghorpade
Father's Name: Balaji Paratkar
House Number : 01
Age : 21 Gender : Female
Photo Available

933 SWH8972192
Name : Vitthal Pandurang Bansode
Mother's Name: Mandakini Pandurang bansode
House Number : MAIN ROAD KANHEGAON
Age : 20 Gender : Male
Photo Available

934 SWH8980930
Name : Nagesh Damodhar Navghare
Father's Name: Damodhar Manikrao Navghare
House Number : 102
Age : 20 Gender : Male
Photo Available

935 SWH8984031
Name : Anisha Devanand Paratkar
Husband's Name: Devanand Paratkar
House Number : 49
Age : 21 Gender : Female
Photo Available

936 SWH8983777
Name : Urmila Indrajit Sarode
Father's Name: Indrajit Sarode
House Number : 231
Age : 20 Gender : Female
Photo Available

937 SWH8983751
Name : Vijay Narhari Navghare
Others: Narhari Gynba Navghare
House Number : 77
Age : 38 Gender : Male
Photo Available

938 SWH8983728
Name : Bhagyshree Vijay Navghare
Husband's Name: Vijay Narhari Navghare
House Number : 77
Age : 26 Gender : Female
Photo Available

939 SWH8984718
Name : Mayuri Angad Navghare
Father's Name: Angad Maroti Navghare
House Number : 142
Age : 22 Gender : Female
Photo Available

940 SWH8986663
Name : Damodhar Narayan Boinwad
Father's Name: Narayan Boinwad
House Number : Atamaj
Age : 22 Gender : Male
Photo Available

941 SWH8986531
Name : Shrikant Dnyandev Navghare
Father's Name: Dnyandev Navghare
House Number : 154
Age : 21 Gender : Male
Photo Available

942 SWH8986325
Name : Geeta Chandramuni Ranvir
Husband's Name: Chandramuni Ranvir
House Number : 75
Age : 21 Gender : Female
Photo Available

943 SWH8987943
Name : Govind Vitthal Bokare
Father's Name: Vithal Gunaji Bokare
House Number : 29
Age : 20 Gender : Male
Photo Available

944 SWH8989204
Name : Shrirang Dattrav Navghare
Father's Name: Dattrav Navghare
House Number : 55
Age : 21 Gender : Male
Photo Available

945 SWH8989873
Name : Arjun Kamajirao Navghare
Father's Name: Kamaji Gyanba Navghare
House Number : 101
Age : 32 Gender : Male
Photo Available

946 SWH8992109
Name : Usha Arjun Khillare
Husband's Name: Arjun Balaji Khillare
House Number : 43
Age : 20 Gender : Female
Photo Available

947 SWH8992521
Name : Mukta Sunil Bokare
Husband's Name: Sunil Nivruti Bokare
House Number : 69
Age : 26 Gender : Female
Photo Available

948 SWH8992794
Name : Bhaurao Motiram Bokare
Mother's Name: Seetabai Motiram Bokare
House Number : 39
Age : 20 Gender : Male
Photo Available

949 SWH8995961
Name : Hanuman Subhash Ingole
Father's Name: Subhash Khobraji Ingole
House Number : 66
Age : 21 Gender : Male
Photo Available

950 SWH8995995
Name : Hanuman Ramchandra Solav
Father's Name: Ramchandra Digamber Solav
House Number : 77
Age : 24 Gender : Male
Photo Available

951 SWH8999286
Name : Munjabhau Balaji Paratkar
Father's Name: Balaji Namdev Paratkar
House Number : 177
Age : 21 Gender : Male
Photo Available

952 SWH8999179
Name : Vithal Namdev Navghare
Father's Name: Namdev Navghare
House Number : 29
Age : 33 Gender : Male
Photo Available

953 SWH8999088
Name : Meera Sopan Paratkar
Father's Name: Sopan Paratkar
House Number : 122
Age : 20 Gender : Female
Photo Available

954 SWH8999054
Name : Kanhopatra Dnyandev Bokare
Husband's Name: Dnyandev Marotrao Bokare
House Number : 25
Age : 20 Gender : Female
Photo Available

955 SWH8999351
Name : Shivani Hanuman Paratkar
Husband's Name: Hanuman Bhojaji Paratkar
House Number : 231
Age : 20 Gender : Female
Photo Available

956 SWH9002437
Name : Sanjivani Laxman Paratkar
Husband's Name: Laxman Subhash Paratkar
House Number : 43
Age : 22 Gender : Female
Photo Available

957 SWH9005406
Name : Pragati Pralhad Bokare
Father's Name: Pralhad Janardhan Bokare
House Number : 90
Age : 22 Gender : Female
Photo Available

958 SWH9005398
Name : Vaishali Bhagwat Navghare
Father's Name: Bhagwat Ramkishan Navghare
House Number : 70
Age : 20 Gender : Female
Photo Available

959 SWH9005448
Name : Kiran Pandit Gore
Husband's Name: Ganesh Dnyandev Kale
House Number : 14
Age : 23 Gender : Female
Photo Available

960 SWH9005547
Name : Nikita Chandaji Bokare
Husband's Name: Chandaji Nivruti Bokare
House Number : 34
Age : 22 Gender : Female
Photo Available

961 SWH9010018

Name : Vaibhav Bhagwat Navghare
Father's Name: Bhagwat Ramkishan Navghare
House Number : 70
Age : 20 Gender : Male

Photo Available

962 SWH9015140

Name : KRITI SHIVAJI BOKARE
Husband's Name: SHIVAJI BOKARE
House Number : KANHEGAON
Age : 24 Gender : Female

Photo Available

SUMMARY OF ELECTORS

A) NUMBER OF ELECTORS

		Roll Type	Roll Identification	NUMBER OF ELECTORS			
				Male	Female	Third Gender	Total
I	Original	Mother Roll	Draft Electoral Roll prepared under Special Intensive Revision - 2026	501	461	0	962
				501	461	0	962

Issued by Electoral Registration Office