# ELECTORAL ROLL 2026 S13 Maharashtra

| No. Name and Reservation Status of Assembly Constituency : 97 - GANGAKHED (GEN) | Part No. : 64 |
|---|---|
| No. Name and Reservation Status of Parliamentary Constituency(ies) in which the Assembly Constituency is located : 17 - PARBHANI (GEN) | |

**1. Details of Revision**

| | |
|---|---|
| **Year of Revision** | **2026** |
| **Qualifying Date** | **01-10-2026** |
| **Type of revision** | **Special Intensive Revision 2026** |
| **Date of Publication** | **31-08-2026** |

**Roll Identification**

Draft Electoral Roll prepared under Special Intensive Revision - 2026

**2. Details of part and polling area**

**No. and name of sections in the part**

1-Jayakavadi Vasahat Campus Tadkalas
2-Gajanan Mandir Campus and Campus infront of Gov. Hospital Tadkalas

| | |
|---|---|
| Main Town or Village | : TADAKALAS |
| Police Station | : TADKALAS |
| Taluka | : PURNA |
| District | : PARBHANI |
| Pin code | : 431402 |

**3. Polling Station Details**

| **No. and Name of Polling Station :** | **Type of Polling Station (Male/Female/General)** | General |
|---|---|---|
| 64 - Tadkalas<br><br>**Address of Polling Station :**<br><br>Zilla Parishad Central Primary School, Room No.3, Tadkalas | **Number of Auxiliary Polling Stations in this part :** | 0 |

**4. NUMBER OF ELECTORS**

| Starting Serial No. | Ending Serial No. | Net Electors | | | |
|---|---|---|---|---|---|
| | | Male | Female | Third Gender | Total |
| 1 | 1180 | 608 | 572 | 0 | 1180 |

Issued by Electoral Registration Office

## Nazri Naksha




## Google Map View




## Polling Station Building Front View




## Polling Station Front View



## Cad View



## Key MAP View

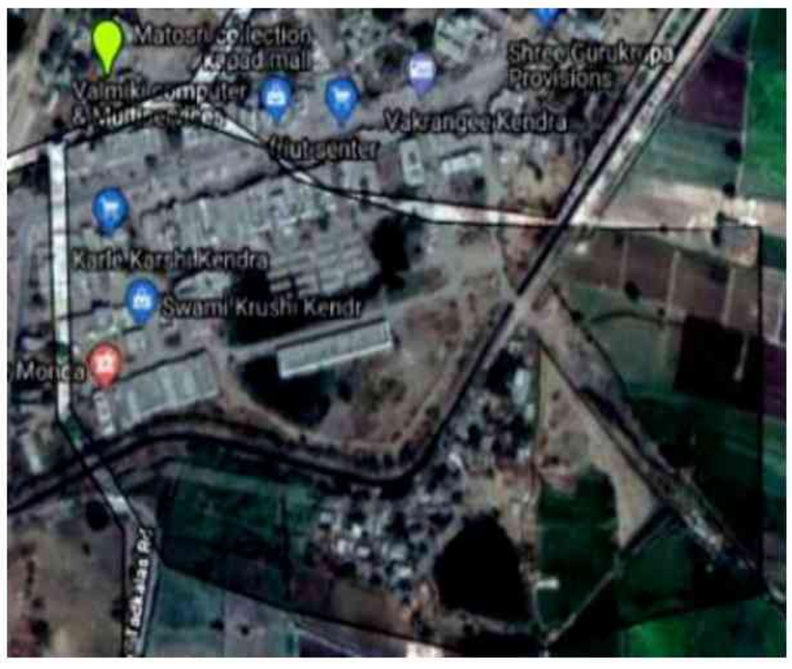

1 SWH7441223
Name : janabai Gopalrao Ambore
Husband's Name: Gopalrao Ambore
House Number :
Age : 43 Gender : Female
Photo Available

2 SWH7441504
Name : Sayyad Jamal Sayyad Rahim
Father's Name: Sayyad Rahim
House Number :
Age : 39 Gender : Male
Photo Available

3 SWH7441462
Name : Shaikh Shahajaz shaikh Asdula
Husband's Name: Shaikh Asdula
House Number :
Age : 36 Gender : Female
Photo Available

4 SWH7441330
Name : Jayshri Haribhau Ghodke
Husband's Name: Haribhau Ghodke
House Number :
Age : 36 Gender : Female
Photo Available

5 SWH7441371
Name : Mangal Amol Chimte
Husband's Name: Amol Chimte
House Number :
Age : 35 Gender : Female
Photo Available

6 SWH7441256
Name : Ashwini Parmeshwar Chimte
Husband's Name: Parmeshwar Chimte
House Number :
Age : 35 Gender : Female
Photo Available

7 SWH7441207
Name : Kiran wavare
Husband's Name: Sadashiv Wavre
House Number : vitthal nagar tadkalas
Age : 31 Gender : Female
Photo Available

8 SWH7441157
Name : Anil Ganpatrao Masure
Father's Name: Ganpatrao Masure
House Number :
Age : 35 Gender : Male
Photo Available

9 SWH7441264
Name : Savita Satish javanjal
Husband's Name: Satish javanjal
House Number :
Age : 35 Gender : Female
Photo Available

10 SWH7441355
Name : Gajanan Pandurang Ghodke
Father's Name: Pandurang Ghodke
House Number :
Age : 34 Gender : Male
Photo Available

11 SWH7440993
Name : Manisha Mahesh Ambore
Husband's Name: Mahesh Ambore
House Number :
Age : 33 Gender : Female
Photo Available

12 SWH7076201
Name : RAJA ALISAB SHIAKH
Father's Name: ALISAB SHIAKH
House Number :
Age : 33 Gender : Male
Photo Available

13 SWH7441017
Name : Rahu Kuber Chatre
Husband's Name: Kuber Chatre
House Number :
Age : 30 Gender : Female
Photo Available

14 SWH7441116
Name : narayan subhas lase
Father's Name: subhas lase
House Number :
Age : 30 Gender : Male
Photo Available

15 SWH7441231
Name : Ashwini Gajanan Ghodke
Husband's Name: Gajanan Ghodke
House Number :
Age : 30 Gender : Female
Photo Available

16 SWH7441280
Name : Motiram Nagnath Shinde
Father's Name: Nagnath Shinde
House Number :
Age : 29 Gender : Male
Photo Available

17 SWH7441041
Name : Pritam Rameshrao Matpati
Father's Name: Rameshrao Matpati
House Number :
Age : 29 Gender : Male
Photo Available

18 SWH7441199
Name : Amrapali Sudam Jallare
Husband's Name: Sudam Jallare
House Number :
Age : 30 Gender : Female
Photo Available

19 SWH7441215
Name : Abhijeet Gangadharrao Kanode
Father's Name: Gangadharrao Kanode
House Number :
Age : 29 Gender : Male
Photo Available

20 SWH7441132
Name : Kailash Sahebrao Honmode
Father's Name: Sahebrao Honmode
House Number :
Age : 29 Gender : Male
Photo Available

21 SWH7441140
Name : Hariom Nanduram Ambore
Father's Name: Nanduram Ambore
House Number :
Age : 29 Gender : Male
Photo Available

22 SWH7441322
Name : manisha Meenanath Ambore
Husband's Name: Meenanath Ambore
House Number :
Age : 28 Gender : Female
Photo Available

23 SWH7441009
Name : Rahul Ganesh Bhosle
Father's Name: Ganesh Bhosle
House Number :
Age : 28 Gender : Male
Photo Available

24 SWH7441124
Name : Dipak madhukar Savle
Father's Name: madhukar Savle
House Number :
Age : 28 Gender : Male
Photo Available

25 SWH7441033
Name : Saurabh Digambar Rudrawar
Father's Name: Digambar Rudrawar
House Number :
Age : 28 Gender : Male
Photo Available

26 SWH7441637
Name : Sameer Khayyum Shaikh
Father's Name: Shaikh Khayum
House Number :
Age : 28 Gender : Male
Photo Available

27 SWH7441306
Name : Gajanan Rameshrao mate
Father's Name: Rameshrao mate
House Number :
Age : 28 Gender : Male
Photo Available

28 SWH7441249
Name : Akash Namdevrao Sonnar
Father's Name: Namdevrao Sonnar
House Number :
Age : 28 Gender : Male
Photo Available

29 SWH7441348
Name : Chandrakant Balashaeb parkhe
Father's Name: Balashaeb parkhe
House Number :
Age : 28 Gender : Male
Photo Available

30 SWH7441587
Name : Shaikh Sohel Shaikh Khayum
Father's Name: Shaikh Khayum
House Number :
Age : 28 Gender : Male
Photo Available

| | | |
|---|---|---|
| 31 SWH7441314<br>Name : Sneha Datrao Ambore<br>Father's Name: Datrao Ambore<br>House Number :<br>Age : 28 Gender : Female<br>Photo Available | 32 SWH7441397<br>Name : Gajanan Bapurao Ambore<br>Father's Name: Bapurao Ambore<br>House Number :<br>Age : 28 Gender : Male<br>Photo Available | 33 SWH7441470<br>Name : Gayatri Achyutrao Ambore<br>Father's Name: Achyutrao Ambore<br>House Number :<br>Age : 29 Gender : Female<br>Photo Available |
| 34 SWH7441405<br>Name : Santosh Ankush Ambore<br>Father's Name: Ankush Ambore<br>House Number :<br>Age : 28 Gender : Male<br>Photo Available | 35 SWH7441595<br>Name : Aniket Vitthalrao Kolekar<br>Father's Name: Vitthalrao Kolekar<br>House Number :<br>Age : 28 Gender : Male<br>Photo Available | 36 SWH7441025<br>Name : Vilas Dnyanoba Ghodke<br>Father's Name: Dnyanoba Ghodke<br>House Number :<br>Age : 27 Gender : Male<br>Photo Available |
| 37 SWH7441173<br>Name : Kausar Vazir Pathan<br>Husband's Name: Vazir Pathan<br>House Number :<br>Age : 28 Gender : Female<br>Photo Available | 38 SWH6069546<br>Name : Shubhangi Bhaskarrao Aambore<br>Father's Name: Bhaskarrao Aambore<br>House Number :<br>Age : 33 Gender : Female<br>Photo Available | 39 SWH6715080<br>Name : Kalyan vishwanath ambare<br>Father's Name: vishwanath ambare<br>House Number :<br>Age : 44 Gender : Male<br>Photo Available |
| 40 SWH6069082<br>Name : Balasaheb Suryakant Ambhere<br>Father's Name: Suryakant Ambhere<br>House Number :<br>Age : 43 Gender : Female<br>Photo Available | 41 SWH6069157<br>Name : Balaji Vishwanath Ambhore<br>Father's Name: Vishwanath Ambhore<br>House Number :<br>Age : 36 Gender : Male<br>Photo Available | 42 SWH6322283<br>Name : Meena Sopan Ambore<br>Father's Name: Sopan Ambore<br>House Number :<br>Age : 36 Gender : Female<br>Photo Available |
| 43 SWH6322291<br>Name : ashwini dipak ambore<br>Husband's Name: dipak amobore<br>House Number :<br>Age : 36 Gender : Female<br>Photo Available | 44 SWH7002694<br>Name : shital pramod ambore<br>Husband's Name: pramod ambore<br>House Number :<br>Age : 31 Gender : Female<br>Photo Available | 45 SWH6715098<br>Name : annapurna kalyan ambore<br>Husband's Name: kalyan ambore<br>House Number :<br>Age : 30 Gender : Female<br>Photo Available |
| 46 SWH6322382<br>Name : uma lahu amobore<br>Husband's Name: lahu ambore<br>House Number :<br>Age : 40 Gender : Female<br>Photo Available | 47 SWH6069355<br>Name : Madhav Ram Rao Avale<br>Father's Name: Rama Avale<br>House Number :<br>Age : 55 Gender : Male<br>Photo Available | 48 SWH6069116<br>Name : Baliram Bansidhar Avale<br>Father's Name: Bansidhar Avale<br>House Number :<br>Age : 40 Gender : Male<br>Photo Available |
| 49 SWH6714695<br>Name : Rameshwar Vaijnath Avatare<br>Father's Name: Vaijnath Avatare<br>House Number :<br>Age : 38 Gender : Male<br>Photo Available | 50 SWH7516370<br>Name : Tukaram Hiraman Awale<br>Father's Name: Hiraman Awale<br>House Number :<br>Age : 39 Gender : Male<br>Photo Available | 51 SWH7516362<br>Name : Kondiba Hiraman Awale<br>Father's Name: Hiraman Awale<br>House Number :<br>Age : 37 Gender : Male<br>Photo Available |
| 52 SWH7516388<br>Name : Ashabai Tukaram Awale<br>Husband's Name: Tukaram Awale<br>House Number :<br>Age : 33 Gender : Female<br>Photo Available | 53 SWH7516396<br>Name : Rekha Kondiba Awale<br>Husband's Name: Kondiba Awale<br>House Number :<br>Age : 30 Gender : Female<br>Photo Available | 54 SWH7516354<br>Name : Gajanan Hiraman Awale<br>Father's Name: Hiraman Awale<br>House Number :<br>Age : 29 Gender : Male<br>Photo Available |
| 55 SWH7441710<br>Name : Shilpa Rajesh Bangar<br>Husband's Name: Rajesh Bangar<br>House Number :<br>Age : 32 Gender : Female<br>Photo Available | 56 SWH6069249<br>Name : Muktiram Pundalikrao Barole<br>Father's Name: Pundalikrao Barole<br>House Number :<br>Age : 44 Gender : Male<br>Photo Available | 57 SWH6069231<br>Name : Balasaheb Pundalikrao Barole<br>Father's Name: Pundalikrao Barole<br>House Number :<br>Age : 34 Gender : Male<br>Photo Available |
| 58 SWH6715106<br>Name : girjabai muktiram barole<br>Husband's Name: muktiram barole<br>House Number :<br>Age : 32 Gender : Female<br>Photo Available | 59 SWH6069306<br>Name : Sangeeta Kiran Bejagamavar<br>Husband's Name: Kiran Bejagamavar<br>House Number :<br>Age : 41 Gender : Female<br>Photo Available | 60 SWH6431779<br>Name : Govind Radhakishan Bharaskal<br>Father's Name: Radhakishan Bharaskar<br>House Number :<br>Age : 31 Gender : Male<br>Photo Available |

61 SWH6714661
Name : Nanda Nagnath Bharaskar
Husband's Name: Nagnath Bharaskar
House Number :
Age : 41 Gender : Female
Photo Available

62 SWH7076128
Name : Pooja Govind Bharsakal
Husband's Name: Govind Bharsakal
House Number :
Age : 32 Gender : Female
Photo Available

63 SWH6431852
Name : Dwarka Tukaram Bhawre
Husband's Name: Tukaram Bhawre
House Number :
Age : 34 Gender : Female
Photo Available

64 SWH6431878
Name : Dilip Manikrao Bhawre
Father's Name: Manikrao Bhawre
House Number :
Age : 33 Gender : Male
Photo Available

65 SWH6431860
Name : Shalu Dilip Bhawre
Husband's Name: Dilip Bhawre
House Number :
Age : 32 Gender : Female
Photo Available

66 SWH6069074
Name : Raibai Shankar Rao Bhise
Husband's Name: Shankar Rao Bhise
House Number :
Age : 38 Gender : Female
Photo Available

67 SWH6716039
Name : SHAM DATRAO BHOSALE
Father's Name: DATRAO BHOSALE
House Number :
Age : 32 Gender : Male
Photo Available

68 SWH6069215
Name : Datta Ram Rao Bingevad
Father's Name: Ram Rao Bingevad
House Number :
Age : 35 Gender : Male
Photo Available

69 SWH6069421
Name : Shakuntala Chandrakant Borole
Husband's Name: Chandrakant Borole
House Number :
Age : 34 Gender : Female
Photo Available

70 SWH6716237
Name : Mohini gangaram chatre
Husband's Name: gangaram chatre
House Number :
Age : 30 Gender : Female
Photo Available

71 SWH6621122
Name : Anna Bapurao Chaude
Father's Name: Bapurao Chaude
House Number :
Age : 66 Gender : Male
Photo Available

72 SWH6069686
Name : Savita Gopalrao Chauhan
Husband's Name: Gopalrao Chauhan
House Number :
Age : 39 Gender : Female
Photo Available

73 SWH6621114
Name : Chandrakala Bapurao Chaunde
Husband's Name: Bapurao Chaunde
House Number :
Age : 66 Gender : Female
Photo Available

74 SWH6716096
Name : RAMESWAR SOMESWAR CHODHRI
Father's Name: SOMESWAR CHODHRI
House Number :
Age : 29 Gender : Male
Photo Available

75 SWH7441686
Name : MAYA BALAJI DAHALE
Husband's Name: BALAJI DAHALE
House Number :
Age : 28 Gender : Female
Photo Available

76 SWH6715973
Name : Anjali Dattarao Jorwar Dattarao Jorwar
Husband's Name: Dattarao Jorwar
House Number :
Age : 33 Gender : Female
Photo Available

77 SWH6069744
Name : Shivaganga Sakharam Demagunde
Husband's Name: Sakharam Demagunde
House Number :
Age : 49 Gender : Female
Photo Available

78 SWH7441082
Name : Sau Surekha Deshpande
Husband's Name: Dipakrao Deshpande
House Number :
Age : 30 Gender : Female
Photo Available

79 SWH6322358
Name : Mangesh Rohidas Dhabe
Father's Name: Rohidas Dhabe
House Number :
Age : 32 Gender : Male
Photo Available

80 SWH6069439
Name : Kishan Santram Dhone
Father's Name: Santram Dhone
House Number :
Age : 37 Gender : Male
Photo Available

81 SWH6069223
Name : Kishan Santaramaji Dhone
Father's Name: Santaramaji Dhone
House Number :
Age : 37 Gender : Male
Photo Available

82 SWH6069454
Name : Baliram Santram Dhone
Father's Name: Santram Dhone
House Number :
Age : 35 Gender : Male
Photo Available

83 SWH6716088
Name : MAOLI GOVINDRAO DHONE
Father's Name: GOVINDRAO DHONE
House Number :
Age : 34 Gender : Male
Photo Available

84 SWH7002579
Name : ashwini kishan dhone
Husband's Name: kishan dhone
House Number :
Age : 33 Gender : Female
Photo Available

85 SWH7002488
Name : swati tukaram dhone
Husband's Name: tukaram dhone
House Number :
Age : 32 Gender : Female
Photo Available

86 SWH7441553
Name : Krishna Nagnath Dhulgunde
Father's Name: Nagnath Dhulgunde
House Number :
Age : 29 Gender : Male
Photo Available

87 SWH7441538
Name : Sonali Vitthalrao Dhulgunde
Father's Name: Vitthalrao Dhulgunde
House Number :
Age : 28 Gender : Female
Photo Available

88 SWH6322275
Name : suvarna kondiba gadhave
Husband's Name: kondiba gadhave
House Number :
Age : 44 Gender : Female
Photo Available

89 SWH6069496
Name : Vdaraka Annasaheb Gadhave
Husband's Name: Annasaheb Gadhave
House Number :
Age : 38 Gender : Female
Photo Available

90 SWH6069512
Name : Padmakar Baban Rao Gadhave
Father's Name: Baban Rao Gadhave
House Number :
Age : 33 Gender : Male
Photo Available

| | | |
|---|---|---|
| 91 SWH6069447<br>Name : Seema Ashokarao Gadhave<br>Husband's Name: Ashokarao Gadhave<br>House Number :<br>Age : 33 Gender : Female<br>Photo Available | 92 SWH7441678<br>Name : Ankush Ankushrao Gadhave<br>Father's Name: Ankushrao Gadhave<br>House Number :<br>Age : 28 Gender : Male<br>Photo Available | 93 SWH7441660<br>Name : Umesh Sukhdevrao Gadhave<br>Father's Name: Sukhdevrao Gadhave<br>House Number :<br>Age : 28 Gender : Male<br>Photo Available |
| 94 SWH6715635<br>Name : rajabhau babanrao gadve<br>Father's Name: babanrao gadve<br>House Number :<br>Age : 39 Gender : Male<br>Photo Available | 95 SWH6715643<br>Name : dyneshwar babanrao gadve<br>Father's Name: babanrao gadve<br>House Number :<br>Age : 33 Gender : Male<br>Photo Available | 96 SWH6715650<br>Name : rutuja rajabhau gadve<br>Husband's Name: rajabhau gadve<br>House Number :<br>Age : 32 Gender : Female<br>Photo Available |
| 97 SWH7002751<br>Name : SHIVRAM SABHANJI GALHGGIR<br>Father's Name: SABHANJI GALHGIR<br>House Number :<br>Age : 30 Gender : Male<br>Photo Available | 98 SWH7076110<br>Name : Somnath Subhashrao Gavate<br>Father's Name: Subhashrao Gavate<br>House Number :<br>Age : 49 Gender : Male<br>Photo Available | 99 SWH7441736<br>Name : Vidyasagar Dilip Gavhale<br>Husband's Name: Dilip Gavhale<br>House Number :<br>Age : 31 Gender : Female<br>Photo Available |
| 100 SWH6715940<br>Name : datta NAGORAO gavhalhe<br>Father's Name: NAGORAO GAVHLHE<br>House Number :<br>Age : 37 Gender : Male<br>Photo Available | 101 SWH7002371<br>Name : datta nagorao gavhane<br>Father's Name: nagorao gavhane<br>House Number :<br>Age : 37 Gender : Male<br>Photo Available | 102 SWH7441454<br>Name : Durga Gorakhnath Gavte<br>Husband's Name: Gorakhnath Gavte<br>House Number :<br>Age : 34 Gender : Female<br>Photo Available |
| 103 SWH6431936<br>Name : Gorakhnath Subhashrao Gawte<br>Father's Name: Subhashrao Gawte<br>House Number :<br>Age : 41 Gender : Male<br>Photo Available | 104 SWH6069090<br>Name : Kalpana Baban Ghalagir<br>Husband's Name: Baban Ghalagir<br>House Number :<br>Age : 35 Gender : Female<br>Photo Available | 105 SWH7441447<br>Name : Balasaheb Shankarrao Ghalgir<br>Father's Name: Shankarrao Ghalgir<br>House Number :<br>Age : 35 Gender : Male<br>Photo Available |
| 106 SWH7516453<br>Name : Bhagyashri Anil Ghodake<br>Husband's Name: Anil Ghodake<br>House Number :<br>Age : 36 Gender : Female<br>Photo Available | 107 SWH7550049<br>Name : Vijay Baban Ghodake<br>Father's Name: Baban Ghodake<br>House Number :<br>Age : 36 Gender : Male<br>Photo Available | 108 SWH7002595<br>Name : narendra shankarlal gilda<br>Father's Name: shankarlal gilda<br>House Number :<br>Age : 73 Gender : Male<br>Photo Available |
| 109 SWH7002629<br>Name : sulochana narendra gilda<br>Husband's Name: narendra gilda<br>House Number :<br>Age : 67 Gender : Female<br>Photo Available | 110 SWH7076086<br>Name : Satish Prakash Gode<br>Father's Name: Prakash Gode<br>House Number :<br>Age : 31 Gender : Male<br>Photo Available | 111 SWH6069504<br>Name : Datta Jethiba Hajare<br>Father's Name: Jethiba Hajare<br>House Number :<br>Age : 37 Gender : Male<br>Photo Available |
| 112 SWH6069793<br>Name : Jayashri Janardhan Hajare<br>Husband's Name: Janardhan Hajare<br>House Number :<br>Age : 37 Gender : Female<br>Photo Available | 113 SWH7002439<br>Name : archana limbaji hajare<br>Husband's Name: limbaji hajare<br>House Number :<br>Age : 36 Gender : Female<br>Photo Available | 114 SWH7516446<br>Name : Shital Bhujaji Hendage<br>Husband's Name: Bhujaji Hendage<br>House Number :<br>Age : 33 Gender : Female<br>Photo Available |
| 115 SWH6069165<br>Name : Laxmi Bai Bharat Honamen<br>Husband's Name: Bharat Honamen<br>House Number :<br>Age : 38 Gender : Female<br>Photo Available | 116 SWH6716070<br>Name : KISHAN SHIWAJIRAO HONMANE<br>Father's Name: SHIWAJIRAO HONMANE<br>House Number :<br>Age : 38 Gender : Male<br>Photo Available | 117 SWH7002355<br>Name : jyoti dhuraji honmane<br>Husband's Name: dhuraji honmane<br>House Number :<br>Age : 37 Gender : Female<br>Photo Available |
| 118 SWH6069710<br>Name : Karuna Sahebrao Honmane<br>Husband's Name: Sahebrao Honmane<br>House Number :<br>Age : 36 Gender : Female<br>Photo Available | 119 SWH6069108<br>Name : Savita Bhausaheb Honmane<br>Husband's Name: Bhausaheb Honmane<br>House Number :<br>Age : 35 Gender : Female<br>Photo Available | 120 SWH6069702<br>Name : Deepali Dynaneshvar Honmane<br>Husband's Name: Dynaneshvar Honmane<br>House Number :<br>Age : 35 Gender : Female<br>Photo Available |

121 SWH7550031
Name : Sonali Rameshwar Honmane
Husband's Name: Rameshwar Honmane
House Number :
Age : 36 Gender : Female
Photo Available

122 SWH6069587
Name : Gokarna Gajanan Honmane
Husband's Name: Gajanan Honmane
House Number :
Age : 35 Gender : Female
Photo Available

123 SWH6069827
Name : Dynaneshvar Janardhan Honmane
Father's Name: Janardhan Honmane
House Number :
Age : 34 Gender : Male
Photo Available

124 SWH7002462
Name : vilas balasaheb honmane
Father's Name: balasaheb honmane
House Number :
Age : 35 Gender : Male
Photo Available

125 SWH6716062
Name : RUPALI DNYANESHWAR HONMANE
Father's Name: DNYANESHWAR HONMANE
House Number :
Age : 35 Gender : Female
Photo Available

126 SWH7002470
Name : kavita vilas honmane
Husband's Name: vilas honmane
House Number :
Age : 33 Gender : Female
Photo Available

127 SWH6716054
Name : Manik Kondiba Honmane
Father's Name: KONDIBA HONMANE
House Number :
Age : 29 Gender : Male
Photo Available

128 SWH7441629
Name : Tukaram Kondiba Honmane
Father's Name: Kondiba Honmane
House Number :
Age : 31 Gender : Male
Photo Available

129 SWH7549975
Name : Suvarnamala Sandeep Honmane
Husband's Name: Sandeep Honmane
House Number :
Age : 29 Gender : Female
Photo Available

130 SWH7441561
Name : Shivmangal Parmeshwar Honmane
Husband's Name: Parmeshwar Honmane
House Number :
Age : 27 Gender : Female
Photo Available

131 SWH6322523
Name : prakash parasaram jadhav
Father's Name: parasaram jadhav
House Number :
Age : 44 Gender : Male
Photo Available

132 SWH6715353
Name : LALITA PRABHU JADHAV
Husband's Name: PRABHU JADHAV
House Number :
Age : 41 Gender : Female
Photo Available

133 SWH6716302
Name : rama gangaram jinkalwad
Father's Name: gangaram jinkalwad
House Number :
Age : 58 Gender : Male
Photo Available

134 SWH6716310
Name : sherikala rama jinkalwad
Husband's Name: rama jinkalwad
House Number :
Age : 51 Gender : Female
Photo Available

135 SWH6716328
Name : maroti rama jinkalwad
Father's Name: rama jinkalwad
House Number :
Age : 35 Gender : Male
Photo Available

136 SWH6716336
Name : shakuntala maroti jinkalwad
Husband's Name: maroti jinkalwad
House Number :
Age : 34 Gender : Female
Photo Available

137 SWH6716344
Name : santosh rama jinkalwad
Father's Name: rama jinkalwad
House Number :
Age : 34 Gender : Male
Photo Available

138 SWH6716369
Name : ravsaheb rama jinkalwad
Father's Name: rama jinkalwad
House Number :
Age : 33 Gender : Male
Photo Available

139 SWH6716146
Name : Komal Rahul Jogdand
Husband's Name: Rahul Jogdand
House Number :
Age : 33 Gender : Female
Photo Available

140 SWH6069264
Name : Changunbai Purbhaji Kadam
Husband's Name: Purabhaji Kadam
House Number :
Age : 64 Gender : Female
Photo Available

141 SWH6069595
Name : archana kadam
Husband's Name: Nemaji Kadam
House Number :
Age : 39 Gender : Female
Photo Available

142 SWH6069561
Name : Vandana Marot Rao Kadam
Husband's Name: Marot Rao Kadam
House Number :
Age : 39 Gender : Female
Photo Available

143 SWH6322416
Name : lata gunaji kalsatikar
Father's Name: gunaji kalsaitkar
House Number :
Age : 39 Gender : Female
Photo Available

144 SWH6069777
Name : Vimalbai Pirajee Kamble
Husband's Name: Pirajee Kamble
House Number :
Age : 55 Gender : Female
Photo Available

145 SWH6069835
Name : Turutaraj Pirajee Kamble
Father's Name: Pirajee Kamble
House Number :
Age : 33 Gender : Male
Photo Available

146 SWH7550007
Name : Mangal Deepak Kanade
Husband's Name: Deepak Kanade
House Number :
Age : 28 Gender : Female
Photo Available

147 SWH4103875
Name : Gyanraj Prabhakar Kankute
Father's Name: Prabhakar Kankute
House Number :
Age : 39 Gender : Male
Photo Available

148 SWH6069819
Name : Varsha Gyanraj Kankute
Husband's Name: Gyanraj Kankute
House Number :
Age : 35 Gender : Female
Photo Available

149 SWH7002660
Name : DURANI TSALIM DAULATKHAN
Father's Name: DAULATKHAN DURANI
House Number :
Age : 32 Gender : Male
Photo Available

150 SWH6716005
Name : RAM DILIPRAO kirde
Father's Name: DILIPRAO KIRDE
House Number :
Age : 35 Gender : Male
Photo Available

151 SWH6716013
Name : SANDIP DILIPRAO KIRDE
Father's Name: DILIPRAO KIRDE
House Number :
Age : 32 Gender : Male
Photo Available

152 SWH7002496
Name : meera ganpat kolekar
Husband's Name: ganpat kolekar
House Number :
Age : 35 Gender : Female
Photo Available

153 SWH7441728
Name : Ganpat Rambhau Kolekar
Father's Name: Rambhau Kolekar
House Number :
Age : 29 Gender : Male
Photo Available

154 SWH7441363
Name : Santosh Shesherao Kolekar
Father's Name: Shesherao Kolekar
House Number :
Age : 28 Gender : Male
Photo Available

155 SWH6322473
Name : hirabai bhaskarrao lad
Husband's Name: bhaskarrao lad
House Number :
Age : 56 Gender : Female
Photo Available

156 SWH6322481
Name : ganesh bhaskar lad
Father's Name: bhaskar lad
House Number :
Age : 38 Gender : Male
Photo Available

157 SWH6322465
Name : sunil bhaskarrao lad
Father's Name: bhaskarrao lad
House Number :
Age : 35 Gender : Male
Photo Available

158 SWH6322499
Name : vikas bhaskar lad
Father's Name: bhaskar lad
House Number :
Age : 35 Gender : Male
Photo Available

159 SWH7002413
Name : somnath manmatappa lakde
Father's Name: manmatappa lakde
House Number :
Age : 48 Gender : Male
Photo Available

160 SWH7002421
Name : rupali somnath lakde
Husband's Name: somnath lakde
House Number :
Age : 37 Gender : Female
Photo Available

161 SWH6714679
Name : Shobha Dhondiram Lase
Husband's Name: Dhondiram Lase
House Number :
Age : 56 Gender : Female
Photo Available

162 SWH6069611
Name : Navanath Vaijnath Lase
Father's Name: Vaijnath Lase
House Number : 11
Age : 36 Gender : Male
Photo Available

163 SWH6322515
Name : Pooja Anil Lase
Husband's Name: Anil lase
House Number : 399
Age : 34 Gender : Female
Photo Available

164 SWH3616406
Name : Bhanudas Seetaram Londe
Father's Name: Seetaram Londe
House Number :
Age : 50 Gender : Male
Photo Available

165 SWH3685716
Name : Satyabhamabai Bhanudas Londhe
Husband's Name: Bhanudas Londhe
House Number :
Age : 48 Gender : Female
Photo Available

166 SWH6069488
Name : Kondiba Balasaheb Magre
Father's Name: Balasaheb Magre
House Number :
Age : 41 Gender : Male
Photo Available

167 SWH6431894
Name : Ujwalabai Uttamrao Magre
Husband's Name: Uttamrao Magre
House Number :
Age : 38 Gender : Female
Photo Available

168 SWH6069140
Name : Bhimrao Giridhari Magre
Father's Name: Giridhari Magre
House Number :
Age : 35 Gender : Male
Photo Available

169 SWH6716187
Name : BHAGYASHRI KONDIBA MAGRE
Husband's Name: KONDIBA MAGRE
House Number :
Age : 32 Gender : Female
Photo Available

170 SWH7603467
Name : Sanyukta Alok Mahajan
Husband's Name: Alok Mahajan
House Number :
Age : 35 Gender : Female
Photo Available

171 SWH6069132
Name : Sarojani Uttam Malule
Husband's Name: Uttam Malule
House Number :
Age : 40 Gender : Female
Photo Available

172 SWH6069314
Name : Laxmi Bai Datta Mane
Husband's Name: Datta Mane
House Number :
Age : 68 Gender : Female
Photo Available

173 SWH3685732
Name : Ashroba Bhaurao Mane
Father's Name: Bhaurao Mane
House Number :
Age : 42 Gender : Male
Photo Available

174 SWH3685740
Name : Suresh Bhaurao Mane
Father's Name: Bhaurao Mane
House Number :
Age : 41 Gender : Male
Photo Available

175 SWH6621130
Name : Shaatabai Manik Rao Mane
Husband's Name: Manik Rao Mane
House Number :
Age : 41 Gender : Female
Photo Available

176 SWH6431837
Name : Madhav Dhondiba Mane
Father's Name: Dhondiba Mane
House Number :
Age : 40 Gender : Male
Photo Available

177 SWH6069462
Name : Renuka Ram Rao Mane
Father's Name: Ram Rao Mane
House Number :
Age : 39 Gender : Female
Photo Available

178 SWH6069579
Name : Sulochana Madhav Mane
Husband's Name: Madhav Mane
House Number :
Age : 38 Gender : Female
Photo Available

179 SWH6069645
Name : Gajanan Dnyanoba Mane
Father's Name: Dnyanoba Mane
House Number :
Age : 36 Gender : Male
Photo Available

180 SWH6069652
Name : Kailash Tukaram Mane
Father's Name: Tukaram Mane
House Number :
Age : 35 Gender : Male
Photo Available

181 SWH6621148
Name : Balaji Mujanji Mane
Father's Name: Mujanji Mane
House Number :
Age : 35 Gender : Male
Photo Available

182 SWH7441694
Name : Santosh Babarao Mane
Father's Name: Babarao Mane
House Number :
Age : 34 Gender : Male
Photo Available

183 SWH6069173
Name : Pallavi Balaji Mane
Husband's Name: Balaji Mane
House Number :
Age : 33 Gender : Female
Photo Available

184 SWH6431902
Name : Dhuraji Uttamrao Mane
Father's Name: Uttamrao Mane
House Number :
Age : 32 Gender : Male
Photo Available

185 SWH7549884
Name : Rukhmin Govind Mane
Husband's Name: Govind Mane
House Number :
Age : 33 Gender : Female
Photo Available

186 SWH6431829
Name : Balu Bapurao Mane
Father's Name: Bapurao Mane
House Number :
Age : 31 Gender : Male
Photo Available

187 SWH6431845
Name : Mahadu Babanrao Mane
Father's Name: Babanrao Mane
House Number :
Age : 31 Gender : Male
Photo Available

188 SWH7002520
Name : shivaji narayan mane
Father's Name: narayan mane
House Number :
Age : 31 Gender : Male
Photo Available

189 SWH7441744
Name : Jana Arjun Mane
Husband's Name: Arjun Mane
House Number :
Age : 30 Gender : Female
Photo Available

190 SWH7441702
Name : Hanuman Dattarao Mane
Father's Name: Dattarao Mane
House Number :
Age : 29 Gender : Male
Photo Available

191 SWH7441546
Name : Navnath Laxmanrao Mane
Father's Name: Laxmanrao Mane
House Number :
Age : 29 Gender : Male
Photo Available

192 SWH7441520
Name : Swati Limbaji Mane
Father's Name: Limbaji Mane
House Number :
Age : 28 Gender : Female
Photo Available

193 SWH7441611
Name : Balaji Sudam Mane
Father's Name: Sudam Mane
House Number :
Age : 28 Gender : Male
Photo Available

194 SWH7441579
Name : Shital Bhimrao Mane
Husband's Name: Bhimrao Mane
House Number :
Age : 27 Gender : Female
Photo Available

195 SWH6069066
Name : Anita Bapurao Mulule
Husband's Name: Bapurao Mulule
House Number :
Age : 40 Gender : Female
Photo Available

196 SWH6716120
Name : ARCHNA KHANDERAO NAKHTE
Husband's Name: KHANDERAO NAKHTE
House Number :
Age : 36 Gender : Female
Photo Available

197 SWH7002512
Name : saraswati khanderao narvate
Husband's Name: khanderao narvate
House Number :
Age : 43 Gender : Female
Photo Available

198 SWH6069397
Name : Gayani Ganapat Rao Narvate
Father's Name: Ganapat Rao Narvate
House Number :
Age : 33 Gender : Female
Photo Available

199 SWH7441066
Name : Nitin Khanderao Narvate
Father's Name: Khanderao Narvate
House Number :
Age : 30 Gender : Male
Photo Available

200 SWH7076185
Name : Sachin Khanderao Narvate
Father's Name: Khanderao Narvate
House Number :
Age : 31 Gender : Male
Photo Available

201 SWH6714711
Name : Farukhakho Mustafakha Pathan
Father's Name: Mustafakha Pathan
House Number :
Age : 49 Gender : Male
Photo Available

202 SWH6714653
Name : Shabanabegam Farukhakho Pathan
Husband's Name: Farukhakho Pathan
House Number :
Age : 37 Gender : Female
Photo Available

203 SWH7516412
Name : Fatema Feroj Pathan
Husband's Name: Feroj Pathan
House Number :
Age : 36 Gender : Female
Photo Available

204 SWH7441074
Name : DURANI SIKANDAR DAULTKHAN
Father's Name: DAULTKHAN DURANI
House Number :
Age : 29 Gender : Male
Photo Available

205 SWH6716104
Name : AASHA ANGED PAWAR
Husband's Name: ANGED PAWAR
House Number :
Age : 42 Gender : Female
Photo Available

206 SWH7441108
Name : Sau Suman Pawar
Husband's Name: Paraji Pawar
House Number :
Age : 38 Gender : Female
Photo Available

207 SWH6716112
Name : Jyoti Vyankati Pawar
Husband's Name: Vyankati Pawar
House Number :
Age : 36 Gender : Female
Photo Available

208 SWH6716179
Name : GOVIND RAMPRSAD PAWAR
Father's Name: RAMPRSAD PAWAR
House Number :
Age : 31 Gender : Male
Photo Available

209 SWH7002702
Name : bhagvan TARACHAND POLH
Father's Name: TARACHAND POLH
House Number :
Age : 41 Gender : Male
Photo Available

210 SWH7441488
Name : Hanumant Tukaram Ranshur
Father's Name: Tukaram Ranshur
House Number :
Age : 30 Gender : Male
Photo Available

211 SWH6431928
Name : Satish Bhaskar Raybole
Father's Name: Bhaskar Raybole
House Number :
Age : 31 Gender : Male
Photo Available

212 SWH6431910
Name : Goutam Bhaskar Raybole
Father's Name: Bhaskar Raybole
House Number :
Age : 30 Gender : Male
Photo Available

213 SWH6431795
Name : Bhujaji Lakshman Rodge
Father's Name: Lakshman Rodge
House Number :
Age : 31 Gender : Male
Photo Available

214 SWH6322440
Name : vijay prakash rudrawar
Father's Name: prakash rudrawar
House Number :
Age : 34 Gender : Male
Photo Available

215 SWH6715551
Name : bhagwanrao rajabhau rudrwar
Father's Name: rajabhau rudrwar
House Number :
Age : 66 Gender : Male
Photo Available

216 SWH6715288
Name : nandabai bhagwanrao rudrwar
Husband's Name: bhagwanrao rudrwar
House Number :
Age : 60 Gender : Female
Photo Available

217 SWH6715569
Name : amol bhagwanrao rudrwar
Father's Name: bhagwanrao rudrwar
House Number :
Age : 41 Gender : Male
Photo Available

218 SWH6715577
Name : manjusha Amol rudrwar
Husband's Name: Amol rudrwar
House Number :
Age : 35 Gender : Female
Photo Available

219 SWH6322242
Name : pawan balasaheb sakhare
Father's Name: balasaheb sakhre
House Number :
Age : 33 Gender : Male
Photo Available

220 SWH7002447
Name : urmila gopal salgar
Husband's Name: gopal salgar
House Number :
Age : 35 Gender : Female
Photo Available

221 SWH7441496
Name : Balaji Limbaji Salgar
Father's Name: Limbaji Salgar
House Number :
Age : 28 Gender : Male
Photo Available

222 SWH7002645
Name : chandrakala ramnivasji sarda
Husband's Name: ramnivasji sarda
House Number :
Age : 68 Gender : Female
Photo Available

223 SWH7002611
Name : kedarnath ramnivas sarda
Father's Name: ramnivas sarda
House Number :
Age : 39 Gender : Male
Photo Available

224 SWH7002637
Name : savita kedarnath sarda
Husband's Name: kedarnath sarda
House Number :
Age : 33 Gender : Female
Photo Available

225 SWH7002587
Name : sultana biban sayyad
Father's Name: biban sayyad
House Number :
Age : 34 Gender : Male
Photo Available

226 SWH7002736
Name : biban GULAB sayyed
Father's Name: GULAB SAYYED
House Number :
Age : 58 Gender : Male
Photo Available

227 SWH7002744
Name : RASHEDABI BIBAN SAYYED
Father's Name: BIBAN SAYYED
House Number :
Age : 53 Gender : Female
Photo Available

228 SWH7002728
Name : RABBANABI jamal sayyed
Mother's Name: jamal sayyed
House Number :
Age : 31 Gender : Female
Photo Available

229 SWH7441090
Name : Bademiya Maheboob Shaikh
Father's Name: Maheboob Shaikh
House Number :
Age : 60 Gender : Male
Photo Available

230 SWH7516404
Name : Shabana Farukh Shaikh
Husband's Name: Farukh Shaikh
House Number :
Age : 42 Gender : Female
Photo Available

231 SWH7002652
Name : nur pashumiya shaikh
Father's Name: pashumiya shaikh
House Number :
Age : 42 Gender : Male
Photo Available

232 SWH6069553
Name : Shamshuddin Kareem Shah Shaikh
Father's Name: Kareem Shah Shaikh
House Number :
Age : 38 Gender : Male
Photo Available

233 SWH7002553
Name : Kousarbi Moin Shaikh
Husband's Name: Moin Shaikh
House Number : 18
Age : 38 Gender : Female
Photo Available

234 SWH6069538
Name : Anisabi Shamshuddin Shaikh
Husband's Name: Shamshuddin Shaikh
House Number :
Age : 36 Gender : Female
Photo Available

235 SWH7002686
Name : samina nur shaikh
Husband's Name: nur shaikh
House Number :
Age : 36 Gender : Female
Photo Available

236 SWH7002561
Name : SHAHEDABEGUM MASUD SHAIKH
Husband's Name: SHAIKH MASUD SHAIKH RASHID
House Number : SHAIKH MASUD SHAIKH RASHID
Age : 36 Gender : Female
Photo Available

237 SWH6069736
Name : Nafiza Shaikh Khaleel Shaikh
Husband's Name: Shaikh Khaleel Shaikh
House Number :
Age : 34 Gender : Female
Photo Available

238 SWH6431746
Name : Reshmabi Sheru Shaikh
Husband's Name: Sheru Shaikh
House Number :
Age : 34 Gender : Female
Photo Available

239 SWH7002538
Name : mazar rashid shaikh
Father's Name: rashid shaikh
House Number :
Age : 34 Gender : Male
Photo Available

240 SWH7002678
Name : ALIMUN VAHAB SHEKH
Husband's Name: VAHAB SHEKH
House Number :
Age : 34 Gender : Female
Photo Available

241 SWH6322374
Name : mohsin moinoddin shaikh
Father's Name: moinoddin sk
House Number :
Age : 33 Gender : Male
Photo Available

242 SWH7172372
Name : SARTAJBI MUMTAJBI SHAIKH
Mother's Name: MUMTAJBI SHAIKH
House Number :
Age : 28 Gender : Female
Photo Available

243 SWH7002504
Name : aparna damodhar shembde
Husband's Name: damodhar shembhde
House Number :
Age : 31 Gender : Female
Photo Available

244 SWH6069678
Name : Anant Nagorav Shinde
Father's Name: Nagorav Shinde
House Number :
Age : 54 Gender : Male
Photo Available

245 SWH6069728
Name : Anita Anant Shinde
Husband's Name: Anant Shinde
House Number :
Age : 45 Gender : Female
Photo Available

246 SWH7002710
Name : SADASHIV TANAJI SHINDE
Father's Name: TANAJI SHINDE
House Number :
Age : 36 Gender : Male
Photo Available

247 SWH6431787
Name : Shivdas Sahebrao Shinde
Father's Name: Sahebrao Shinde
House Number :
Age : 34 Gender : Male
Photo Available

248 SWH6322432
Name : taterao sahebrao shinde
Father's Name: sahebrao shinde
House Number :
Age : 34 Gender : Male
Photo Available

249 SWH6322234
Name : gopal bhagwan shirsagar
Father's Name: bhagwan shirsagar
House Number :
Age : 36 Gender : Male
Photo Available

250 SWH7076193
Name : Shilpa Umesh Singare
Husband's Name: Umesh Singare
House Number :
Age : 33 Gender : Female
Photo Available

251 SWH7002348
Name : shamrao shankarrao solanke
Father's Name: shankarrao solanke
House Number :
Age : 88 Gender : Male
Photo Available

252 SWH6431977
Name : Govind Vitthalrao Solanke
Father's Name: Vitthalrao Solanke
House Number :
Age : 39 Gender : Male
Photo Available

253 SWH6431985
Name : Yashoda Govind Solanke
Husband's Name: Govind Solanke
House Number :
Age : 32 Gender : Female
Photo Available

254 SWH7112949
Name : DIGAMBAR PRABHAKAR SONKAMBLE
Father's Name: PRABHAKAR SONKAMBLE
House Number :
Age : 31 Gender : Male
Photo Available

255 SWH6431951
Name : Datta Dnyanoba Sonule
Father's Name: Dnyanoba Sonule
House Number :
Age : 31 Gender : Male
Photo Available

256 SWH6431944
Name : Manchak Dnyanoba Sonule
Father's Name: Dnyanoba Sonule
House Number :
Age : 30 Gender : Male
Photo Available

257 SWH6069660
Name : Suwarna Govind Suknar
Husband's Name: Govind Suknar
House Number :
Age : 39 Gender : Female
Photo Available

258 SWH6715981
Name : GOVIND NAMDEV SUNNAR
Father's Name: NAMDEV SUNNAR
House Number :
Age : 31 Gender : Female
Photo Available

259 SWH6069272
Name : Balasaheb Changojee Surnar
Father's Name: Changojee Surnar
House Number :
Age : 60 Gender : Male
Photo Available

260 SWH6069280
Name : Parubai Balasaheb Surnar
Husband's Name: Balasaheb Surnar
House Number :
Age : 55 Gender : Female
Photo Available

261 SWH6069751
Name : Madhukar Narayanrao Surnar
Father's Name: Narayanrao Surnar
House Number :
Age : 47 Gender : Male
Photo Available

262 SWH7076136
Name : manikrao shivaji surnar
Father's Name: shivaji surnar
House Number :
Age : 51 Gender : Male
Photo Available

263 SWH7441512
Name : Sarika Vinayak Surnar
Husband's Name: Vinayak Surnar
House Number :
Age : 46 Gender : Female
Photo Available

264 SWH7076144
Name : aswini laxmanrao surnar
Husband's Name: laxmanrao surnar
House Number :
Age : 37 Gender : Female
Photo Available

265 SWH6069256
Name : Archana Sainath Surnar
Husband's Name: Sainath Surnar
House Number :
Age : 35 Gender : Female
Photo Available

266 SWH7076151
Name : ramrao shivaji surnar
Father's Name: SHIVAJI surnar
House Number :
Age : 36 Gender : Male
Photo Available

267 SWH6716195
Name : VIJAYMALAA SHIVAJI surnar
Husband's Name: SHIWAJI SURNER
House Number :
Age : 32 Gender : Female
Photo Available

268 SWH6431761
Name : Indrajit Babanrao Surnar
Father's Name: Babanrao Surnar
House Number :
Age : 31 Gender : Male
Photo Available

269 SWH7516495
Name : Sunita Indrajeet Surnar
Husband's Name: Indrajeet Surnar
House Number :
Age : 31 Gender : Female
Photo Available

270 SWH6716021
Name : `GAJANAN DEVIDAS SURYAVANSHI
Father's Name: DEVIDAS SURYAVANSHI
House Number :
Age : 38 Gender : Male
Photo Available

271 SWH7002389
Name : pandurang devidas suryawanshi
Father's Name: devidas suryawanshi
House Number :
Age : 37 Gender : Male
Photo Available

272 SWH6715767
Name : pralhad pandurang tikhe
Father's Name: pandurang tikhe
House Number :
Age : 36 Gender : Male
Photo Available

273 SWH6715874
Name : usha vikas tuvar
Husband's Name: vikas tuvar
House Number :
Age : 31 Gender : Female
Photo Available

274 SWH6322531
Name : shital subodh udgire
Husband's Name: subodh udgire
House Number :
Age : 33 Gender : Female
Photo Available

275 SWH6715734
Name : ramesh kishanrao vavre
Father's Name: kishanrao vavre
House Number :
Age : 40 Gender : Male
Photo Available

276 SWH6069207
Name : Rushikesh Kishanrao Vavre
Father's Name: Kishanrao Vavre
House Number :
Age : 37 Gender : Male
Photo Available

277 SWH6715999
Name : REBOKATAI BALASAHEB WAWRE
Father's Name: BALASAHEB WAWRE
House Number :
Age : 38 Gender : Female
Photo Available

278 SWH6716138
Name : SITEL DATTRAO WAWRE
Husband's Name: DATTRAO WAWRE
House Number :
Age : 31 Gender : Female
Photo Available

279 SWH6716047
Name : RAJU PIRAJI WAWRE
Father's Name: PIRAJI WAWRE
House Number :
Age : 31 Gender : Male
Photo Available

280 SWH7802309
Name : Santosh Ambore
Father's Name: parsaram Ambore
House Number : -
Age : 40 Gender : Male
Photo Available

281 SWH7802499
Name : Vijaymala Ambore
Husband's Name: Subhashrao Ambore
House Number : -
Age : 37 Gender : Female
Photo Available

282 SWH7802317
Name : Sima Ambore
Husband's Name: Santosh Ambore
House Number : -
Age : 28 Gender : Female
Photo Available

283 SWH7802598
Name : pooja Ambore
Husband's Name: Ramrao Ambore
House Number : -
Age : 27 Gender : Female
Photo Available

284 SWH7802689
Name : Ankush Bavare
Father's Name: Limbaji Bavare
House Number : -
Age : 25 Gender : Male
Photo Available

285 SWH7802663
Name : Vikas Bhagat
Father's Name: Limbaji Bhagat
House Number : -
Age : 25 Gender : Male
Photo Available

286 SWH7802671
Name : Nagnath Dhone
Father's Name: Viththal Dhone
House Number : -
Age : 25 Gender : Male
Photo Available

287 SWH7802580
Name : om Ghodake
Father's Name: Baban Ghodake
House Number : -
Age : 26 Gender : Male
Photo Available

288 SWH7802440
Name : Madhav hajare
Father's Name: Viththal Hajare
House Number : -
Age : 29 Gender : Male
Photo Available

289 SWH7802630
Name : Mahesh Hajare
Father's Name: Manikrao Hajare
House Number : -
Age : 26 Gender : Male
Photo Available

290 SWH7804453
Name : Kapil Halnor
Father's Name: Ganesh Halnor
House Number : -
Age : 29 Gender : Male
Photo Available

291 SWH7802473
Name : Jyoti Javir
Husband's Name: Vishnu Javir
House Number : -
Age : 26 Gender : Female
Photo Available

292 SWH7802408
Name : Lalita Jinkalwad
Husband's Name: Dashrath Jinkalwad
House Number : -
Age : 31 Gender : Female
Photo Available

293 SWH7802432
Name : Dashrath Jinkalwad
Father's Name: Ramrao Jinkalwad
House Number : -
Age : 27 Gender : Male
Photo Available

294 SWH7802564
Name : Rupali Lase
Father's Name: Ramprasad Lase
House Number : -
Age : 29 Gender : Female
Photo Available

295 SWH7802572
Name : Bhagwat Mane
Father's Name: Govind Mane
House Number : -
Age : 26 Gender : Male
Photo Available

296 SWH7802515
Name : raosaheb mane
Father's Name: manikrao mane
House Number : -
Age : 25 Gender : Male
Photo Available

297 SWH7802507
Name : Balaji Mane
Father's Name: Limbaji Mane
House Number : -
Age : 25 Gender : Male
Photo Available

298 SWH7802424
Name : Shobha Nilewad
Husband's Name: Ashok Nilewad
House Number : -
Age : 51 Gender : Female
Photo Available

299 SWH7802416
Name : Madhav Nilewad
Father's Name: Ashok Nilewad
House Number : -
Age : 28 Gender : Male
Photo Available

300 SWH7802648
Name : manchak puri
Father's Name: Ganpubuva Puri
House Number : -
Age : 58 Gender : Male
Photo Available

301 SWH7802457
Name : Sadik Sayyad
Father's Name: Rahmoddin Sayyad
House Number : -
Age : 33 Gender : Male
Photo Available

302 SWH7802465
Name : Nasrin Sayyad
Husband's Name: Sadik Sayyad
House Number : -
Age : 26 Gender : Female
Photo Available

303 SWH7804495
Name : Shaikh Jahir Shaikh Khayum
Father's Name: Shaikh Khayum shaikh layakali
House Number : -
Age : 26 Gender : Male
Photo Available

304 SWH8480865
Name : JAYASHRI BHALERAO
Husband's Name: GOVIND BHALERAO
House Number : .
Age : 24 Gender : Female
Photo Available

305 SWH8480600
Name : SAVITRA KADAM
Husband's Name: DHANANJAY KADAM
House Number : .
Age : 30 Gender : Female
Photo Available

306 SWH8480618
Name : SHARDA LAKADE
Husband's Name: GAJANAN LAKADE
House Number : .
Age : 25 Gender : Female
Photo Available

307 SWH8480857
Name : shalika shaikh
Husband's Name: mahebub shaikh
House Number : .
Age : 24 Gender : Female
Photo Available

308 SWH6322457
Name : yogesh Datta Waghmare
Father's Name: datta waghmare
House Number : Jayakwadi vasahat
Age : 33 Gender : Male
Photo Available

309 SWH8624041
Name : ANKITA CHOUNDE
Husband's Name: MAHENDRA CHOUNDE
House Number : JAYAKWADI VASAHAT PARISAR
Age : 22 Gender : Female
Photo Available

310 SWH8611881
Name : Krishna Laxman Jadhav
Father's Name: Laxman Jadhav
House Number : Jaykwadi Vasahat Camps
Age : 26 Gender : Male
Photo Available

311 SWH8572448
Name : Madhav Govind Solanke
Father's Name: Govind Solanke
House Number : MOO po Tadkalas
Age : 22 Gender : Male
Photo Available

312 SWH8415804
Name : kiran jogdand
Father's Name: ram jogdand
House Number : oo
Age : 27 Gender : Male
Photo Available

313 SWH7808975
Name : Pradip Shahurao Ghodke Ghodke
Father's Name: Shahurao gunaji ghodke Ghodke
House Number : Shahurao Ghodke
Age : 27 Gender : Male
Photo Available

314 SWH7716715
Name : Panchfula Baliram Aavle
Husband's Name: Baliram Aavle
House Number : Tadkalas
Age : 37 Gender : Female
Photo Available

315 SWH7716574
Name : Akash Ashokrao Ambore
Father's Name: Ashokrao Ambore
House Number : Tadkalas
Age : 30 Gender : Male
Photo Available

316 SWH7716558
Name : Prashant Madanrao Ambore
Father's Name: Madanrao Ambore
House Number : Tadkalas
Age : 27 Gender : Male
Photo Available

317 SWH7716830
Name : Raghunath Manikrao Chaunde
Father's Name: Manikrao Chaunde
House Number : Tadkalas
Age : 39 Gender : Male
Photo Available

318 SWH7716772
Name : Mahendra Annasaheb Chaunde
Father's Name: Annasaheb Chaunde
House Number : Tadkalas
Age : 29 Gender : Male
Photo Available

319 SWH7716590
Name : Ganesh Balasaheb Chavhan
Father's Name: Balasaheb Chavhan
House Number : Tadkalas
Age : 30 Gender : Male
Photo Available

320 SWH7716624
Name : RAJASHREE RAGHUNATH CHONDE
Husband's Name: RAGHUNATH CHONDE
House Number : Tadkalas
Age : 36 Gender : Female
Photo Available

321 SWH7716608
Name : Muktabai Manikrao Choude
Husband's Name: Manikrao Choude
House Number : Tadkalas
Age : 58 Gender : Female
Photo Available

322 SWH7716913
Name : Narhari Madhav Dhabe
Father's Name: Madhav Dhabe
House Number : Tadkalas
Age : 28 Gender : Male
Photo Available

323 SWH7716905
Name : Nikita krishna dhulgunde dhulgunde
Father's Name: krishnaa dhulgunde
House Number : Tadkalas
Age : 26 Gender : Female
Photo Available

324 SWH7716871
Name : Panchfula Ramkishan Fulvare
Husband's Name: Ramkishan Fulvare
House Number : Tadkalas
Age : 35 Gender : Female
Photo Available

325 SWH7716566
Name : Vishal Laxman Gavte
Father's Name: Laxman Gavte
House Number : Tadkalas
Age : 28 Gender : Male
Photo Available

326 SWH7716632
Name : Balasaheb Prabhakar Ghodke
Father's Name: Prabhakar Ghodke
House Number : Tadkalas
Age : 37 Gender : Male
Photo Available

327 SWH7716889
Name : Balaji Namdev Honmane
Father's Name: Namdev Honmane
House Number : Tadkalas
Age : 46 Gender : Male
Photo Available

328 SWH7716756
Name : Swati Nitin Kalsaitkar
Husband's Name: Nitin Kalsaitkar
House Number : Tadkalas
Age : 29 Gender : Female
Photo Available

329 SWH8597981
Name : Kanchan Ram Kavthekwar
Husband's Name: Ram Kavathekwar
House Number : Tadkalas
Age : 26 Gender : Female
Photo Available

330 SWH7716582
Name : Alka Chandrakant Kshirsagar
Husband's Name: Chandrakant Kshirsagar
House Number : Tadkalas
Age : 44 Gender : Female
Photo Available

331 SWH7717069
Name : Gajanan Bhaskarrao Lad
Father's Name: Bhaskarrao Lad
House Number : Tadkalas
Age : 27 Gender : Male
Photo Available

332 SWH8611873
Name : Yashkumar Prakashrao Phulware
Father's Name: Prakashrao Phulware
House Number : Tadkalas
Age : 21 Gender : Male
Photo Available

333 SWH7716657
Name : Bhagyashri Kerba Pole
Husband's Name: Kerba Pole
House Number : Tadkalas
Age : 37 Gender : Female
Photo Available

334 SWH7716731
Name : Gangasagar Shivling Satpute
Father's Name: Shivling Satpute
House Number : Tadkalas
Age : 26 Gender : Female
Photo Available

335 SWH7717028
Name : Rizwanabegam Mansoor Sayya
Husband's Name: Mansoor Sayyad
House Number : Tadkalas
Age : 36 Gender : Female
Photo Available

336 SWH7716616
Name : Tayyab Maheboob Shaikh
Father's Name: Maheboob Shaikh
House Number : Tadkalas
Age : 27 Gender : Male
Photo Available

337 SWH7716806
Name : Govind Ramdas Wavare
Father's Name: Ramdas Wavare
House Number : Tadkalas
Age : 27 Gender : Male
Photo Available

338 SWH7716848
Name : Ashwini Kundlik Wavare
Father's Name: Kundlik Wavare
House Number : Tadkalas
Age : 27 Gender : Female
Photo Available

339 SWH8480675
Name : Pooja Abhijit Ambore
Husband's Name: Abhijit Ambore
House Number : 01
Age : 32 Gender : Female
Photo Available

340 SWH8480634
Name : Laxmi Balasaheb barole
Husband's Name: Balasaheb Barole
House Number : 01
Age : 29 Gender : Female
Photo Available

341 SWH8480782
Name : Dipali Hanumant Gadhave
Father's Name: Hanumant Gadhave
House Number : 01
Age : 25 Gender : Female
Photo Available

342 SWH8480741
Name : Sangita Manik Hajare
Husband's Name: Manik Hajare
House Number : 01
Age : 26 Gender : Female
Photo Available

343 SWH8480659
Name : Archana kailas Honmane
Husband's Name: Kailas Honmane
House Number : 01
Age : 31 Gender : Female
Photo Available

344 SWH8480642
Name : Kiran Keshav Honmane
Husband's Name: Keshav Honmane
House Number : 01
Age : 24 Gender : Female
Photo Available

345 SWH8480626
Name : Shreya Ramkishan Kadam
Father's Name: Ramkishan Kadam
House Number : 01
Age : 25 Gender : Female
Photo Available

346 SWH8480667
Name : Bhakti Bhagwan Kadam
Father's Name: Bhagwan Kadam
House Number : 01
Age : 25 Gender : Female
Photo Available

347 SWH8480725
Name : Pirabai narayan Lase
Husband's Name: Narayan Lase
House Number : 01
Age : 85 Gender : Female
Photo Available

348 SWH8480790
Name : Rohit Murkunde
Father's Name: Rangnath Murkunde
House Number : 01
Age : 24 Gender : Male
Photo Available

349 SWH8387144
Name : Sana Israel kha Pathan Pathan
Husband's Name: Israel
House Number : 01
Age : 25 Gender : Female
Photo Available

350 SWH8480766
Name : Komal Vitthal Ransur
Husband's Name: Vitthal Ransur
House Number : 01
Age : 23 Gender : Female
Photo Available

351 SWH8480683
Name : HARIOM ASHOK SASWADE
Father's Name: Ashok Sasawade
House Number : 01
Age : 24 Gender : Male
Photo Available

352 SWH8480774
Name : Shambala govind Vavare
Husband's Name: Govind Vavare
House Number : 01
Age : 23 Gender : Female
Photo Available

353 SWH8480758
Name : MANISHA GAJANAN WAWRE
Husband's Name: GAJANAN WAWRE
House Number : 01
Age : 24 Gender : Female
Photo Available

354 SWH7716541
Name : Bhujaji Laxman Hendage
Father's Name: Laxman Hendage
House Number : 1
Age : 32 Gender : Male
Photo Available

355 SWH8526915
Name : ARJUN AMBORE
Father's Name: SOPAN
House Number : A3
Age : 23 Gender : Male
Photo Available

356 SWH7716509
Name : Bhimrao Sonba Kamble
Father's Name: Sonba Kamble
House Number : 4
Age : 63 Gender : Male
Photo Available

357 SWH7716475
Name : Ushatai Laxman Hendage
Father's Name: Laxman Hendage
House Number : 10
Age : 28 Gender : Female
Photo Available

358 SWH8544934
Name : ANITA SURNAR
Husband's Name: RAMRAO SURNAR
House Number : 10
Age : 33 Gender : Female
Photo Available

359 SWH8612871
Name : Aasha Maroti Dalawe
Husband's Name: Maroti Dalawe
House Number : 20
Age : 33 Gender : Female
Photo Available

360 SWH8553653
Name : Shital Dnyaneshwar Lase
Husband's Name: Dnyaneshwar Lase
House Number : 20
Age : 29 Gender : Female
Photo Available

361 SWH7716707
Name : Rekha Datta Aavle
Husband's Name: Datta Aavle
House Number : 21
Age : 27 Gender : Female
Photo Available

362 SWH7716467
Name : ASHVINI MANGESH DHABE
Husband's Name: MANGESH DHABE
House Number : 21
Age : 27 Gender : Female
Photo Available

363 SWH7716921
Name : Ganesh Madhav Dhabe
Father's Name: Madhav Dhabe
House Number : 21
Age : 26 Gender : Male
Photo Available

364 SWH7716939
Name : Aishwarya Ashokrao Honmane
Father's Name: Ashokrao Honmane
House Number : 21
Age : 27 Gender : Female
Photo Available

365 SWH7717077
Name : Nanda Laxman Mane
Husband's Name: Laxman Mane
House Number : 21
Age : 44 Gender : Female
Photo Available

366 SWH7717010
Name : Yasin Ajharkhan Pathan
Father's Name: Ajharkhan Pathan
House Number : 21
Age : 28 Gender : Male
Photo Available

367 SWH7716723
Name : Shital Babanrao Pawar
Father's Name: Babanrao Pawar
House Number : 21
Age : 27 Gender : Female
Photo Available

368 SWH7716947
Name : Sumaiyabegam Musa Shaikh
Husband's Name: Musa Shaikh
House Number : 21
Age : 29 Gender : Female
Photo Available

369 SWH7716988
Name : Rafik Salim Shaikh
Father's Name: Salim Shaikh
House Number : 21
Age : 28 Gender : Male
Photo Available

370 SWH7716996
Name : Ajhar Noor Shaikh
Father's Name: Noor Shaikh
House Number : 21
Age : 28 Gender : Male
Photo Available

371 SWH7716681
Name : Sajit Rasul Shaikh
Father's Name: Rasul Shaikh
House Number : 21
Age : 26 Gender : Male
Photo Available

372 SWH7811623
Name : Padma Shinde
Husband's Name: Mauli Shinde
House Number : 21
Age : 27 Gender : Female
Photo Available

373 SWH7716640
Name : Rani Gajanan Vaikunte
Husband's Name: Gajanan Vaikunte
House Number : 21
Age : 28 Gender : Female
Photo Available

374 SWH7716764
Name : Rushikesh Prabhakar Waghmare
Father's Name: Prabhakar Waghmare
House Number : 21
Age : 27 Gender : Male
Photo Available

375 SWH7818669
Name : Ranjana Shinde
Father's Name: Nagnath Shinde
House Number : 22
Age : 26 Gender : Female
Photo Available

376 SWH7811474
Name : Laxman Shinde
Father's Name: Gangadhar Shinde
House Number : 23
Age : 28 Gender : Female
Photo Available

377 SWH7811151
Name : AKASH GODE
Father's Name: PRAKASHRAO GODE
House Number : 25
Age : 27 Gender : Male
Photo Available

378 SWH7818990
Name : TUKARAM KOMATWAR
Father's Name: RAMDAS KOMATWAR
House Number : 25
Age : 28 Gender : Male
Photo Available

379 SWH8554214
Name : Ranganath Mohan Honmane
Father's Name: Mohan Honmane
House Number : 30
Age : 23 Gender : Male
Photo Available

380 SWH7716970
Name : Santoshi Lahu Ambore
Husband's Name: Lahu Ambore
House Number : 32
Age : 26 Gender : Female
Photo Available

381 SWH7716962
Name : Abhay Ashokrao Honmane
Father's Name: Ashokrao Honmane
House Number : 32
Age : 28 Gender : Male
Photo Available

382 SWH7717051
Name : Ashok Bhaskarrao Lad
Father's Name: Bhaskarrao Lad
House Number : 32
Age : 31 Gender : Male
Photo Available

383 SWH7811433
Name : Ganesh Mane
Father's Name: Gopal Mane
House Number : 32
Age : 26 Gender : Male
Photo Available

384 SWH7716954
Name : Sailani Babu Shaikh
Father's Name: Babu Shaikh
House Number : 32
Age : 27 Gender : Male
Photo Available

385 SWH7818677
Name : Mauli Shinde
Father's Name: Gangadhar Shinde
House Number : 32
Age : 29 Gender : Male
Photo Available

386 SWH7811680
Name : Kavita Shinde
Husband's Name: Laxman Shinde
House Number : 32
Age : 27 Gender : Female
Photo Available

387 SWH7811664
Name : Gajanan Vaikunthe
Father's Name: Tukaram Vaikunthe
House Number : 32
Age : 43 Gender : Female
Photo Available

388 SWH7716491
Name : Pratap Raosaheb Wavre
Father's Name: Raosaheb Wavare
House Number : 32
Age : 27 Gender : Male
Photo Available

389 SWH8602476
Name : Manisha Wawre
Husband's Name: Pratap
House Number : 32
Age : 25 Gender : Female
Photo Available

390 SWH7716533
Name : Manmath Suresh Channe
Father's Name: Suresh Channe
House Number : 33
Age : 26 Gender : Male
Photo Available

391 SWH7716418
Name : Sunil Virtthalrao Kolekar
Father's Name: Virtthalrao Kolekar
House Number : 41
Age : 27 Gender : Male
Photo Available

392 SWH7716426
Name : Ragini Gajanan Mane
Husband's Name: Gajanan Mane
House Number : 41
Age : 36 Gender : Female
Photo Available

393 SWH7717036
Name : Reshma Begam Wakhar Yunus Shekh
Husband's Name: Vakar yunus Shaikh
House Number : 41
Age : 29 Gender : Female
Photo Available

394 SWH7716483
Name : Shital Ramrao Bhagat
Father's Name: Ramrao Bhagat
House Number : 42
Age : 26 Gender : Female
Photo Available

395 SWH7716434
Name : Pratiksha Dnyanoba Mane
Husband's Name: Dnyanoba mane
House Number : 42
Age : 26 Gender : Female
Photo Available

396 SWH7716525
Name : Sushil Chokhaji Ahire
Father's Name: Chokhaji Ahire
House Number : 43
Age : 36 Gender : Male
Photo Available

397 SWH7840515
Name : Mangal Giri
Husband's Name: Raju Giri
House Number : 43
Age : 30 Gender : Female
Photo Available

398 SWH6322424
Name : laxmikant chandrakant jawlekar
Father's Name: chandrakant jawlekar
House Number : 43
Age : 32 Gender : Male
Photo Available

399 SWH8558298
Name : SONALI LAXMIKANT JAWLEKAR
Husband's Name: LAXMIKANT JAWLEKAR
House Number : 43
Age : 23 Gender : Female
Photo Available

400 SWH6715304
Name : SANTOSH BABANRAO SHEENDE
Father's Name: BABANRAO SHEENDE
House Number : B-62
Age : 34 Gender : Male
Photo Available

401 SWH7811243
Name : YOGESH AMBORE
Father's Name: DNYANRAJ AMBORE
House Number : 65
Age : 26 Gender : Male
Photo Available

402 SWH7811508
Name : Gajanan Awargand
Father's Name: Munjaji Awargand
House Number : 65
Age : 25 Gender : Male
Photo Available

403 CVK1482686
Name : Meena Kondiba Honmane
Husband's Name: Kondiba Honmane
House Number : 76
Age : 46 Gender : Female
Photo Available

404 CVK1479427
Name : Ram Rao Padurang Hajare
Father's Name: Padurang Hajare
House Number : 78
Age : 47 Gender : Male
Photo Available

405 SWH6224331
Name : Bharat Sopan Honmane
Father's Name: Sopan Honmane
House Number : 80
Age : 48 Gender : Male
Photo Available

406 SWH8415952
Name : Swati Ghodake
Husband's Name: Vijay Ghodake
House Number : 91
Age : 24 Gender : Female
Photo Available

407 SWH8544660
Name : SHIVKANYA DHONE
Husband's Name: MAOLI DHONE
House Number : 100
Age : 23 Gender : Female
Photo Available

408 SWH7818651
Name : Sarika Ambore
Husband's Name: Rajesh Ambore
House Number : 115
Age : 32 Gender : Female
Photo Available

409 SWH8480527
Name : SHAIKH ANJUM SHAIKH RAJA
Husband's Name: RAJA SHAIKH
House Number : 0121
Age : 29 Gender : Female
Photo Available

410 SWH8572430
Name : OMKAR RAMESHWARRAO AMBORE
Father's Name: RAMESHWAR AMBORE
House Number : 125
Age : 22 Gender : Male
Photo Available

411 SWH8554339
Name : DNYANESHWAR AMBORE
Father's Name: RAMESH AMBORE
House Number : 133
Age : 27 Gender : Male
Photo Available

412 SWH8570749
Name : SHAIKH SAMREEN SHAIKH SOHEL
Husband's Name: SHAIKH SOHEL SHAIKH KHAYUM
House Number : 145
Age : 28 Gender : Female
Photo Available

413 SWH8554453
Name : AMOL KADAM
Father's Name: GANESHRAO KADAM
House Number : 151
Age : 22 Gender : Male
Photo Available

414 SWH8553943
Name : BHAGWAN BHIMSEN MOHITE
Father's Name: BHIMSEN MOHITE
House Number : 178
Age : 33 Gender : Male
Photo Available

415 SWH8480576
Name : DIPAK RAYBOLE
Father's Name: BHASKAR RAYBOLE
House Number : 178
Age : 26 Gender : Male
Photo Available

416 SWH8480873
Name : ANITA HATAGALE
Husband's Name: BALU HATAGALE
House Number : 196
Age : 26 Gender : Female
Photo Available

417 SWH8530651
Name : RUPALI RAMESHWAR CHAUDHARI
Husband's Name: RAMESHWAR SOMESHWAR CHODHRI
House Number : 214
Age : 25 Gender : Female
Photo Available

418 SWH7818644
Name : RAMESHWAR KADAM
Father's Name: PARSRAM KADAM
House Number : 250
Age : 26 Gender : Male
Photo Available

419 SWH7717085
Name : Madinabi Rajjak Shaih
Husband's Name: Rajjak Shaikh
House Number : 251
Age : 29 Gender : Female
Photo Available

420 SWH8387136
Name : Shivam Navnath Gavate Gavate
Father's Name: Navnath Bhagwan Gavate
House Number : 262
Age : 24 Gender : Male
Photo Available

421 SWH8387128
Name : Somnath Laxman Gavate Gavate
Mother's Name: Aruna Laxman Gavate
House Number : 263
Age : 24 Gender : Male
Photo Available

422 SWH7819006
Name : DATTA KADAM
Father's Name: PARSRAM KADAM
House Number : 361
Age : 26 Gender : Male
Photo Available

423 SWH8480881
Name : RUTUJA BHOSALE
Father's Name: GANESHRAO BHOSALE
House Number : 37-1
Age : 26 Gender : Female
Photo Available

424 SWH8480840
Name : shradha bhosale
Father's Name: sadashiv bhosale
House Number : 37-1
Age : 25 Gender : Female
Photo Available

425 SWH7716517
Name : Anuradha Sushil Ahite
Husband's Name: Sushil Ahire
House Number : 411
Age : 34 Gender : Female
Photo Available

426 SWH7716749
Name : Samreenbegam Jumakhan Pathan
Father's Name: Jumakhan Pathan
House Number : 476
Age : 26 Gender : Female
Photo Available

427 CVK1483114
Name : Ashatai Govind Honmane
Husband's Name: Govind Honmane
House Number : 492 D
Age : 42 Gender : Female
Photo Available

428 SWH7768831
Name : Govind Kote
Father's Name: Hanuman Kote
House Number : 534
Age : 25 Gender : Male
Photo Available

429 SWH8544926
Name : SITARAM BHANUDAS LONDE
Father's Name: BHANUDAS SEETARAM LONDE BHANUDAS SEETARAM LONDE
House Number : 542
Age : 27 Gender : Male
Photo Available

430 SWH7811201
Name : RAHUL KURWADE
Father's Name: MUNJAJI KURWADE
House Number : 552
Age : 27 Gender : Male
Photo Available

431 SWH7811326
Name : POOJA WAWDE
Father's Name: BALASAHEB WAWDE
House Number : 652
Age : 25 Gender : Female
Photo Available

432 CVK1482314
Name : Dagdu Maroti Shinde
Father's Name: Maroti Shinde
House Number : 713
Age : 46 Gender : Male
Photo Available

433 SWH6715957
Name : Sudam Ramkishan Shinde
Father's Name: RAMKISHN SHINDE
House Number : 713
Age : 33 Gender : Male
Photo Available

434 SWH8586364
Name : SUSHILA SUDAM SHINDE
Husband's Name: SUDAM SHINDE
House Number : 713
Age : 24 Gender : Female
Photo Available

435 CVK1505049
Name : Govind Munjajee Aambore
Father's Name: Munjajee Aambore
House Number : 716 B
Age : 45 Gender : Male
Photo Available

436 CVK2420115
Name : Ramkishan Vitthal Mane
Father's Name: Vitthal Mane
House Number : 744
Age : 49 Gender : Male
Photo Available

437 SWH7840556
Name : Angad Salgar
Father's Name: Limbaji Salgar
House Number : 754
Age : 25 Gender : Male
Photo Available

438 SWH7802549
Name : Sandip Kale
Father's Name: Digambar Kale
House Number : 766
Age : 36 Gender : Male
Photo Available

439 SWH7802556
Name : dipali Kale
Husband's Name: Sandip Kale
House Number : 766
Age : 33 Gender : Female
Photo Available

440 SWH8480733
Name : Prayag Narayan Lase
Father's Name: Narayan Lase
House Number : 766
Age : 49 Gender : Female
Photo Available

441 SWH6322259
Name : dnyaneshwar nirmala lase
Mother's Name: nirmala lase
House Number : 766
Age : 33 Gender : Male
Photo Available

442 SWH7441652
Name : Twinkal Murari Lase
Father's Name: Murari Lase
House Number : 766
Age : 28 Gender : Female
Photo Available

443 SWH7840473
Name : Pawan Lase
Father's Name: Dhondiram Lase
House Number : 767
Age : 27 Gender : Male
Photo Available

444 SWH6714646
Name : Mandabai Shankar Channe
Father's Name: Shankar Channe
House Number : 772
Age : 38 Gender : Female
Photo Available

445 SWH6620967
Name : Suryakant Kashinath Udagire
Father's Name: Kashinath Udagire
House Number : 773
Age : 69 Gender : Male
Photo Available

446 SWH6620975
Name : Mangal Suryakant Udagire
Husband's Name: Suryakant Udagire
House Number : 773
Age : 63 Gender : Female
Photo Available

447 CVK1484849
Name : Subodhkumae Suryakant Udgire
Father's Name: Suryakant Udagire
House Number : 773
Age : 40 Gender : Male
Photo Available

448 SWH7261613
Name : Namdev Pandharinath Solanki
Father's Name: Pandharinath Solanki
House Number : 774 A
Age : 45 Gender : Male
Photo Available

449 CVK1480003
Name : Laxman Yashwant Aambore
Father's Name: Yashwant Aambore
House Number : 775
Age : 53 Gender : Male
Photo Available

450 CVK1482579
Name : Shobha Laxman Aambore
Husband's Name: Laxman Aambore
House Number : 775
Age : 50 Gender : Female
Photo Available

451 SWH7550056
Name : Jyoti Laxman Ambore
Father's Name: Laxman Ambore
House Number : 775
Age : 29 Gender : Female
Photo Available

452 SWH7550064
Name : Vinayak Laxman Ambore
Father's Name: Laxman Ambore
House Number : 775
Age : 28 Gender : Male
Photo Available

453 CVK1481423
Name : Anusaya Babarao Kadam
Husband's Name: Babarao Kadam
House Number : 776
Age : 91 Gender : Female
Photo Available

454 SWH6714471
Name : Manik Damodhar Hajare
Father's Name: Damodhar Hajare
House Number : 777
Age : 55 Gender : Male
Photo Available

455 CVK1503275
Name : Mandodri Manik Hajare
Husband's Name: Manik Hajare
House Number : 777
Age : 49 Gender : Female
Photo Available

456 SWH6716401
Name : maroti piraji hazare
Father's Name: piraji hazare
House Number : 777
Age : 34 Gender : Male
Photo Available

457 SWH6716427
Name : laxmi balaji hazare
Husband's Name: balaji hazare
House Number : 777
Age : 33 Gender : Female
Photo Available

458 SWH6716419
Name : punam maroti hazare
Husband's Name: maroti hazare
House Number : 777
Age : 31 Gender : Female
Photo Available

459 SWH6715221
Name : govind piraji hazare
Father's Name: piraji hazare
House Number : 777
Age : 32 Gender : Male
Photo Available

460 SWH6715239
Name : manohar manik hazare
Father's Name: manik hazare
House Number : 777
Age : 32 Gender : Male
Photo Available

461 SWH7945975
Name : Gangadhar Rajaram Hajare
Father's Name: Rajaram Hajare
House Number : 778
Age : 58 Gender : Male
Photo Available

462 CVK1483171
Name : Sakhubai Gangadhar Hajare
Husband's Name: Gangadhar Hajare
House Number : 778
Age : 53 Gender : Female
Photo Available

463 SWH7261811
Name : Janardhan Gangadhar Hajare
Father's Name: Gangadhar Hajare
House Number : 778
Age : 36 Gender : Male
Photo Available

464 CVK1483528
Name : Panchafula Prabhakar Gadhave
Husband's Name: Prabhakar Gadhave
House Number : 780
Age : 67 Gender : Female
Photo Available

465 CVK1483551
Name : Kanupatra Dhondiba Gadhave
Husband's Name: Dhondiba Gadhave
House Number : 780
Age : 49 Gender : Female
Photo Available

466 SWH7261829
Name : ANNASAHEB PRABHAKAR GADHAVE
Father's Name: Raprabhakar Gadhave
House Number : 780
Age : 37 Gender : Male
Photo Available

467 SWH7516479
Name : Jaya Dhoindiba Gadhave
Father's Name: Dhondiba Gadhave
House Number : 780
Age : 30 Gender : Female
Photo Available

468 CVK1480334
Name : Laxmi Mokinda Aambore
Husband's Name: Mokinda Aambore
House Number : 781
Age : 53 Gender : Female
Photo Available

469 CVK1503408
Name : Ganesh Dattarav Aambore
Father's Name: Dattarav Aambore
House Number : 781
Age : 52 Gender : Male
Photo Available

470 CVK1481241
Name : Ratnamala Ganesh Aambore
Husband's Name: Ganesh Aambore
House Number : 781
Age : 49 Gender : Female
Photo Available

471 SWH6714497
Name : Surekha Jagannath Aambore
Husband's Name: Jagannath Aambore
House Number : 781
Age : 38 Gender : Female
Photo Available

472 SWH6224257
Name : Jagannath Mokind Ambore
Father's Name: Mokind Ambore
House Number : 781
Age : 46 Gender : Male
Photo Available

473 SWH7261837
Name : Ram Ganeshrao Ambore
Father's Name: Ganeshrao Ambore
House Number : 781
Age : 36 Gender : Male
Photo Available

474 SWH6224265
Name : Subhash Ganeshrao Ambore
Father's Name: Ganeshrao Ambore
House Number : 781
Age : 37 Gender : Male
Photo Available

475 CVK1482298
Name : Ashok Balasaheb Gadhave
Father's Name: Balasaheb Gadhave
House Number : 784
Age : 37 Gender : Male
Photo Available

476 SWH0116796
Name : Dhondiba Kerba Mane
Father's Name: Kerba Mane
House Number : 786
Age : 71 Gender : Male
Photo Available

477 SWH0116807
Name : Gajra Dhondiba Mane
Husband's Name: Dhondiba Mane
House Number : 786
Age : 71 Gender : Female
Photo Available

478 SWH0116815
Name : Balaji Dhondiba Mane
Father's Name: Dhondiba Mane
House Number : 786
Age : 53 Gender : Male
Photo Available

479 CVK1505239
Name : Laxmi Balaji Mane
Husband's Name: Balaji Mane
House Number : 786
Age : 50 Gender : Female
Photo Available

480 CVK1503531
Name : Paraji Dhondiba Mane
Father's Name: Dhondiba Mane
House Number : 786
Age : 41 Gender : Male
Photo Available

481 SWH6716294
Name : swati paraji mane
Husband's Name: paraji mane
House Number : 786
Age : 31 Gender : Female
Photo Available

482 SWH8415960
Name : Govind Balaji Mane
Father's Name: Balaji Dhondiba Mane Mane
House Number : 786
Age : 27 Gender : Male
Photo Available

483 SWH0116831
Name : Prayagbai Vyankati Gavhale
Husband's Name: Vyankati Gavhale
House Number : 787
Age : 81 Gender : Female
Photo Available

484 SWH7261845
Name : Prabhakar Vyankati Gavhale
Father's Name: Vyankati Gavhale
House Number : 787
Age : 63 Gender : Male
Photo Available

485 CVK1480342
Name : Mandodri Prabhakar Gavhale
Husband's Name: Prabhakar Gavhale
House Number : 787
Age : 58 Gender : Female
Photo Available

486 CVK1480839
Name : Rangnath Vyankati Gavhale
Father's Name: Vyankati Gavhale
House Number : 787
Age : 55 Gender : Male
Photo Available

487 SWH0116823
Name : Rajubai Rangnath Gavhale
Husband's Name: Rangnath Gavhale
House Number : 787
Age : 51 Gender : Female
Photo Available

488 SWH7261852
Name : Dilip Prabhakar Gavhale
Father's Name: Prabhakar Gavhale
House Number : 787
Age : 38 Gender : Male
Photo Available

489 CVK1475003
Name : Bandu Bapurao Mane
Father's Name: Bapurao Mane
House Number : 788
Age : 53 Gender : Male
Photo Available

490 CVK1480375
Name : Chhaya Bandu Mane
Husband's Name: Bandu Mane
House Number : 788
Age : 49 Gender : Female
Photo Available

491 CVK1481761
Name : Baburao Sambhaji Mane
Father's Name: Sambhaji Mane
House Number : 789
Age : 61 Gender : Male
Photo Available

492 CVK1483163
Name : Santabai Baburao Mane
Husband's Name: Baburao Mane
House Number : 789
Age : 52 Gender : Female
Photo Available

493 CVK1503630
Name : Munja Shesherao Mane
Father's Name: Shesherao Mane
House Number : 790
Age : 58 Gender : Male
Photo Available

494 CVK1481068
Name : Bamhananda Munja Mane
Husband's Name: Munja Mane
House Number : 790
Age : 56 Gender : Female
Photo Available

495 CVK1483601
Name : Gyandev Shesherao Mane
Father's Name: Shesherao Mane
House Number : 790
Age : 56 Gender : Male
Photo Available

496 CVK1481118
Name : Santabai Dnyanoba Mane
Husband's Name: Dnyanoba Mane
House Number : 790
Age : 54 Gender : Female
Photo Available

497 CVK1480961
Name : Mahananda Sudam Mane
Husband's Name: Sudam Mane
House Number : 790
Age : 54 Gender : Female
Photo Available

498 CVK2420438
Name : Sudam Shesherao Mane
Father's Name: Shesherao Mane
House Number : 790
Age : 51 Gender : Male
Photo Available

499 CVK1476357
Name : Jibrail Shaikh Usman Shaikh
Father's Name: Shaikh Usman Shaikh
House Number : 790 A
Age : 54 Gender : Male
Photo Available

500 SWH6432017
Name : Chandrakala Mane
Father's Name: Bapurao Mane
House Number : 791
Age : 56 Gender : Female
Photo Available

501 SWH6432009
Name : Bapurao Mane
Father's Name: Khelaba Mane
House Number : 791
Age : 56 Gender : Male
Photo Available

502 CVK1482306
Name : Manika Khelaba Mane
Father's Name: Khelaba Mane
House Number : 791
Age : 54 Gender : Male
Photo Available

503 SWH3685484
Name : Shivaji Khelaba Mane
Father's Name: Khelaba Mane
House Number : 791
Age : 52 Gender : Male
Photo Available

504 CVK1482439
Name : Shobha Shivaji Mane
Husband's Name: Shivaji Mane
House Number : 791
Age : 50 Gender : Female
Photo Available

505 SWH7261878
Name : Gajanan Suryakat Chidravar
Father's Name: Suryakat Chidravar
House Number : 792
Age : 41 Gender : Male
Photo Available

506 SWH7261886
Name : Jitrendr Suryakat Chidravar
Father's Name: Suryakat Chidravar
House Number : 792
Age : 38 Gender : Male
Photo Available

507 SWH6716286
Name : sarikha jitendra chidravar
Husband's Name: jitendra chidravar
House Number : 792
Age : 35 Gender : Female
Photo Available

508 SWH7261860
Name : Megha Gajanan Chindravar
Father's Name: Gajanan Chindravar
House Number : 792
Age : 43 Gender : Female
Photo Available

509 CVK1478502
Name : Shahenajbi Jibrail Shaikh
Husband's Name: Jibrail Shaikh
House Number : 792 B
Age : 49 Gender : Female
Photo Available

510 CVK1482256
Name : Jeejabai Narayan Mane
Husband's Name: Narayan Mane
House Number : 795
Age : 66 Gender : Female
Photo Available

511 CVK1519818
Name : Chandrakala Nivrutti Ale
Husband's Name: Nivrutti Ale
House Number : 796
Age : 63 Gender : Female
Photo Available

512 SWH3685500
Name : Narayan Ram Rao Salgar
Father's Name: Ram Rao Salgar
House Number : 797
Age : 61 Gender : Male
Photo Available

513 SWH6621270
Name : Prayag Narayan Salgar
Husband's Name: Narayan Salgar
House Number : 797
Age : 57 Gender : Female
Photo Available

514 SWH6621262
Name : Shivaji Ram Rao Salgar
Father's Name: Ram Rao Salgar
House Number : 797
Age : 56 Gender : Male
Photo Available

515 SWH0116895
Name : Gangabai Shivaji Salgar
Husband's Name: Shivaji Salgar
House Number : 797
Age : 53 Gender : Female
Photo Available

516 SWH0116906
Name : Vinayak Ram Rao Salgar
Father's Name: Ram Rao Salgar
House Number : 797
Age : 53 Gender : Male
Photo Available

517 SWH3685492
Name : Hausabai Vinayak Salgar
Husband's Name: Vinayak Salgar
House Number : 797
Age : 49 Gender : Female
Photo Available

518 SWH6714513
Name : Sanjay Narayan Salgar
Father's Name: Narayan Salgar
House Number : 797
Age : 36 Gender : Male
Photo Available

519 CVK1519966
Name : Vitthal Narayan Salgar
Father's Name: Narayan Salgar
House Number : 798
Age : 81 Gender : Male
Photo Available

520 CVK2420750
Name : Samubai Vitthal Salgar
Husband's Name: Vitthal Salgar
House Number : 798
Age : 76 Gender : Female
Photo Available

521 SWH6714521
Name : Saheb Vitthal Salgar
Father's Name: Vitthal Salgar
House Number : 798
Age : 56 Gender : Male
Photo Available

522 SWH7550015
Name : Krishna Saheb Salgar
Father's Name: Saheb Salgar
House Number : 798
Age : 28 Gender : Male
Photo Available

523 SWH6714968
Name : gajanan rohidas vavre
Father's Name: rohidas vavre
House Number : 798
Age : 35 Gender : Male
Photo Available

524 CVK1484435
Name : Rohidas Punjaji Vavre
Father's Name: Punjaji Vavre
House Number : 799
Age : 56 Gender : Male
Photo Available

525 CVK1484310
Name : Sindhu Rohidas Vavre
Husband's Name: Rohidas Vavre
House Number : 799
Age : 51 Gender : Female
Photo Available

526 CVK1482587
Name : Ram Rao Punjaji Vavre
Father's Name: Punjaji Vavre
House Number : 799
Age : 49 Gender : Male
Photo Available

527 CVK1481274
Name : Surekha Ram Rao Vavre
Husband's Name: Ram Rao Vavre
House Number : 799
Age : 49 Gender : Female
Photo Available

528 CVK1480417
Name : Mukta Apparao Vavre
Husband's Name: Apparao Vavre
House Number : 800
Age : 71 Gender : Female
Photo Available

529 SWH7261894
Name : Datta Apparav Vavre
Father's Name: Apparav Vavre
House Number : 800
Age : 37 Gender : Male
Photo Available

530 CVK1483247
Name : Devidas Bhaurao Adke
Father's Name: Bhaurao Adke
House Number : 800 C
Age : 44 Gender : Male
Photo Available

531 SWH3685518
Name : Sham Bhaurav Adke
Father's Name: Bhaurav Adke
House Number : 800 C
Age : 39 Gender : Male
Photo Available

532 CVK1480573
Name : Kondabai Shesherao Vavre
Husband's Name: Shesherao Vavre
House Number : 801
Age : 72 Gender : Female
Photo Available

533 CVK1483338
Name : Rao Saheb Shesherao Vavre
Father's Name: Shesherao Vavre
House Number : 801
Age : 53 Gender : Male
Photo Available

534 CVK1483619
Name : Kundalik Shesherao Vavre
Father's Name: Shesherao Vavre
House Number : 801
Age : 50 Gender : Male
Photo Available

535 CVK1503606
Name : Sumitra Rao Saheb Vavre
Husband's Name: Rao Saheb Vavre
House Number : 801
Age : 49 Gender : Female
Photo Available

536 SWH7261902
Name : sangeeta vavre
Husband's Name: khanderao vavre
House Number : 801
Age : 36 Gender : Female
Photo Available

537 SWH8554172
Name : Krushna Wavare
Father's Name: Kundlik Wavare
House Number : 801
Age : 23 Gender : Male
Photo Available

538 CVK2421410
Name : Renuka Shivaji Vavre
Husband's Name: Shivaji Vavre
House Number : 802
Age : 61 Gender : Female
Photo Available

539 SWH6621288
Name : Pirajee Sonba Vavre
Father's Name: Sonba Vavre
House Number : 802
Age : 53 Gender : Male
Photo Available

540 CVK1480540
Name : Padmin Pirajee Vavre
Husband's Name: Pirajee Vavre
House Number : 802
Age : 50 Gender : Female
Photo Available

541 SWH6716278
Name : rupali renuka vavre
Mother's Name: renuka vavre
House Number : 802
Age : 35 Gender : Female
Photo Available

542 CVK1504497
Name : Santram Kamajee Honamane
Father's Name: Kamajee Honamane
House Number : 803
Age : 81 Gender : Male
Photo Available

543 CVK1480664
Name : Prayagbai Kamajee Honamane
Husband's Name: Kamajee Honamane
House Number : 803
Age : 66 Gender : Female
Photo Available

544 CVK1479716
Name : Kamajee Santram Honamane
Father's Name: Santram Honamane
House Number : 803
Age : 59 Gender : Male
Photo Available

545 CVK1475425
Name : Datta Santram Honamane
Father's Name: Santram Honamane
House Number : 803
Age : 58 Gender : Male
Photo Available

546 CVK1504232
Name : Dnyanoba Santram Honamane
Father's Name: Santram Honamane
House Number : 803
Age : 57 Gender : Male
Photo Available

547 CVK1504489
Name : Saheb Santram Honamane
Father's Name: Santram Honamane
House Number : 803
Age : 55 Gender : Male
Photo Available

548 SWH7945991
Name : Anusaya Dnyanoba Honamane
Husband's Name: Dnyanoba Honamane
House Number : 803
Age : 53 Gender : Female
Photo Available

549 CVK1484542
Name : Ashok Santram Honamane
Father's Name: Santram Honamane
House Number : 803
Age : 53 Gender : Male
Photo Available

550 CVK1504042
Name : Mankarna Saheb Honamane
Husband's Name: Saheb Honamane
House Number : 803
Age : 51 Gender : Female
Photo Available

551 CVK1479492
Name : Bhagwan Santram Honamane
Father's Name: Santram Honamane
House Number : 803
Age : 49 Gender : Male
Photo Available

552 CVK1484534
Name : Shobha Ashokarao Honmane
Husband's Name: Ashokarao Honmane
House Number : 803
Age : 44 Gender : Female
Photo Available

553 CVK1479641
Name : Vitthal Kamajee Honmane
Father's Name: Kamajee Honmane
House Number : 803
Age : 41 Gender : Male
Photo Available

554 CVK1482231
Name : Gangasagar Bhagwan Honmane
Husband's Name: Bhagwan Honmane
House Number : 803
Age : 39 Gender : Female
Photo Available

555 SWH6714554
Name : Maganlabai Bhimrao Shinde
Husband's Name: shinde Bhimrao
House Number : 804
Age : 72 Gender : Female
Photo Available

556 CVK1482272
Name : Ratnabai Sidram Honmane
Husband's Name: Sidram Honmane
House Number : 805
Age : 76 Gender : Female
Photo Available

557 SWH6224273
Name : Narayan Sidram Honmane
Father's Name: Sidram Honmane
House Number : 805
Age : 55 Gender : Male
Photo Available

558 CVK1483676
Name : Gajrabai Narayan Honmane
Husband's Name: Narayan Honmane
House Number : 805
Age : 48 Gender : Female
Photo Available

559 SWH6714562
Name : Anil Bhimrao Shinde
Father's Name: Shinde Bhimrao
House Number : 805
Age : 48 Gender : Male
Photo Available

560 SWH7946015
Name : Santabai Namdev Honmane
Husband's Name: Namdev Honmane
House Number : 806
Age : 61 Gender : Female
Photo Available

561 SWH3616109
Name : Janabai Madhav Honmane
Husband's Name: Madhav Honmane
House Number : 807
Age : 76 Gender : Female
Photo Available

562 SWH3616117
Name : Tanaji Madhav Honmane
Father's Name: Madhav Honmane
House Number : 807
Age : 56 Gender : Male
Photo Available

563 SWH7946668
Name : Narayan Madhav Honmane
Father's Name: Madhav Honmane
House Number : 807
Age : 54 Gender : Male
Photo Available

564 SWH3685542
Name : Hausabai Tanaji Honmane
Husband's Name: Tanaji Honmane
House Number : 807
Age : 51 Gender : Female
Photo Available

565 SWH6224281
Name : Kusum Narayan Honmane
Husband's Name: Narayan Honmane
House Number : 807
Age : 51 Gender : Female
Photo Available

566 SWH7002363
Name : prakash tanaji honmane
Father's Name: tanaji honmane
House Number : 807
Age : 33 Gender : Male
Photo Available

567 SWH6715775
Name : priyanka prakash honmane
Husband's Name: prakash honmane
House Number : 807
Age : 30 Gender : Female
Photo Available

568 SWH7549892
Name : Komal Narayan Honmane
Father's Name: Narayan Honmane
House Number : 807
Age : 28 Gender : Female
Photo Available

569 SWH7549900
Name : Jayashri Narayan Honmane
Father's Name: Narayan Honmane
House Number : 807
Age : 27 Gender : Female
Photo Available

570 SWH0116974
Name : Prahlad Babu Honamane
Father's Name: Babu Honamane
House Number : 808
Age : 56 Gender : Male
Photo Available

571 SWH7261910
Name : Janki Prahlad Honamane
Husband's Name: Prahlad Honamane
House Number : 808
Age : 51 Gender : Female
Photo Available

572 SWH7946684
Name : Mohan Babu Honamane
Father's Name: Babu Honamane
House Number : 808
Age : 49 Gender : Male
Photo Available

573 CVK1484732
Name : Dhurajee Prahlad Honmane
Father's Name: Prahlad Honmane
House Number : 808
Age : 37 Gender : Male
Photo Available

574 SWH7261936
Name : Kanhopatra Mohan Honmane
Father's Name: Mohan Honmane
House Number : 808
Age : 36 Gender : Female
Photo Available

575 SWH7261928
Name : Kailash Prahlad Honmane
Father's Name: Prahlad Honmane
House Number : 808
Age : 35 Gender : Male
Photo Available

576 CVK1479260
Name : aaruna laxman hedage
Husband's Name: Laxman Shedge
House Number : 809
Age : 57 Gender : Female
Photo Available

577 CVK1478775
Name : llaxman bhujaji hendge
Father's Name: Umaji Shedge
House Number : 809
Age : 61 Gender : Male
Photo Available

578 CVK1475375
Name : Gayabai Gopal Honmane
Husband's Name: Gopal Honmane
House Number : 810
Age : 76 Gender : Female
Photo Available

579 SWH3685559
Name : Balu Gopal Honmane
Father's Name: Honmane Honmane
House Number : 810
Age : 58 Gender : Male
Photo Available

580 CVK1484625
Name : Haribhau Gopalrao Honmane
Father's Name: Gopalrao Honmane
House Number : 810
Age : 57 Gender : Male
Photo Available

581 CVK1475367
Name : Shantabai Haribhau Honmane
Husband's Name: Haribhau Honmane
House Number : 810
Age : 51 Gender : Female
Photo Available

582 CVK1480292
Name : Rukmini Honmane
Husband's Name: Balaji Honmane
House Number : 810
Age : 50 Gender : Female
Photo Available

583 SWH6715270
Name : dropada haribhau honmane
Father's Name: haribhau honmane
House Number : 810
Age : 31 Gender : Female
Photo Available

584 CVK1478494
Name : Begambi Sarvar Shaikh
Husband's Name: Sarvar Shaikh
House Number : 810
Age : 52 Gender : Female
Photo Available

585 CVK1484773
Name : Madhav Tulsiram Pofalagat
Father's Name: Tulsiram Pofalagat
House Number : 811
Age : 72 Gender : Male
Photo Available

586 SWH7550023
Name : Ram Madhav Popale
Father's Name: Madhav Popale
House Number : 811
Age : 27 Gender : Male
Photo Available

587 SWH3685567
Name : Rukhamaji Narayan Surnar
Father's Name: Narayan Surnar
House Number : 811
Age : 53 Gender : Male
Photo Available

588 SWH3685575
Name : Shojarabai Rukhamaji Surnar
Husband's Name: Rukhamaji Surnar
House Number : 811
Age : 50 Gender : Female
Photo Available

589 CVK1505320
Name : Vinayak Narayan Surnar
Father's Name: Narayan Surnar
House Number : 811
Age : 49 Gender : Male
Photo Available

590 CVK1503556
Name : Laxmi Subhan Surnar
Husband's Name: Subhan Surnar
House Number : 812
Age : 72 Gender : Female
Photo Available

591 SWH7946692
Name : Baban Subhan Surnar
Father's Name: Subhan Surnar
House Number : 812
Age : 52 Gender : Male
Photo Available

592 CVK1482025
Name : Godabai Baban Surnar
Husband's Name: Baban Surnar
House Number : 812
Age : 50 Gender : Female
Photo Available

593 SWH8586331
Name : Shambala sidhaji Halnor
Others: BABAN SURNAR
House Number : 812
Age : 30 Gender : Female
Photo Available

594 SWH8586539
Name : ANIL SURNAR
Father's Name: BABAN SURNAR
House Number : 812
Age : 23 Gender : Male
Photo Available

595 CVK1503226
Name : Nandabai Madhav Popalagat
Husband's Name: Madhav Popalagat
House Number : 812b
Age : 66 Gender : Female
Photo Available

596 CVK1482066
Name : Muktabai Tukaram Mane
Husband's Name: Tukaram Mane
House Number : 813
Age : 76 Gender : Female
Photo Available

597 CVK1505155
Name : Chandrabhaga Tulshiram Popalagat
Husband's Name: Tulshiram Popalagat
House Number : 813b
Age : 87 Gender : Female
Photo Available

598 CVK1481829
Name : Radha Bai Dhondiba Mane
Husband's Name: Dhondiba Mane
House Number : 814
Age : 91 Gender : Female
Photo Available

599 SWH1217017
Name : Limbaji Bhimrao Mane
Father's Name: Bhimrao Mane
House Number : 814
Age : 61 Gender : Male
Photo Available

600 CVK1482959
Name : Sunita Limbaji Mane
Husband's Name: Limbaji Mane
House Number : 814
Age : 55 Gender : Female
Photo Available

601 SWH6715593
Name : bhimrao limbaji mane
Father's Name: limbaji mane
House Number : 814
Age : 33 Gender : Male
Photo Available

602 CVK1479914
Name : Gangabai Shankar Rao Raybole
Husband's Name: Shankar Rao Raybole
House Number : 815 B
Age : 71 Gender : Female
Photo Available

603 CVK1483064
Name : Pirajee Gunaji Hajare
Father's Name: Gunaji Hajare
House Number : 816
Age : 61 Gender : Male
Photo Available

604 SWH6621304
Name : Mangla Pirajee Hajare
Husband's Name: Pirajee Hajare
House Number : 816
Age : 56 Gender : Female
Photo Available

605 SWH8480543
Name : SANTOSH RAUBOLE
Father's Name: BHASAKAR RAYBHOLE
House Number : 816
Age : 33 Gender : Male
Photo Available

606 SWH8480550
Name : NEHA SANTOSH RAYBOLE
Others: SANTOSH RAYBOLE
House Number : 816
Age : 29 Gender : Female
Photo Available

607 SWH8480584
Name : PALLAVI RAYBOLE
Others: BHASKAR RAYBOLE
House Number : 816
Age : 26 Gender : Female
Photo Available

608 CVK1482645
Name : Bhaskar Shankar Rao Raybole
Father's Name: Shankar Rao Raybole
House Number : 816 C
Age : 54 Gender : Male
Photo Available

609 CVK1482819
Name : Nirmala Bhaskar Raybole
Husband's Name: Bhaskar Raybole
House Number : 817 D
Age : 50 Gender : Female
Photo Available

610 SWH6715627
Name : ratnmala kishan kolekar
Husband's Name: kishan kolekar
House Number : 818
Age : 32 Gender : Female
Photo Available

611 SWH6715387
Name : KISHAN RAMBHAU KOLEKAR
Father's Name: RAMBHAU KOLEKAR
House Number : 818
Age : 31 Gender : Male
Photo Available

612 CVK1475573
Name : Gayabai Bapurao Kolekar
Husband's Name: Bapurao Kolekar
House Number : 819
Age : 66 Gender : Female
Photo Available

613 CVK1480300
Name : Shesherao Bapurao Kolekar
Father's Name: Bapurao Kolekar
House Number : 819
Age : 49 Gender : Male
Photo Available

614 CVK1475581
Name : Sanjeevani Sheshrao Kolekar
Husband's Name: Sheshrao Kolekar
House Number : 819
Age : 48 Gender : Female
Photo Available

615 CVK1478585
Name : Rustam Kishanrao Vavhale
Father's Name: Kishanrao Vavhale
House Number : 819 A
Age : 69 Gender : Male
Photo Available

616 CVK1478601
Name : SUNITA MANIKRAO WAVHALE
Husband's Name: MANIKRAO WAVHALE
House Number : 820 B
Age : 66 Gender : Female
Photo Available

617 CVK1474527
Name : Kishan Govind Mane
Father's Name: Govind Mane
House Number : 821
Age : 81 Gender : Male
Photo Available

618 CVK1474824
Name : Gayabai Govind Mane
Husband's Name: Govind Mane
House Number : 821
Age : 76 Gender : Female
Photo Available

619 CVK1482355
Name : Govind Kishan Mane
Father's Name: Kishan Mane
House Number : 821
Age : 56 Gender : Male
Photo Available

620 CVK1479971
Name : Sunita Govind Mane
Husband's Name: Govind Mane
House Number : 821
Age : 53 Gender : Female
Photo Available

621 CVK1479500
Name : Gopal Kishan Mane
Father's Name: Kishan Mane
House Number : 821
Age : 52 Gender : Male
Photo Available

622 CVK1480011
Name : Nirguna Gopal Mane
Husband's Name: Gopal Mane
House Number : 821
Age : 49 Gender : Female
Photo Available

623 SWH8480535
Name : SAMADHAN VAVALE
Father's Name: MANIKRAO VAVALE
House Number : 821
Age : 23 Gender : Male
Photo Available

624 CVK1478619
Name : Manikrao Rustam Vavhale
Father's Name: Rustamarav Vavhale
House Number : 821 C
Age : 48 Gender : Male
Photo Available

625 SWH3685591
Name : Radha Bai Birajee Mane
Husband's Name: Birajee Mane
House Number : 822
Age : 79 Gender : Female
Photo Available

626 CVK1478593
Name : Anjanabai Rustamarav Vavhale
Husband's Name: Rustamarav Vavhale
House Number : 822 E
Age : 82 Gender : Female
Photo Available

627 SWH0117005
Name : Godabai Tukaram Mane
Husband's Name: Tukaram Mane
House Number : 823
Age : 71 Gender : Female
Photo Available

628 SWH6008122
Name : Paraji Tukaram Mane
Father's Name: Tukaram Mane
House Number : 823
Age : 36 Gender : Male
Photo Available

629 SWH6715619
Name : arjun tukaram mane
Father's Name: tukaram mane
House Number : 823
Age : 34 Gender : Male
Photo Available

630 CVK1483239
Name : Baban Rustamarav Vavhale
Father's Name: Rustamarav Vavhale
House Number : 823 E
Age : 46 Gender : Male
Photo Available

631 CVK1504547
Name : Vitthal Chimaji Mane
Father's Name: Chimaji Mane
House Number : 824
Age : 91 Gender : Male
Photo Available

632 SWH6008114
Name : Gajanan Vitththal Rao Rokade
Father's Name: Vitththal Rao Rokade
House Number : 825
Age : 34 Gender : Male
Photo Available

633 CVK2420107
Name : Balu Mane
Father's Name: Babarao Mane
House Number : 826
Age : 56 Gender : Male
Photo Available

634 CVK1482801
Name : Renukabai Mane
Husband's Name: Balu Mane
House Number : 826
Age : 51 Gender : Female
Photo Available

635 CVK1484179
Name : Dnyanoba Kashinath Mane
Father's Name: Kashinath Mane
House Number : 827
Age : 39 Gender : Male
Photo Available

636 CVK1479880
Name : Hausabai Ashroba Mane
Husband's Name: Ashroba Mane
House Number : 828
Age : 71 Gender : Female
Photo Available

637 SWH3685609
Name : sangram maroti Surnar
Father's Name: maroti maroti
House Number : 828 A
Age : 74 Gender : Male
Photo Available

638 CVK1479815
Name : Gayabai Manik Mane
Husband's Name: Manik Mane
House Number : 829
Age : 66 Gender : Female
Photo Available

639 CVK1474741
Name : Munjajee Manik Mane
Father's Name: Manik Mane
House Number : 829
Age : 61 Gender : Male
Photo Available

640 CVK1479831
Name : Santabai Munjajee Mane
Husband's Name: Munjajee Mane
House Number : 829
Age : 56 Gender : Female
Photo Available

641 SWH3685617
Name : Urmila Indrajit Surnar
Husband's Name: Maroti Maroti
House Number : 829 B
Age : 72 Gender : Female
Photo Available

642 SWH6621015
Name : Dattarav Babarao Mane
Father's Name: Babarao Mane
House Number : 830
Age : 66 Gender : Male
Photo Available

643 SWH6714596
Name : Laxmi Dattarav Mane
Husband's Name: Dattarav Mane
House Number : 830
Age : 61 Gender : Female
Photo Available

644 SWH6715742
Name : pandurang dattarao mane
Father's Name: dattarao mane
House Number : 830
Age : 32 Gender : Male
Photo Available

645 CVK1506054
Name : Kondiba Dhondiba Honmane
Father's Name: Dhondiba Honmane
House Number : 831
Age : 46 Gender : Male
Photo Available

646 SWH6714604
Name : Gajanan Dhodiba Honmane
Father's Name: Dhodiba Honmane
House Number : 831
Age : 40 Gender : Male
Photo Available

647 CVK1479690
Name : Rukmini Shivaji Surnar
Husband's Name: Shivaji Surnar
House Number : 831 D
Age : 48 Gender : Female
Photo Available

648 CVK1483411
Name : Chandrabhaga Dattarav Narvate
Husband's Name: Dattarav Narvate
House Number : 832
Age : 76 Gender : Female
Photo Available

649 CVK1474857
Name : Limbaji Dattarav Narvate
Father's Name: Dattarav Narvate
House Number : 832
Age : 56 Gender : Male
Photo Available

650 CVK1481159
Name : Anusaya Limbaji Narvate
Husband's Name: Limbaji Narvate
House Number : 832
Age : 53 Gender : Female
Photo Available

651 CVK1480060
Name : Ganpati Limbaji Narvate
Father's Name: Limbaji Narvate
House Number : 832
Age : 38 Gender : Male
Photo Available

652 SWH7261944
Name : Anil Limbaji Narvate
Father's Name: Limbaji Narvate
House Number : 832
Age : 36 Gender : Male
Photo Available

653 SWH3685625
Name : vijaymala Shivaji Surnar
Husband's Name: Shivaji Shivaji
House Number : 832
Age : 48 Gender : Female
Photo Available

654 CVK2420792
Name : Manik Govind Kadam
Father's Name: Govind Kadam
House Number : 833
Age : 71 Gender : Male
Photo Available

655 CVK2420602
Name : Laxmi Manik Kadam
Husband's Name: Manik Kadam
House Number : 833
Age : 66 Gender : Female
Photo Available

656 SWH6716435
Name : akrur ramkishan kadam
Father's Name: ramkishan kadam
House Number : 833
Age : 44 Gender : Male
Photo Available

657 SWH6716443
Name : anita akrur kadam
Husband's Name: akrur kadam
House Number : 833
Age : 38 Gender : Female
Photo Available

658 SWH7549926
Name : Hanuman Kishanrao Kadam
Father's Name: Kishanrao Kadam
House Number : 833
Age : 37 Gender : Male
Photo Available

659 SWH7549942
Name : Sukhdev Ramkishan Kadam
Father's Name: Ramkishan Kadam
House Number : 833
Age : 35 Gender : Male
Photo Available

660 SWH7549934
Name : Shravan Ramkishan Kadam
Father's Name: Ramkishan Kadam
House Number : 833
Age : 34 Gender : Male
Photo Available

661 SWH7549959
Name : Archana Hanuman Kadam
Husband's Name: Hanuman Kadam
House Number : 833
Age : 28 Gender : Female
Photo Available

662 SWH7946700
Name : Ram Munjajee Hendage
Father's Name: Munjajee Hendage
House Number : 834
Age : 61 Gender : Male
Photo Available

663 SWH6714612
Name : She Jabbaramiya She Alisab
Father's Name: She Alisab
House Number : 835
Age : 86 Gender : Male
Photo Available

664 SWH0117104
Name : Se. Zubaidabi Se. Jabbar
Husband's Name: Se. Jabbar
House Number : 835
Age : 71 Gender : Female
Photo Available

665 SWH8586430
Name : TABU SHAIKH
Husband's Name: BABA SHAIKH
House Number : 835
Age : 41 Gender : Female
Photo Available

666 CVK1519834
Name : Se. Lal Se. Nabisab
Father's Name: Se. Nabisab
House Number : 836
Age : 66 Gender : Male
Photo Available

667 SWH7946718
Name : Se. Rahimunisa Se. Lal
Husband's Name: Se. Lal
House Number : 836
Age : 61 Gender : Female
Photo Available

668 CVK1480367
Name : Se. Kalusab Se. Nabisab
Father's Name: Se. Nabisab
House Number : 836
Age : 53 Gender : Male
Photo Available

669 CVK2420560
Name : Maroti Manik Madane
Father's Name: Manik Madane
House Number : 837
Age : 91 Gender : Male
Photo Available

670 SWH6715056
Name : balaji vitthalrao madne
Father's Name: vitthalrao madne
House Number : 838
Age : 37 Gender : Male
Photo Available

671 SWH6715064
Name : Dharubai Balaji Madane
Husband's Name: balasaheb madne
House Number : 838
Age : 35 Gender : Female
Photo Available

672 SWH0117120
Name : Limbaji Khandujee Babare
Father's Name: Khandujee Babare
House Number : 839
Age : 55 Gender : Male
Photo Available

673 CVK1482660
Name : Laxmi Limbaji Babare
Husband's Name: Limbaji Babare
House Number : 839
Age : 49 Gender : Female
Photo Available

674 CVK1482157
Name : Harnabai Madhav Bhagat
Husband's Name: Madhav Bhagat
House Number : 840
Age : 76 Gender : Female
Photo Available

675 CVK1479146
Name : Limbaji Madhav Bhagat
Father's Name: Madhav Bhagat
House Number : 840
Age : 51 Gender : Male
Photo Available

676 CVK1482140
Name : Chhaya Limbaji Bhagat
Husband's Name: Limbaji Bhagat
House Number : 840
Age : 49 Gender : Female
Photo Available

677 SWH6715007
Name : akash limbajirao bhagat
Father's Name: limbajirao bhagat
House Number : 840
Age : 31 Gender : Male
Photo Available

678 CVK1481738
Name : Shivaji Kishan Honmane
Father's Name: Kishan Honmane
House Number : 841
Age : 66 Gender : Male
Photo Available

679 SWH6715296
Name : parmeshwar shivajirao honmane
Father's Name: shivajirao honmane
House Number : 841
Age : 34 Gender : Male
Photo Available

680 CVK1481142
Name : Kausabai Narayan Hajare
Husband's Name: Narayan Hajare
House Number : 842
Age : 66 Gender : Female
Photo Available

681 CVK1474899
Name : Gayabai Pandurang Hajare
Husband's Name: Pandurang Hajare
House Number : 842
Age : 63 Gender : Female
Photo Available

682 SWH6620991
Name : Limbaji Narayan Hajare
Father's Name: Narayan Hajare
House Number : 842
Age : 40 Gender : Male
Photo Available

683 CVK2420941
Name : Nagnath Ganpat Dhulagande
Father's Name: Ganpat Dhulagande
House Number : 844
Age : 61 Gender : Male
Photo Available

684 CVK1505015
Name : Kalinda Nagnath Dhulagande
Husband's Name: Nagnath Dhulagande
House Number : 844
Age : 56 Gender : Female
Photo Available

685 SWH6714851
Name : ganpat nagnath dhulgunde
Father's Name: nagnath dhulgunde
House Number : 844
Age : 33 Gender : Male
Photo Available

686 CVK1519792
Name : Panchafula Sopan Honmane
Husband's Name: Sopan Honmane
House Number : 845
Age : 56 Gender : Female
Photo Available

687 SWH7261951
Name : KAILAS SOPANRAV HONMANE
Father's Name: Sopanrao Honmane
House Number : 845
Age : 36 Gender : Male
Photo Available

688 SWH6224307
Name : Achyut Shankar Honmane
Father's Name: Shankar Honmane
House Number : 846
Age : 57 Gender : Male
Photo Available

689 SWH0117146
Name : Mangal Achyut Honmane
Husband's Name: Achyut Honmane
House Number : 846
Age : 52 Gender : Female
Photo Available

690 SWH6715379
Name : RAMCHNDRA ACHYUTRAO HONMANE
Father's Name: ACHYUTRAO HONMANE
House Number : 846
Age : 33 Gender : Male
Photo Available

691 SWH6715361
Name : DHURAJI ACHUTRAO HONMANE
Father's Name: ACHUTRAO HONMANE
House Number : 846
Age : 30 Gender : Male
Photo Available

692 SWH6224315
Name : Vijaymala Gautam Magre
Husband's Name: Gautam Magre
House Number : 846 B
Age : 52 Gender : Female
Photo Available

693 CVK2421733
Name : Rustum Shankar Honmane
Father's Name: Shankar Honmane
House Number : 847
Age : 58 Gender : Male
Photo Available

694 CVK2420818
Name : Sagarbai Rustum Honmane
Husband's Name: Rustum Honmane
House Number : 847
Age : 55 Gender : Female
Photo Available

695 SWH6715247
Name : kishan rustum honmane
Father's Name: rustum honmane
House Number : 847
Age : 35 Gender : Male
Photo Available

696 SWH6715700
Name : gajanan rustumrao honmane
Father's Name: rustumrao honmane
House Number : 847
Age : 32 Gender : Male
Photo Available

697 SWH6715692
Name : rajesh balasaheb honmane
Father's Name: balasaheb honmane
House Number : 848
Age : 40 Gender : Male
Photo Available

698 SWH6715676
Name : sandip balasaheb honmane
Father's Name: balasaheb honmane
House Number : 848
Age : 36 Gender : Male
Photo Available

699 SWH6715684
Name : ashatai rajesh honmane
Husband's Name: rajesh honmane
House Number : 848
Age : 34 Gender : Female
Photo Available

700 CVK1478395
Name : Sita Bai Prabhakar Banagar
Husband's Name: Prabhakar Banagar
House Number : 849
Age : 56 Gender : Female
Photo Available

701 SWH7261969
Name : Baliram Prabhakar Banagar
Father's Name: Prabhakar Banagar
House Number : 849
Age : 39 Gender : Male
Photo Available

702 SWH7261977
Name : Kaushalya Baliram Banagar
Husband's Name: Baliram Banagar
House Number : 849
Age : 37 Gender : Female
Photo Available

703 SWH6714943
Name : rajesh prabhakar bangar
Father's Name: prabhakar bangar
House Number : 849
Age : 36 Gender : Male
Photo Available

704 CVK1504521
Name : Prabhakar Ranba Sonakabale
Father's Name: Ranba Sonakabale
House Number : 849 A
Age : 71 Gender : Male
Photo Available

705 CVK1478536
Name : Dhodubai Prabhakar Sonakabale
Husband's Name: Prabhakar Sonakabale
House Number : 850 B
Age : 66 Gender : Female
Photo Available

706 SWH6621312
Name : Ram Rao Govind Mane
Father's Name: Govind Mane
House Number : 851
Age : 66 Gender : Male
Photo Available

707 CVK1482967
Name : Anusaya Ram Rao Mane
Husband's Name: Ram Rao Mane
House Number : 851
Age : 60 Gender : Female
Photo Available

708 SWH6715049
Name : POOJA DNYANOBA MANE
Husband's Name: DNYANOBA MANE
House Number : 851
Age : 45 Gender : Female
Photo Available

709 SWH6715023
Name : digambar ramrao mane
Father's Name: ramrao mane
House Number : 851
Age : 40 Gender : Male
Photo Available

710 SWH6224323
Name : Mangla Devrao Satpute
Husband's Name: Devrao Satpute
House Number : 851 A
Age : 63 Gender : Female
Photo Available

711 CVK1503218
Name : Keshav Rao Madhav Rao Solanki
Father's Name: Madhav Rao Solanki
House Number : 852 A
Age : 69 Gender : Male
Photo Available

712 CVK1474774
Name : Kusanaji Lobhajee Honmane
Father's Name: Lobhajee Honmane
House Number : 854
Age : 81 Gender : Male
Photo Available

713 CVK1484294
Name : Indubai Kondiba Honmane
Husband's Name: Kondiba Honmane
House Number : 854
Age : 56 Gender : Female
Photo Available

714 SWH8480717
Name : Hanuman Vaijanath Suryawanshi
Father's Name: Vaijanath Suryawanshi
House Number : 854
Age : 28 Gender : Male
Photo Available

715 SWH8480709
Name : Shriram Vaijnath Suryawanshi
Father's Name: Vaijnath Suryawanshi
House Number : 854
Age : 25 Gender : Male
Photo Available

716 CVK1480086
Name : Govind Madhav Dhone
Father's Name: Madhav Dhone
House Number : 855
Age : 55 Gender : Male
Photo Available

717 SWH0117172
Name : survantabai Govind Dhone
Husband's Name: Govind Dhone
House Number : 855
Age : 51 Gender : Female
Photo Available

718 CVK1503457
Name : Rukmin Vitthal Dhone
Husband's Name: Vitthal Dhone
House Number : 855
Age : 50 Gender : Female
Photo Available

719 CVK1480409
Name : Nivratti Keshav Rao Solanki
Father's Name: Keshav Rao Solanki
House Number : 855 D
Age : 51 Gender : Male
Photo Available

720 SWH6621320
Name : Pirajee Ram Rao Dhone
Father's Name: Ram Rao Dhone
House Number : 856
Age : 61 Gender : Male
Photo Available

721 CVK2420727
Name : Sunita Pirajee Dhone
Husband's Name: Pirajee Dhone
House Number : 856
Age : 55 Gender : Female
Photo Available

722 CVK1482918
Name : Sopan Kondiba Sawant
Father's Name: Kondiba Sawant
House Number : 856 A
Age : 54 Gender : Male
Photo Available

723 CVK1483254
Name : Sulochana Sopan Sawant
Husband's Name: Sopan Sawant
House Number : 856 A
Age : 51 Gender : Female
Photo Available

724 SWH8523201
Name : Digambar Sopan Sawant
Father's Name: Sopan Savant
House Number : 856-A
Age : 26 Gender : Male
Photo Available

725 SWH7946726
Name : Santram Satvajee Dhone
Father's Name: Satvajee Dhone
House Number : 857
Age : 71 Gender : Male
Photo Available

726 CVK1503317
Name : Padmin Santram Dhone
Husband's Name: Santram Dhone
House Number : 857
Age : 66 Gender : Female
Photo Available

727 SWH6716260
Name : CHANDRKALA SANTOSH DHULGUNDE
Husband's Name: SANTOSH DHULGUNDE
House Number : 858
Age : 42 Gender : Female
Photo Available

728 SWH7946734
Name : Haribai Laxman Dhulagande
Husband's Name: Laxman Dhulagande
House Number : 858
Age : 81 Gender : Female
Photo Available

729 SWH6224349
Name : Shivnanda Vitthal Dhulagande
Husband's Name: Vitthal Dhulagande
House Number : 858
Age : 50 Gender : Female
Photo Available

730 CVK1484740
Name : Santosh Laxman Dhulagunde
Father's Name: Laxman Dhulagunde
House Number : 858
Age : 40 Gender : Male
Photo Available

731 SWH7261985
Name : Sudam Laxman Dhulagunde
Father's Name: Laxman Dhulagunde
House Number : 858
Age : 36 Gender : Male
Photo Available

732 CVK1478163
Name : Padminabai Manikrao Bhavare
Husband's Name: Manikrao Bhavare
House Number : 858 A
Age : 89 Gender : Female
Photo Available

733 SWH3685641
Name : Dnyanoba Manik Rao Bhavare
Father's Name: Manik Rao Bhavare
House Number : 858 A
Age : 39 Gender : Male
Photo Available

734 SWH6621049
Name : Tukaram Manik Rao Bhavare
Father's Name: Manik Rao Bhavare
House Number : 858 A
Age : 36 Gender : Male
Photo Available

735 SWH8586349
Name : GOVIND SHIVAJI BHAVRE
Father's Name: SHIVAJI BHAVRE
House Number : 859
Age : 25 Gender : Male
Photo Available

736 CVK1505056
Name : Shivaji Manikrao Bhavare
Father's Name: Manikrao Bhavare
House Number : 859 B
Age : 49 Gender : Male
Photo Available

737 CVK1480425
Name : Parvati Kishan Vavre
Husband's Name: Kishan Vavre
House Number : 861
Age : 57 Gender : Female
Photo Available

738 SWH6715726
Name : anusaya rameshrao vavre
Husband's Name: rameshrao vavre
House Number : 861
Age : 35 Gender : Female
Photo Available

739 SWH6715718
Name : rushikesh kishanrao vaovre
Father's Name: kishanrao vaovre
House Number : 861.
Age : 31 Gender : Male
Photo Available

740 SWH6224356
Name : Meenabai Balasaheb Aambore
Husband's Name: Balasaheb Aambore
House Number : 862 B
Age : 68 Gender : Female
Photo Available

741 CVK1483783
Name : Anil Balasaheb Ambore
Father's Name: Balasaheb Ambore
House Number : 862 B
Age : 38 Gender : Male
Photo Available

742 CVK1484195
Name : Hanuman Dada Rao Gadhave
Father's Name: Dada Rao Gadhave
House Number : 863
Age : 52 Gender : Male
Photo Available

743 SWH6621338
Name : Ankush Dada Rao Gadhave
Father's Name: Dada Rao Gadhave
House Number : 863
Age : 51 Gender : Male
Photo Available

744 CVK1479377
Name : Sukhdev Dada Rao Gadhave
Father's Name: Dada Rao Gadhave
House Number : 863
Age : 50 Gender : Male
Photo Available

745 CVK1483858
Name : Agyan Ankush Gadhave
Father's Name: Ankush Gadhave
House Number : 863
Age : 49 Gender : Female
Photo Available

746 CVK1481316
Name : Sunita Sukhdev Gadhave
Husband's Name: Sukhdev Gadhave
House Number : 863
Age : 48 Gender : Female
Photo Available

747 SWH6621056
Name : Ramesh Bhujaganrav Mate
Father's Name: Bhujaganrav Mate
House Number : 863 A
Age : 62 Gender : Male
Photo Available

748 SWH6715791
Name : nanda khandu aale
Husband's Name: khandu aale
House Number : 864
Age : 39 Gender : Female
Photo Available

749 SWH6715783
Name : ramesh namdevrao aale
Father's Name: namdevrao aale
House Number : 864
Age : 32 Gender : Male
Photo Available

750 SWH8586307
Name : SANGITA RAMESH ALE
Husband's Name: RAMESH ALE
House Number : 864
Age : 27 Gender : Female
Photo Available

751 CVK2420974
Name : Rajnabai Ramesh Mate
Husband's Name: Ramesh Mate
House Number : 864 B
Age : 53 Gender : Female
Photo Available

752 SWH6714620
Name : Subhash Kerujee Gavate
Father's Name: gavte Kerujee
House Number : 867 A
Age : 64 Gender : Male
Photo Available

753 CVK1505411
Name : Nilavati Shivaji Bhavare
Husband's Name: Shivaji Bhavare
House Number : 868 C
Age : 44 Gender : Female
Photo Available

754 CVK1505023
Name : Laxmi Umaji Gode
Husband's Name: Umaji Gode
House Number : 869
Age : 69 Gender : Female
Photo Available

755 CVK1478643
Name : Ram Rao Hanumant Kolekar
Father's Name: Hanumant Kolekar
House Number : 870
Age : 81 Gender : Male
Photo Available

756 CVK1480615
Name : Shardabai Ram Rao Kolekar
Husband's Name: Ram Rao Kolekar
House Number : 870
Age : 76 Gender : Female
Photo Available

757 CVK1479419
Name : Suresh Ram Rao Kolekar
Father's Name: Ram Rao Kolekar
House Number : 870
Age : 49 Gender : Male
Photo Available

758 SWH7516487
Name : Komal Suresh Kolekar
Father's Name: Suresh Kolekar
House Number : 870
Age : 28 Gender : Female
Photo Available

759 SWH6224364
Name : Ramchandra Manik Magre
Husband's Name: Manik Magre
House Number : 870 C
Age : 48 Gender : Female
Photo Available

760 CVK1503655
Name : Bhagirathi Munjajee Aambore
Husband's Name: Munjajee Aambore
House Number : 871
Age : 71 Gender : Female
Photo Available

761 CVK1483999
Name : Gopal Munjajee Aambore
Father's Name: Munjajee Aambore
House Number : 871
Age : 49 Gender : Male
Photo Available

762 CVK1474956
Name : Suresh Manik Magre
Father's Name: Manik Magre
House Number : 872 D
Age : 48 Gender : Male
Photo Available

763 SWH3685682
Name : Lalita Ramchandra Magre
Father's Name: Ramchandra Ramchandra
House Number : 873 E
Age : 46 Gender : Female
Photo Available

764 CVK2420297
Name : Rahul Manik Magre
Father's Name: Manik Magre
House Number : 875 T
Age : 44 Gender : Male
Photo Available

765 SWH1216589
Name : Gangabai Manik Magre
Husband's Name: Manik Magre
House Number : 879
Age : 68 Gender : Female
Photo Available

766 SWH7261621
Name : Shivaji Somaji Sanke
Father's Name: Somaji Sanke
House Number : 879 A
Age : 59 Gender : Male
Photo Available

767 SWH7261639
Name : Parvati Shivaji Sanke
Husband's Name: Shivaji Sanke
House Number : 880 B
Age : 56 Gender : Female
Photo Available

768 SWH6715759
Name : ayodhya kishan honmane
Husband's Name: kishan honmane
House Number : 881
Age : 32 Gender : Female
Photo Available

769 SWH7261647
Name : Vandana Sanjay Sanke
Husband's Name: Sanjay Sanke
House Number : 881 B
Age : 52 Gender : Female
Photo Available

770 SWH6224372
Name : Mahesh Unjaji Ambore
Father's Name: Unjaji Ambore
House Number : 884
Age : 37 Gender : Male
Photo Available

771 CVK1482884
Name : Sarla Munjajee Aambore
Husband's Name: Munjajee Aambore
House Number : 885 C
Age : 59 Gender : Female
Photo Available

772 SWH6714844
Name : prabhakar kishanrao ambore
Father's Name: kishanrao ambore
House Number : 886
Age : 56 Gender : Male
Photo Available

773 SWH8480816
Name : Karan Prabhakar Ambore
Father's Name: Prabhakar Ambore
House Number : 886
Age : 23 Gender : Male
Photo Available

774 CVK1482850
Name : MEENAKSHI PRABHAKAR Ambore ambore
Father's Name: Prabhakar Ambore
House Number : 887 E
Age : 43 Gender : Female
Photo Available

775 CVK1503366
Name : Raju Kisanrao Aambore
Father's Name: Kisanrao Aambore
House Number : 888 P
Age : 52 Gender : Male
Photo Available

776 CVK1505700
Name : Sunita Raju Aambore
Husband's Name: Raju Aambore
House Number : 889 T
Age : 47 Gender : Female
Photo Available

777 SWH6224398
Name : Draupadi Radhakishan Bharaskar
Husband's Name: Radhakishan Bharaskar
House Number : 891 B
Age : 57 Gender : Female
Photo Available

778 SWH6621080
Name : Shantabai ram rao Pawar
Husband's Name: ram rao Pawar
House Number : 893 B
Age : 69 Gender : Female
Photo Available

779 CVK1480391
Name : Bapurao Ram Rao Pawar
Father's Name: ram rao Pawar
House Number : 894 D
Age : 52 Gender : Male
Photo Available

780 CVK1484344
Name : Ajamoddinashekh Shamshuddin Shaikh
Father's Name: Shamshuddin Shaikh
House Number : 905 A
Age : 69 Gender : Male
Photo Available

781 CVK1484351
Name : Mumatajbi Ajmoddin Shaikh
Husband's Name: Ajmoddin Shaikh
House Number : 906 B
Age : 64 Gender : Female
Photo Available

782 SWH3616257
Name : Vdaraka dada rao Bansode
Husband's Name: dada rao Bansode
House Number : 909 B
Age : 74 Gender : Female
Photo Available

783 SWH2007334
Name : Babu Dada Rao Bansode
Father's Name: dada rao Bansode
House Number : 910 A
Age : 45 Gender : Male
Photo Available

784 SWH7261654
Name : Samidabai Munjaj Fulvare
Husband's Name: Munjajee Fulvare
House Number : 912 B
Age : 84 Gender : Female
Photo Available

785 SWH6714638
Name : Renukabai Prabhakar Fulvare
Father's Name: Prabhakar Fulvare
House Number : 913 C
Age : 64 Gender : Male
Photo Available

786 SWH8544959
Name : VISHAL BHANUDAS LONDHE
Father's Name: BHANUDAS SEETARAM LONDE BHANUDAS SEETARAM LONDE
House Number : 927
Age : 24 Gender : Male
Photo Available

787 SWH7172364
Name : Maroti Purabhaji Kadam
Father's Name: Purabhaji Kadam
House Number : 1016 A
Age : 35 Gender : Male
Photo Available

788 SWH7261670
Name : Kirti Narendra Damakondavar
Husband's Name: Narendra Damakondavar
House Number : 1019 B
Age : 43 Gender : Female
Photo Available

789 SWH8480808
Name : Shripad Ramkishan Kadam
Father's Name: Ramkishan Kadam
House Number : 1024-c
Age : 23 Gender : Male
Photo Available

790 SWH6716468
Name : amol ambadasrao kadam
Father's Name: ambadasrao kadam
House Number : 1028
Age : 35 Gender : Male
Photo Available

791 SWH8524704
Name : VARSHA PARODE
Others: SATISH SAWALE
House Number : 1031
Age : 52 Gender : Female
Photo Available

792 SWH8524696
Name : JAYESH PARODE
Others: SATISH SAWALE
House Number : 1031
Age : 52 Gender : Male
Photo Available

793 SWH8524688
Name : SONALI SATISH SAWALE SAWALE
Husband's Name: SATISH PRALHADRAO SAWALE
House Number : 1031
Age : 48 Gender : Female
Photo Available

794 SWH8524712
Name : ANIL PRALHADRAO SAWALE SAWALE
Others: SATISH PRALHADRAO SAWALE
House Number : 1031
Age : 48 Gender : Male
Photo Available

795 SWH6715841
Name : Amina Bee Shaikh Bashiruddin
Husband's Name: Shaikh Bashiruddin
House Number : 1043
Age : 78 Gender : Female
Photo Available

796 SWH6715833
Name : Wakhar Yunus Nur Shekh
Father's Name: noor shekh
House Number : 1043
Age : 34 Gender : Male
Photo Available

797 SWH6715924
Name : kondiba sajanrao jadhav
Father's Name: sajanrao jadhav
House Number : 1097
Age : 35 Gender : Male
Photo Available

798 SWH6008148
Name : Shrikant Jaganaappa Khakre
Father's Name: Jaganaappa Khakre
House Number : 1098
Age : 37 Gender : Male
Photo Available

799 SWH6715395
Name : MASAJI AMRUTA RATHOD
Father's Name: AMRUTA RATHOD
House Number : 1199
Age : 79 Gender : Male
Photo Available

800 SWH6715403
Name : GORKHNATH MASAJI RATHOD
Father's Name: MASAJI RATHOD
House Number : 1199
Age : 54 Gender : Male
Photo Available

801 SWH6715486
Name : KANTABAI UMRAO RATHOD
Husband's Name: UMRAO RATHOD
House Number : 1199
Age : 52 Gender : Female
Photo Available

802 SWH6715478
Name : UMRAO MASAJI RATHOD
Father's Name: MASAJI RATHOD
House Number : 1199
Age : 51 Gender : Male
Photo Available

803 SWH6715411
Name : GEETABAI GORAKHNATH RATHOD
Husband's Name: GORAKHNATH RATHOD
House Number : 1199
Age : 51 Gender : Female
Photo Available

804 SWH6715502
Name : RAMESH MASAJI RATHOD
Father's Name: MASAJI RATHOD
House Number : 1199
Age : 44 Gender : Male
Photo Available

805 SWH6715510
Name : REKHABAI RAMESH RATHOD
Husband's Name: RAMESH RATHOD
House Number : 1199
Age : 43 Gender : Female
Photo Available

806 SWH6715536
Name : PANDURANG MASAJI RATHOD
Father's Name: MASAJI RATHOD
House Number : 1199
Age : 40 Gender : Male
Photo Available

807 SWH6715544
Name : VIJAYMALA PANDURANG RATHOD
Husband's Name: PANDURANG RATHOD
House Number : 1199
Age : 35 Gender : Female
Photo Available

808 SWH6715460
Name : NAVNATH GORAKHNATH RATHOD
Father's Name: GORAKHNATH RATHOD
House Number : 1199
Age : 33 Gender : Male
Photo Available

809 SWH6715494
Name : AJAY UMRAO RATHOD
Father's Name: UMRAO RATHOD
House Number : 1199
Age : 30 Gender : Male
Photo Available

810 SWH6715528
Name : MANGESH RAMESH RATHOD
Father's Name: RAMESH RATHOD
House Number : 1199
Age : 30 Gender : Male
Photo Available

811 SWH7802531
Name : Dinesh Rathod
Father's Name: Ramesh Rathod
House Number : 1199
Age : 27 Gender : Male
Photo Available

812 SWH8232993
Name : Varsharani Gangaprasad Gunjkar
Husband's Name: Gangaprasad Sambhaji Gunjkar
House Number : 1857
Age : 34 Gender : Female
Photo Available

813 SWH8624207
Name : SWATI KAMBLE
Others: TURUTRAJ KAMBLE
House Number : 675.1
Age : 28 Gender : Male
Photo Available

814 SWH0116687
Name : Jalal Ali Shaikh
Father's Name: Ali Shaikh
House Number : 774 3
Age : 81 Gender : Male
Photo Available

815 SWH7946775
Name : Malikabanu Jalal Shaikh
Husband's Name: Jalal Shaikh
House Number : 774-3
Age : 80 Gender : Female
Photo Available

816 SWH6714455
Name : Chand Jalal Shaikh
Father's Name: Jalal Shaikh
House Number : 774-3
Age : 51 Gender : Male
Photo Available

817 CVK1504554
Name : Pramila Prahlad Savle
Husband's Name: Prahlad Savle
House Number : 874 1
Age : 71 Gender : Female
Photo Available

818 CVK1503283
Name : Satish Prahlad Savle
Father's Name: Prahlad Savle
House Number : 874 1
Age : 50 Gender : Male
Photo Available

819 SWH6621072
Name : Se. Layak Ali Se. Asraf
Father's Name: Se. Asraf
House Number : 874 2
Age : 76 Gender : Male
Photo Available

820 CVK1485002
Name : Se. Khayum Se. Layak Ali
Father's Name: Se. Layak Ali
House Number : 874 2
Age : 71 Gender : Male
Photo Available

821 SWH7946759
Name : Se. Asimabanu Se. Layak Ali
Husband's Name: Se. Layak Ali
House Number : 874 2
Age : 51 Gender : Female
Photo Available

822 CVK1505213
Name : Naseem Begum Se. Khayum Se
Husband's Name: Khayum Se
House Number : 874 2
Age : 49 Gender : Female
Photo Available

823 SWH0117291
Name : Se. Basheer Begum Se. Rashid
Husband's Name: Se. Rashid
House Number : 874 3
Age : 66 Gender : Female
Photo Available

824 SWH3616240
Name : Paraji Ram Rao Pawar
Father's Name: Ram Rao Pawar
House Number : 894 3
Age : 41 Gender : Male
Photo Available

825 SWH8480592
Name : ARCHANA SATIS AMBORE SATISH AMBORE
Husband's Name: SATISH AMBORE SATISH AMBORE
House Number : 380-12
Age : 41 Gender : Female
Photo Available

826 SWH8731036
Name : Durga Sukhadev Kadam
Husband's Name: Sukhadev Kadam
House Number : 78
Age : 26 Gender : Female
Photo Available

827 SWH8734170
Name : INDRAJIT HONMANE
Father's Name: HARIBHAU HONMANE
House Number : TADKALAS
Age : 23 Gender : Male
Photo Available

828 SWH8746877
Name : Mukta Govind sonnar
Husband's Name: Govind Sonnar
House Number : 20
Age : 23 Gender : Female
Photo Available

829 SWH8749871
Name : ANGAD ASHROBA MANE
Father's Name: ASHROBA DULBA MANE
House Number : JAYAKWADI VASAHAT PARISAR
Age : 24 Gender : Male
Photo Available

830 SWH8749731
Name : SEEMA ANIL SAWALE SAWALE
Husband's Name: ANIL SAWALE SAWALE
House Number : 1031 TULJAI
Age : 41 Gender : Female
Photo Available

831 SWH8768988
Name : Vaishnvi Gopal mane
Father's Name: Gopal Mane
House Number : 20
Age : 20 Gender : Female
Photo Available

832 SWH8773566
Name : Shraddha Prabhakar Ambore
Father's Name: Prabhakar Ambore
House Number : 886
Age : 21 Gender : Female
Photo Available

833 SWH8774952
Name : onkar kishanrao dalvi
Father's Name: Kishanrao Dalavi
House Number : 20
Age : 26 Gender : Male
Photo Available

834 SWH8787061
Name : Mukta Vitthal Ghodke
Husband's Name: Vitthal Ghodke
House Number : 22
Age : 31 Gender : Female
Photo Available

835 SWH8788044
Name : SANGITA JAWLEKAR
Others: SHAILESH JAWLEKAR
House Number : 108
Age : 35 Gender : Female
Photo Available

836 SWH8812471
Name : Sarika Vasant Kamble
Husband's Name: Vasant Kamble
House Number : Tadkalas
Age : 38 Gender : Female
Photo Available

837 SWH8847832
Name : Afsha Begum Sadeque Mohammad Khan
Husband's Name: Sadeque Mohammad Khan
House Number : 11
Age : 41 Gender : Female
Photo Available

838 SWH8848160
Name : MEERA LASE
Husband's Name: GAJANAN LASE
House Number : 333
Age : 42 Gender : Female
Photo Available

839 SWH8851271
Name : Gaytri Sadashiv Giri
Father's Name: Sadashiv Dattabuwa Giri
House Number : 11
Age : 22 Gender : Female
Photo Available

840 SWH8853160
Name : POOJA NAVANATH LASE
Husband's Name: NAVNATH LASE
House Number : TADKALAS
Age : 34 Gender : Female
Photo Available

841 SWH8864340
Name : Pooja Ram Kirade
Husband's Name: Ram Kirade
House Number : 20
Age : 30 Gender : Female
Photo Available

842 SWH8878464
Name : SHARDA SHRAVAN KADAM
Husband's Name: SHRAVAN KADAM
House Number : 833
Age : 20 Gender : Female
Photo Available

843 SWH8879157
Name : Omkar Ravsaheb Wavare
Father's Name: Ravsaheb Wavare
House Number : 801
Age : 20 Gender : Male
Photo Available

844 SWH8887309
Name : ASHWAJEET VASANT KAMBLE
Father's Name: VASANT SOPAN KAMBLE
House Number : BALRAJ NAGAR
Age : 20 Gender : Male
Photo Available

845 SWH8894131
Name : Savita Shivram Ghalgir
Husband's Name: Shivram Ghalgir
House Number : 10
Age : 21 Gender : Female
Photo Available

846 SWH8905622
Name : Suraj Shivajirao Bhavre
Father's Name: Shivajirao Bhavre
House Number : 10
Age : 21 Gender : Male
Photo Available

847 SWH8905713
Name : Shubham Pandurang Rathod
Father's Name: Pandurang Rathod
House Number : 1199
Age : 21 Gender : Male
Photo Available

848 SWH8905739
Name : Arati Dinesh Rathod
Husband's Name: Dinesh Rathod
House Number : 1199
Age : 25 Gender : Female
Photo Available

849 SWH8905747
Name : Seema Ajay Rathod
Husband's Name: Ajay Rathod
House Number : 1199
Age : 24 Gender : Female
Photo Available

850 SWH8905770
Name : Kajal Mangesh Rathod
Husband's Name: Mangesh Rathod
House Number : 1199
Age : 24 Gender : Female
Photo Available

851 SWH8905788
Name : Dipak Pandurang Rathod
Father's Name: Pandurang Rathod
House Number : 1199
Age : 22 Gender : Male
Photo Available

852 SWH8905804
Name : Manisha Digambar Sonkamble
Husband's Name: Digambar Sonkamble
House Number : 30
Age : 22 Gender : Female
Photo Available

853 SWH8906224
Name : Rameshwar Piraji Dhone
Mother's Name: Sunita Piraji
House Number : 200
Age : 20 Gender : Male
Photo Available

854 SWH8903114
Name : Chaitnya Nagnath Mane
Husband's Name: Nagnath mane
House Number : 60
Age : 25 Gender : Female
Photo Available

855 SWH8916769
Name : AKASH KAILASH KASTURE
Father's Name: KAILASH KISHAN KASTURE
House Number : BHIMNAGAR
Age : 22 Gender : Male
Photo Available

856 SWH8928384
Name : Gangasagar Tukaram Honmane
Husband's Name: Tukaram Honmane
House Number : 10
Age : 24 Gender : Female
Photo Available

857 SWH8941528
Name : Manisha Manik Honmane
Husband's Name: Manik Kondiba Honmane
House Number : W/O Manik Honmane
Age : 27 Gender : Female
Photo Available

858 SWH8942104
Name : Krushna Madhav Avale
Father's Name: Madhav Avale
House Number : 20
Age : 22 Gender : Male
Photo Available

859 SWH8944563
Name : Sandhya Manchak Sonule
Husband's Name: Manchak Dnyanoba Sonule
House Number : C/O Manchak Sonule
Age : 27 Gender : Female
Photo Available

860 SWH8972721
Name : Kausar Ibarhim Bagwan
Husband's Name: Ibarhim Bagwan
House Number : 12
Age : 35 Gender : Female
Photo Available

861 SWH8980963
Name : KAVITA BALAJI AMBARE
Husband's Name: BALAJI AMBARE
House Number : NA
Age : 31 Gender : Female
Photo Available

862 SWH8989162
Name : shaikh muskan tayyab
Husband's Name: shaikh tayyab mahabub
House Number : 44
Age : 21 Gender : Female
Photo Available

863 SWH7414501
Name : jafar shabbir Kureshi
Father's Name: shabbir kureshi
House Number : 225
Age : 31 Gender : Male
Photo Available

864 SWH8996001
Name : Vaishnavi Motiram Shinde
Husband's Name: Motiram Shinde
House Number : Gajanan Mandir Parisar
Age : 21 Gender : Female
Photo Available

865 SWH8996621
Name : KISHORI SURESH KOLEKAR
Father's Name: SURESH RAMRAO KOLEKAR
House Number : 870
Age : 21 Gender : Female
Photo Available

866 SWH8999377
Name : Pallavi Satish Gode
Husband's Name: Satish Gode
House Number : 20
Age : 21 Gender : Female
Photo Available

867 SWH8999435
Name : Vishnu Prkash Gode
Father's Name: Prkash Gode
House Number : 20
Age : 22 Gender : Male
Photo Available

868 SWH9002411
Name : Priyanka Narhari Dhabe
Husband's Name: Narhari Madhavrao Dhabe
House Number : C/o Narhari Dhabe
Age : 20 Gender : Female
Photo Available

869 SWH9009994
Name : Renuka Digambar Sawant
Husband's Name: Digambar Sawant
House Number : 856-A Shivaji Nagar
Age : 27 Gender : Female
Photo Available

870 SWH7172497
Name : ABHIJIT RAJU AMBORE
Father's Name: RAJU AMBURE
House Number :
Age : 34 Gender : Male
Photo Available

871 SWH7550072
Name : Raju Vasantrao Ambore
Father's Name: Vasantrao Ambore
House Number :
Age : 34 Gender : Male
Photo Available

872 SWH7172513
Name : BABRE LIMBAJI BABRE
Father's Name: LIMBAJI BABRE
House Number :
Age : 30 Gender : Male
Photo Available

873 SWH7172430
Name : RAJESH ANNA CHONDE
Father's Name: ANNA CHANDE
House Number :
Age : 31 Gender : Male
Photo Available

874 SWH6716930
Name : CHAUTRABAI BALIRAM DHONE
Husband's Name: BALIRAM DHONE
House Number :
Age : 31 Gender : Female
Photo Available

875 SWH7172422
Name : DHODIBA GANGHADER GADWE
Father's Name: GANGHADER GADWE
House Number :
Age : 30 Gender : Male
Photo Available

876 SWH7172570
Name : kishan Dhondiram gejage
Father's Name: DHODI GEJGE
House Number :
Age : 30 Gender : Male
Photo Available

877 SWH7076219
Name : Rustum Vaman Ghodake
Father's Name: Vaman Ghodake
House Number :
Age : 40 Gender : Male
Photo Available

878 SWH7172638
Name : SURESH BABU GYAKWAD
Father's Name: BABU GYAKWAD
House Number :
Age : 40 Gender : Male
Photo Available

879 SWH7112964
Name : MAHESH DNYANOBA HONMANE
Father's Name: DNYANOBA HONMANE
House Number :
Age : 31 Gender : Male
Photo Available

880 SWH7172646
Name : DNYNESWAR RAMRAO JOGDEND
Father's Name: RAMRAO JOGDEND
House Number :
Age : 29 Gender : Male
Photo Available

881 SWH7516503
Name : Meera Pandit Jorwar
Husband's Name: Pandit Jowar
House Number :
Age : 35 Gender : Female
Photo Available

882 SWH7172554
Name : DILIP MANIK KADAM
Father's Name: MANIK KADM
House Number :
Age : 38 Gender : Male
Photo Available

883 SWH7113038
Name : SARIKA DILIP KADAM
Husband's Name: DILIP KADAM
House Number :
Age : 38 Gender : Female
Photo Available

884 SWH7113020
Name : RENUKA KAILASH KADAM
Husband's Name: KAILASH KADAM
House Number :
Age : 36 Gender : Female
Photo Available

885 SWH7112972
Name : ATUL AMBADASRAO KADAM
Father's Name: AMBADASRAO KADAM
House Number :
Age : 31 Gender : Male
Photo Available

886 SWH7172521
Name : BABORAO KISHAN KASTURE
Father's Name: KISHAN KASTURE
House Number :
Age : 45 Gender : Male
Photo Available

887 SWH6716732
Name : Omkar Rajabhau Khakare
Father's Name: Rajabhau Khakare
House Number :
Age : 29 Gender : Male
Photo Available

888 SWH7076227
Name : Marotrao Murali Khulkule
Father's Name: Murali Khulkhule
House Number :
Age : 31 Gender : Male
Photo Available

889 CVK2421444
Name : Shrikant Shivaji Kshirsagar
Father's Name: Shivaji Kshirsagar
House Number :
Age : 61 Gender : Male
Photo Available

890 SWH7560618
Name : Ravikant Shrikant Kshirsagar
Father's Name: Shrikant Khsirsagar
House Number :
Age : 29 Gender : Male
Photo Available

891 SWH6322309
Name : ganesh subhash lase
Father's Name: subhash lase
House Number :
Age : 34 Gender : Male
Photo Available

892 SWH7550106
Name : Anjali Dhuraji Mane
Husband's Name: Dhuraji Mane
House Number :
Age : 31 Gender : Female
Photo Available

893 SWH7172471
Name : RAMESWAR ASROBA MANE
Mother's Name: ASROBA MANE
House Number :
Age : 29 Gender : Male
Photo Available

894 SWH7172620
Name : MIRA ANIL NARWTE
Husband's Name: ANIL NAEWTE
House Number :
Age : 34 Gender : Female
Photo Available

895 SWH7112980
Name : MAHETAB KHA PATHAN
Father's Name: KASIM PATHAN
House Number :
Age : 36 Gender : Male
Photo Available

896 SWH7112998
Name : SULTANA BI PATHAN
Husband's Name: MAHETAB KHA PATHAN
House Number :
Age : 31 Gender : Female
Photo Available

897 SWH1827617
Name : Vyankati Baburao Pawar
Father's Name: Baburao Pawar
House Number :
Age : 40 Gender : Male
Photo Available

898 SWH7172414
Name : KAOSLYA DATTA PAWAR
Husband's Name: DATTA PWAR
House Number :
Age : 37 Gender : Female
Photo Available

899 SWH7172398
Name : SUNITA DNYNESWAR PAWAR
Husband's Name: DNYNESWAR PAWAR
House Number :
Age : 32 Gender : Female
Photo Available

900 SWH7172380
Name : REKHA BAI PAWAR
Husband's Name: `RAMESWAR PAWAR
House Number :
Age : 32 Gender : Female
Photo Available

901 SWH7172547
Name : ANGAT BABURAW PWAR
Father's Name: BABURAW PAWAR
House Number :
Age : 49 Gender : Male
Photo Available

902 SWH7550098
Name : Meena Tukaram Ranshoor
Husband's Name: Tukaram Ranshoor
House Number :
Age : 44 Gender : Female
Photo Available

903 SWH7172448
Name : VITTHAL TUKARAM RANSUR
Father's Name: TUKARAM RANSUER
House Number :
Age : 32 Gender : Male
Photo Available

904 SWH7172455
Name : NILOFER MOINODDIN SHAIKH
Husband's Name: MOINODDIN SHAIKH
House Number :
Age : 30 Gender : Female
Photo Available

905 SWH6717003
Name : JANABAI ANKUSHRAO SHENDGE
Husband's Name: ANKUSHRAO SHENDGE
House Number :
Age : 36 Gender : Female
Photo Available

906 SWH7441769
Name : Sau Ranjana Shinde
Husband's Name: Sudam Shinde
House Number :
Age : 33 Gender : Female
Photo Available

907 SWH7076235
Name : vinita manikrao surnar
Husband's Name: manikrao surnar
House Number :
Age : 45 Gender : Female
Photo Available

908 SWH7172406
Name : SHUBAM TRAMBAK SWAMI
Father's Name: TRAMBAK SWAMI
House Number :
Age : 30 Gender : Male
Photo Available

909 SWH7113053
Name : ASHVINI PRALHAD TIKHE
Husband's Name: PRALHAD TIKHE
House Number :
Age : 31 Gender : Female
Photo Available

910 SWH6322507
Name : vikas balaji Tuvar
Father's Name: balaji Tuvar
House Number :
Age : 32 Gender : Male
Photo Available

911 SWH7172596
Name : KHNDU SESROW WAWRE
Father's Name: SESROW WAWRE
House Number :
Age : 35 Gender : Male
Photo Available

912 SWH6716690
Name : Bhagabai Narayan Devkatte
Husband's Name: Narayan Devkatte
House Number : 00
Age : 45 Gender : Female
Photo Available

913 SWH6716674
Name : saarika Bhagwan paul
Husband's Name: Bhagwan paul
House Number : 00
Age : 36 Gender : Female
Photo Available

914 SWH8415846
Name : Santosh Awale
Others: seeta pandurang awale
House Number : gajanan maharaj parisar
Age : 23 Gender : Male
Photo Available

915 SWH8598963
Name : Hanuman Balasaheb Wavare
Father's Name: Balasaheb Wavare
House Number : moo po tadkalas
Age : 22 Gender : Male
Photo Available

916 SWH8600959
Name : Gajanan Manikrao Kopanar
Father's Name: Manikrao Kopnar
House Number : moo po tadkalas
Age : 22 Gender : Male
Photo Available

917 SWH7716780
Name : Dhuraji Madhavrao Ghalgir
Father's Name: Madhavrao Ghalgir
House Number : Tadkalas
Age : 46 Gender : Male
Photo Available

918 SWH7716897
Name : Payal Shrikant Kshirsagar
Father's Name: Shrikant Kshirsagar
House Number : Tadkalas
Age : 26 Gender : Female
Photo Available

919 SWH7716863
Name : Kantabai Manchak Puri
Husband's Name: Manchak Puri
House Number : Tadkalas
Age : 56 Gender : Female
Photo Available

920 SWH7716855
Name : Varsha Omprakash Bharti
Father's Name: Manchakrao Puri
House Number : Tadkalas
Age : 34 Gender : Female
Photo Available

921 SWH6716922
Name : kalavanti kishanrao bhojne
Husband's Name: kishanrao bhojne
House Number : 01
Age : 71 Gender : Female
Photo Available

922 SWH6716864
Name : sakhubai gangaram vahule
Husband's Name: gangaram vahule
House Number : 01
Age : 48 Gender : Female
Photo Available

923 SWH6716872
Name : keshav gangaram vahule
Father's Name: gangaram vahule
House Number : 01
Age : 44 Gender : Male
Photo Available

924 SWH6716880
Name : jyoti keshav vahule
Husband's Name: keshav vahule
House Number : 01
Age : 41 Gender : Female
Photo Available

925 SWH8551541
Name : ALKA VINOD CHHATRE
Husband's Name: VINOD RAMESH CHHAATRE
House Number : 11
Age : 32 Gender : Female
Photo Available

926 SWH8545394
Name : VINAYAK AMBORE
Father's Name: KAMAJI AMBORE
House Number : 12
Age : 23 Gender : Male
Photo Available

927 SWH7826464
Name : RAHUL DESHMUKH
Father's Name: GANGADHAR DESHMUKH
House Number : 15
Age : 30 Gender : Male
Photo Available

928 SWH8545048
Name : Kokare Omkar Dnyaneshwar
Father's Name: Kokare Dnyaneshwar
House Number : 20
Age : 24 Gender : Male
Photo Available

929 SWH8520678
Name : Kalinda Bhujangrao Wagare
Husband's Name: Bhujangrao Wagare
House Number : 22
Age : 38 Gender : Female
Photo Available

930 SWH8520686
Name : JAYA GAJANAN surywanshi
Husband's Name: GAJANAN
House Number : 22
Age : 32 Gender : Female
Photo Available

931 SWH8520827
Name : SONALI PANDURANG SURYAWANSHI
Husband's Name: Pandurang Suryawanshi Suryawanshi
House Number : 22
Age : 32 Gender : Female
Photo Available

932 SWH8520819
Name : SACHIN HANUMANT kote
Others: GOVIND
House Number : 33
Age : 24 Gender : Male
Photo Available

933 SWH3685757
Name : Bajirao Hanumant Pole
Father's Name: Hanumant Pole
House Number : 35
Age : 47 Gender : Male
Photo Available

934 SWH7262074
Name : Pandurang Hanumant Pole
Father's Name: HANUMANTRAO POLE
House Number : 35
Age : 44 Gender : Male
Photo Available

935 SWH7262082
Name : Gajanan Hanumant Pole
Father's Name: Hanumant Pole
House Number : 35
Age : 39 Gender : Male
Photo Available

936 SWH8520694
Name : DEPAK VAIJNATH lase
Father's Name: VAIJNATH
House Number : 44
Age : 25 Gender : Male
Photo Available

937 CVK1505973
Name : Saleemabi She Noor Shaikh
Husband's Name: Noor Shaikh
House Number : 44b
Age : 62 Gender : Female
Photo Available

938 CVK1481209
Name : Laxmiprasad Hanumantrao Pawar
Husband's Name: Hanumantrao Pawar
House Number : 50b
Age : 51 Gender : Female
Photo Available

939 SWH6716559
Name : ashroba vasantrao ambore
Father's Name: vasantrao ambore
House Number : 56
Age : 38 Gender : Male
Photo Available

940 SWH6716583
Name : varsha santosh ambore
Husband's Name: santosh ambore
House Number : 56
Age : 35 Gender : Female
Photo Available

941 SWH6716567
Name : sunita ashroba ambore
Husband's Name: ashroba ambore
House Number : 56
Age : 34 Gender : Female
Photo Available

942 CVK1519867
Name : Hanamant Nivriti Dhulagunde
Father's Name: Nivriti Dhulagunde
House Number : 57k
Age : 46 Gender : Male
Photo Available

943 SWH8480832
Name : RAJESH NEMAJI Kadam
Father's Name: NEMAJI
House Number : 58
Age : 23 Gender : Male
Photo Available

944 CVK1519776
Name : Lakshmibai Hanamant Dhulagunde
Husband's Name: Hanamant Dhulagunde
House Number : 58d
Age : 44 Gender : Female
Photo Available

945 CVK1474816
Name : Baban Vaman Rao Shinde
Father's Name: Vaman Rao Shinde
House Number : B 62
Age : 43 Gender : Male
Photo Available

946 CVK1505718
Name : Sunita Ashok Sasvade
Husband's Name: Ashok Sasvade
House Number : B 65
Age : 54 Gender : Female
Photo Available

947 CVK1505726
Name : sarika ranganath murkunde murkunde
Husband's Name: Karan Murakunde
House Number : B 67
Age : 50 Gender : Female
Photo Available

948 CVK1477835
Name : Sangeeta Madhav Dhabe
Husband's Name: Madhav Dhabe
House Number : K 70
Age : 52 Gender : Female
Photo Available

949 SWH6716658
Name : raju devdas waghmare
Father's Name: raju waghmare
House Number : 97
Age : 32 Gender : Male
Photo Available

950 SWH6716633
Name : maroti Devdas waghmare
Father's Name: Devdas waghmare
House Number : 97
Age : 31 Gender : Male
Photo Available

951 SWH6716641
Name : sangita raju waghmare
Husband's Name: raju waghmare
House Number : 97
Age : 31 Gender : Female
Photo Available

952 SWH7262090
Name : Munja Balasaheb Gejage
Father's Name: Balasaheb Gejage
House Number : 103
Age : 47 Gender : Male
Photo Available

953 SWH7826498
Name : DROPADA DESHMUKH
Husband's Name: RAHUL DESHMUKH
House Number : 141
Age : 25 Gender : Female
Photo Available

954 SWH7716673
Name : Vaibhav Narhari Bhagyawant
Father's Name: Narhari Bhagyawant
House Number : 485
Age : 27 Gender : Male
Photo Available

955 SWH3616620
Name : Kashinath vishwanath Burande
Father's Name: Vishwanath Burande
House Number : 601
Age : 59 Gender : Male
Photo Available

956 SWH3616646
Name : Sadhna kashinath Burande
Husband's Name: Kashinath Burande
House Number : 601
Age : 54 Gender : Female
Photo Available

957 SWH6716765
Name : Kunal Kashinath Burande
Father's Name: Kashinath Burande
House Number : 601
Age : 30 Gender : Male
Photo Available

958 SWH6224422
Name : Sudam Baban Rao Shinde
Father's Name: Baban Rao Shinde
House Number : 62 9
Age : 37 Gender : Male
Photo Available

959 SWH6716625
Name : siddeshwar nagorao suryawanshi
Father's Name: nagorao suryawanshi
House Number : 676
Age : 35 Gender : Male
Photo Available

960 SWH3616547
Name : Anant Balasaheb Magre
Father's Name: Balasaheb Magre
House Number : 693
Age : 36 Gender : Male
Photo Available

961 SWH6716898
Name : manisha gopinath chaudhari
Husband's Name: gopinath chaudhari
House Number : 714
Age : 36 Gender : Female
Photo Available

962 SWH6716484
Name : digambar vaijnath aawale
Husband's Name: vaijnath aawale
House Number : 731
Age : 31 Gender : Female
Photo Available

963 SWH6716906
Name : sameena siddik shaikh
Husband's Name: siddik shaikh
House Number : 732
Age : 46 Gender : Female
Photo Available

964 SWH6716518
Name : dhuraji uttam mane
Father's Name: uttam mane
House Number : 735
Age : 34 Gender : Male
Photo Available

965 SWH6716526
Name : munja diliprao kirde
Father's Name: diliprao kirde
House Number : 753
Age : 35 Gender : Male
Photo Available

966 SWH6716773
Name : Ram Chagan vaid
Father's Name: Chagan vaid
House Number : 755
Age : 33 Gender : Male
Photo Available

967 SWH7811482
Name : JYOTI GOVIND BARSHE
Husband's Name: GOVIND BARSHE
House Number : 755
Age : 30 Gender : Female
Photo Available

968 SWH6716740
Name : shivaji Rohidas rangwal
Father's Name: Rohidas rangwal
House Number : 759
Age : 37 Gender : Male
Photo Available

969 SWH6716757
Name : VARSHA SHIVAJI RANGWAL
Husband's Name: SHIVAJI RANGWAL
House Number : 759
Age : 36 Gender : Female
Photo Available

970 SWH7172588
Name : PUNAM MURARU LAASE
Father's Name: MURARU LAASE
House Number : 766
Age : 29 Gender : Female
Photo Available

971 CVK1477256
Name : Murari Narayan Lase
Father's Name: Narayan Lase
House Number : 766
Age : 66 Gender : Male
Photo Available

972 CVK1481431
Name : Meera Murlidhar Lase
Husband's Name: Murlidhar Lase
House Number : 766
Age : 61 Gender : Female
Photo Available

973 SWH6716849
Name : sopan vitthalrao solanke
Father's Name: vitthalrao solanke
House Number : 773
Age : 42 Gender : Male
Photo Available

974 SWH6716823
Name : taramati namdev solanke
Husband's Name: namdev solanke
House Number : 773
Age : 41 Gender : Female
Photo Available

975 SWH6716831
Name : sunita sopan solanke
Husband's Name: sopan solanke
House Number : 773
Age : 39 Gender : Female
Photo Available

976 SWH6716856
Name : shamal sanjay salgar
Husband's Name: sanjay salgar
House Number : 797
Age : 36 Gender : Female
Photo Available

977 SWH7262132
Name : Ashok Rohidas Vavre
Father's Name: Rohidas Vavre
House Number : 799
Age : 36 Gender : Male
Photo Available

978 SWH6716781
Name : Keshav namdev Hanmane
Father's Name: namdev Hanmane
House Number : 806
Age : 34 Gender : Male
Photo Available

979 SWH6716617
Name : datta narayan honmane
Father's Name: narayan honmane
House Number : 807
Age : 40 Gender : Male
Photo Available

980 SWH6716799
Name : Archane kailash Hanmane
Mother's Name: kailash Hanmane
House Number : 808
Age : 32 Gender : Female
Photo Available

981 SWH6716914
Name : vanmala ankushrao surnar
Husband's Name: ankushrao surnar
House Number : 830
Age : 31 Gender : Female
Photo Available

982 SWH6716500
Name : SAYAS SURNAR
Father's Name: shivajirao surnur
House Number : 830
Age : 35 Gender : Male
Photo Available

983 SWH7262173
Name : Tulshiram Ram Rao Hedge
Father's Name: Ram Rao Hedge
House Number : 834
Age : 39 Gender : Male
Photo Available

984 SWH7262140
Name : Ankush Ram Rao Shedge
Father's Name: Ram Rao Shedge
House Number : 834
Age : 37 Gender : Male
Photo Available

985 SWH7262157
Name : Lahu Ram Rao Shedge
Father's Name: Ram Rao Shedge
House Number : 834
Age : 37 Gender : Male
Photo Available

986 SWH7262165
Name : Khandu Ram Rao Shedge
Father's Name: Ram Rao Shedge
House Number : 834
Age : 35 Gender : Male
Photo Available

987 SWH6716591
Name : datta pandurang hajare
Father's Name: pandurang hajare
House Number : 842
Age : 41 Gender : Male
Photo Available

988 SWH6716609
Name : rukmini dattarao hajare
Husband's Name: dattarao hajare
House Number : 842
Age : 35 Gender : Female
Photo Available

989 SWH6716682
Name : shambala digambar mane
Husband's Name: digambar mane
House Number : 851
Age : 40 Gender : Female
Photo Available

990 SWH3685765
Name : Bharti Dnyanoba Bhavare
Husband's Name: Dnyanoba Bhavare
House Number : 858 A
Age : 41 Gender : Female
Photo Available

991 SWH6716955
Name : khandu namdevrao aale
Father's Name: namdevrao aale
House Number : 864
Age : 47 Gender : Male
Photo Available

992 SWH6716542
Name : balaji prakash gode
Father's Name: prakash gode
House Number : 869
Age : 31 Gender : Male
Photo Available

993 SWH6224448
Name : Raibai Eknath Chaudhary
Husband's Name: Eknath Chaudhary
House Number : 916 B
Age : 81 Gender : Female
Photo Available

994 SWH6716716
Name : dhuraji Laxman chaudhri
Father's Name: Laxman chaudhri
House Number : 917
Age : 31 Gender : Male
Photo Available

995 SWH6224455
Name : Laxman Eknath Chaudhary
Father's Name: Eknath Chaudhary
House Number : 917 C
Age : 60 Gender : Male
Photo Available

996 SWH6714745
Name : Tarabai Laxman Chaudhary
Husband's Name: Laxman Chaudhary
House Number : 918-ड
Age : 54 Gender : Female
Photo Available

997 SWH3616554
Name : Mandabai Laxman Chaudhary
Husband's Name: Laxman Laxman
House Number : 919 E
Age : 50 Gender : Female
Photo Available

998 SWH3685773
Name : Bhagwan Govind Sharisagar
Father's Name: Govind Govind
House Number : 920 A
Age : 68 Gender : Male
Photo Available

999 CVK1477173
Name : Chhaya Bhagwan Sharisagar
Husband's Name: Bhagwan Sharisagar
House Number : 921 B
Age : 63 Gender : Female
Photo Available

1000 CVK1505544
Name : Baburao Channe
Father's Name: Baburao Channe
House Number : 924 A
Age : 77 Gender : Male
Photo Available

1001 CVK1482330
Name : Sakhubai Baburao Channe
Husband's Name: Baburao Channe
House Number : 925 B
Age : 72 Gender : Female
Photo Available

1002 CVK1478171
Name : Alisahabashekh Habib Shaikh
Father's Name: Habib Shaikh
House Number : 926 A
Age : 69 Gender : Male
Photo Available

1003 SWH8533614
Name : SHIAKH MEHBUB SHIAKH ALISAB
Mother's Name: SHAMASHUBISHEKH ALI SHEKH
House Number : 927
Age : 28 Gender : Male
Photo Available

1004 CVK1476746
Name : Shamashubi shekh Ali Shaikh
Husband's Name: shekh Ali Shaikh
House Number : 927 B
Age : 64 Gender : Female
Photo Available

1005 SWH7261993
Name : SHAIKH MASUD SHAIKH RASHID
Father's Name: SHAIKH RASHID SHAIKH ABDUL KARIM
House Number : SHAIKH RASHID SHAIKH ABDUL KA
Age : 39 Gender : Male
Photo Available

1006 SWH1216472
Name : Musa Rashid Shaikh
Father's Name: Rashid Shaikh
House Number : 928 A
Age : 39 Gender : Male
Photo Available

1007 SWH6968887
Name : Rashidabi Rashid Shaikh
Husband's Name: Rashid Shaikh
House Number : 18
Age : 58 Gender : Female
Photo Available

1008 CVK2421113
Name : Moin Rashid Shaikh
Father's Name: Rashid Shaikh
House Number : 930
Age : 43 Gender : Male
Photo Available

1009 CVK1481027
Name : Bapurao Manikrao Kadam
Father's Name: Manikrao Kadam
House Number : 931 A
Age : 69 Gender : Male
Photo Available

1010 CVK1481548
Name : Sangeeta Bapurao Kadam
Husband's Name: Bapurao Kadam
House Number : 931 E
Age : 45 Gender : Female
Photo Available

1011 SWH7262009
Name : Kailash Bapurao Kadam
Father's Name: Bapurao Kadam
House Number : 931 S
Age : 44 Gender : Male
Photo Available

1012 CVK1506138
Name : Ankush Bapurao Kadam
Father's Name: Bapurao Kadam
House Number : 932 B
Age : 56 Gender : Male
Photo Available

1013 CVK1476753
Name : Meena Ankush Kadam
Husband's Name: Ankush Kadam
House Number : 933 C
Age : 52 Gender : Female
Photo Available

1014 CVK1481134
Name : Dilip Bapurao Kadam
Father's Name: Bapurao Kadam
House Number : 934 D
Age : 46 Gender : Male
Photo Available

1015 SWH6714752
Name : Kishor Ram Rao GHORBAND
Father's Name: Ram Rao GHORBAND
House Number : 935-?
Age : 47 Gender : Male
Photo Available

1016 SWH6714760
Name : Meera Kishor Ghorbande
Husband's Name: Kishor Ghorbande
House Number : 936-ब
Age : 44 Gender : Female
Photo Available

1017 SWH3685781
Name : Usmanshaikh Babanasab Shaikh
Father's Name: Babanasab Babanasab
House Number : 940 A
Age : 69 Gender : Male
Photo Available

1018 CVK1478486
Name : Safinashekh Saleem Shaikh
Husband's Name: Saleem Shaikh
House Number : 943 D
Age : 47 Gender : Female
Photo Available

1019 CVK1504638
Name : Mahemudashekh Usman Shaikh
Father's Name: Usman Shaikh
House Number : 946 T
Age : 45 Gender : Male
Photo Available

1020 CVK1479609
Name : Ramkishan Munjajee Jogdand
Father's Name: Munjajee Jogdand
House Number : 949 A
Age : 64 Gender : Male
Photo Available

1021 SWH3616570
Name : Padurang Laxman Bhagat
Father's Name: Laxman Bhagat
House Number : 952 A
Age : 47 Gender : Male
Photo Available

1022 SWH3616588
Name : Aruna Padurang panduran g Bhagat
Husband's Name: Padurang Bhagat
House Number : 953 B
Age : 45 Gender : Female
Photo Available

1023 CVK1484799
Name : Bhagirarthi Kashinath Lase
Husband's Name: Kashinath Lase
House Number : 959 B
Age : 74 Gender : Female
Photo Available

1024 CVK1477652
Name : Rukmin Kashinath Lase
Husband's Name: Kashinath Lase
House Number : 960 C
Age : 72 Gender : Female
Photo Available

1025 SWH3685807
Name : Dagdu Kerba Mahamuni
Father's Name: Kerba Kerba
House Number : 961 A
Age : 83 Gender : Male
Photo Available

1026 SWH3685815
Name : Suman Dagdu Mahamuni
Husband's Name: Dagdu Dagdu
House Number : 962 B
Age : 78 Gender : Female
Photo Available

1027 CVK1482090
Name : Rajeshwar Dagdu Mahamuni
Father's Name: Dagdu Mahamuni
House Number : 963
Age : 50 Gender : Male
Photo Available

1028 CVK1505593
Name : Meera Rajeshwar Mahamuni
Husband's Name: Rajeshwar Mahamuni
House Number : 964 D
Age : 46 Gender : Female
Photo Available

1029 CVK1481399
Name : Sadhna Kailash Mahamuni
Husband's Name: Kailash Mahamuni
House Number : 966 P
Age : 44 Gender : Female
Photo Available

1030 SWH3685823
Name : Shashikala Dagdu Mahamuni
Husband's Name: Dagdu Dagdu
House Number : 967 T
Age : 74 Gender : Female
Photo Available

1031 SWH3616596
Name : Ramesh Gangaram Chhatre
Father's Name: Gangaram Chhatre
House Number : 968 A
Age : 62 Gender : Male
Photo Available

1032 SWH7262017
Name : Gangaram Ramesh Chhatre
Father's Name: Ramesh Chhatre
House Number : 968 A
Age : 40 Gender : Male
Photo Available

1033 SWH7262025
Name : Vinod Ramesh Chhatre
Father's Name: Ramesh Chhatre
House Number : 968 A
Age : 37 Gender : Male
Photo Available

1034 SWH3616604
Name : Sandeep Ramesh Chhatre
Father's Name: Ramesh Chhatre
House Number : 968 A
Age : 35 Gender : Male
Photo Available

1035 SWH3616612
Name : Vimal ramesh Chhatre
Husband's Name: Ramesh Chhatre
House Number : 969 B
Age : 56 Gender : Female
Photo Available

1036 SWH6716492
Name : devidas Laxman waghmare
Father's Name: Laxman waghmare
House Number : 971
Age : 55 Gender : Male
Photo Available

1037 SWH6716476
Name : anjanabai devidas waghmare
Father's Name: devidas waghmare
House Number : 971
Age : 40 Gender : Female
Photo Available

1038 CVK1484864
Name : Dhondiram Bendsure
Father's Name: Kesharnath Bendsure
House Number : 976 C
Age : 52 Gender : Male
Photo Available

1039 CVK1484237
Name : Moinoddin Maheboob Shaikh
Father's Name: Mehboob Shaikh
House Number : 981 A
Age : 66 Gender : Male
Photo Available

1040 CVK1484443
Name : Rashad Begam Moinoddin Shaikh
Husband's Name: Moinoddin Shaikh
House Number : 982 B
Age : 66 Gender : Female
Photo Available

1041 CVK2421063
Name : Abdulshekh Mehboob Shaikh
Father's Name: Mehboob Shaikh
House Number : 984 A
Age : 79 Gender : Male
Photo Available

1042 CVK2420768
Name : Daulatbi Abdul Shaikh
Husband's Name: Abdul Shaikh
House Number : 985 B
Age : 74 Gender : Female
Photo Available

1043 CVK1484468
Name : Dhondiram Sadashiv Shirale
Father's Name: Sadashiv Shirale
House Number : 988 A
Age : 59 Gender : Male
Photo Available

1044 CVK1481639
Name : Sunita Dhondiram Shirale
Husband's Name: Dhondiram Shirale
House Number : 989 B
Age : 54 Gender : Female
Photo Available

1045 SWH7262033
Name : Chhaya Shankar Rao Bogale
Father's Name: Shankar Rao Bogale
House Number : 991 A
Age : 54 Gender : Female
Photo Available

1046 SWH3685856
Name : Jagnath Baburao Avale
Father's Name: Baburao Baburao
House Number : 999 B
Age : 59 Gender : Male
Photo Available

1047 CVK1483593
Name : Shalini Jagnath Avale
Husband's Name: Jagnath Avale
House Number : 1000 C
Age : 57 Gender : Female
Photo Available

1048 SWH6714778
Name : Shakanr Pawar
Father's Name: Kisan Pawar
House Number : 1001 A
Age : 69 Gender : Male
Photo Available

1049 CVK1477769
Name : Datta Shakanr Pawar
Father's Name: Shakanr Pawar
House Number : 1003 D
Age : 45 Gender : Male
Photo Available

1050 CVK1483023
Name : Shivaji Tikaram Ade
Father's Name: Tikaram Ade
House Number : 1004 A
Age : 69 Gender : Male
Photo Available

1051 CVK1504760
Name : Prabhu Shivaji Ade
Father's Name: Shivaji Ade
House Number : 1009 P
Age : 62 Gender : Male
Photo Available

1052 SWH6716534
Name : sangita balasaheb sakhre
Husband's Name: balasaheb sakhre
House Number : 1010
Age : 35 Gender : Female
Photo Available

1053 CVK1505684
Name : Chhabutai Sakharam Sakhare
Husband's Name: Sakharam Sakhare
House Number : 1011 B
Age : 65 Gender : Female
Photo Available

1054 SWH3685864
Name : Shivaji Sakhram Sakhare
Father's Name: Sakhram Sakhram
House Number : 1012 C
Age : 54 Gender : Male
Photo Available

1055 SWH3616638
Name : Gyanraj vaman rao Aambore
Father's Name: Vaman Rao Aambore
House Number : 1013 A
Age : 54 Gender : Male
Photo Available

1056 SWH3685872
Name : Asha Shivaji Sakhare
Husband's Name: Shivaji Shivaji
House Number : 1013 D
Age : 52 Gender : Female
Photo Available

1057 SWH3685880
Name : Vimla Gyanraj Aambore
Husband's Name: Gyanraj Gyanraj
House Number : 1014 B
Age : 51 Gender : Female
Photo Available

1058 CVK1484260
Name : Sumanbai Vaman Rao Aambore
Husband's Name: Vaman Rao Aambore
House Number : 1015 C
Age : 84 Gender : Female
Photo Available

1059 CVK2421352
Name : Satish Digambar Kavatekavar
Father's Name: Digambar Kavatekavar
House Number : 1016 A
Age : 64 Gender : Male
Photo Available

1060 CVK1519859
Name : Satyabhama Satish Kavatekwar
Husband's Name: Satish Kavatekavar
House Number : 1017 B
Age : 62 Gender : Female
Photo Available

1061 CVK1477694
Name : Narendra Vasant Rao Damakondavar
Father's Name: Vasant Rao Damakondavar
House Number : 1019 B
Age : 49 Gender : Male
Photo Available

1062 SWH7112956
Name : RAM DATTARAO BHOSLE
Father's Name: DATTARAO BHOSLE
House Number : 1020
Age : 34 Gender : Male
Photo Available

1063 CVK1506088
Name : Dattarav Rohidasarav Bhosle
Father's Name: Rohidasarav Bhosle
House Number : 1020 A
Age : 59 Gender : Male
Photo Available

1064 CVK1478452
Name : Yenubai Dattarav Bhosle
Husband's Name: Dattarav Bhosle
House Number : 1021 B
Age : 56 Gender : Female
Photo Available

1065 CVK1505858
Name : Meena Abandasarav Kadam
Husband's Name: Abandasarav Kadam
House Number : 1023 B
Age : 57 Gender : Female
Photo Available

1066 CVK1480235
Name : Ramkishan Ganeshrao Kadam
Father's Name: Ganeshrao Kadam
House Number : 1024 C
Age : 50 Gender : Male
Photo Available

1067 SWH3616562
Name : Savita ramkishan Kadam
Husband's Name: ramkishan Ramkishan
House Number : 1025 D
Age : 48 Gender : Female
Photo Available

1068 CVK2420958
Name : Bhagwan Ganeshrao Kadam
Father's Name: Ganeshrao Kadam
House Number : 1026 E
Age : 52 Gender : Male
Photo Available

1069 CVK1482447
Name : Anita Bhagwan Kadam
Husband's Name: Bhagwan Kadam
House Number : 1027 P
Age : 49 Gender : Female
Photo Available

1070 CVK2420495
Name : Aabadas Ganesh Kadam
Father's Name: Ganesh Kadam
House Number : 1028
Age : 54 Gender : Male
Photo Available

1071 SWH3685831
Name : Janabai Dhondiram Gejage
Father's Name: Dhondiram Dhondiram
House Number : 1030 B
Age : 52 Gender : Female
Photo Available

1072 SWH3685849
Name : Balasaheb Kishan Gejage
Father's Name: Kishan Kishan
House Number : 1031 A
Age : 48 Gender : Male
Photo Available

1073 SWH7262108
Name : Chhaya Munja Gejage
Husband's Name: Munja Gejage
House Number : 1034
Age : 45 Gender : Female
Photo Available

1074 CVK1484807
Name : Noor Se. Basheer Shaikh
Father's Name: Basheer Shaikh
House Number : 1043a
Age : 64 Gender : Male
Photo Available

1075 CVK1504174
Name : Ramprasad Hanumantrao Pawar
Father's Name: Hanumantrao Pawar
House Number : 1049a
Age : 53 Gender : Male
Photo Available

1076 CVK1475037
Name : Nivrutti Kerba Dhulagunde
Father's Name: Kerba Dhulagude
House Number : 1055a
Age : 64 Gender : Male
Photo Available

1077 CVK1506062
Name : Ashok Narayan Sasvade
Father's Name: Narayan Sasvade
House Number : 1064a
Age : 56 Gender : Male
Photo Available

1078 CVK2421543
Name : ranganath murakunde
Father's Name: Ramkishan Murakunde
House Number : 1066a
Age : 49 Gender : Male
Photo Available

1079 CVK1478510
Name : Muktabai Kondiba Suryavashi
Husband's Name: Kondiba Suryavashi
House Number : 1072 B
Age : 58 Gender : Female
Photo Available

1080 CVK1480466
Name : Parvati Shakanr Lase
Husband's Name: Shakanr Lase
House Number : 1074 B
Age : 89 Gender : Female
Photo Available

1081 SWH6716708
Name : naresh vaijanathrao lase
Father's Name: vaijanathrao lase
House Number : 1075
Age : 38 Gender : Male
Photo Available

1082 SWH6716724
Name : kanhya Vajinath lase
Father's Name: Vajinath lase
House Number : 1075
Age : 33 Gender : Male
Photo Available

1083 CVK1478791
Name : Vaijnath Shakanr Lase
Father's Name: Shakanr Lase
House Number : 1075 C
Age : 64 Gender : Male
Photo Available

1084 CVK1478809
Name : Usha Vaijnath Lase
Husband's Name: Vaijnath Lase
House Number : 1076 D
Age : 62 Gender : Female
Photo Available

1085 CVK1503325
Name : Laxman Shakanr Lase
Father's Name: Shakanr Lase
House Number : 1077 E
Age : 47 Gender : Male
Photo Available

1086 CVK1480458
Name : Sushila Laxman Lase
Husband's Name: Laxman Lase
House Number : 1078 P
Age : 43 Gender : Female
Photo Available

1087 CVK1506179
Name : Gajanan Shakanr Lase
Father's Name: Shakanr Lase
House Number : 1079 T
Age : 43 Gender : Male
Photo Available

1088 CVK2421345
Name : Dynaneshvar Sabhajee Kokre
Father's Name: Sabhajee Kokre
House Number : 1080 A
Age : 49 Gender : Male
Photo Available

1089 CVK2421394
Name : Sangeeta Dynaneshvar Kokre
Husband's Name: Dynaneshvar Kokre
House Number : 1081 B
Age : 46 Gender : Female
Photo Available

1090 SWH6716666
Name : puja shriniwas khakre
Husband's Name: shriniwas khakre
House Number : 1089
Age : 30 Gender : Female
Photo Available

1091 CVK2421683
Name : Shriniwas Jaganaanna Khakre
Father's Name: Jaganaanna Khakre
House Number : 1089 L
Age : 42 Gender : Male
Photo Available

1092 SWH3685914
Name : Sheela Jagannath Khakre
Husband's Name: Jagannath Khakre
House Number : 1091
Age : 49 Gender : Female
Photo Available

1093 CVK1483585
Name : Sharda Rajabhau Khakre
Husband's Name: Rajabhau Khakre
House Number : 1092
Age : 46 Gender : Female
Photo Available

1094 CVK1477454
Name : Sanjay Kamajee Aambore
Father's Name: Kamajee Aambore
House Number : 1093 A
Age : 46 Gender : Male
Photo Available

1095 CVK1477983
Name : Shivnanda Sanjay Aambore
Husband's Name: Sanjay Aambore
House Number : 1094 B
Age : 44 Gender : Female
Photo Available

1096 CVK1504653
Name : Vaishali Shrikant Kshirsagar
Husband's Name: Shrikant Kshirsagar
House Number : 1095 B
Age : 51 Gender : Female
Photo Available

1097 SWH6069363
Name : Chandrakant Shivaji Kshirsagar
Father's Name: Shivaji Kshirsagar
House Number : 1095 B
Age : 50 Gender : Male
Photo Available

1098 SWH3685922
Name : Shrikant Shivaji Kshirsagar
Father's Name: Shivaji Kshirsagar
House Number : 1095 L
Age : 59 Gender : Male
Photo Available

1099 SWH6716815
Name : sunita kodimba jadhav
Husband's Name: kodimba jadhav
House Number : 1097
Age : 36 Gender : Female
Photo Available

1100 SWH7262041
Name : Dnyanoba Sajanrao Jadhav
Father's Name: Sajanrao Jadhav
House Number : 1097 A
Age : 38 Gender : Male
Photo Available

1101 CVK1477793
Name : Subhabai Manik Pawar
Husband's Name: Manik Pawar
House Number : 1102 D
Age : 74 Gender : Female
Photo Available

1102 SWH8637621
Name : Sangita Baburao Rathod Rathod
Father's Name: Baburao Rathod
House Number : 1106 Tadkalas
Age : 37 Gender : Female
Photo Available

1103 CVK1484369
Name : Vandana Gangaram Gadhave
Husband's Name: Gangaram Gadhave
House Number : 1120 C
Age : 59 Gender : Female
Photo Available

1104 CVK1481167
Name : Balasaheb Appa Vavre
Father's Name: Appa Vavre
House Number : 1121 A
Age : 62 Gender : Male
Photo Available

1105 CVK1484401
Name : Prabhavati Balasaheb Vavre
Husband's Name: Balasaheb Vavre
House Number : 1122 B
Age : 49 Gender : Female
Photo Available

1106 CVK1503820
Name : Kachru Bajirao Pole
Father's Name: Bajirao Pole
House Number : 1127 A
Age : 89 Gender : Male
Photo Available

1107 CVK2421659
Name : Maroti Kachru Pole
Father's Name: Kachru Pole
House Number : 1129 C
Age : 49 Gender : Male
Photo Available

1108 CVK1479286
Name : Shivaji Kachru Pole
Father's Name: Kachru Pole
House Number : 1131 E
Age : 47 Gender : Male
Photo Available

1109 CVK1482835
Name : Sushila Shivaji Pole
Husband's Name: Shivaji Pole
House Number : 1132 P
Age : 44 Gender : Female
Photo Available

1110 CVK1503747
Name : Hanumant Bajirao Pole
Father's Name: Bajirao Pole
House Number : 1133 A
Age : 69 Gender : Male
Photo Available

1111 CVK1503689
Name : Kusumbai Hanumant Pole
Husband's Name: Hanumant Pole
House Number : 1134 B
Age : 65 Gender : Female
Photo Available

1112 CVK1503713
Name : Savita Bajirao Pole
Husband's Name: Bajirao Pole
House Number : 1136 D
Age : 45 Gender : Female
Photo Available

1113 SWH7262058
Name : Vaijinath Madhukar Ghante
Father's Name: Madhukar Ghante
House Number : 1137 A
Age : 38 Gender : Male
Photo Available

1114 SWH6224463
Name : Pandit Ram Rao Gadhave
Father's Name: Ram Rao Gadhave
House Number : 1144 B
Age : 60 Gender : Male
Photo Available

1115 CVK2420016
Name : Madhukar Ram Rao Gadhave
Father's Name: Ram Rao Ram Rao
House Number : 1146 D
Age : 54 Gender : Male
Photo Available

1116 CVK1481225
Name : Usha Madhukar Gadhave
Husband's Name: Madhukar Gadhave
House Number : 1147 E
Age : 52 Gender : Female
Photo Available

1117 CVK1505122
Name : Kondiba Ram Rao Gadhave
Father's Name: Ram Rao Gadhave
House Number : 1148 P
Age : 46 Gender : Male
Photo Available

1118 SWH7262199
Name : Pandit Gangadhar Jorvar
Father's Name: Gangadhar Jorvar
House Number : 1150
Age : 39 Gender : Male
Photo Available

1119 SWH6714802
Name : Datta Jorvar
Father's Name: Devrao Jorvar
House Number : 1150
Age : 36 Gender : Male
Photo Available

1120 SWH6716948
Name : RUKHMABAI GAJANAN RATHOD
Husband's Name: GAJANAN RATHOD
House Number : 1199
Age : 76 Gender : Female
Photo Available

1121 SWH7262116
Name : Ganesh Rama Magre
Father's Name: Rama Magre
House Number : 160 2
Age : 65 Gender : Male
Photo Available

1122 SWH8294258
Name : Dayanand Wavre
Father's Name: Piraji Wavre
House Number : 1776
Age : 27 Gender : Male
Photo Available

1123 SWH3616414
Name : Shailaja Nagorav Suryavanshi
Father's Name: Nagorav Suryavanshi
House Number : 676 1
Age : 36 Gender : Female
Photo Available

1124 SWH7262181
Name : Shakilabegam She Ajeem She
Husband's Name: She Ajeem She
House Number : 874 3
Age : 37 Gender : Female
Photo Available

1125 SWH7809353
Name : MEERA MANIKRAO HAJARE
Father's Name: MANIKRAO HAJARE
House Number : 1689/1
Age : 24 Gender : Female
Photo Available

1126 CVK1476894
Name : Namdev Govind Rao Sonnar
Father's Name: Govind Rao Sonnar
House Number : 1150 16
Age : 52 Gender : Male
Photo Available

1127 CVK1481449
Name : Rukshmini Namdev Sonnar
Husband's Name: Namdev Sonnar
House Number : 1150 16
Age : 47 Gender : Female
Photo Available

1128 CVK1476787
Name : Narhari Marot Rao Sopane
Father's Name: Marot Rao Sopane
House Number : 1150 16
Age : 51 Gender : Male
Photo Available

1129 CVK1481407
Name : Shilabai Narhari Sopane
Husband's Name: Narhari Sopane
House Number : 1150 16
Age : 43 Gender : Female
Photo Available

1130 SWH8580896
Name : SNEHAL DNYANESHWAR AMBORE AMBORE
Father's Name: DNYANESHWAR RAMRAO AMBORE AMBORE
House Number : 9850475164
Age : 26 Gender : Female
Photo Available

1131 SWH8710840
Name : Puja Chandrkant Kshirsager
Father's Name: Chandrkant Kshirsager
House Number : Shivaji Nager
Age : 21 Gender : Female
Photo Available

1132 SWH8710857
Name : Ankita Omkar Khakre
Husband's Name: Omkar Khakre
House Number : Shivaji Nager
Age : 23 Gender : Female
Photo Available

1133 SWH8710873
Name : Shivkanya Shankar Channe
Father's Name: Shankar Channe
House Number : Shivaji Nager
Age : 21 Gender : Female
Photo Available

1134 SWH8729667
Name : Saleha Sikandar Durani
Husband's Name: Sikandar Pathan
House Number : 11
Age : 28 Gender : Female
Photo Available

1135 SWH8729683
Name : Sanavar Taslim Durani
Husband's Name: Tsalim Durani Durani
House Number : 11
Age : 25 Gender : Female
Photo Available

1136 SWH8750267
Name : Priyanka Shrikant Kshirsagar
Father's Name: Shrikant Kshirsagar
House Number : 11
Age : 24 Gender : Female
Photo Available

1137 SWH8750895
Name : Laxman Pandurang Hajare
Father's Name: Pandurang Hajare
House Number : 11 Tadkalas
Age : 37 Gender : Male
Photo Available

1138 SWH8768848
Name : Bankat Bajirao Pole
Father's Name: Bajirao Pole
House Number : 1
Age : 22 Gender : Male
Photo Available

1139 SWH8776627
Name : GAYTRI BHAGVAT SHINDE SHINDE
Mother's Name: GIRAJA SHINDE
House Number : 219
Age : 22 Gender : Female
Photo Available

1140 SWH8786931
Name : Alim Mahemud Shiakh
Father's Name: Mahemud Shiakh
House Number : 786
Age : 22 Gender : Male
Photo Available

1141 SWH8786923
Name : ARIFA KADAR SHAIKH
Husband's Name: KADAR SHAIKH
House Number : 23
Age : 37 Gender : Female
Photo Available

1142 SWH8787053
Name : Somnath Mohan Honmane
Father's Name: Mohan Honmane
House Number : 33
Age : 21 Gender : Male
Photo Available

1143 SWH8786899
Name : Shaikh Wasim Akram Shaikh Nur Shaikh
Father's Name: Shaikh Nur Shaikh
House Number : 11
Age : 32 Gender : Male
Photo Available

1144 SWH8786881
Name : Sangamkumar Narhari Sopane
Father's Name: Narhari Sopane
House Number : 12
Age : 22 Gender : Male
Photo Available

1145 SWH8797177
Name : Rukhasar Mahemud Shekh
Father's Name: Mahemud Usman Shekh
House Number : 11
Age : 21 Gender : Female
Photo Available

1146 SWH8815110
Name : Sakhubai Vitthalrao Bhalerao
Husband's Name: Vitthalrao Bhalerao
House Number : 22
Age : 58 Gender : Female
Photo Available

1147 SWH8815169
Name : Rupali Hanumantrao Gadhave
Father's Name: Hanumantrao Gadhave
House Number : 112
Age : 20 Gender : Female
Photo Available

1148 SWH8815201
Name : Mina Madhukar Surnar
Husband's Name: Madhukar Surnar
House Number : 24
Age : 35 Gender : Female
Photo Available

1149 SWH8833121
Name : Chanda Kashiram Shinde
Mother's Name: Kashiram Shinde
House Number : 241
Age : 45 Gender : Female
Photo Available

1150 SWH8833113
Name : Ashok Kerba Gadhave
Father's Name: Kerba Gadhave
House Number : 22
Age : 23 Gender : Male
Photo Available

1151 SWH8833105
Name : Rani Kerba Gadhave
Father's Name: Kerba Gadhave
House Number : 11
Age : 24 Gender : Female
Photo Available

1152 SWH8833071
Name : Dhondiba Prabhakar Gadhave
Father's Name: Prabhakar Gadhave
House Number : 11
Age : 51 Gender : Male
Photo Available

1153 SWH8833063
Name : Gopika Dhondibarao Gadhave
Father's Name: Dhondibarao Gadhave
House Number : 11
Age : 23 Gender : Female
Photo Available

1154 SWH8847980
Name : Govind Munjaji Mane
Father's Name: Manjaji Sheserao Mane
House Number : 11
Age : 36 Gender : Male
Photo Available

1155 SWH8850257
Name : Ankita Ashok Waware
Husband's Name: Ashok Waware
House Number : 11
Age : 30 Gender : Female
Photo Available

1156 SWH8850380
Name : Pooja Shyam Bhosle
Husband's Name: Shyam Dattrao Bhosle
House Number : 11
Age : 31 Gender : Female
Photo Available

1157 SWH8856072
Name : Ujjwala Ravikant Kshirsagar
Husband's Name: Ravikant Kshirsagar
House Number : 11
Age : 22 Gender : Female
Photo Available

1158 SWH8867046
Name : Shivaji Hariba Kshirsagar
Father's Name: Hariba Kshirsagar
House Number : 11
Age : 87 Gender : Male
Photo Available

1159 SWH8867152
Name : Adity Bhagwanrao Kadam
Father's Name: Bhagwanrao Kadam
House Number : 12
Age : 22 Gender : Male
Photo Available

1160 SWH8868333
Name : Nanda Ramchandr Honamne
Husband's Name: Ramchandr Honamne
House Number : 11
Age : 31 Gender : Female
Photo Available

1161 SWH8868390
Name : Pankaj Shesherao Kolekar
Father's Name: Shesherao Kolekar
House Number : 12
Age : 24 Gender : Male
Photo Available

1162 SWH8892432
Name : VAISHNAVI DATTA SAWANT
Husband's Name: DATTA SAWANT
House Number : 1004 GAJANAN MANDIR
Age : 25 Gender : Female
Photo Available

1163 SWH8905663
Name : Shankar Sanjay Ambore
Father's Name: Sanjay Ambore
House Number : 99
Age : 23 Gender : Male
Photo Available

1164 SWH8916587
Name : ABHISHEK KADAM
Father's Name: DILIP KADAM
House Number : 92
Age : 20 Gender : Male
Photo Available

1165 SWH8917544
Name : datta Sawant
Father's Name: Sopan sawant
House Number : 1004 gajanan mandir
Age : 27 Gender : Male
Photo Available

1166 SWH8932436
Name : Suvarna Sunil Honmane
Husband's Name: Sunil Honmane
House Number : Hatkar Gali Tadkalas
Age : 32 Gender : Female
Photo Available

1167 SWH8937146
Name : Lata Rohidas Suryavanshi
Husband's Name: Rohidas Suryavanshi
House Number : Tadkalas
Age : 31 Gender : Female
Photo Available

1168 SWH8945933
Name : Mangal Angad Salgar
Husband's Name: Angad Salgar
House Number : 12
Age : 21 Gender : Female
Photo Available

1169 SWH8946006
Name : Kaveri Balaji Salgar
Husband's Name: Balaji Salgar
House Number : 11
Age : 21 Gender : Female
Photo Available

1170 SWH8951147
Name : Balaji Ratnakar Malule
Father's Name: Ratnakar Malule
House Number : 11
Age : 20 Gender : Male
Photo Available

1171 SWH8958811
Name : Mahesh Shivaji Penshanwar
Father's Name: Shivaji Penshanwar
House Number : 11
Age : 25 Gender : Male
Photo Available

1172 SWH8959736
Name : Mohan Suresh Kolekar
Father's Name: Suresh Kolekar
House Number : 12
Age : 24 Gender : Male
Photo Available

1173 SWH8960171
Name : Ujamatarnum Mohsin Shaikh
Husband's Name: Mohsin Shaikh
House Number : 12
Age : 29 Gender : Female
Photo Available

1174 SWH8968059
Name : Mauli Munjaji Gejage
Father's Name: Munjaji Gejage
House Number : 10
Age : 21 Gender : Male
Photo Available

1175 SWH8967853
Name : Dnyaneshwar Kishor Ghorband
Father's Name: Kishor Ghorband
House Number : 78
Age : 22 Gender : Male
Photo Available

1176 SWH8991325
Name : Vishal Vitthalrao Jogdand
Father's Name: Vitthalrao Jogdand
House Number : 17
Age : 20 Gender : Male
Photo Available

1177 SWH9015413
Name : Mahesh Hanamant Dhulagande
Father's Name: Hanamant Dhulagande
House Number : 11
Age : 23 Gender : Male
Photo Available

1178 SWH9025909
Name : Rushikesh Bhagwanrav Honmane
Father's Name: Bhagwanrav Honmane
House Number : 11
Age : 20 Gender : Male
Photo Available

1179 SWH9025990
Name : Kaveri Kanhaiya Lase
Husband's Name: Kanhaiya Lase
House Number : 11
Age : 31 Gender : Female
Photo Available

1180 SWH9026436
Name : Uma Shrikant Khakare
Husband's Name: Shrikant Khakare
House Number : 1089
Age : 30 Gender : Female
Photo Available

## SUMMARY OF ELECTORS

### A) NUMBER OF ELECTORS

| | | Roll Type | Roll Identification | NUMBER OF ELECTORS | | | |
|---|---|---|---|---|---|---|---|
| | | | | Male | Female | Third Gender | Total |
| I | Original | Mother Roll | Draft Electoral Roll prepared under Special Intensive Revision - 2026 | 608 | 572 | 0 | 1180 |
| | | | | 608 | 572 | 0 | 1180 |

Issued by Electoral Registration Office