ELECTORAL ROLL 2026 S13 Maharashtra

No. Name and Reservation Status of Assembly Constituency : 97 - GANGAKHED (GEN)	Part No. : 73
No. Name and Reservation Status of Parliamentary Constituency(ies) in which the Assembly Constituency is located : 17 - PARBHANI (GEN)	

1. Details of Revision

Year of Revision	**2026**
Qualifying Date	**01-10-2026**
Type of revision	**Special Intensive Revision 2026**
Date of Publication	**31-08-2026**

Roll Identification

Draft Electoral Roll prepared under Special Intensive Revision - 2026

2. Details of part and polling area

No. and name of sections in the part

1-Sayala Pa

Main Town or Village	: SAYALA
Police Station	: PALAM
Taluka	: PALAM
District	: PARBHANI
Pin code	: 431720

3. Polling Station Details

No. and Name of Polling Station :	**Type of Polling Station (Male/Female/General)**	General
73 - Sayala Pa **Address of Polling Station :** Zilha Parishad Prathamik Shala, Room No. 1, Sayala Pa	**Number of Auxiliary Polling Stations in this part :**	0

4. NUMBER OF ELECTORS

Starting Serial No.	Ending Serial No.	Net Electors			
		Male	Female	Third Gender	Total
1	1027	546	481	0	1027

Issued by Electoral Registration Office

Nazri Naksha

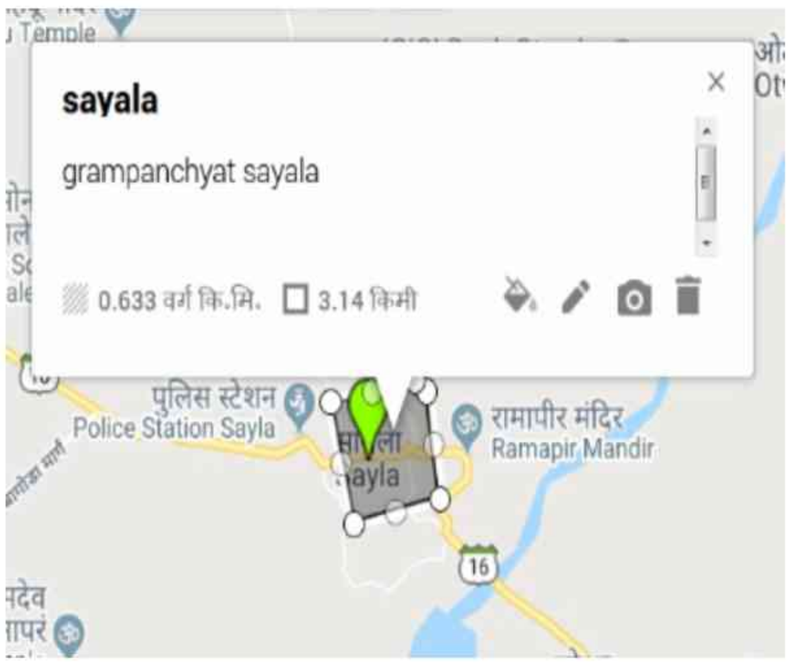

Google Map View

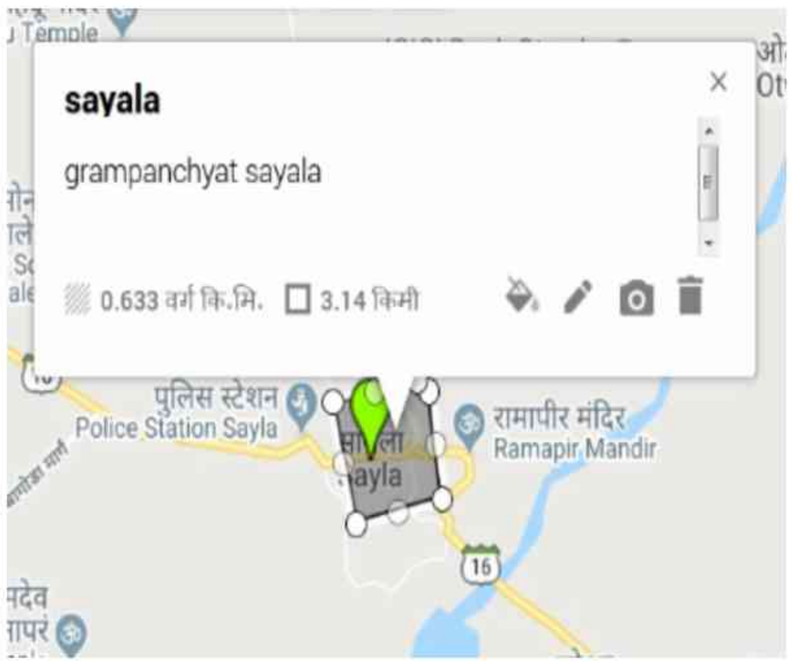

Polling Station Building Front View



Polling Station Front View



Cad View



Key MAP View

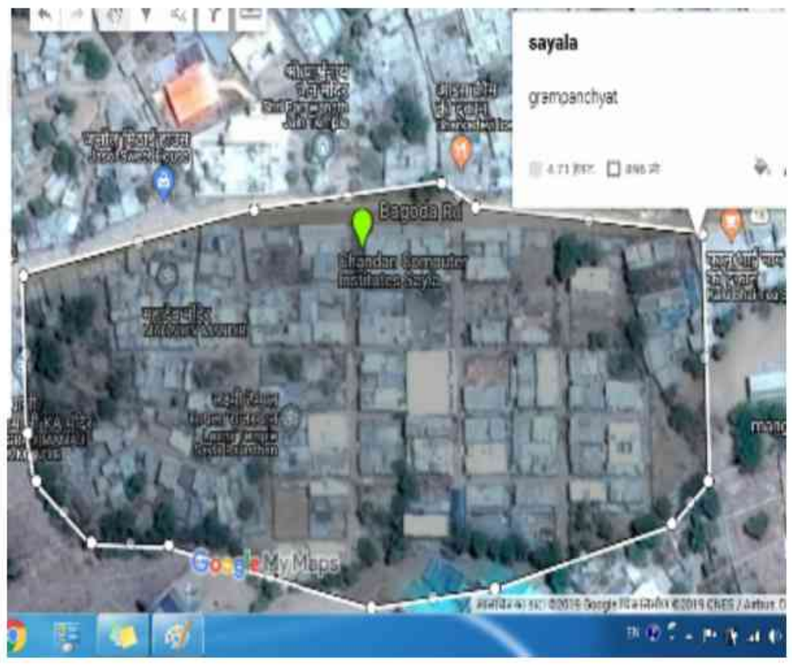

1 SWH6069975
Name : Mosin Khan Mansur Khan Siddiqui
Father's Name: Mansur Khan Siddiqui
House Number :
Age : 43 Gender : Male
Photo Available

2 SWH7539489
Name : PATHAN SHOHEB AKTHAR HAMID KHAN
Father's Name: Hamid Khan Pathan
House Number :
Age : 28 Gender : Male
Photo Available

3 SWH7003510
Name : ARJUN DATTRAO AAVAD
Father's Name: DATTRAO AAVAD
House Number :
Age : 40 Gender : Male
Photo Available

4 SWH6438006
Name : aasha subhsrao aavhada
Husband's Name: subhsrao aawadhe
House Number :
Age : 35 Gender : Female
Photo Available

5 SWH7443021
Name : Ashivani Govind Aawad
Husband's Name: Govind Aawad
House Number :
Age : 29 Gender : Female
Photo Available

6 SWH6437818
Name : Vitthal Dattrao Avhad
Father's Name: Dattrao Avhad
House Number :
Age : 27 Gender : Male
Photo Available

7 SWH6438469
Name : seeta limbaji aawada
Husband's Name: limbaji aawada
House Number :
Age : 31 Gender : Female
Photo Available

8 SWH6437784
Name : parwate arjune aawhada
Husband's Name: arjune aawada
House Number :
Age : 31 Gender : Female
Photo Available

9 SWH6008981
Name : Kamalbai Gangadhar Avad
Husband's Name: Gangadhar Avad
House Number :
Age : 51 Gender : Female
Photo Available

10 SWH6009062
Name : Vdaraka Dhondiram Avad
Husband's Name: Dhondiram Avad
House Number :
Age : 43 Gender : Female
Photo Available

11 SWH1329044
Name : Seetaram Tulsiram Avad
Father's Name: Tulsiram Avad
House Number :
Age : 39 Gender : Male
Photo Available

12 SWH7516792
Name : Pushpa Thakroba Avad
Husband's Name: Thakroba Avad
House Number :
Age : 38 Gender : Female
Photo Available

13 SWH7516818
Name : Meera Kailas Avad
Husband's Name: Kailas Avad
House Number :
Age : 34 Gender : Female
Photo Available

14 SWH6070023
Name : Govind Gangadhar Avad
Father's Name: Gangadhar Avad
House Number :
Age : 33 Gender : Male
Photo Available

15 SWH7516800
Name : Bhagyshri Munjaji Avad
Husband's Name: Munjaji Avad
House Number :
Age : 33 Gender : Female
Photo Available

16 SWH7539653
Name : Muktabai Sitaram Awad
Husband's Name: Sitaram Awad
House Number :
Age : 37 Gender : Female
Photo Available

17 SWH7560824
Name : Yogesh Vaijnath Awad
Father's Name: Vaijnath Awad
House Number :
Age : 30 Gender : Male
Photo Available

18 SWH7539505
Name : Munjaji Mokind Awad
Father's Name: Mokind Awad
House Number :
Age : 29 Gender : Male
Photo Available

19 SWH6438212
Name : sageetabai sopan awada
Husband's Name: sopan aawade
House Number :
Age : 40 Gender : Female
Photo Available

20 SWH6438485
Name : Kundlik Maroti Awhad
Father's Name: Maroti Awhad
House Number :
Age : 43 Gender : Male
Photo Available

21 SWH6009229
Name : MANISHA KUNDLIK AWHAD AWHAD
Husband's Name: Paudalik Avad
House Number :
Age : 37 Gender : Female
Photo Available

22 SWH6438220
Name : sontosh baburao baharti
Father's Name: baburao bharti
House Number :
Age : 31 Gender : Male
Photo Available

23 SWH6009203
Name : Navnath Pandurang Bhandare
Father's Name: Pandurang Bhandare
House Number :
Age : 33 Gender : Male
Photo Available

24 SWH6008999
Name : Kamal Balaji Bhandare
Husband's Name: Balaji Bhandare
House Number :
Age : 33 Gender : Female
Photo Available

25 SWH6438030
Name : dropadee surash bhandare
Husband's Name: surash bhandare
House Number :
Age : 33 Gender : Female
Photo Available

26 SWH7516842
Name : Geeta Navnath Bhandare
Husband's Name: Navnath Bhandare
House Number :
Age : 31 Gender : Female
Photo Available

27 SWH6437776
Name : vimale laxmainrao bhander
Husband's Name: laxmainrao bhander
House Number :
Age : 42 Gender : Female
Photo Available

28 SWH6437834
Name : janabai naryana bhander
Husband's Name: naryana bhander
House Number :
Age : 30 Gender : Female
Photo Available

29 SWH3541836
Name : Narayan Amrita Chaure
Father's Name: Amrita Chaure
House Number :
Age : 62 Gender : Female
Photo Available

30 SWH6437842
Name : bhagayshree vithale chavare
Husband's Name: vithale chovari
House Number :
Age : 37 Gender : Female
Photo Available

31 SWH6438071 Name : Eknath Nilkanthrao chavare Father's Name: Nilkanthrao chavare House Number : Age : 35 Gender : Male Photo Available	32 SWH6437768 Name : chaaya namdavarao chavare Father's Name: namdavarao chare House Number : Age : 34 Gender : Female Photo Available	33 SWH7539463 Name : SAVITA WAMAN CHAVRE Husband's Name: Waman Chavre House Number : Age : 35 Gender : Female Photo Available
34 SWH6438055 Name : Shashikant digambar Chavare Father's Name: Digambar Chavare House Number : Age : 32 Gender : Male Photo Available	35 SWH7539372 Name : Changuna Kishan Chavare Husband's Name: Kishan Chavare House Number : Age : 31 Gender : Female Photo Available	36 SWH7539380 Name : SHATRUGHNA VITHALRAO CHAWARE Father's Name: VITHALRAO CHAWARE House Number : Age : 28 Gender : Male Photo Available
37 SWH7539299 Name : nagesh chavare Father's Name: Ganeshrao Cahvre House Number : Age : 28 Gender : Male Photo Available	38 SWH7539687 Name : Kavita Prakashrao Chavre Husband's Name: Prakashrao Chavre House Number : Age : 48 Gender : Female Photo Available	39 SWH6009237 Name : Suminabai Vishnudas Chavre Husband's Name: Vishnudas Chavre House Number : Age : 43 Gender : Female Photo Available
40 SWH7003452 Name : RAJSHREE SUNIL CHAVRE Husband's Name: SUNIL CHAVRE House Number : Age : 44 Gender : Female Photo Available	41 SWH6009120 Name : Muktabai Sambhaji Shinde Husband's Name: Tukaram Chavre House Number : Age : 42 Gender : Female Photo Available	42 SWH6009138 Name : Gajanan Keshav Chavre Father's Name: Keshav Chavre House Number : Age : 41 Gender : Male Photo Available
43 SWH1337856 Name : Nagnath Dada Rao Chavre Father's Name: Dada Rao Chavre House Number : Age : 38 Gender : Male Photo Available	44 SWH6009096 Name : Kailash Tukaram Chavre Father's Name: Tukaram Chavre House Number : Age : 37 Gender : Male Photo Available	45 SWH7539349 Name : Vishvanath Sanjayrao Chavre Father's Name: Sanjayrao Chavre House Number : Age : 37 Gender : Male Photo Available
46 SWH6009153 Name : Sakhram Maujaji Chavre Father's Name: Maujaji Chavre House Number : Age : 36 Gender : Male Photo Available	47 SWH6722102 Name : SANTOSH DNYANRAJ CHAVRE Father's Name: DNYANRAJ CHAVRE House Number : Age : 38 Gender : Male Photo Available	48 SWH6009179 Name : Balasaheb Ganeshrao Chavare Father's Name: Ganesh Chavre House Number : Age : 35 Gender : Male Photo Available
49 SWH7003460 Name : SHITAL BALASAHEB CHAVRE Husband's Name: BALASAHEB CHAVRE House Number : Age : 36 Gender : Female Photo Available	50 SWH7003478 Name : VINITA SATYJIT CHAVRE Husband's Name: SATYJIT CHAVRE House Number : Age : 36 Gender : Female Photo Available	51 SWH6009088 Name : Kanopana Maroti Chavre Husband's Name: Maroti Chavre House Number : Age : 34 Gender : Female Photo Available
52 SWH6009054 Name : Savita Sugreev Chavre Husband's Name: Sugreev Chavre House Number : Age : 34 Gender : Female Photo Available	53 SWH3011723 Name : Balasaheb Balraj Chavre Father's Name: Balraj Chavre House Number : Age : 34 Gender : Male Photo Available	54 SWH6437669 Name : Vishranti Bhagwan Chavre Husband's Name: Bhagwan Chavre House Number : Age : 33 Gender : Female Photo Available
55 SWH6070031 Name : Jagannath Dada Rao Chavre Father's Name: Dada Rao Chavre House Number : Age : 33 Gender : Male Photo Available	56 SWH6009252 Name : Santa Motiram Chavre Husband's Name: Motiram Chavre House Number : Age : 33 Gender : Female Photo Available	57 SWH6070007 Name : Laxmi Shivaji Chavre Husband's Name: Shivaji Chavre House Number : Age : 33 Gender : Female Photo Available
58 SWH6009104 Name : Narayan Nivrutti Chavre Father's Name: Nivrutti Chavre House Number : Age : 33 Gender : Male Photo Available	59 SWH6009112 Name : Arun Balraj Chavre Father's Name: Balraj Chavre House Number : Age : 33 Gender : Male Photo Available	60 SWH6722086 Name : SATISH DATTRAO CHAVRE Father's Name: DATTRAO CHAVRE House Number : Age : 34 Gender : Male Photo Available

61 SWH7174238
Name : GAJANAN SUDAM CHAVRE
Father's Name: SUDAM CHAVRE
House Number :
Age : 31 Gender : Male
Photo Available

62 SWH7443112
Name : Bhagwat Pandurang Chavre
Father's Name: Pandurang Chavre
House Number :
Age : 30 Gender : Male
Photo Available

63 SWH6722078
Name : SAVITA NAGNATH CHAVRE
Husband's Name: NAGNATH CHAVRE
House Number :
Age : 32 Gender : Female
Photo Available

64 SWH6722151
Name : MIRA DAYANAND CHAVRE
Husband's Name: DAYANAND CHAVRE
House Number :
Age : 31 Gender : Female
Photo Available

65 SWH6722219
Name : ACHUT LAXMAN CHAVRE
Father's Name: LAXMAN CHAVRE
House Number :
Age : 31 Gender : Male
Photo Available

66 SWH7560840
Name : Kaveri Narayan Chavre
Father's Name: Narayan Cahvre
House Number :
Age : 31 Gender : Female
Photo Available

67 SWH7516867
Name : Surekha Santosh Chavre
Husband's Name: Santosh Chavre
House Number :
Age : 29 Gender : Female
Photo Available

68 SWH7516859
Name : Seema Suresh Chavre
Husband's Name: Suresh Chavre
House Number :
Age : 28 Gender : Female
Photo Available

69 SWH7443039
Name : Shubhangi Shashikant Chavre
Husband's Name: Shashikant Chavare
House Number :
Age : 28 Gender : Female
Photo Available

70 SWH7443104
Name : Arjun Pandurang Chavre
Father's Name: Pandurang Chavre
House Number :
Age : 28 Gender : Male
Photo Available

71 SWH7539315
Name : Dropadi VishVambar Chawre
Husband's Name: VishVambar Chawre
House Number :
Age : 32 Gender : Female
Photo Available

72 SWH6438089
Name : amole vinketarao chore
Father's Name: vinketarao chore
House Number :
Age : 40 Gender : Male
Photo Available

73 SWH6437883
Name : shobha balaram choure
Husband's Name: balaram choure
House Number :
Age : 35 Gender : Female
Photo Available

74 SWH6438311
Name : kavita bhagwan choure
Husband's Name: bhagwan choiure
House Number :
Age : 34 Gender : Female
Photo Available

75 SWH6438451
Name : parnita rajadar choure
Husband's Name: rajadar choure
House Number :
Age : 30 Gender : Female
Photo Available

76 SWH6437867
Name : Haribhau Jankiram Chavare
Father's Name: Jankiram Chavare
House Number :
Age : 33 Gender : Male
Photo Available

77 SWH6438105
Name : sachin laxmai CHOVARE
Father's Name: laxmai shovare
House Number :
Age : 31 Gender : Male
Photo Available

78 SWH6437750
Name : shivakanya UDHAVRAO chovare
Husband's Name: UDHAVRAO chore
House Number :
Age : 30 Gender : Female
Photo Available

79 SWH6438410
Name : ramashower marotee chovre
Father's Name: marotee chvare
House Number :
Age : 30 Gender : Male
Photo Available

80 SWH6438121
Name : savataribai chandarkanta chowre
Husband's Name: chandarkanta chawre
House Number :
Age : 42 Gender : Female
Photo Available

81 SWH6437941
Name : datta uttmrao chware
Father's Name: uttmrao chwre
House Number :
Age : 43 Gender : Male
Photo Available

82 SWH6438329
Name : bhgawan tukaram chware
Father's Name: tukaram chware
House Number :
Age : 31 Gender : Male
Photo Available

83 SWH6438162
Name : seemai nagash dongare
Husband's Name: nagash dongare
House Number :
Age : 34 Gender : Female
Photo Available

84 SWH6438170
Name : kanchan shinker dongari
Husband's Name: shinker dongari
House Number :
Age : 33 Gender : Female
Photo Available

85 SWH7539422
Name : Pawan Keshavrao Dudhate
Father's Name: Keshavrao Dudhate
House Number :
Age : 29 Gender : Male
Photo Available

86 SWH6438113
Name : PRIYANKA VASHISHTA GORE
Husband's Name: vaichist GORE
House Number :
Age : 35 Gender : Female
Photo Available

87 SWH7114176
Name : AMOL DIGAMBAR GORE
Father's Name: DIGAMBAR GORE
House Number :
Age : 30 Gender : Male
Photo Available

88 SWH7114267
Name : ANITA ANIL INGALE
Husband's Name: ANIL INGALE
House Number :
Age : 32 Gender : Female
Photo Available

89 SWH6438238
Name : jyoti sontosh kambale
Husband's Name: sontosh kambale
House Number :
Age : 34 Gender : Female
Photo Available

90 SWH6437826
Name : Sangita Gangadhar Ligayat
Husband's Name: Gangadhar Lingayat
House Number :
Age : 32 Gender : Female
Photo Available

91 SWH6437859
Name : limbaji vishwanth ligayata
Father's Name: vishwanth ligayata
House Number :
Age : 33 Gender : Male
Photo Available

92 SWH6438048
Name : gangaadhra vishjwnth ligayataa
Father's Name: vishjwnth ligayata
House Number :
Age : 38 Gender : Male
Photo Available

93 SWH7539661
Name : Shakuntala Limbaji Lingayat
Husband's Name: Limbaji Lingayat
House Number :
Age : 36 Gender : Female
Photo Available

94 SWH7174212
Name : Mahammad Altafhusen Tajmmul
Father's Name: M.TAJAMMUL MAHMMAD
House Number :
Age : 34 Gender : Male
Photo Available

95 SWH7539604
Name : Kalavati Digambar Mate
Husband's Name: Digambar Navghare
House Number :
Age : 77 Gender : Female
Photo Available

96 SWH6069926
Name : Shivaji Pandurang Navghare
Father's Name: Pandurang Navghare
House Number :
Age : 52 Gender : Male
Photo Available

97 SWH6009005
Name : Kaushalya Dilip Navghare
Husband's Name: Dilip Navghare
House Number :
Age : 38 Gender : Female
Photo Available

98 SWH6008874
Name : Subhadra Chintamani Navghare
Husband's Name: Chintamani Navghare
House Number :
Age : 37 Gender : Female
Photo Available

99 SWH6009021
Name : Chintamani Paudalik Navghare
Father's Name: Paudalik Navghare
House Number :
Age : 37 Gender : Male
Photo Available

100 SWH6009211
Name : Ram Sopanrao Navghare
Father's Name: Sopanrao Navghare
House Number :
Age : 35 Gender : Male
Photo Available

101 SWH6009161
Name : Parvati Ganesh Navghare
Husband's Name: Ganesh Navghare
House Number :
Age : 35 Gender : Female
Photo Available

102 SWH7331549
Name : Vimal Achut Navghare
Husband's Name: Achut Navghare
House Number :
Age : 37 Gender : Female
Photo Available

103 SWH6437701
Name : Rajabhau Pundlik Navghare
Father's Name: Pundlik Navghare
House Number :
Age : 32 Gender : Male
Photo Available

104 SWH7076771
Name : Balaji Manik Navghare
Father's Name: Manik Navghare
House Number :
Age : 33 Gender : Male
Photo Available

105 SWH6722292
Name : JAYRAM BALAJI NAVGHARE
Father's Name: BALAJI NAVGHARE
House Number :
Age : 32 Gender : Male
Photo Available

106 SWH6722235
Name : LAXMAN SOPAN NAVGHARE
Father's Name: SOPAN NAVGHARE
House Number :
Age : 31 Gender : Male
Photo Available

107 SWH7539521
Name : Govind Balaji Navghare
Father's Name: Balaji Navghare
House Number :
Age : 29 Gender : Male
Photo Available

108 SWH7443054
Name : Kusheba Hanumant Navghare
Father's Name: Hanumant Navghare
House Number :
Age : 27 Gender : Male
Photo Available

109 SWH7516834
Name : Parvti Narayan Navghare
Husband's Name: Narayan Navghare
House Number :
Age : 28 Gender : Female
Photo Available

110 SWH7516826
Name : Jayshri Raghunath Navghare
Husband's Name: Raghunath Navghare
House Number :
Age : 28 Gender : Female
Photo Available

111 SWH7539364
Name : Sakharam Manik Navhare
Father's Name: Manik Navhare
House Number :
Age : 28 Gender : Male
Photo Available

112 SWH6437982
Name : pryaga munjaji nawaghre
Husband's Name: munjaji nawaghre
House Number :
Age : 35 Gender : Female
Photo Available

113 SWH6437990
Name : renuka parbhaker nwughre
Husband's Name: parbhaker nawaghre
House Number :
Age : 36 Gender : Female
Photo Available

114 SWH6438303
Name : AAJAMAKHO jamilakho pathan
Father's Name: jamilakho pathan
House Number :
Age : 48 Gender : Male
Photo Available

115 SWH6069942
Name : Yunus Gausakhan Pathan
Father's Name: Gausakhan Pathan
House Number :
Age : 41 Gender : Male
Photo Available

116 SWH6008932
Name : Shayanasabegam Javedakha Pathan
Husband's Name: Javedakha Pathan
House Number :
Age : 40 Gender : Female
Photo Available

117 SWH6008973
Name : Nayar Sheradil Pathan
Father's Name: Sheradil Pathan
House Number :
Age : 40 Gender : Male
Photo Available

118 SWH6069967
Name : Shama Ismaikhan Pathan
Husband's Name: Ismaikhan Pathan
House Number :
Age : 39 Gender : Female
Photo Available

119 SWH6069934
Name : Rashida Yunusakhan Pathan
Husband's Name: Yunusakhan Pathan
House Number :
Age : 37 Gender : Female
Photo Available

120 SWH7076813
Name : Farhinbi Sajedkha Pathan
Husband's Name: Sajedkha Pathan
House Number :
Age : 38 Gender : Female
Photo Available

121 SWH7516925
Name : Shahin begam Pathan
Husband's Name: Kadarkhan Pathan
House Number :
Age : 37 Gender : Female
Photo Available

122 SWH6009039
Name : Asif Nazeer Pathan
Father's Name: Nazeer Pathan
House Number :
Age : 35 Gender : Male
Photo Available

123 SWH7443047
Name : Shabanabee Bashirkhan Pathan
Husband's Name: Bashirkhan Pathan
House Number :
Age : 36 Gender : Female
Photo Available

124 SWH6438287
Name : Rumabi Allabakash Siddiqui
Husband's Name: ALLABAKASH SIDDIQUI
House Number :
Age : 38 Gender : Female
Photo Available

125 SWH6438196
Name : musara goashara pathan
Father's Name: goashara PATHAN
House Number :
Age : 33 Gender : Male
Photo Available

126 SWH6437735
Name : Khajakha Yousufkha Pathan
Father's Name: Yousufkha Pathan
House Number :
Age : 33 Gender : Male
Photo Available

127 SWH6437727
Name : Ruksana Khajakha Pathan
Husband's Name: Khajakha Pathan
House Number :
Age : 33 Gender : Female
Photo Available

128 SWH6437743
Name : Sohelkha Najirkha Pathan
Father's Name: Najirkha pathan
House Number :
Age : 32 Gender : Male
Photo Available

129 SWH6437966
Name : reyajkho seerajkho pathan
Father's Name: seerajkho pathan
House Number :
Age : 31 Gender : Male
Photo Available

130 SWH7539497
Name : Samrin Siraj Pathan
Father's Name: Siraj Pathan
House Number :
Age : 31 Gender : Female
Photo Available

131 SWH6438014
Name : amirakho shrkho pathan
Father's Name: shrkho pathan
House Number :
Age : 30 Gender : Male
Photo Available

132 SWH7174311
Name : FAMAN SHERKHA PATHAN
Father's Name: SHERKHA PATHAN
House Number :
Age : 30 Gender : Male
Photo Available

133 SWH7539356
Name : Nadim khan Pathan
Father's Name: Arif khan Pathan
House Number :
Age : 30 Gender : Male
Photo Available

134 SWH7539513
Name : Mubin Sherkha Pathan
Father's Name: Sherkha Pathan
House Number :
Age : 28 Gender : Male
Photo Available

135 SWH7539414
Name : Khawja Turabkha Pathan
Father's Name: Turabkha Pathan
House Number :
Age : 28 Gender : Male
Photo Available

136 SWH6438295
Name : sabanaa aajamakho pathana
Husband's Name: aajamakho pathan
House Number :
Age : 42 Gender : Female
Photo Available

137 SWH6438204
Name : mansurkho goashkho pathana
Father's Name: goashkho pathana
House Number :
Age : 33 Gender : Male
Photo Available

138 SWH6437875
Name : jubarkha sirajkha phatan
Father's Name: sirajkha pathan
House Number :
Age : 35 Gender : Male
Photo Available

139 SWH7539398
Name : Mira Manik Puri
Husband's Name: Manik Puri
House Number :
Age : 29 Gender : Female
Photo Available

140 SWH6722243
Name : DHONDIBA GYANOBA RODGE
Father's Name: GYANOBA RODGE
House Number :
Age : 51 Gender : Male
Photo Available

141 SWH6722250
Name : MAHANANDA DHONDIRAM RODGE
Husband's Name: DHONDIRAM RODGE
House Number :
Age : 46 Gender : Female
Photo Available

142 SWH6438436
Name : ejasa shadula sayada
Father's Name: shadula sayyda
House Number :
Age : 31 Gender : Male
Photo Available

143 SWH6438428
Name : moshin eishamaee sayade
Father's Name: eishamaee sayada
House Number :
Age : 30 Gender : Male
Photo Available

144 SWH6438352
Name : reshamibagam muratuja sayayda
Husband's Name: muratuja sayyda
House Number :
Age : 33 Gender : Female
Photo Available

145 SWH6438444
Name : eesharda shadula sayayda
Father's Name: shadula sayyda
House Number :
Age : 30 Gender : Male
Photo Available

146 SWH6008965
Name : YASINBI MUSTAFA SAYYAD
Husband's Name: MUSTAFA SAYYAD
House Number :
Age : 56 Gender : Female
Photo Available

147 SWH6069983
Name : Zaved Mustafo Sayyed
Father's Name: Mustafo Sayyed
House Number :
Age : 33 Gender : Male
Photo Available

148 SWH7114200
Name : MUNNIBEGUM RAFAT SHAIKH
Husband's Name: RAFAT SHAIKH
House Number :
Age : 30 Gender : Female
Photo Available

149 SWH7539406
Name : shaikh shahadat shaikh shaukat
Father's Name: Shaukat Shaikh
House Number :
Age : 29 Gender : Male
Photo Available

150 SWH6438246
Name : tawakal rhima shakha
Father's Name: rhima shkha
House Number :
Age : 37 Gender : Male
Photo Available

151 SWH6437909
Name : Slatanbi hamajaa shakhe
Husband's Name: hamajaa shkha
House Number :
Age : 43 Gender : Female
Photo Available

152 SWH6438147
Name : tyababee jaleel shakhe
Husband's Name: jaleel shakha
House Number :
Age : 34 Gender : Female
Photo Available

153 SWH7539471
Name : Kundlik Digamber Shembule
Father's Name: Digamber Shembule
House Number :
Age : 31 Gender : Male
Photo Available

154 SWH6437792
Name : masartjababi bhikankhan shidadki
Father's Name: bhikankhan shidhdhke
House Number :
Age : 30 Gender : Female
Photo Available

155 SWH6438394
Name : PATHAN IRFANKHAN NASIRKHAN SIDDIQUI
Father's Name: NASIRKHAN SIDDIQUI
House Number :
Age : 34 Gender : Male
Photo Available

156 SWH6438360
Name : tabasuma saberkho shidhake
Husband's Name: saberkho shidhaki
House Number :
Age : 35 Gender : Female
Photo Available

157 SWH6438386
Name : taharkho shidhdke
Husband's Name: taharkho shidhakei
House Number :
Age : 37 Gender : Female
Photo Available

158 SWH6438261
Name : Shakil Rahim Shaikh
Father's Name: Rahim Shaikh
House Number :
Age : 33 Gender : Male
Photo Available

159 SWH6437891
Name : marotee diagamber shinbule
Father's Name: diagamber shimbule
House Number :
Age : 35 Gender : Male
Photo Available

160 SWH7331457
Name : Rangnathrao Sadashiv Shinde
Father's Name: Sadashiv Shinde
House Number :
Age : 79 Gender : Male
Photo Available

161 SWH6438253
Name : munawata rahima shkeh
Father's Name: rahima shakhe
House Number :
Age : 41 Gender : Male
Photo Available

162 SWH6438154
Name : jaleel rashida shkhe
Father's Name: rashida shakhe
House Number :
Age : 38 Gender : Male
Photo Available

163 SWH6437719
Name : Tabasumfatema Salmankhan Siddiki
Husband's Name: Salmankhan Siddiki
House Number :
Age : 32 Gender : Female
Photo Available

164 SWH6722193
Name : AASHFAKKHA MAJIDKHA SIDDIKI
Father's Name: MAJIDKHA SIDDIKI
House Number :
Age : 33 Gender : Male
Photo Available

165 SWH6009047
Name : Salman Nazeer Siddiqi
Father's Name: Nazeer Siddiqi
House Number :
Age : 36 Gender : Male
Photo Available

166 SWH6069959
Name : Afreen Mosin Khan Siddiqui
Husband's Name: Mosin Khan Siddiqui
House Number :
Age : 38 Gender : Female
Photo Available

167 SWH6008924
Name : Mujid Bashir Siddiqui
Father's Name: Bashir Siddiqui
House Number :
Age : 34 Gender : Male
Photo Available

168 SWH7516883
Name : Raisabi Jabiullakhan Sidhdiki
Husband's Name: Jabiullakhan Sidhdiki
House Number :
Age : 40 Gender : Female
Photo Available

169 SWH7516909
Name : Yasmin Khalilkhan Sidhdiki
Father's Name: Khalilkhan Sidhdiki
House Number :
Age : 36 Gender : Female
Photo Available

170 SWH7516917
Name : Asama Lalkhan Sidhdiki
Husband's Name: Lalkhan Sidhdiki
House Number :
Age : 28 Gender : Female
Photo Available

171 SWH7516875
Name : Sana begam Sidhdiki
Father's Name: Javiullakhan Sidhdiki
House Number :
Age : 27 Gender : Female
Photo Available

172 SWH6438402
Name : salambegam mumatajakho sidhdkee
Husband's Name: mumatajakho shidhakei
House Number :
Age : 32 Gender : Female
Photo Available

173 SWH6722110
Name : GAJIKHAN TAIMURKHAN SIDHIKI
Father's Name: TAIMURKHAN SIDHIKI
House Number :
Age : 36 Gender : Male
Photo Available

174 SWH6437800
Name : Balraj Baburao Solanke
Father's Name: Baburao Solanke
House Number :
Age : 32 Gender : Male
Photo Available

175 SWH6437693
Name : Vyankat Bhimrao Tiparkar
Father's Name: Bhimrao Tiparkar
House Number :
Age : 62 Gender : Male
Photo Available

176 SWH6437685
Name : Shantabai Vyankat Tiparkar
Husband's Name: Vyankat Tiparkar
House Number :
Age : 57 Gender : Female
Photo Available

177 SWH6437677
Name : Ganpati Vyankat Tiparkar
Father's Name: Vyankat Tiparkar
House Number :
Age : 31 Gender : Male
Photo Available

178 SWH7560881
Name : Varsha Ganpati Tiparkar
Husband's Name: Ganpati Tiparkar
House Number :
Age : 29 Gender : Female
Photo Available

179 SWH7539307
Name : Dinesh Vyankati Tipkar
Father's Name: Vyankati Tipkar
House Number :
Age : 27 Gender : Male
Photo Available

180 SWH7539455
Name : Sopan Ganesh Chavare
Father's Name: Ganesh Chavre
House Number : -
Age : 29 Gender : Male
Photo Available

181 SWH7539620
Name : Shankar Prakash Dongare
Father's Name: Prakash Dongare
House Number : -
Age : 41 Gender : Male
Photo Available

182 SWH7539448
Name : Renuka Santosh Narale
Father's Name: Santosh Narale
House Number : -
Age : 29 Gender : Female
Photo Available

183 SWH7539430
Name : Akash Devrao Navghare
Father's Name: Devrao Navghare
House Number : -
Age : 28 Gender : Male
Photo Available

184 SWH7539588
Name : Kalpana Jayram Navghare
Husband's Name: Jayram Navghare
House Number : -
Age : 29 Gender : Female
Photo Available

185 SWH7539638
Name : Salima Javid Sayyed
Husband's Name: Javid Sayyed
House Number : -
Age : 28 Gender : Female
Photo Available

186 SWH7539562
Name : halimabi shaikh
Husband's Name: Farukh Shaikh
House Number : -
Age : 50 Gender : Female
Photo Available

187 SWH7539539
Name : Rahemunisa Rashed Siddikhi
Husband's Name: Rashed Siddikhi
House Number : -
Age : 32 Gender : Female
Photo Available

188 SWH7633514
Name : MUMTAZ AMIRKHA PATHAN
Husband's Name: AMIRKHA PATHAN
House Number : .
Age : 26 Gender : Female
Photo Available

189 SWH8432536
Name : RAJESH DATTRAO NAVGHARE
Father's Name: DATTRAO
House Number : .
Age : 23 Gender : Male
Photo Available

190 SWH7616220
Name : pravin pandurang chavare
Father's Name: pandurang chavare
House Number : .
Age : 26 Gender : Male
Photo Available

191 SWH7616238
Name : ashvini ramrao navghare
Husband's Name: ramrao navghare
House Number : .
Age : 27 Gender : Female
Photo Available

192 SWH8397242
Name : YASMINBI AKHTAR PATHAN
Husband's Name: AKHTAR PATHAN
House Number : .
Age : 50 Gender : Female
Photo Available

193 SWH8394066
Name : ARBAJKHA LATIFKHA PATHAN
Father's Name: LATIFAKHA FARIDKHA PATHAN
House Number : .
Age : 24 Gender : Male
Photo Available

194 SWH7633522
Name : AZAHAR MUSAMIYA SHAIKH
Father's Name: MUSAMIYA SHAIKH
House Number : .
Age : 27 Gender : Male
Photo Available

195 SWH7808819
Name : Shital Gajanan Chvare Chvare
Husband's Name: Gajanan Chvare
House Number : 00
Age : 27 Gender : Female
Photo Available

196 SWH7808777
Name : Atul Dagdoba Jedge
Father's Name: Dagdoba Jedge
House Number : 00
Age : 25 Gender : Male
Photo Available

197 SWH7808827
Name : Pathan Farhin Irshad Khan Pathan
Father's Name: Kadar Deshmukh
House Number : 00
Age : 26 Gender : Female
Photo Available

198 SWH7808801
Name : Shaikh Neelofar Shaikh Shaikh
Father's Name: Neelofar Shaikh
House Number : 00
Age : 32 Gender : Female
Photo Available

199 SWH8224438
Name : Sonali Shelake
Husband's Name: Bhagwan Shelake
House Number : 00
Age : 45 Gender : Female
Photo Available

200 SWH8224446
Name : Bhagwan Shelke
Father's Name: Rajkumar Shelke
House Number : 00
Age : 42 Gender : Male
Photo Available

201 SWH8296048
Name : SHIRIN IBRAHIN SAIYYAD
Father's Name: IBRAHIM REHMAN SAYYED
House Number : 00
Age : 25 Gender : Female
Photo Available

202 SWH7808751
Name : Moin Khan Sher Khan Siddiki Siddiki
Father's Name: Sher Khan Siddiki
House Number : 00
Age : 27 Gender : Male
Photo Available

203 SWH8231300
Name : SIDDIQUI RIZWANKHAN NASIRKHAN
Father's Name: SIDDIQUI NASIRKHAN
House Number : AT SAYALA POST KERWADI
Age : 27 Gender : Male
Photo Available

204 LCQ0989822
Name : Hasinabi Najam Shaikh
Husband's Name: Najam Shaikh
House Number : A
Age : 47 Gender : Female
Photo Available

205 SWH3011749
Name : Suresh Vishwanath Chore
Father's Name: Vishwanath Chore
House Number : E
Age : 38 Gender : Male
Photo Available

206 SWH3011731
Name : Limbaji Narhari Kolhe
Father's Name: Narhari Kolhe
House Number : E
Age : 37 Gender : Male
Photo Available

207 SWH3011558
Name : Nazma Muktarakhan Pathan
Husband's Name: Muktarakhan Pathan
House Number : E
Age : 35 Gender : Female
Photo Available

208 SWH3011764
Name : Gausiyabegam Tajmul Shaikh
Husband's Name: Tajmul Shaikh
House Number : E
Age : 56 Gender : Female
Photo Available

209 SWH3011673
Name : Shamasad Shareef Shaikh
Husband's Name: Shareef Shaikh
House Number : E
Age : 38 Gender : Female
Photo Available

210 SWH3011574
Name : Rafat Razzaq Shaikh
Father's Name: Razzaq Shaikh
House Number : E
Age : 35 Gender : Male
Photo Available

211 SWH3011681
Name : Samina Usman Shaikh
Husband's Name: Usman Shaikh
House Number : E
Age : 34 Gender : Female
Photo Available

212 SWH8662686
Name : MEENA CHAVARE
Husband's Name: DOULAT GANESH CHAVARE CHAVARE
House Number : Matoshri
Age : 25 Gender : Female
Photo Available

213 SWH8357493
Name : SONI MANIK NAVAGHARE
Husband's Name: MANIK GUNAJI NAVAGHARE NAVAGHARE
House Number : NEAR HANUMAN MANDIR
Age : 24 Gender : Female
Photo Available

214 SWH8588303
Name : Akash Pandurang Chavare
Father's Name: Pandurang Chavare
House Number : Sayala
Age : 24 Gender : Male
Photo Available

215 SWH3011772
Name : Dayanand Tryembak Chaure
Father's Name: Tryembak Chavte
House Number : इ
Age : 34 Gender : Male
Photo Available

216 SWH7838105
Name : CHHAYA
Father's Name: NAMDEVRAO
House Number : 1
Age : 35 Gender : Female
Photo Available

217 SWH7956469
Name : Sahebrao Balraj Dongre
Father's Name: Balraj Dongre
House Number : 1
Age : 77 Gender : Male
Photo Available

218 LCQ0951087
Name : Vikas Sahebrao Dongre
Father's Name: Sahebrao Dongre
House Number : 1
Age : 52 Gender : Male
Photo Available

219 SWH7956428
Name : Vilas Sahebrao Dongre
Father's Name: Sahebrao Dongre
House Number : 1
Age : 51 Gender : Male
Photo Available

220 LCQ0989947
Name : Kusum Vikas Dongre
Husband's Name: Vikas Dongre
House Number : 1
Age : 49 Gender : Female
Photo Available

221 SWH6225544
Name : Balraj Saheb Dongre
Father's Name: Saheb Dongre
House Number : 1
Age : 48 Gender : Male
Photo Available

222 SWH7956436
Name : Panditrao Balraj Dongre
Father's Name: Balraj Dongre
House Number : 2
Age : 74 Gender : Male
Photo Available

223 LCQ0990002
Name : Chandrakalabai Panditrao Dongre
Husband's Name: Panditrao Dongre
House Number : 2
Age : 66 Gender : Female
Photo Available

224 SWH7956444
Name : Sunil Panditrao Dongre
Father's Name: Panditrao Dongre
House Number : 2
Age : 56 Gender : Male
Photo Available

225 SWH7956451
Name : Sujanabai Sunil Dongre
Husband's Name: Sunil Dongre
House Number : 2
Age : 54 Gender : Female
Photo Available

226 SWH7808744
Name : Mangesh Dattarao Navghare Navghare
Father's Name: Dattarao Navghare
House Number : 03
Age : 27 Gender : Male
Photo Available

227 SWH8668808
Name : ANIL SHRIRANG AWAD Awad
Father's Name: Shrirang Awad
House Number : 4
Age : 24 Gender : Male
Photo Available

228 SWH1337534
Name : Shauqat Gutumiyan Shaikh
Father's Name: Gutumiyan Shaikh
House Number : 4
Age : 39 Gender : Male
Photo Available

229 SWH1337658
Name : Hajrabi Shauqat Shaikh
Husband's Name: Shauqat Shaikh
House Number : 4
Age : 38 Gender : Female
Photo Available

230 SWH7631336
Name : chautrabai dharba navghare
Husband's Name: dharba navghare
House Number : 5
Age : 35 Gender : Female
Photo Available

231 SWH7625072
Name : khandu digambar mate
Father's Name: digambar mate
House Number : 7
Age : 27 Gender : Male
Photo Available

232 SWH8624975
Name : FATEMA FARUKH SHAIKH
Father's Name: FARUKH SHAIKH
House Number : 7
Age : 25 Gender : Female
Photo Available

233 SWH7631377
Name : bahar anjum vajekha siddikhi
Father's Name: vajedkha siddikhi
House Number : 8
Age : 27 Gender : Female
Photo Available

234 SWH8412728
Name : SIDHARTH BALAJI CHAVRE
Father's Name: BALAJI
House Number : 8
Age : 24 Gender : Male
Photo Available

235 SWH7625031
Name : laxman ramrao dudhate
Father's Name: ramrao dudhate
House Number : 8
Age : 28 Gender : Male
Photo Available

236 LCQ0951194
Name : Ayodhya Vitthal Ligayt
Husband's Name: Vitthal Ligayt
House Number : 8
Age : 39 Gender : Female
Photo Available

237 LCQ0157032
Name : Kalavantibai Balaji Lingayat
Husband's Name: Balaji Lingayat
House Number : 8
Age : 77 Gender : Female
Photo Available

238 LCQ0951426
Name : Vitthal Balasaheb Lingayat
Father's Name: Balasaheb Lingayat
House Number : 8
Age : 46 Gender : Male
Photo Available

239 SWH0129426
Name : Parvatibai Vitthal Navghare
Husband's Name: Vitthal Navghare
House Number : 9
Age : 74 Gender : Female
Photo Available

240 SWH0129434
Name : Ganesh Vitththal Rao Navghare
Father's Name: Vitththal Rao Navghare
House Number : 9
Age : 49 Gender : Male
Photo Available

241 LCQ0951756
Name : Aruna Ganesh Navghare
Husband's Name: Ganesh Navghare
House Number : 9
Age : 43 Gender : Female
Photo Available

242 LCQ0951558
Name : Prahlad Vitthalarav Navghare
Father's Name: Vitthalarav Navghare
House Number : 9
Age : 41 Gender : Male
Photo Available

243 LCQ0951749
Name : Radha Prahlad Navghare
Husband's Name: Prahlad Navghare
House Number : 9
Age : 37 Gender : Female
Photo Available

244 SWH7625064
Name : shaekh mahamad shaukat shaikh
Father's Name: shekh shaukat
House Number : 10
Age : 26 Gender : Male
Photo Available

245 SWH8432544
Name : VAMAN RAMKISHAN NAVGHARE
Father's Name: RAMKISHAN
House Number : 11
Age : 23 Gender : Male
Photo Available

246 SWH7625049
Name : sakhsi milind kamble
Father's Name: milind kamble
House Number : 12
Age : 27 Gender : Female
Photo Available

247 SWH8394041
Name : CHAWARE VISHAL VISHNUDAS
Father's Name: CHAWARE VISHNUDAS
House Number : 13
Age : 26 Gender : Male
Photo Available

248 SWH8412777
Name : MADHAV RAMRAO DUDHATE
Father's Name: RAMRAO
House Number : 13
Age : 24 Gender : Male
Photo Available

249 SWH8432551
Name : CHAVARE MANOHAR DADARAO CHAVARE
Father's Name: DADARAO
House Number : 13
Age : 23 Gender : Male
Photo Available

250 SWH8231342
Name : Dnyaneshvar Gangadhar Awad
Father's Name: Gangadhar Awad
House Number : 13
Age : 27 Gender : Male
Photo Available

251 SWH0129478
Name : Babmiya Gullamiya Shaikh
Father's Name: Gullamiya Shaikh
House Number : 13
Age : 77 Gender : Male
Photo Available

252 SWH0129488
Name : Latifabi Babmiya Shaikh
Husband's Name: Babmiya Shaikh
House Number : 13
Age : 66 Gender : Female
Photo Available

253 LCQ1708734
Name : Saleem Babuminya Shaikh
Father's Name: Babuminya Shaikh
House Number : 13
Age : 52 Gender : Male
Photo Available

254 LCQ0951418
Name : Yasminbi Saleem Shaikh
Husband's Name: Saleem Shaikh
House Number : 13
Age : 49 Gender : Female
Photo Available

255 LCQ1708718
Name : Kalim Babumiyo Shaikh
Father's Name: Babumiyo Shaikh
House Number : 13
Age : 39 Gender : Male
Photo Available

256 LCQ0989624
Name : Rabbanabi Kalim Shaikh
Husband's Name: Kalim Shaikh
House Number : 13
Age : 36 Gender : Female
Photo Available

257 SWH7174246
Name : ARJUN MOTIRAM NAVHGHARE
Father's Name: MOTIRAM NAVHGHARE
House Number : 014
Age : 30 Gender : Male
Photo Available

258 SWH1337559
Name : Goribi Rasheed Shaikh
Husband's Name: Rasheed Shaikh
House Number : 15
Age : 91 Gender : Female
Photo Available

259 SWH7956543
Name : Farooque Rashid Shaikh
Father's Name: Rashid Shaikh
House Number : 15
Age : 62 Gender : Male
Photo Available

260 SWH1337567
Name : Shikur Rasheed Shaikh
Father's Name: Rasheed Shaikh
House Number : 15
Age : 52 Gender : Male
Photo Available

261 SWH7956550
Name : Razzaq Rasheed Shaikh
Father's Name: Rasheed Shaikh
House Number : 15
Age : 49 Gender : Male
Photo Available

262 SWH1337575
Name : Irafanabi Shikur Shaikh
Husband's Name: Shikur Shaikh
House Number : 15
Age : 45 Gender : Female
Photo Available

263 SWH7443096
Name : Ashapak Farukh Shaikh
Father's Name: Farukh Shaikh
House Number : 15
Age : 28 Gender : Male
Photo Available

264 SWH7631344
Name : vilas saheb dongare
Father's Name: saheb dongare
House Number : 16
Age : 25 Gender : Male
Photo Available

265 SWH7625007
Name : Shaikh Mujahed Musamiyan
Father's Name: SHEKH MUSAMIYA
House Number : 18
Age : 29 Gender : Male
Photo Available

266 SWH8412751
Name : SIMA NIVRUTTEE AVAD
Husband's Name: NIVRUTTEE
House Number : 18
Age : 26 Gender : Female
Photo Available

267 SWH8631111
Name : NITIN VIKAS DONGARE
Father's Name: VIKAS DONGARE
House Number : 18
Age : 24 Gender : Male
Photo Available

268 SWH7603053
Name : radha shivraj chavare
Husband's Name: shivraj chavare
House Number : 19
Age : 30 Gender : Female
Photo Available

269 SWH0129557
Name : Hamidakha Nurakha Pathan
Father's Name: Nurakha Pathan
House Number : 19
Age : 55 Gender : Male
Photo Available

270 SWH7956576
Name : Arefabegam Hamidakha Pathan
Husband's Name: Hamidakha Pathan
House Number : 19
Age : 51 Gender : Female
Photo Available

271 SWH8432585
Name : DNYANESWAR ASHROBA AVAD
Father's Name: ASHROBA
House Number : 20
Age : 23 Gender : Male
Photo Available

272 SWH7956584
Name : Saberabi Yusufakha Pathan
Husband's Name: Yusufakha Pathan
House Number : 20
Age : 70 Gender : Female
Photo Available

273 SWH7956592
Name : Nisarakha Yusufakha Pathan
Father's Name: Yusufakha Pathan
House Number : 20
Age : 50 Gender : Male
Photo Available

274 SWH3541927
Name : Munatar Yusufakho Pathan
Father's Name: Yusufakho Pathan
House Number : 20
Age : 47 Gender : Male
Photo Available

275 SWH3541919
Name : Jabbar Yusufakhan Pathan
Father's Name: Yusufakhan Pathan
House Number : 20
Age : 37 Gender : Male
Photo Available

276 SWH3541943
Name : Asmabi Sattarakho Pathan
Husband's Name: Sattarakho Pathan
House Number : 20
Age : 36 Gender : Female
Photo Available

277 LCQ1709237
Name : Sattar Yusufakho Shaikh
Father's Name: Yusufakho Shaikh
House Number : 20
Age : 42 Gender : Male
Photo Available

278 SWH7625015
Name : ramnarayan munjaji awad
Father's Name: munjaji awad
House Number : 22
Age : 26 Gender : Male
Photo Available

279 SWH8273708
Name : Chavare Krushna Prkash
Father's Name: Chavare prkash
House Number : 22
Age : 24 Gender : Male
Photo Available

280 SWH6225551
Name : Sheradilakha Nurakha Pathan
Father's Name: Nurakha Pathan
House Number : 22
Age : 60 Gender : Male
Photo Available

281 SWH1338052
Name : Bashirabi Shedadilakha Pathan
Husband's Name: Shedadilakha Pathan
House Number : 22
Age : 55 Gender : Female
Photo Available

282 SWH8273716
Name : Chavre Deepak Digambar
Father's Name: Chavre Deepak Digambar
House Number : 23
Age : 25 Gender : Male
Photo Available

283 SWH0129616
Name : Sherakha Turabakha Pathan
Father's Name: Turabakha Pathan
House Number : 23
Age : 59 Gender : Male
Photo Available

284 SWH7956626
Name : Vahedabi Sherkhan Pathan
Husband's Name: Sherakha Pathan
House Number : 23
Age : 55 Gender : Female
Photo Available

285 SWH0129632
Name : Tajakha Turabakha Pathan
Father's Name: Turabakha Pathan
House Number : 23
Age : 51 Gender : Male
Photo Available

286 SWH6225577
Name : yasminbi TAJAKHAN Pathan
Husband's Name: Tajakho Pathan
House Number : 23
Age : 49 Gender : Female
Photo Available

287 SWH7804057
Name : dipali chaware
Husband's Name: rameshwar chaware
House Number : 24
Age : 32 Gender : Female
Photo Available

288 SWH7958242
Name : Dastagirakha Turabakha Pathan
Father's Name: Turabakha Pathan
House Number : 24
Age : 65 Gender : Male
Photo Available

289 SWH0129656
Name : Farjanabi Dastagirakha Pathan
Husband's Name: Dastagirakha Pathan
House Number : 24
Age : 62 Gender : Female
Photo Available

290 SWH7956642
Name : Roshanbi Gausakha Pathan
Husband's Name: Gausakha Pathan
House Number : 25
Age : 72 Gender : Female
Photo Available

291 SWH7956667
Name : Jabarakha Gausakha Pathan
Father's Name: Gausakha Pathan
House Number : 25
Age : 56 Gender : Male
Photo Available

292 LCQ1708775
Name : Dulhanabi Jabarakho Pathan
Husband's Name: Jabarakha Pathan
House Number : 25
Age : 50 Gender : Female
Photo Available

293 SWH7956659
Name : Abdulakha Gausakha Pathan
Father's Name: Gausakha Pathan
House Number : 25
Age : 50 Gender : Male
Photo Available

294 SWH1338094
Name : MAHETABKHA GOISAKHA PATHAN
Father's Name: GOISAKHA PATHAN
House Number : 25
Age : 45 Gender : Male
Photo Available

295 SWH1338078
Name : Shamimabi Abadulakho Pathan
Husband's Name: Abadulakho Pathan
House Number : 25
Age : 44 Gender : Female
Photo Available

296 LCQ0989509
Name : Ismai Gausakho Pathan
Father's Name: Gausakho Pathan
House Number : 25
Age : 43 Gender : Male
Photo Available

297 SWH7442999
Name : BIBI MAHETABKHA PATHAN
Husband's Name: MAHETABKHA PATHAN
House Number : 25
Age : 44 Gender : Female
Photo Available

298 SWH7443070
Name : Ahamad Jabbarkhan Pathan
Father's Name: Jabbarkhan Pathan
House Number : 25
Age : 28 Gender : Male
Photo Available

299 SWH3011707
Name : MANIK GUNAJI NAVAGHARE NAVAGHARE
Husband's Name: Sarvar Shaikh
House Number : 30
Age : 36 Gender : Female
Photo Available

300 SWH7956733
Name : Khatunbi Rahim Shaikh
Husband's Name: Rahim Shaikh
House Number : 30
Age : 77 Gender : Female
Photo Available

301 SWH8625071
Name : SHABANABEGAM NISARKHA PATHAN
Husband's Name: NISARKHA PATHAN
House Number : 31
Age : 43 Gender : Female
Photo Available

302 LCQ0989814
Name : Hanifabi Gafursab Shaikh
Husband's Name: Gafursab Shaikh
House Number : 31
Age : 71 Gender : Female
Photo Available

303 SWH6622427
Name : Najam Gafursab Shaikh
Father's Name: Gafursab Shaikh
House Number : 31
Age : 48 Gender : Female
Photo Available

304 SWH1337864
Name : Shakiyabi Aazam Shaikh
Husband's Name: Aazam Shaikh
House Number : 31
Age : 39 Gender : Female
Photo Available

305 SWH1337872
Name : Aazam Gfursab Shaikh
Father's Name: Gfursab Shaikh
House Number : 31
Age : 39 Gender : Male
Photo Available

306 SWH1337617
Name : Parvin Nabisab Shaikh
Husband's Name: Nabisab Shaikh
House Number : 31
Age : 36 Gender : Female
Photo Available

307 SWH8668816
Name : MEERA SATISH NAVGHARE
Husband's Name: SATISH NAVGHARE
House Number : 32
Age : 22 Gender : Female
Photo Available

308 SWH7956741
Name : Khamarubi Mehboob Sahab Se
Husband's Name: Mehboob Sahab Se
House Number : 32
Age : 69 Gender : Female
Photo Available

309 LCQ0950964
Name : Ismal Mehboob Shaikh
Father's Name: Mehboob Shaikh
House Number : 32
Age : 43 Gender : Male
Photo Available

310 SWH1337641
Name : Nabisab Maihabubasab Shaikh
Father's Name: Maihabubasab Shaikh
House Number : 32
Age : 42 Gender : Male
Photo Available

311 LCQ0951905
Name : Salimabi Ismail Shaikh
Father's Name: Ismail Shaikh
House Number : 32
Age : 40 Gender : Female
Photo Available

312 SWH1337609
Name : Goremiyan Mehboob Sahab Shaikh
Father's Name: Mehboob Sahab Shaikh
House Number : 32
Age : 37 Gender : Male
Photo Available

313 SWH7003502
Name : SHAMINABI GOREMIYA SHAIKH
Husband's Name: GOREMIYA SHAIKH
House Number : 32
Age : 34 Gender : Female
Photo Available

314 SWH8625055
Name : FEROJ NAJAN SHAIKH
Father's Name: NAJAM SHAIKH
House Number : 32
Age : 28 Gender : Male
Photo Available

315 LCQ0950774
Name : Faridakha Saradarakha Pathan
Father's Name: Saradarakha Pathan
House Number : 33
Age : 85 Gender : Male
Photo Available

316 LCQ0951731
Name : Begum Faridakho Pathan
Husband's Name: Faridakho Pathan
House Number : 33
Age : 80 Gender : Female
Photo Available

317 SWH7956774
Name : Juravarakho Faridakho Pathan
Father's Name: Faridakho Pathan
House Number : 33
Age : 56 Gender : Male
Photo Available

318 LCQ1708676
Name : Latifakha Faridakha Pathan
Father's Name: Faridakha Pathan
House Number : 33
Age : 55 Gender : Male
Photo Available

319 SWH7956766
Name : Rehanabegam Faridakha Pathan
Husband's Name: Faridakha Pathan
House Number : 33
Age : 53 Gender : Female
Photo Available

320 SWH6622435
Name : Jarinabi Turab Pathan
Husband's Name: Turab Pathan
House Number : 33
Age : 52 Gender : Female
Photo Available

321 SWH3541877
Name : Akhtar Fareed Pathan
Father's Name: Fareed Pathan
House Number : 33
Age : 51 Gender : Male
Photo Available

322 LCQ1708742
Name : Yasminbi Latifakhe Pathan
Husband's Name: Latifakho Pathan
House Number : 33
Age : 48 Gender : Female
Photo Available

323 SWH8619017
Name : Srushti Kamble
Father's Name: Milind Kamble
House Number : 35
Age : 23 Gender : Female
Photo Available

324 SWH8534604
Name : Nagma Pathan
Husband's Name: Juberkha Pathan
House Number : 35
Age : 25 Gender : Female
Photo Available

325 SWH8533895
Name : Sameerkha Pathan
Father's Name: Mokidkha Pathan
House Number : 35
Age : 22 Gender : Male
Photo Available

326 SWH7625080
Name : kundlik kishanrao navghare
Father's Name: kishanrao navghare
House Number : 36
Age : 63 Gender : Male
Photo Available

327 SWH6722029
Name : Khaiyanisa Arefakha Pathan
Husband's Name: Arefakha Pathan
House Number : 39
Age : 55 Gender : Female
Photo Available

328 SWH6622468
Name : Amajatakho Ayubakhe Ayubakho Pathan
Father's Name: Ayubakho Pathan
House Number : 39
Age : 44 Gender : Male
Photo Available

329 SWH8412736
Name : RENUKA BALAJI NAVGHARE
Husband's Name: BALAJI
House Number : 40
Age : 23 Gender : Female
Photo Available

330 LCQ0990044
Name : Shauqat Razzaq Shaikh
Father's Name: Razzaq Shaikh
House Number : 40
Age : 55 Gender : Male
Photo Available

331 SWH0129814
Name : Sulatanabi Shauqat Shaikh
Husband's Name: Shauqat Shaikh
House Number : 40
Age : 50 Gender : Female
Photo Available

332 LCQ0989459
Name : Usman Razzaq Shaikh
Father's Name: Razzaq Shaikh
House Number : 40
Age : 43 Gender : Male
Photo Available

333 SWH8541260
Name : ABUJARKHA SIDDHIKI
Father's Name: JAFARKHA SIDDHIKI
House Number : 40
Age : 23 Gender : Male
Photo Available

334 SWH7956808
Name : Khalilakha Gausakha Pathan
Father's Name: Gausakha Pathan
House Number : 41
Age : 80 Gender : Male
Photo Available

335 LCQ0951269
Name : ALLABAKAS KHALILKHAN SIDDIQUI
Father's Name: KHALILKHAN SIDDIQUI
House Number : 41
Age : 44 Gender : Male
Photo Available

336 SWH3541976
Name : Lalkha Khalilkha Siddiki
Father's Name: Khalilakho Siddiqui
House Number : 41
Age : 36 Gender : Male
Photo Available

337 SWH7956832
Name : Shadul Hameed Shaikh
Father's Name: Hameed Shaikh
House Number : 42
Age : 51 Gender : Male
Photo Available

338 SWH0129874
Name : Mokidakho Qareemkhan Pathan
Father's Name: Karimakha Pathan
House Number : 44
Age : 71 Gender : Male
Photo Available

339 SWH0129884
Name : Sirajakha Karimakha Pathan
Father's Name: Karimakha Pathan
House Number : 44
Age : 66 Gender : Male
Photo Available

340 SWH7956840
Name : Sugrabi Mokindakho Pathan
Husband's Name: Mokindakho Pathan
House Number : 44
Age : 66 Gender : Female
Photo Available

341 SWH0129894
Name : Najerabi Sirajakha Pathan
Husband's Name: Sirajakha Pathan
House Number : 44
Age : 55 Gender : Female
Photo Available

342 SWH6622476
Name : Tajakhan Mokhid Pathan
Father's Name: Mokhid Pathan
House Number : 44
Age : 38 Gender : Female
Photo Available

343 SWH3541810
Name : Sherkhan Sirajakho Pathan
Father's Name: Sirajakho Pathan
House Number : 44
Age : 34 Gender : Male
Photo Available

344 SWH3541901
Name : Amirakho Mokindakho Pathan
Father's Name: Mokindakho Pathan
House Number : 44
Age : 34 Gender : Male
Photo Available

345 SWH7174303
Name : AHMAKHA MOKHIDKHA PATHAN
Father's Name: MOKHIDKHA PATHAN
House Number : 44
Age : 30 Gender : Male
Photo Available

346 SWH7174295
Name : SHHENAJBI TAJKHA PATHAN
Husband's Name: TAJKHA PATHAN
House Number : 44
Age : 28 Gender : Female
Photo Available

347 SWH8394058
Name : Chaware Govind Vishnudas
Father's Name: Chaware Vishnudas
House Number : 45
Age : 24 Gender : Male
Photo Available

348 SWH0129913
Name : Meharajakha Karimakha Pathan
Father's Name: Karimakha Pathan
House Number : 46
Age : 57 Gender : Male
Photo Available

349 SWH0129921
Name : Ayashabi Meharajakha Pathan
Husband's Name: Meharajakha Pathan
House Number : 46
Age : 55 Gender : Female
Photo Available

350 SWH7956857
Name : Yusufakha Chandkhan Pathan
Father's Name: Chandkhan Pathan
House Number : 47
Age : 90 Gender : Male
Photo Available

351 LCQ0950931
Name : Rafiq Ahamadakha Yusufakha Pathan
Father's Name: Yusufakho Pathan
House Number : 47
Age : 57 Gender : Male
Photo Available

352 LCQ0951780
Name : Rafiyabegam Rafikaahamadakha Pathan
Husband's Name: Rafikaahamadakha Pathan
House Number : 47
Age : 54 Gender : Female
Photo Available

353 LCQ0951533
Name : Wahedkhan Yusufakha Pathan
Father's Name: Yusufakha Pathan
House Number : 47
Age : 54 Gender : Male
Photo Available

354 LCQ0989590
Name : Jahedakho Yusufakhe Pathan
Father's Name: Yusufakho Pathan
House Number : 47
Age : 46 Gender : Male
Photo Available

355 LCQ0951772
Name : Hasinabegam Vahedakho Pathan
Husband's Name: Vahedakho Pathan
House Number : 47
Age : 45 Gender : Female
Photo Available

356 LCQ0951871
Name : Chandakho Yusufakhe Pathan
Father's Name: Yusufakho Pathan
House Number : 47
Age : 43 Gender : Male
Photo Available

357 LCQ0990325
Name : Sajedakho Yusuf Khan Pathan
Father's Name: Yusuf Khan Pathan
House Number : 47
Age : 42 Gender : Male
Photo Available

358 SWH1337666
Name : Samina Chandakhan Pathan
Husband's Name: Chandakhan Pathan
House Number : 47
Age : 39 Gender : Female
Photo Available

359 SWH1337674
Name : Alamakhan Yusufakhan Pathan
Father's Name: Yusufakhan Pathan
House Number : 47
Age : 35 Gender : Male
Photo Available

360 SWH3541802
Name : Irshadkha Yusufkha Pathan Pathan
Father's Name: Yusufakho Pathan
House Number : 47
Age : 34 Gender : Male
Photo Available

361 SWH3659992
Name : Anisabi Shadul Shaikh
Father's Name: Shadul Shaikh
House Number : 47
Age : 45 Gender : Male
Photo Available

362 SWH3011608
Name : Murtujaali Mustafa Hashmi
Father's Name: Mustafa Hashmi
House Number : 49
Age : 37 Gender : Male
Photo Available

363 SWH7331416
Name : SAYYAD RAHEMAT SAYYAD MUSTAFA
Father's Name: SAYYAD MUSTAFA
House Number : 49
Age : 28 Gender : Male
Photo Available

364 LCQ0157776
Name : MUSTAFA KASHIM SAYYAD
Father's Name: KASHIM SAYYAD
House Number : 49
Age : 67 Gender : Male
Photo Available

365 SWH7331614
Name : SAYYED AHMED MUSTAFA HASHMI
Father's Name: SAYYED MUSTAFA HASHMI
House Number : 49
Age : 29 Gender : Male
Photo Available

366 SWH0129973
Name : Amirabi Abdul Rehman Sayyed
Husband's Name: Abdul Rehman Sayyed
House Number : 51
Age : 68 Gender : Female
Photo Available

367 SWH0129983
Name : Ibrahim Rehman Sayyed
Father's Name: Rehman Sayyed
House Number : 51
Age : 56 Gender : Male
Photo Available

368 LCQ0951673
Name : Waseemabi Ibrahim Sayyed
Husband's Name: Ibrahim Sayyed
House Number : 51
Age : 52 Gender : Female
Photo Available

369 SWH8521734
Name : AYSHA SHOYEB PATHAN pathan
Husband's Name: SHOAIB
House Number : 52
Age : 28 Gender : Female
Photo Available

370 SWH8522278
Name : PATHAN SARFARAZ AREFKHAN pathan
Father's Name: AREPHKHAN
House Number : 52
Age : 23 Gender : Male
Photo Available

371 LCQ0989913
Name : Yunus Shadul S
Father's Name: Shadul S
House Number : 52
Age : 48 Gender : Male
Photo Available

372 SWH3011632
Name : Reshamabi Idris Sayyad
Father's Name: Idris Sayyad
House Number : 52
Age : 36 Gender : Female
Photo Available

373 LCQ0989970
Name : Shadul Lal Sayyed
Father's Name: Lal Sayyed
House Number : 52
Age : 66 Gender : Male
Photo Available

374 LCQ0989962
Name : Khurshidabi Shadul Sayyed
Husband's Name: Shadul Sayyed
House Number : 52
Age : 64 Gender : Female
Photo Available

375 SWH3011616
Name : Idris Shadul Sayyed
Father's Name: Shadul Sayyed
House Number : 52
Age : 36 Gender : Male
Photo Available

376 SWH3011624
Name : Sabiyabi Yunus Sayyed
Husband's Name: Yunus Sayyed
House Number : 52
Age : 36 Gender : Female
Photo Available

377 SWH1337633
Name : Gorebi Sadatakho Pathan
Husband's Name: Sadatakho Pathan
House Number : 53
Age : 91 Gender : Female
Photo Available

378 SWH8417552
Name : omkar chavare
Father's Name: BHANUDAS
House Number : 54
Age : 25 Gender : Male
Photo Available

379 SWH8273757
Name : Chavre Navnath Ashok
Father's Name: Chavre Ashok
House Number : 56
Age : 24 Gender : Male
Photo Available

380 SWH8522286
Name : VISHRANTI ARUN CHAVRE chavre
Husband's Name: ARUN CHAVRE
House Number : 56
Age : 25 Gender : Female
Photo Available

381 SWH8432593
Name : AVISHKAR CHAWARE
Mother's Name: BAYNABAI
House Number : 56
Age : 22 Gender : Male
Photo Available

382 LCQ0951707
Name : Jahedaubi Mainoddin Shaikh
Husband's Name: Mainoddin Shaikh
House Number : 56
Age : 69 Gender : Female
Photo Available

383 SWH7956899
Name : Musa Lalmiya Shaikh
Father's Name: Lalmiya Shaikh
House Number : 56
Age : 55 Gender : Male
Photo Available

384 LCQ0951681
Name : Sultanabi Musa Shaikh
Husband's Name: Musa Shaikh
House Number : 56
Age : 50 Gender : Female
Photo Available

385 LCQ0950857
Name : Jabbar Mainumiya Shaikh
Father's Name: Mainumiya Shaikh
House Number : 56
Age : 44 Gender : Male
Photo Available

386 LCQ0951699
Name : Sultanabi Jabbar Shaikh
Husband's Name: Jabbar Shaikh
House Number : 56
Age : 43 Gender : Female
Photo Available

387 SWH8619009
Name : PRIYA VITTHAL LINGAYAT
Father's Name: VITTHAL Lingayat
House Number : 57
Age : 23 Gender : Female
Photo Available

388 SWH8625048
Name : PARMESHWAR DILIP NAVGHARE
Father's Name: DILIP NAVGHARE
House Number : 57
Age : 22 Gender : Male
Photo Available

389 SWH7956915
Name : Inayat Lalmiya Shaikh
Father's Name: Lalmiya Shaikh
House Number : 57
Age : 66 Gender : Male
Photo Available

390 LCQ1708791
Name : Hazirabi Inayat Shaikh
Husband's Name: Inayat Shaikh
House Number : 57
Age : 61 Gender : Female
Photo Available

391 SWH1337682
Name : Hamajamiya Inayat Shaikh
Father's Name: Inayat Shaikh
House Number : 57
Age : 46 Gender : Male
Photo Available

392 SWH8594400
Name : MONIKA SACHIN KAMBLE KAMBLE
Husband's Name: SACHIN BAPURAO KAMBLE KAMBLE
House Number : 58
Age : 24 Gender : Female
Photo Available

393 SWH7956923
Name : Kachruba Manaji Gore
Father's Name: Manaji Gore
House Number : 59
Age : 84 Gender : Male
Photo Available

394 LCQ1709294
Name : Rajabhau Kucharoba Gore
Father's Name: Kucharoba Gore
House Number : 59
Age : 48 Gender : Male
Photo Available

395 LCQ1709302
Name : Sushilabai Raja Gore
Husband's Name: Raja Gore
House Number : 59
Age : 46 Gender : Female
Photo Available

396 SWH7443005
Name : Satvshila Kachruba Gore
Husband's Name: Kachruba Gore
House Number : 59
Age : 28 Gender : Female
Photo Available

397 SWH7625023
Name : nusrat begam amalulukh siddhiki
Husband's Name: amanulukh siddhiki
House Number : 60
Age : 32 Gender : Female
Photo Available

398 LCQ0990234
Name : Lalita Balaji Gore
Husband's Name: Balaji Gore
House Number : 62
Age : 49 Gender : Female
Photo Available

399 LCQ0951475
Name : Vashisht Shankar Gore
Father's Name: Shankar Gore
House Number : 62
Age : 49 Gender : Male
Photo Available

400 SWH7114192
Name : PRIYANKA ANGAD GORE
Husband's Name: ANGAD GORE
House Number : 62
Age : 30 Gender : Female
Photo Available

401 LCQ1708817
Name : ANGAD NAGU GORE
Father's Name: NAGU GORE
House Number : 62
Age : 40 Gender : Male
Photo Available

402 SWH7808769
Name : almaskhan aarefkhan pathan pathan
Father's Name: aarefkhan pathan aarefkhan pathan
House Number : 62
Age : 27 Gender : Female
Photo Available

403 SWH7956972
Name : Nivrutti Sambhaji Gore
Father's Name: Sambhaji Gore
House Number : 64
Age : 62 Gender : Male
Photo Available

404 SWH6622518
Name : Venubai Nivrutti Gore
Husband's Name: Nivrutti Gore
House Number : 64
Age : 56 Gender : Female
Photo Available

405 SWH8412744
Name : VIKRAM ASHOKRAO CHAVRE
Father's Name: VIKRAM
House Number : 65
Age : 26 Gender : Male
Photo Available

406 SWH7625098
Name : Salim shadul sayyad sayyad
Father's Name: rafik pathan
House Number : 65
Age : 26 Gender : Male
Photo Available

407 SWH7631351
Name : avhad munjaji shrirang
Father's Name: avhad shrirang
House Number : 66
Age : 26 Gender : Male
Photo Available

408 SWH8417545
Name : AVAD MAHARUDRA LAXMAN
Father's Name: LAXMAN
House Number : 66
Age : 25 Gender : Male
Photo Available

409 LCQ0951384
Name : Jararakho Ajamakho Sidhidiki
Father's Name: Ajamakho Sidhidiki
House Number : 66
Age : 54 Gender : Male
Photo Available

410 SWH7625056
Name : pathan samsherkha sirajkha
Father's Name: pathan sirajkha
House Number : 67
Age : 27 Gender : Male
Photo Available

411 SWH8231367
Name : Nasimabi Masurkha Pathan
Husband's Name: Masurkha Pathan
House Number : 67
Age : 30 Gender : Female
Photo Available

412 SWH8619025
Name : DYANESHWAR BALAJI CHAVARE
Father's Name: BALAJI CHAVARE
House Number : 68
Age : 21 Gender : Male
Photo Available

413 SWH7808736
Name : salama sultana aamer khan siddiki
Husband's Name: siddiki aamer khan
House Number : 68
Age : 37 Gender : Female
Photo Available

414 SWH8432577
Name : UDHAV NARAYAN NAVGHARE
Father's Name: NARAYAN
House Number : 69
Age : 23 Gender : Male
Photo Available

415 LCQ0951822
Name : Taslim Sherkhan Khan
Husband's Name: Sherkhan Khan
House Number : 69
Age : 56 Gender : Female
Photo Available

416 SWH7958234
Name : Sherkhan Yusufakho Khan
Father's Name: Yusufakho Khan
House Number : 69
Age : 55 Gender : Male
Photo Available

417 SWH8231326
Name : Pranita Rajabhau Navaghare
Husband's Name: Rajabhau Navaghare
House Number : 69
Age : 27 Gender : Female
Photo Available

418 SWH1337740
Name : KADARKHA YUSUFKHA PATHAN
Father's Name: Yusufakhonn Pathan
House Number : 69
Age : 37 Gender : Male
Photo Available

419 SWH7956998
Name : Khatijabi Yusuf Siddiqui
Husband's Name: Yusufakha Siddiqui
House Number : 69
Age : 80 Gender : Female
Photo Available

420 SWH3541786
Name : Amajatakho Yusufakhe Sidhidiki
Father's Name: Yusufakho Sidhidiki
House Number : 69
Age : 43 Gender : Male
Photo Available

421 SWH8231334
Name : Pari Amajatkhan Pathan
Husband's Name: Amajatkhan Pathan
House Number : 70
Age : 30 Gender : Female
Photo Available

422 SWH6437933
Name : dnyeshwer ganesh jogadand
Father's Name: ganesh jjogadand
House Number : 71
Age : 32 Gender : Male
Photo Available

423 SWH0130192
Name : Halimabi Mahemudakha Siddiqui
Husband's Name: Mahemudakha Siddiqui
House Number : 71
Age : 75 Gender : Female
Photo Available

424 SWH0130172
Name : Raziyabi Jafarakha Siddiqui
Husband's Name: Jafarakha Siddiqui
House Number : 71
Age : 64 Gender : Female
Photo Available

425 SWH7957004
Name : Jafarkha Mahemudakha Sidhiki
Father's Name: Mahemudakho Siddiqui
House Number : 71
Age : 61 Gender : Male
Photo Available

426 SWH7957012
Name : Vajidakha Mahemudakha Siddiqui
Father's Name: Mahemudakha Siddiqui
House Number : 71
Age : 53 Gender : Male
Photo Available

427 LCQ1709161
Name : Shareef Daulatana Vajidakha Siddiqui
Husband's Name: Vajidakha Siddiqui
House Number : 71
Age : 50 Gender : Female
Photo Available

428 SWH7957020
Name : Sultana Majidakha Sidadikiparavin
Husband's Name: Majidakha Siddiqui
House Number : 72
Age : 50 Gender : Female
Photo Available

429 LCQ0951590
Name : Nasrinkha Majarkha Siddhiki
Father's Name: Majaharakha Siddiqui
House Number : 72
Age : 58 Gender : Female
Photo Available

430 SWH0130203
Name : Majidakhan Mahemudakha Siddiqui
Father's Name: Mahemudakha Siddiqui
House Number : 72
Age : 52 Gender : Male
Photo Available

431 LCQ1709252
Name : NISAR AHEMADKHAN JALILAHEMAD KHAN
Father's Name: Jaleel Khan
House Number : 73
Age : 49 Gender : Male
Photo Available

432 LCQ1709179
Name : Tabusumkhan Nisarkhan Khan
Husband's Name: Nisarkhan Khan
House Number : 73
Age : 47 Gender : Female
Photo Available

433 LCQ0951798
Name : Rashedabegam Jahedakho Pathan
Husband's Name: Jahedakho Pathan
House Number : 73
Age : 39 Gender : Female
Photo Available

434 SWH7957038
Name : Majurakha Bhikanakha Siddiqui
Father's Name: Bhikanakha Siddiqui
House Number : 73
Age : 75 Gender : Male
Photo Available

435 SWH7957046
Name : Saleemabi Manjurakhe Siddiqui
Husband's Name: Majurakha Siddiqui
House Number : 73
Age : 72 Gender : Female
Photo Available

436 SWH7957053
Name : MUNWARKHA MANJURKHA SIDDHIKI
Father's Name: MANJURKHA SIDDHIKI
House Number : 73
Age : 47 Gender : Male
Photo Available

437 LCQ0951574
Name : Bhikknakha Manjurakha Siddhiki
Father's Name: Manjurakha Siddhiki
House Number : 73
Age : 39 Gender : Male
Photo Available

438 SWH6225726
Name : Siddiqui Rashedkhan Manzurkhan
Father's Name: Manjurakho Siddiqui
House Number : 73
Age : 34 Gender : Male
Photo Available

439 SWH3011665
Name : Siddhiki Amanullkha Manjurkha
Father's Name: Manjur Siddiqui
House Number : 73
Age : 34 Gender : Male
Photo Available

440 SWH7957061
Name : Bashirkhan Magdumkhan Siddiqui
Father's Name: Magdumkhan Siddiqui
House Number : 75
Age : 77 Gender : Male
Photo Available

441 SWH7957079
Name : Munirabi Bashirkhan Siddiqui
Husband's Name: Bashirkhan Siddiqui
House Number : 75
Age : 72 Gender : Female
Photo Available

442 SWH7957087
Name : Tayabakha Bashirakha Siddiqui
Father's Name: Bashirakha Siddiqui
House Number : 75
Age : 54 Gender : Male
Photo Available

443 LCQ0950972
Name : Taher Khan Basheer Khan Siddiqui
Father's Name: Basheer Khan Siddiqui
House Number : 75
Age : 50 Gender : Male
Photo Available

444 SWH0130229
Name : Majarkha Mehemudakha Siddhiki
Father's Name: Mehemudakha Siddiki
House Number : 75
Age : 43 Gender : Male
Photo Available

445 LCQ1709187
Name : Mumtaz Bashirakho Siddiqui
Father's Name: Bashirakho Siddiqui
House Number : 75
Age : 36 Gender : Male
Photo Available

446 SWH6225734
Name : Fatma Tayabakho Sidhidiki
Husband's Name: Tayabakho Sidhidiki
House Number : 75
Age : 46 Gender : Female
Photo Available

447 LCQ0989566
Name : Sanerakho Bashirakhe Sidhidiki
Father's Name: Bashirakho Sidhidiki
House Number : 75
Age : 44 Gender : Male
Photo Available

448 SWH7957103
Name : Jabiullakha Shabirakha Siddiqui
Father's Name: Shabirakha Siddiqui
House Number : 76
Age : 59 Gender : Male
Photo Available

449 LCQ0989640
Name : Shabanabegam Jabiullakha Siddiqui
Husband's Name: Jabiullakha Siddiqui
House Number : 76
Age : 54 Gender : Female
Photo Available

450 SWH6225767
Name : Mobinapasha Shabbeer Sidhidiki
Father's Name: Shabirakho Sidhidiki
House Number : 76
Age : 44 Gender : Male
Photo Available

451 SWH8231318
Name : Vilas Balasaheb Chavre
Father's Name: Balasaheb Chavre
House Number : 77
Age : 25 Gender : Male
Photo Available

452 SWH6225809
Name : shaikh najanmin shaikh shakil
Husband's Name: shakil shaikh
House Number : 77
Age : 44 Gender : Female
Photo Available

453 SWH6225791
Name : Latifa Begum Manasurakho Sidhidiki
Husband's Name: Manasurakho Sidhidiki
House Number : 77
Age : 74 Gender : Female
Photo Available

454 SWH8391914
Name : POOJA SURESH CHAWRE
Husband's Name: SURESH CHAWRE
House Number : 78
Age : 28 Gender : Female
Photo Available

455 SWH7957111
Name : Ashiyakho Nasirakhe Siddiqui
Husband's Name: Nasirakho Siddiqui
House Number : 78
Age : 64 Gender : Female
Photo Available

456 SWH1354828
Name : Imrankhan Nasir Sidriki
Father's Name: Nasir Sidriki
House Number : 78
Age : 35 Gender : Male
Photo Available

457 LCQ0989558
Name : Gayabai Umaji Avad
Husband's Name: Umaji Adav
House Number : 79
Age : 85 Gender : Female
Photo Available

458 LCQ0989418
Name : Shrirang Umaji Avad
Father's Name: Umaji Adav
House Number : 79
Age : 58 Gender : Male
Photo Available

459 LCQ0951046
Name : Ashamati Shrirang Avad
Husband's Name: Shrirang Avad
House Number : 79
Age : 54 Gender : Female
Photo Available

460 SWH8412769
Name : BALIRAM BALAJI NAVGHARE
Father's Name: BALAJI
House Number : 80
Age : 25 Gender : Male
Photo Available

461 SWH0130328
Name : Venubai Madhav Avad
Husband's Name: Madhav Avad
House Number : 80
Age : 75 Gender : Female
Photo Available

462 SWH7957137
Name : Mokind Madhav Rao Avad
Father's Name: Madhav Rao Adav
House Number : 80
Age : 50 Gender : Male
Photo Available

463 SWH7958184
Name : Radha Bai Mokind Avad
Husband's Name: Mokind Adav
House Number : 80
Age : 48 Gender : Female
Photo Available

464 LCQ0989731
Name : Bharat Madhav Avad
Father's Name: Madhav Avad
House Number : 80
Age : 43 Gender : Male
Photo Available

465 LCQ0951343
Name : Ratnamala Bharat Avad
Husband's Name: Bharat Avad
House Number : 80
Age : 42 Gender : Female
Photo Available

466 LCQ1708700
Name : Sepan Madhav Rao Avad
Father's Name: Madhav Rao Avad
House Number : 80
Age : 40 Gender : Male
Photo Available

467 SWH6622542
Name : Sangita Sudam Chavare
Husband's Name: Sopan Chavre
House Number : 80
Age : 38 Gender : Female
Photo Available

468 SWH1338060
Name : Kantabai Govind Avad
Husband's Name: Govind Avad
House Number : 81
Age : 46 Gender : Female
Photo Available

469 LCQ0990333
Name : Subhash Manik Avad
Father's Name: Manik Avad
House Number : 81
Age : 44 Gender : Male
Photo Available

470 SWH0130350
Name : Satyabhama Digambar Shebule
Husband's Name: Digambar Shebule
House Number : 82
Age : 65 Gender : Female
Photo Available

471 SWH0130360
Name : Digambar Devrao Shebule
Father's Name: Devrao Shebule
House Number : 82
Age : 60 Gender : Male
Photo Available

472 LCQ0951004
Name : DATTA BHOJAJI AVAD
Father's Name: Bhojaji Avad
House Number : 83
Age : 71 Gender : Male
Photo Available

473 LCQ0951103
Name : Dharabai Datta Avan
Husband's Name: Datta Avan
House Number : 83
Age : 59 Gender : Female
Photo Available

474 SWH7560873
Name : Archana Vitthal Awad
Husband's Name: Vitthal Awad
House Number : 83
Age : 32 Gender : Female
Photo Available

475 SWH7957152
Name : Sham Rao Dashrath Avad
Father's Name: Dashrath Avad
House Number : 85
Age : 75 Gender : Male
Photo Available

476 SWH7957160
Name : Antikabai Sham Rao Avad
Husband's Name: Sham Rao Avad
House Number : 85
Age : 65 Gender : Female
Photo Available

477 LCQ0950824
Name : Changdev Sham Rao Avad
Father's Name: Sham Rao Avad
House Number : 85
Age : 44 Gender : Male
Photo Available

478 SWH1338029
Name : Gyandev Sham Rao Avad
Father's Name: Sham Rao Avad
House Number : 85
Age : 39 Gender : Male
Photo Available

479 SWH1338037
Name : Savita Gyandev Avad
Husband's Name: Gyandev Avad
House Number : 85
Age : 37 Gender : Female
Photo Available

480 LCQ1709088
Name : Tukaram Nagorav Avad
Father's Name: Nagorav Avad
House Number : 87
Age : 54 Gender : Male
Photo Available

481 SWH0130419
Name : Purabhaji Tulshiram Avad
Father's Name: Tulshiram Avad
House Number : 87
Age : 52 Gender : Male
Photo Available

482 LCQ1709096
Name : Sunita Tukaram Avad
Husband's Name: Tukaram Avad
House Number : 87
Age : 49 Gender : Female
Photo Available

483 SWH7957186
Name : Rukmin Purabhaji Avad
Husband's Name: Purabhaji Avad
House Number : 87
Age : 49 Gender : Female
Photo Available

484 LCQ0951640
Name : Arjun Tulshiram Avad
Father's Name: Tulshiram Avad
House Number : 87
Age : 43 Gender : Male
Photo Available

485 SWH3011657
Name : Limbaji Tulshiram Avad
Father's Name: Tulshiram Avad
House Number : 87
Age : 38 Gender : Male
Photo Available

486 SWH3011640
Name : Renuka Arjun Avad
Husband's Name: Arjun Avad
House Number : 87
Age : 34 Gender : Female
Photo Available

487 SWH7957178
Name : Laxmi Bai Tulshiram Avad
Husband's Name: Tulshiram Avad
House Number : 88
Age : 79 Gender : Female
Photo Available

488 SWH8231359
Name : Vaibhav Tanaji Lingayat
Father's Name: Tanaji Lingayat
House Number : 88
Age : 29 Gender : Male
Photo Available

489 LCQ0989152
Name : Ashroba Narayan Avad
Father's Name: Narayan Avad
House Number : 89
Age : 64 Gender : Male
Photo Available

490 LCQ0158527
Name : Kuntabai Ashroba Avad
Husband's Name: Ashroba Avad
House Number : 89
Age : 59 Gender : Female
Photo Available

491 LCQ0989483
Name : Gangasagar Munjajee Avad
Husband's Name: Munjajee Avad
House Number : 89
Age : 49 Gender : Female
Photo Available

492 LCQ0989251
Name : Dagdoba Kachruba Jendage
Father's Name: Kachruba Jendage
House Number : 90
Age : 56 Gender : Male
Photo Available

493 SWH7957194
Name : Jayashri Dagdoba Jendage
Husband's Name: Dagdoba Jendage
House Number : 90
Age : 50 Gender : Female
Photo Available

494 LCQ0951053
Name : Janabai Vishanudas Jadege
Husband's Name: Vishanudas Jadege
House Number : 91
Age : 49 Gender : Female
Photo Available

495 LCQ1708692
Name : Vishanudas Dashrath Jandage
Father's Name: Dashrath Jandage
House Number : 91
Age : 54 Gender : Male
Photo Available

496 SWH0130459
Name : Parvatibai Kusheba Jendage
Husband's Name: Kusheba Jendage
House Number : 92
Age : 69 Gender : Female
Photo Available

497 SWH8668840
Name : PARMESHWAR SONAJI CHAAVARE
Father's Name: SONAJI CHAVARE
House Number : 93
Age : 25 Gender : Male
Photo Available

498 SWH0130479
Name : Najirakha Magadumakha Siddiqui
Father's Name: Magadumakha Siddiqui
House Number : 93
Age : 64 Gender : Male
Photo Available

499 SWH0130489
Name : TASLIM BEGUM NAJIRKHA SIDDIQUI
Husband's Name: NAJIRKHA SIDDIQUI
House Number : 93
Age : 75 Gender : Female
Photo Available

500 SWH7957210
Name : Taimurakha Magadumakha Siddiqui
Father's Name: Magadumakha Siddiqui
House Number : 93
Age : 58 Gender : Male
Photo Available

501 SWH3541968
Name : Amerakho Taimurakho Siddiqui
Father's Name: Taimurakho Siddiqui
House Number : 93
Age : 36 Gender : Male
Photo Available

502 SWH3541984
Name : Neelofar Begum Taimurakhe Sidhidiki
Husband's Name: Taimurakho Siddiqui
House Number : 93
Age : 50 Gender : Female
Photo Available

503 SWH7957228
Name : Bhagoji Vyankati Navghare
Father's Name: Vyankati Navghare
House Number : 94
Age : 80 Gender : Male
Photo Available

504 SWH0130518
Name : Janabai Bhagoji Navghare
Husband's Name: Bhagoji Navghare
House Number : 94
Age : 70 Gender : Female
Photo Available

505 SWH0130526
Name : Balaji Bhagoji Navghare
Father's Name: Bhagoji Navghare
House Number : 94
Age : 57 Gender : Male
Photo Available

506 SWH7957236
Name : Kausalya Bai Balaji Navghare
Husband's Name: Balaji Navghare
House Number : 94
Age : 50 Gender : Female
Photo Available

507 LCQ0950915
Name : Uttam Bhaguji Navghare
Father's Name: Bhaguji Navghare
House Number : 94
Age : 49 Gender : Male
Photo Available

508 LCQ0951020
Name : Meena Uttam Navghare
Husband's Name: Uttam Navghare
House Number : 94
Age : 47 Gender : Female
Photo Available

509 SWH7957244
Name : Madhav Vayankati Navghare
Father's Name: Vyankati Navghare
House Number : 95
Age : 71 Gender : Male
Photo Available

510 SWH7957251
Name : Girjabai Madhav Navghare
Husband's Name: Madhav Navghare
House Number : 95
Age : 65 Gender : Female
Photo Available

511 LCQ0950899
Name : Vyankati Madhav Navghare
Father's Name: Madhav Navghare
House Number : 95
Age : 45 Gender : Male
Photo Available

512 SWH6225817
Name : Revati Vyankati Navghare
Husband's Name: Vyankati Navghare
House Number : 95
Age : 41 Gender : Female
Photo Available

513 SWH0130534
Name : Gunaji Marotirao Navghare
Father's Name: Marotirao Navghare
House Number : 97
Age : 79 Gender : Male
Photo Available

514 SWH0130542
Name : Chandrabhagbai Gunaji Navghare
Husband's Name: Gunaji Navghare
House Number : 97
Age : 74 Gender : Female
Photo Available

515 SWH1338011
Name : Balasaheb Gunaji Navghare
Father's Name: Gunaji Navghare
House Number : 97
Age : 40 Gender : Male
Photo Available

516 SWH7331507
Name : Meera Balasaheb Navghare
Husband's Name: Balasaheb Navghare
House Number : 97
Age : 35 Gender : Female
Photo Available

517 SWH8412710
Name : VIRBHADRA BHUJANGRAO CHAVRE
Father's Name: BHUJANGRAO
House Number : 98
Age : 25 Gender : Male
Photo Available

518 SWH7114226
Name : DAIVSHALA AMBADAS AAVAD
Husband's Name: AMBADAS AAVAD
House Number : 98
Age : 35 Gender : Female
Photo Available

519 LCQ0989756
Name : Gandharabai Limbaji Avad
Husband's Name: Limbaji Avad
House Number : 98
Age : 64 Gender : Female
Photo Available

520 LCQ0989319
Name : Thakarova Limbaji Avad
Father's Name: Limbaji Avad
House Number : 98
Age : 45 Gender : Male
Photo Available

521 LCQ0989749
Name : Kavera Ankush Avad
Husband's Name: Ankush Avad
House Number : 98
Age : 43 Gender : Female
Photo Available

522 SWH3660024
Name : Ambadas Limbaji Awad
Father's Name: Limbaji Awad
House Number : 98
Age : 36 Gender : Male
Photo Available

523 LCQ0989491
Name : Ankush Limbaji Awad
Father's Name: Limbaji awad
House Number : 98
Age : 50 Gender : Male
Photo Available

524 SWH7956519
Name : Prabhakar. Kishanrao Navghare
Father's Name: Kishanrao Navghare
House Number : 99
Age : 65 Gender : Male
Photo Available

525 SWH7957269
Name : Dwarkabai Prabhakar Navghare
Husband's Name: Prabhakar Navghare
House Number : 99
Age : 60 Gender : Female
Photo Available

526 LCQ0950832
Name : Munjajee Prabhakar Navghare
Father's Name: Prabhakar Navghare
House Number : 99
Age : 41 Gender : Male
Photo Available

527 LCQ0989277
Name : Angad Prabhakar Navghare
Father's Name: Prabhakar Navghare
House Number : 99
Age : 36 Gender : Male
Photo Available

528 SWH3541893
Name : Anita Angad Navghare
Husband's Name: Angad Navghare
House Number : 99
Age : 35 Gender : Female
Photo Available

529 LCQ0951723
Name : Mahadu Annasaheb Chaure
Father's Name: Annasaheb Chaure
House Number : 100
Age : 46 Gender : Male
Photo Available

530 SWH7957277
Name : Sushilabai Annasaheb Chavre
Husband's Name: Annasaheb Chavre
House Number : 100
Age : 84 Gender : Female
Photo Available

531 LCQ0951202
Name : Shivnanda Mahadu Chavre
Husband's Name: Mahadu Chavre
House Number : 100
Age : 44 Gender : Female
Photo Available

532 SWH6722367
Name : SONALI SUNIL INGALE
Husband's Name: SUNIL INGALE
House Number : 102
Age : 32 Gender : Female
Photo Available

533 SWH7957301
Name : Prayagabai Dada Rao Ingle
Husband's Name: Dada Rao Ingle
House Number : 102
Age : 68 Gender : Female
Photo Available

534 SWH6225866
Name : Mangal Rajesh Ingle
Father's Name: Rajesh Ingle
House Number : 102
Age : 47 Gender : Female
Photo Available

535 LCQ0951889
Name : Sunil Dada Rao Ingle
Father's Name: Dada Rao Ingle
House Number : 102
Age : 41 Gender : Male
Photo Available

536 LCQ0989798
Name : Anil Dada Rao Ingle
Father's Name: Dada Rao Ingle
House Number : 102
Age : 39 Gender : Male
Photo Available

537 LCQ0951608
Name : Jayashri Manik Kambade
Husband's Name: Manik Kambade
House Number : 106
Age : 43 Gender : Female
Photo Available

538 LCQ0951665
Name : Manika Bolaji Kamble
Father's Name: Bolaji Kamble
House Number : 106
Age : 49 Gender : Male
Photo Available

539 LCQ0990101
Name : Vandana Laxman Kamble
Husband's Name: Laxman Kamble
House Number : 107
Age : 53 Gender : Female
Photo Available

540 SWH0130633
Name : Muktabai Goutam Kamble
Husband's Name: Goutam Kamble
House Number : 108
Age : 64 Gender : Female
Photo Available

541 LCQ0990093
Name : Laxman Dashrath Kamble
Father's Name: Dashrath Kamble
House Number : 108
Age : 58 Gender : Male
Photo Available

542 SWH1337799
Name : Santosh Gautam Kamble
Father's Name: Gautam Kamble
House Number : 108
Age : 36 Gender : Male
Photo Available

543 SWH7003528
Name : SIDHARTH GAUTAM KAMBLE
Father's Name: GAUTAM KAMBLE
House Number : 108
Age : 31 Gender : Male
Photo Available

544 LCQ0990283
Name : Bapurao Bhujang Kamble
Father's Name: Bhujang Kamble
House Number : 109
Age : 60 Gender : Male
Photo Available

545 LCQ0990309
Name : Chandrakalabai Bapoorao Kamble
Husband's Name: Bapoorao Kamble
House Number : 109
Age : 57 Gender : Female
Photo Available

546 LCQ0989384
Name : Sachin Bapurao Kamble
Father's Name: Bapurao Kamble
House Number : 109
Age : 37 Gender : Male
Photo Available

547 SWH7331572
Name : Nitin Bapurao kamble
Father's Name: Bapurao Kamble
House Number : 109
Age : 30 Gender : Male
Photo Available

548 SWH3541950
Name : Chhaya Milind Kambade
Husband's Name: Milind Kambade
House Number : 110
Age : 49 Gender : Female
Photo Available

549 SWH3541935
Name : Milind Bhujangrao kamble
Father's Name: Bhujangrao Kamble
House Number : 110
Age : 52 Gender : Male
Photo Available

550 SWH8432569
Name : VILASH MANIKA NAVGHARE
Father's Name: MANIKA
House Number : 112
Age : 23 Gender : Male
Photo Available

551 LCQ0951616
Name : Balubai Kishan Pandit
Father's Name: Kishan Pandit
House Number : 113
Age : 71 Gender : Female
Photo Available

552 SWH1337757
Name : Rubhinabai Narayan Chavre
Husband's Name: Narayan Chavre
House Number : 115
Age : 74 Gender : Female
Photo Available

553 SWH1338003
Name : Kishan Narayan Chavre
Father's Name: Narayan Chavre
House Number : 115
Age : 39 Gender : Male
Photo Available

554 LCQ0989848
Name : Sulochana Babu Bharti
Husband's Name: Babu Bharti
House Number : 116
Age : 62 Gender : Female
Photo Available

555 SWH0130687
Name : Saraswatibai Devisadas Dudhate
Husband's Name: Devisadas Dudhate
House Number : 118
Age : 84 Gender : Female
Photo Available

556 SWH7957343
Name : Keshav Devidas Dudhate
Father's Name: Devidas Dudhate
House Number : 118
Age : 55 Gender : Male
Photo Available

557 SWH0130708
Name : Kusum Keshav Dudhate
Husband's Name: Keshav Dudhate
House Number : 118
Age : 50 Gender : Female
Photo Available

558 SWH7331432
Name : Bharat Vitthal Chavare
Father's Name: Vitthal Chavare
House Number : 119
Age : 31 Gender : Male
Photo Available

559 SWH0130740
Name : Lochnabai Maroti Chavre
Husband's Name: Maroti Chavre
House Number : 119
Age : 94 Gender : Female
Photo Available

560 SWH0130716
Name : Vitthal Maroti Chavre
Father's Name: Maroti Chavre
House Number : 119
Age : 59 Gender : Male
Photo Available

561 SWH0130724
Name : Manakarnabai Vitthal Chavre
Husband's Name: Vitthal Chavre
House Number : 119
Age : 57 Gender : Female
Photo Available

562 SWH0130732
Name : Bhanudas Maroti Chavre
Father's Name: Maroti Chavre
House Number : 119
Age : 54 Gender : Male
Photo Available

563 LCQ0989806
Name : Ranjana Bhanudas Chavre
Husband's Name: Bhanudas Chavre
House Number : 119
Age : 46 Gender : Female
Photo Available

564 SWH0130756
Name : Gyanraj Tukaram Chavre
Father's Name: Tukaram Chavre
House Number : 120
Age : 64 Gender : Male
Photo Available

565 LCQ1708858
Name : Shantabai Gyanraj Chavre
Husband's Name: Gyanraj Chavre
House Number : 120
Age : 54 Gender : Female
Photo Available

566 SWH6722227
Name : NAVNATH DNYANRAJ CHAVRE
Father's Name: DNYANRAJ CHAVRE
House Number : 120
Age : 31 Gender : Male
Photo Available

567 SWH7331465
Name : Shivaji Govind Chavare
Father's Name: Govind Chavare
House Number : 121
Age : 30 Gender : Male
Photo Available

568 SWH7957350
Name : Pandurang Tukaram Chavre
Father's Name: Tukaram Chavre
House Number : 121
Age : 60 Gender : Male
Photo Available

569 LCQ0951111
Name : Parvati Pandurang Chavre
Husband's Name: Pandurang Chavre
House Number : 121
Age : 54 Gender : Female
Photo Available

570 LCQ1708767
Name : Govind Tukaram Chavre
Father's Name: Tukaram Chavre
House Number : 121
Age : 48 Gender : Male
Photo Available

571 LCQ0951129
Name : Kanta Govind Chavre
Husband's Name: Govind Chavre
House Number : 121
Age : 46 Gender : Female
Photo Available

572 LCQ0951293
Name : Anusayabai Uttam Chavre
Husband's Name: Uttam Chavre
House Number : 122
Age : 65 Gender : Female
Photo Available

573 LCQ1709062
Name : Madhav Uttam Chavre
Father's Name: Uttam Chavre
House Number : 122
Age : 44 Gender : Male
Photo Available

574 SWH6722177
Name : PARVATI MADHAV CHAVRE
Husband's Name: MADHAV CHAVRE
House Number : 122
Age : 36 Gender : Female
Photo Available

575 SWH7331580
Name : Amol Prakashrao Chaware
Father's Name: Prakshrao Chavre
House Number : 123
Age : 30 Gender : Male
Photo Available

576 LCQ0989269
Name : Prakash Shankar Rao Chavre
Father's Name: Shankar Rao Chavre
House Number : 123
Age : 55 Gender : Male
Photo Available

577 SWH6225874
Name : Nirmalabai Prakash Chavre
Husband's Name: Prakash Chavre
House Number : 123
Age : 52 Gender : Female
Photo Available

578 SWH7957376
Name : Namdev Ramchandra Chavre
Father's Name: Ramchandra Chavre
House Number : 124
Age : 65 Gender : Male
Photo Available

579 SWH7957384
Name : Indrabai Namdev Chavre
Husband's Name: Namdev Chavre
House Number : 124
Age : 59 Gender : Female
Photo Available

580 SWH1337724
Name : Sambhaji Namdev Chavre
Father's Name: Namdev Chavre
House Number : 124
Age : 39 Gender : Male
Photo Available

581 SWH1337732
Name : Keshav Namdev Chavre
Father's Name: Namdev Chavre
House Number : 124
Age : 36 Gender : Male
Photo Available

582 LCQ0950956
Name : Chandrakant Nivruttirao Chaure
Father's Name: Nivruttirao Chaure
House Number : 126
Age : 44 Gender : Male
Photo Available

583 SWH0130807
Name : Nivrutti Bhimrao Chavre
Father's Name: Bhimrao Chavre
House Number : 126
Age : 65 Gender : Male
Photo Available

584 LCQ0989905
Name : Sheshakalabai Digambar Chavre
Husband's Name: Digambar Chavre
House Number : 127
Age : 55 Gender : Female
Photo Available

585 LCQ0990028
Name : Dropada Mujanji Chaure
Husband's Name: Mujanji Chaure
House Number : 128
Age : 60 Gender : Female
Photo Available

586 LCQ0990077
Name : Shivaji Rustum Chaure
Father's Name: Rustum Chaure
House Number : 128
Age : 60 Gender : Male
Photo Available

587 LCQ0990036
Name : Munjajee Rustum Chaure
Father's Name: Rustum Chaure
House Number : 128
Age : 48 Gender : Male
Photo Available

588 LCQ0990085
Name : Saraswati Shivaji Chavre
Husband's Name: Shivaji Chavre
House Number : 128
Age : 44 Gender : Female
Photo Available

589 SWH7331598
Name : Krishna Munjaji Chavre
Father's Name: Munjaji Chavre
House Number : 128
Age : 30 Gender : Male
Photo Available

590 SWH7957418
Name : Prabhakar Sakharam Chavre
Father's Name: Sakharam Chavre
House Number : 129
Age : 70 Gender : Male
Photo Available

591 SWH7957426
Name : Kusumabai Prabhakar Chavre
Husband's Name: Prabhakar Chavre
House Number : 129
Age : 62 Gender : Female
Photo Available

592 LCQ0951459
Name : Balaji Prabhakar Chavre
Father's Name: Prabhakar Chavre
House Number : 129
Age : 48 Gender : Male
Photo Available

593 LCQ0951434
Name : Vijayamala Balaji Chavre
Husband's Name: Balaji Chavre
House Number : 129
Age : 44 Gender : Female
Photo Available

594 SWH1337815
Name : Sonaji Vitthal Chaure
Father's Name: Vitthal Chaure
House Number : 130
Age : 47 Gender : Male
Photo Available

595 LCQ1708668
Name : Sarjabai Vithathlarav Chavre
Husband's Name: Vithathlarav Chavre
House Number : 130
Age : 70 Gender : Female
Photo Available

596 LCQ0951079
Name : Ganpati Vithathlarav Chavre
Father's Name: Vithathlarav Chavre
House Number : 130
Age : 50 Gender : Male
Photo Available

597 SWH0130831
Name : Alkabai Ram Rao Chavre
Husband's Name: Ram Rao Chavre
House Number : 130
Age : 50 Gender : Female
Photo Available

598 LCQ0951251
Name : Mankarna Ganpati Chavre
Husband's Name: Ganpati Chavre
House Number : 130
Age : 45 Gender : Female
Photo Available

599 LCQ0951186
Name : Gokarna Sonaji Chavre
Husband's Name: Sonaji Chavre
House Number : 130
Age : 44 Gender : Female
Photo Available

600 LCQ0951244
Name : Lalita Ashok Chaure
Husband's Name: Ashok Chaure
House Number : 131
Age : 50 Gender : Female
Photo Available

601 SWH7957442
Name : Sudam Santram Chavre
Father's Name: Santram Chavre
House Number : 131
Age : 50 Gender : Male
Photo Available

602 LCQ0951095
Name : Chandrabhaga Sudam Chavre
Husband's Name: Sudam Chavre
House Number : 131
Age : 47 Gender : Female
Photo Available

603 SWH0130855
Name : Tukaram Shankar Rao Chavre
Father's Name: Shankar Rao Chavre
House Number : 133
Age : 72 Gender : Male
Photo Available

604 LCQ0159277
Name : Bhagabai Tukaram Chavre
Husband's Name: Tukaram Chavre
House Number : 133
Age : 65 Gender : Female
Photo Available

605 LCQ0989285
Name : Vishanudas Tukaram Chavre
Father's Name: Tukaram Chavre
House Number : 133
Age : 44 Gender : Male
Photo Available

606 LCQ0989715
Name : Kantabai Triyambak Chavre
Husband's Name: Triyambak Chavre
House Number : 134
Age : 74 Gender : Female
Photo Available

607 SWH6722128
Name : VIVEKANAND TRYEMBAK CHAVRE
Father's Name: TRYEMBAK CHAVRE
House Number : 134
Age : 33 Gender : Male
Photo Available

608 LCQ1708825
Name : Dada Rao Shankar Chavre
Father's Name: Shankar Chavre
House Number : 135
Age : 62 Gender : Male
Photo Available

609 SWH0130875
Name : Laxmi Bai Dada Rao Chavre
Husband's Name: Dada Rao Chavre
House Number : 135
Age : 53 Gender : Female
Photo Available

610 LCQ1708940
Name : Sanjay Shankar Chavre
Father's Name: Shankar Chavre
House Number : 136
Age : 59 Gender : Male
Photo Available

611 LCQ0159301
Name : Sarjabai Sanjay Chavre
Husband's Name: Sanjay Chavre
House Number : 136
Age : 50 Gender : Female
Photo Available

612 SWH0130885
Name : Vimalbai Vishwanath Chavre
Husband's Name: Vishwanath Chavre
House Number : 137
Age : 84 Gender : Female
Photo Available

613 SWH7957459
Name : Rao Saheb Sakharam Chavre
Father's Name: Sakharam Chavre
House Number : 137
Age : 84 Gender : Male
Photo Available

614 SWH7957467
Name : Janabai Rao Saheb Chavre
Husband's Name: Rao Saheb Chavre
House Number : 137
Age : 84 Gender : Female
Photo Available

615 SWH1329036
Name : Motiram Rao Saheb Chavre
Father's Name: Rao Saheb Chavre
House Number : 137
Age : 39 Gender : Male
Photo Available

616 SWH7957475
Name : Vishwanath Munjaji Chavre
Father's Name: Munjaji Chavre
House Number : 138
Age : 89 Gender : Male
Photo Available

617 SWH0130906
Name : Govind Vishwanath Chavre
Father's Name: Vishwanath Chavre
House Number : 138
Age : 50 Gender : Male
Photo Available

618 LCQ0989780
Name : Jayashri Govind Chavre
Husband's Name: Govind Chavre
House Number : 138
Age : 43 Gender : Female
Photo Available

619 SWH7603061
Name : saleha kaosar alamkha pathan
Husband's Name: alamkha pathan
House Number : 138
Age : 26 Gender : Female
Photo Available

620 LCQ0951566
Name : Bhagyashree Maroti Chaure
Husband's Name: Maroti Chaure
House Number : 139
Age : 43 Gender : Female
Photo Available

621 LCQ0950873
Name : Maroti Kashinath Chavare
Father's Name: Kashinath Chavare
House Number : 139
Age : 46 Gender : Male
Photo Available

622 SWH0130914
Name : Rahibai Kashinath Chavre
Husband's Name: Kashinath Chavre
House Number : 139
Age : 79 Gender : Female
Photo Available

623 LCQ0989525
Name : Dnyanoba Kashinath Chavre
Father's Name: Kashinath Chavre
House Number : 139
Age : 42 Gender : Male
Photo Available

624 LCQ0989863
Name : SATYAJIT BALRAJ CHAWARE
Father's Name: Balraj Chavre
House Number : 139
Age : 41 Gender : Male
Photo Available

625 LCQ0159202
Name : Ram Rao Vithathlarav Chavre
Father's Name: Vithathlarav Chavre
House Number : 139
Age : 40 Gender : Male
Photo Available

626 SWH7114275
Name : CHITRA DNYANOBA CHAVRE
Husband's Name: DNYANOBA CHAVRE
House Number : 139
Age : 34 Gender : Female
Photo Available

627 SWH6225890
Name : Kailash Laxmanrao Chaure
Father's Name: Laxmanrao Chaure
House Number : 140
Age : 37 Gender : Male
Photo Available

628 LCQ0159384
Name : Kalavantibai Laxman Chavre
Husband's Name: Laxman Chavre
House Number : 140
Age : 73 Gender : Female
Photo Available

629 SWH0130930
Name : Ramdas Laxman Chavre
Father's Name: Laxman Chavre
House Number : 140
Age : 50 Gender : Male
Photo Available

630 LCQ0951277
Name : Shivdas Laxman Chavre
Father's Name: Laxman Chavre
House Number : 140
Age : 49 Gender : Male
Photo Available

631 SWH7958218
Name : Parvatibai Ramdas Chavre
Husband's Name: Ramdas Chavre
House Number : 140
Age : 48 Gender : Female
Photo Available

632 SWH6225882
Name : Savita Kailash Chavre
Husband's Name: Kailash Chavre
House Number : 140
Age : 35 Gender : Female
Photo Available

633 SWH6722300
Name : PRIYANKA MADHAVRAO CHAVRE
Husband's Name: MADHAVRAO CHAVRE
House Number : 140
Age : 32 Gender : Female
Photo Available

634 SWH7957491
Name : Sambhaji Apparao Chavre
Father's Name: Apparao Chavre
House Number : 142
Age : 55 Gender : Male
Photo Available

635 SWH1338086
Name : Sangeeta Sambhaji Chavre
Husband's Name: Sambhaji Chavre
House Number : 142
Age : 50 Gender : Female
Photo Available

636 SWH7957517
Name : Indrabai Kundalik Chavre
Husband's Name: Kundalik Chavre
House Number : 143
Age : 74 Gender : Female
Photo Available

637 LCQ1709245
Name : Sopan Kundalik Chavre
Father's Name: Kundalik Chavre
House Number : 143
Age : 59 Gender : Male
Photo Available

638 LCQ0159442
Name : Gokarnabai Sopan Chavre
Husband's Name: Sopan Chavre
House Number : 143
Age : 54 Gender : Female
Photo Available

639 LCQ0951376
Name : Angad Pundlik Chavre
Father's Name: Pundlik Chavre
House Number : 143
Age : 43 Gender : Male
Photo Available

640 LCQ1708973
Name : Muktabai Angad Chavre
Father's Name: Angad Chavre
House Number : 143
Age : 41 Gender : Female
Photo Available

641 SWH7957525
Name : Balraj Eknath Chavre
Father's Name: Eknath Chavre
House Number : 144
Age : 82 Gender : Male
Photo Available

642 SWH0130954
Name : Vimalbai Balraj Chavre
Husband's Name: Balraj Chavre
House Number : 144
Age : 74 Gender : Female
Photo Available

643 SWH0130964
Name : Datta Bhaurao Chaure
Father's Name: Bhaurao Chaure
House Number : 145
Age : 74 Gender : Male
Photo Available

644 LCQ0951152
Name : Udhdav Dattarav Chaure
Father's Name: Dattarav Chaure
House Number : 145
Age : 45 Gender : Male
Photo Available

645 SWH7957533
Name : Mandodhari Datta Chavre
Husband's Name: Datta Chavre
House Number : 145
Age : 69 Gender : Female
Photo Available

646 SWH7957541
Name : Bhaurav Datta Chavre
Father's Name: Datta Chavre
House Number : 145
Age : 48 Gender : Male
Photo Available

647 SWH7957558
Name : Ramesh Dattarav Chavre
Father's Name: Dattarav Chavre
House Number : 145
Age : 47 Gender : Male
Photo Available

648 SWH1337708
Name : Sinharata Bhaurao Chavre
Husband's Name: Bhaurao Chavre
House Number : 145
Age : 37 Gender : Female
Photo Available

649 SWH1337716
Name : Kushavati Rameshrao Chavre
Husband's Name: Rameshrao Chavre
House Number : 145
Age : 35 Gender : Female
Photo Available

650 SWH7957574
Name : Janardhan Kondiba Dudhate
Father's Name: Kondiba Dudhate
House Number : 146
Age : 56 Gender : Male
Photo Available

651 SWH7331481
Name : Anita Parlhad Chavare
Husband's Name: Parlhad Chavare
House Number : 147
Age : 34 Gender : Female
Photo Available

652 LCQ0989236
Name : Vitththal Rao Apparao Chavre
Father's Name: Apparao Chavre
House Number : 147
Age : 58 Gender : Male
Photo Available

653 LCQ0989855
Name : Dwarkabai Vitthal Chavre
Husband's Name: Vitthal Chavre
House Number : 147
Age : 54 Gender : Female
Photo Available

654 LCQ0989376
Name : Prahlad Vitthalarav Chavre
Father's Name: Vitthalarav Chavre
House Number : 147
Age : 36 Gender : Male
Photo Available

655 SWH7957582
Name : Chandrakalabai Saheb Chavre
Husband's Name: Saheb Chavre
House Number : 148
Age : 50 Gender : Female
Photo Available

656 LCQ0990168
Name : Sudam Tukaram Chaure
Father's Name: Tukaram Chaure
House Number : 149
Age : 44 Gender : Male
Photo Available

657 LCQ0159582
Name : Sopan Tukaram Chavre
Father's Name: Tukaram Chavre
House Number : 149
Age : 47 Gender : Male
Photo Available

658 SWH1337807
Name : Kaushalya Sopan Chavre
Husband's Name: Sopan Chavre
House Number : 149
Age : 35 Gender : Female
Photo Available

659 SWH3541828
Name : Bhagwan Shankarrao Chaure
Father's Name: Shankar Rao Chaure
House Number : 150
Age : 43 Gender : Male
Photo Available

660 LCQ0950949
Name : Narayan Manik Chaure
Father's Name: Manik Chaure
House Number : 151
Age : 47 Gender : Male
Photo Available

661 SWH0130994
Name : Rajubai Manik Chavre
Husband's Name: Manik Chavre
House Number : 151
Age : 70 Gender : Female
Photo Available

662 LCQ0951145
Name : Kalanda Narayan Chavre
Husband's Name: Narayan Chavre
House Number : 151
Age : 44 Gender : Female
Photo Available

663 SWH3542040
Name : Motiram Manik Rao Chavre
Father's Name: Manik Rao Chavre
House Number : 151
Age : 41 Gender : Male
Photo Available

664 SWH1337997
Name : Usha Motiram Chavre
Husband's Name: Motiram Chavre
House Number : 151
Age : 36 Gender : Female
Photo Available

665 SWH7331440
Name : Gajanan Ramrao Chavare
Father's Name: Ramrao Chavare
House Number : 152
Age : 29 Gender : Male
Photo Available

666 LCQ0951368
Name : Ram Rao Ramchandra Chavre
Father's Name: Ramchandra Chavre
House Number : 152
Age : 65 Gender : Male
Photo Available

667 LCQ0989707
Name : Anjanabai Ram Rao Chavre
Husband's Name: Ram Rao Chavre
House Number : 152
Age : 58 Gender : Female
Photo Available

668 LCQ0990267
Name : Shrirang Ramchandra Chavre
Father's Name: Ramchandra Chavre
House Number : 152
Age : 51 Gender : Male
Photo Available

669 LCQ0951491
Name : Niranjana Shrirang Chavre
Husband's Name: Shrirang Chavre
House Number : 152
Age : 42 Gender : Female
Photo Available

670 LCQ0951319
Name : Suresh Ramrao Chawre
Father's Name: Ram Rao Chavre
House Number : 152
Age : 37 Gender : Male
Photo Available

671 SWH3660073
Name : Waman Balasaheb Chaure
Father's Name: Balasaheb Chaure
House Number : 153
Age : 35 Gender : Male
Photo Available

672 SWH0131003
Name : Santabai Balasaheb Chavre
Husband's Name: Balu Chavre
House Number : 153
Age : 69 Gender : Female
Photo Available

673 SWH7957616
Name : Triyambak Gyanu Chavre
Father's Name: Gyanu Chavre
House Number : 154
Age : 64 Gender : Male
Photo Available

674 SWH0131011
Name : Sushilabai Triyambak Chavre
Husband's Name: Triyambak Chavre
House Number : 154
Age : 60 Gender : Female
Photo Available

675 SWH1337765
Name : Balu Triyambak Chavre
Father's Name: Triyambak Chavre
House Number : 154
Age : 40 Gender : Male
Photo Available

676 SWH6722060
Name : HANUMAN TRIMBAKROA CHAVRE
Father's Name: TRIMBAKROA CHAVRE
House Number : 154
Age : 34 Gender : Male
Photo Available

677 LCQ0951715
Name : Gangabai Munjaji Chavre
Husband's Name: Munjaji Chavre
House Number : 155
Age : 80 Gender : Female
Photo Available

678 SWH7958168
Name : Maroti Munjajirao Chavre
Father's Name: Munjajirao Chavre
House Number : 155
Age : 48 Gender : Male
Photo Available

679 LCQ0990127
Name : Jnayanoba Munjajee Chavre
Father's Name: Munjajee Chavre
House Number : 155
Age : 44 Gender : Male
Photo Available

680 LCQ0951657
Name : Sangeeta Dnyanoba Chavre
Husband's Name: Dnyanoba Chavre
House Number : 155
Age : 40 Gender : Female
Photo Available

681 LCQ0989541
Name : ANUSAYA CHAWARE
Husband's Name: Maroti Chavre
House Number : 155
Age : 43 Gender : Female
Photo Available

682 LCQ0989764
Name : Sunita Janardhan Dudhate
Husband's Name: Janardhan Chaure
House Number : 155
Age : 42 Gender : Female
Photo Available

683 LCQ0990200
Name : Ganesh Gyanu Chavre
Father's Name: Gyanu Chavre
House Number : 156
Age : 59 Gender : Male
Photo Available

684 SWH7957624
Name : Shobhabai Ganesh Chavre
Husband's Name: Ganesh Chavre
House Number : 156
Age : 56 Gender : Female
Photo Available

685 SWH6722052
Name : DAULAT GANESH CHAVRE
Father's Name: GANESH CHAVRE
House Number : 156
Age : 32 Gender : Male
Photo Available

686 SWH0131051
Name : Pandurang Gyanoji Chavre
Father's Name: Gyanoji Chavre
House Number : 157
Age : 54 Gender : Male
Photo Available

687 LCQ0951012
Name : Saraswati Pandurang Chavre
Husband's Name: Pandurang Chavre
House Number : 157
Age : 49 Gender : Female
Photo Available

688 LCQ0951517
Name : Munja Seetaram Chaure
Father's Name: Seetaram Chaure
House Number : 159
Age : 54 Gender : Male
Photo Available

689 LCQ0990291
Name : Radha Munjajee Chavre
Husband's Name: Munjajee Chavre
House Number : 159
Age : 49 Gender : Female
Photo Available

690 SWH0131081
Name : Laxmi Bai Keshav Chavre
Husband's Name: Keshav Chavre
House Number : 162
Age : 65 Gender : Female
Photo Available

691 SWH0131071
Name : Keshav Gangadhar Chavre
Father's Name: Gangadhar Chavre
House Number : 162
Age : 60 Gender : Male
Photo Available

692 SWH1337781
Name : Raju Keshav Rao Chavre
Father's Name: Keshav Rao Chavre
House Number : 162
Age : 36 Gender : Male
Photo Available

693 SWH7331523
Name : Savita Balasaheb Chavare
Husband's Name: Balasaheb Chavare
House Number : 163
Age : 30 Gender : Female
Photo Available

694 LCQ0951335
Name : Ganesh Maroti Chavre
Father's Name: Maroti Chavre
House Number : 163
Age : 64 Gender : Male
Photo Available

695 SWH0131091
Name : Malanbai Ganesh Chavre
Husband's Name: Ganesh Chavre
House Number : 163
Age : 59 Gender : Female
Photo Available

696 SWH0131102
Name : Sanjay Vishwanath Chavre
Father's Name: Vishwanath Chavre
House Number : 164
Age : 50 Gender : Male
Photo Available

697 LCQ1708965
Name : Dwarka Sanjay Chavre
Husband's Name: Sanjay Chavre
House Number : 164
Age : 49 Gender : Female
Photo Available

698 SWH7331556
Name : Latabai Motiram Chavare
Husband's Name: Motiram Chavare
House Number : 165
Age : 33 Gender : Female
Photo Available

699 LCQ0159822
Name : Panditrao Sakharam Chavre
Father's Name: Sakharam Chavre
House Number : 165
Age : 70 Gender : Male
Photo Available

700 SWH7957657
Name : Chandrakalabai Panditrao Chavre
Husband's Name: Panditrao Chavre
House Number : 165
Age : 65 Gender : Female
Photo Available

701 LCQ0951392
Name : Surekha Gyanraj Chavre
Husband's Name: Gyanraj Chavre
House Number : 165
Age : 42 Gender : Female
Photo Available

702 SWH1338177
Name : Motiram Panditrao Chavre
Father's Name: Panditrao Chavre
House Number : 165
Age : 38 Gender : Male
Photo Available

703 SWH6722144
Name : MIRABAI GAJANAN CAHVRE
Husband's Name: GAJANAN CAHVRE
House Number : 167
Age : 32 Gender : Female
Photo Available

704 SWH1338169
Name : Ningabar Madhav Rao Chaure
Father's Name: Madhav Rao Chaure
House Number : 167
Age : 46 Gender : Male
Photo Available

705 SWH7957665
Name : Madhav Rao Digambar Chavre
Father's Name: Digambar Chavre
House Number : 167
Age : 65 Gender : Male
Photo Available

706 SWH7957673
Name : Chandrakalabai Madhav Rao Chavre
Husband's Name: Madhav Rao Chavre
House Number : 167
Age : 62 Gender : Female
Photo Available

707 SWH1338144
Name : Maroti Madhav Rao Chavre
Father's Name: Madhav Rao Chavre
House Number : 167
Age : 44 Gender : Male
Photo Available

708 LCQ0989723
Name : Gajanan Madhav Rao Chavre
Father's Name: Madhav Rao Chavre
House Number : 167
Age : 39 Gender : Male
Photo Available

709 SWH1338151
Name : Shambala Digamber Chavre
Husband's Name: Digamber Chavre
House Number : 167
Age : 35 Gender : Female
Photo Available

710 SWH1338136
Name : Janabai Maroti Chavre
Husband's Name: Maroti Chavre
House Number : 167
Age : 35 Gender : Female
Photo Available

711 LCQ0951350
Name : Ramkishan Jankiram Chavare
Father's Name: Jankiram Chavare
House Number : 168
Age : 44 Gender : Male
Photo Available

712 SWH3542016
Name : Rukminarav Jankiram Chavre
Father's Name: Jankiram Chavre
House Number : 168
Age : 68 Gender : Female
Photo Available

713 SWH1337971
Name : Ashwini Ramkishan Chavre
Husband's Name: Ramkishan Chavre
House Number : 168
Age : 36 Gender : Female
Photo Available

714 LCQ0950782
Name : Digambar Sheshrao Chavre
Father's Name: Sheshrao Chavre
House Number : 170
Age : 55 Gender : Male
Photo Available

715 SWH0131150
Name : Radha Bai Digambar Chavre
Husband's Name: Digambar Chavre
House Number : 170
Age : 52 Gender : Female
Photo Available

716 SWH7114234
Name : RAVI DAGAMBAR CHAVRE
Father's Name: DAGAMBAR CHAVRE
House Number : 170
Age : 32 Gender : Male
Photo Available

717 SWH1337963
Name : Vikas Vaijnath Chaure
Father's Name: Vaijnath Chaure
House Number : 171
Age : 44 Gender : Male
Photo Available

718 SWH6225916
Name : Shantabai Prabhakar Chavre
Husband's Name: Prabhakar Chavre
House Number : 171
Age : 69 Gender : Female
Photo Available

719 LCQ0951467
Name : Vaijnath Sheshrao Chavre
Father's Name: Sheshrao Chavre
House Number : 171
Age : 62 Gender : Male
Photo Available

720 LCQ0159905
Name : Laxmi Bai Vaijnath Chavre
Husband's Name: Vaijnath Chavre
House Number : 171
Age : 57 Gender : Female
Photo Available

721 SWH6225924
Name : Prakash Prabhakar Chavre
Father's Name: Prabhakar Chavre
House Number : 171
Age : 46 Gender : Male
Photo Available

722 LCQ1709070
Name : Bidul Vaijnath Chavre
Father's Name: Vaijnath Chavre
House Number : 171
Age : 43 Gender : Male
Photo Available

723 SWH3542065
Name : Yashoda Vikas Chavre
Husband's Name: Vikas Chavre
House Number : 171
Age : 36 Gender : Female
Photo Available

724 SWH7957699
Name : Bayanabai Pandit Chavre
Husband's Name: Pandit Chavre
House Number : 173
Age : 60 Gender : Female
Photo Available

725 SWH7331564
Name : Vishakha Vishnudas Chavare
Father's Name: Vishnudas Chavare
House Number : 175
Age : 28 Gender : Female
Photo Available

726 SWH7957715
Name : Vishnudas Ramchandra Chavre
Father's Name: Ramchandra Chavre
House Number : 175
Age : 53 Gender : Male
Photo Available

727 SWH7957723
Name : Prayagabai Vishnudas Chavre
Husband's Name: Vishnudas Chavre
House Number : 175
Age : 50 Gender : Female
Photo Available

728 SWH7957749
Name : Laxman Ramchandra Chavre
Father's Name: Ramchandra Chavre
House Number : 176
Age : 61 Gender : Male
Photo Available

729 LCQ0951509
Name : Triveni Laxman Chavre
Husband's Name: Laxman Chavre
House Number : 176
Age : 53 Gender : Female
Photo Available

730 SWH1349539
Name : Anil Vyankatrao Chavre
Father's Name: Vyankatrao Chavre
House Number : 177
Age : 40 Gender : Male
Photo Available

731 SWH6622559
Name : Sunil Vyankatrao Chavre
Father's Name: Vyankatrao Chavre
House Number : 177
Age : 40 Gender : Male
Photo Available

732 SWH7174253
Name : Ashvini Kailas Chavare
Husband's Name: Kailas Chavare
House Number : 178
Age : 30 Gender : Female
Photo Available

733 SWH7957756
Name : Nilkantharao Aknathrao Chavre
Father's Name: Aknathrao Chavre
House Number : 178
Age : 66 Gender : Male
Photo Available

734 SWH6622567
Name : Nanda Nilkantharao Chavre
Husband's Name: Nilkantharao Chavre
House Number : 178
Age : 62 Gender : Female
Photo Available

735 LCQ0951285
Name : Gyanraj Panditrao Chavre
Father's Name: Panditrao Chavre
House Number : 178
Age : 41 Gender : Male
Photo Available

736 LCQ0989681
Name : Eshivaraj Nilakantarav Chavre
Father's Name: Nilakantarav Chavre
House Number : 178
Age : 40 Gender : Male
Photo Available

737 LCQ1708650
Name : Kailas Nilkantarao Choure
Father's Name: Nilkantarao Choure
House Number : 178
Age : 42 Gender : Male
Photo Available

738 SWH7957764
Name : Bhujangarav Aknathrao Chavre
Father's Name: Aknathrao Chavre
House Number : 179
Age : 58 Gender : Male
Photo Available

739 SWH1329051
Name : Vaijayanna Bhujangara Chavre
Husband's Name: Bhujangrav Chavre
House Number : 179
Age : 56 Gender : Female
Photo Available

740 LCQ1708924
Name : Kalyan Bhujangrav Chavre
Father's Name: Bhujangrav Chavre
House Number : 179
Age : 37 Gender : Male
Photo Available

741 SWH7003437
Name : SARIKA KALYAN CHAVRE
Husband's Name: KALYAN CHAVRE
House Number : 179
Age : 37 Gender : Female
Photo Available

742 SWH0131235
Name : Vanarasibai Laxmanrao Dudhate
Husband's Name: Laxmanrao Dudhate
House Number : 180
Age : 87 Gender : Female
Photo Available

743 SWH7957772
Name : Ram Rao Laxmanrao Dudhate
Father's Name: Laxmanrao Dudhate
House Number : 180
Age : 54 Gender : Male
Photo Available

744 LCQ0989699
Name : Rukhamin Ram Rao Dudhate
Husband's Name: Ram Rao Dudhate
House Number : 180
Age : 52 Gender : Female
Photo Available

745 SWH7957780
Name : Chandrakala Dattarav Shinde
Husband's Name: Dattarav Shinde
House Number : 181
Age : 79 Gender : Female
Photo Available

746 SWH6225932
Name : Balasaheb Dattarav Shinde
Father's Name: Dattarav Shinde
House Number : 181
Age : 53 Gender : Male
Photo Available

747 SWH7957798
Name : Anil Dattarav Shinde
Father's Name: Dattarav Shinde
House Number : 181
Age : 51 Gender : Male
Photo Available

748 LCQ0951210
Name : Radha Balasaheb Shinde
Husband's Name: Balasaheb Shinde
House Number : 181
Age : 49 Gender : Female
Photo Available

749 LCQ0950808
Name : Sunil Dattarav Shinde
Father's Name: Dattarav Shinde
House Number : 181
Age : 44 Gender : Male
Photo Available

750 SWH0131299
Name : Gangadhar Sambhaji Navghare
Father's Name: Sambhaji Navghare
House Number : 182
Age : 56 Gender : Male
Photo Available

751 SWH0131300
Name : Meerabai Gangadhar Navghare
Husband's Name: Gangadhar Navghare
House Number : 182
Age : 52 Gender : Female
Photo Available

752 SWH0131318
Name : Ramkishan Sambhaji Navghare
Father's Name: Sambhaji Navghare
House Number : 182
Age : 50 Gender : Male
Photo Available

753 LCQ0989343
Name : Rajabai Ramkishan Navghare
Husband's Name: Ramkishan Navghare
House Number : 182
Age : 44 Gender : Female
Photo Available

754 SWH7957806
Name : Rangnath Tukaram Navghare
Father's Name: Tukaram Navghare
House Number : 184
Age : 66 Gender : Male
Photo Available

755 SWH7957814
Name : Chhabubai Rangnath Navghare
Husband's Name: Rangnath Navghare
House Number : 184
Age : 61 Gender : Female
Photo Available

756 LCQ0950923
Name : Ganesh Rangnath Navghare
Father's Name: Rangnath Navghare
House Number : 184
Age : 44 Gender : Male
Photo Available

757 SWH7957822
Name : Pandurang Tukaram Navghare
Father's Name: Tukaram Navghare
House Number : 185
Age : 86 Gender : Male
Photo Available

758 LCQ0989368
Name : Malanbai Pandurang Navghare
Husband's Name: Pandurang Navghare
House Number : 185
Age : 81 Gender : Female
Photo Available

759 SWH3542024
Name : Sopan Pandurang Navghare
Father's Name: Pandurang Navghare
House Number : 185
Age : 61 Gender : Male
Photo Available

760 SWH7957830
Name : Satyabhama Sopan Navghare
Husband's Name: Sopan Navghare
House Number : 185
Age : 56 Gender : Female
Photo Available

761 LCQ1709229
Name : Devrao Pandurang Navghare
Father's Name: Pandurang Navghare
House Number : 185
Age : 47 Gender : Male
Photo Available

762 LCQ0989350
Name : Kashibai Devrao Navghare
Husband's Name: Devrao Navghare
House Number : 185
Age : 45 Gender : Female
Photo Available

763 SWH7174261
Name : DNYANRAJ SOPAN NAVGHARE
Father's Name: SOPAN NAVGHARE
House Number : 185
Age : 30 Gender : Male
Photo Available

764 SWH6722185
Name : SWATI VAIJNATH AAVHAD
Husband's Name: VAIJNATH AAVHAD
House Number : 186
Age : 32 Gender : Female
Photo Available

765 SWH7957848
Name : Pandurang Rajaram Avad
Father's Name: Rajaram Avad
House Number : 186
Age : 75 Gender : Male
Photo Available

766 SWH7957855
Name : Kerubai Pandurang Avad
Husband's Name: Pandurang Avad
House Number : 186
Age : 72 Gender : Female
Photo Available

767 LCQ0951327
Name : Meerabai Rajaram Avad
Husband's Name: Rajaram Avad
House Number : 186
Age : 40 Gender : Female
Photo Available

768 LCQ0950907
Name : Vaijnath Pandurang Avad
Father's Name: Pandurang Avad
House Number : 186
Age : 39 Gender : Male
Photo Available

769 LCQ0950816
Name : Rajaram Pandurang Awad
Father's Name: Pandurang Awad
House Number : 186
Age : 44 Gender : Male
Photo Available

770 SWH7957863
Name : Munjaji Kishan Chavre
Father's Name: Kishan Chavre
House Number : 187
Age : 71 Gender : Male
Photo Available

771 SWH7957871
Name : Chautrabai Munjaji Chavre
Husband's Name: Munjaji Chavre
House Number : 187
Age : 66 Gender : Female
Photo Available

772 LCQ0989582
Name : Atmaram Munjajee Chavre
Father's Name: Munjajee Chavre
House Number : 187
Age : 44 Gender : Male
Photo Available

773 LCQ0989467
Name : BALIRAM MUNJAJI CHAVARE
Father's Name: MUNJAJI CHAVARE
House Number : 187
Age : 38 Gender : Male
Photo Available

774 LCQ0989574
Name : Jyoti Atmaram Chavre
Husband's Name: Atmaram Chavre
House Number : 187
Age : 38 Gender : Female
Photo Available

775 LCQ1709104
Name : Parasram Munjajee Chavre
Father's Name: Munjajee Chavre
House Number : 187
Age : 36 Gender : Male
Photo Available

776 SWH6722342
Name : KAVITA PARASRAM CHOURE
Husband's Name: PARASRAM CHOURE
House Number : 187
Age : 32 Gender : Female
Photo Available

777 SWH7331473
Name : Krushna Laxmanrao Dhome
Father's Name: Laxmanrao Dhome
House Number : 187
Age : 32 Gender : Male
Photo Available

778 SWH6622591
Name : Chhaya Chimaji Chaure
Husband's Name: Chimaji Chaure
House Number : 189
Age : 37 Gender : Female
Photo Available

779 LCQ0951038
Name : Balraj Bapoorao Chavre
Father's Name: Bapoorao Chavre
House Number : 189
Age : 66 Gender : Male
Photo Available

780 SWH0131378
Name : Vimalbai Balraj Chavre
Husband's Name: Balraj Chavre
House Number : 189
Age : 61 Gender : Female
Photo Available

781 SWH7957889
Name : Datta Balraj Chavre
Father's Name: Balraj Chavre
House Number : 189
Age : 51 Gender : Male
Photo Available

782 SWH0131398
Name : Simabai Datta Chavre
Husband's Name: Datta Chavre
House Number : 189
Age : 50 Gender : Female
Photo Available

783 LCQ0989921
Name : Chandrakant Balaraj Chavre
Father's Name: Balaraj Chavre
House Number : 189
Age : 40 Gender : Male
Photo Available

784 SWH7957905
Name : Vachachhalabai Marot Rao Kolhe
Husband's Name: Marot Rao Kolhe
House Number : 190
Age : 81 Gender : Female
Photo Available

785 SWH7957913
Name : Narhari Marot Rao Kolhe
Father's Name: Marot Rao Kolhe
House Number : 190
Age : 56 Gender : Male
Photo Available

786 SWH7957921
Name : Gayabai Narhari Kolhe
Husband's Name: Narhari Kolhe
House Number : 190
Age : 51 Gender : Female
Photo Available

787 LCQ0950881
Name : Digambar Marot Rao Kolhe
Father's Name: Marot Rao Kolhe
House Number : 190
Age : 46 Gender : Male
Photo Available

788 LCQ0951806
Name : Sopan Marot Rao Kolhe
Father's Name: Marot Rao Kolhe
House Number : 190
Age : 44 Gender : Male
Photo Available

789 SWH3660123
Name : Mirabai Sopan Kolhe
Husband's Name: Sopan Kolhe
House Number : 190
Age : 44 Gender : Female
Photo Available

790 SWH7957947
Name : Maroti Digambar Chavre
Father's Name: Digambar Chavre
House Number : 191
Age : 53 Gender : Male
Photo Available

791 SWH6070015
Name : Vaijnath Maroti Chavre
Father's Name: Maroti Chavre
House Number : 191
Age : 34 Gender : Male
Photo Available

792 SWH7957954
Name : Chaturabai Panditaj Dudhate
Husband's Name: Panditaj Dudhate
House Number : 192
Age : 60 Gender : Female
Photo Available

793 LCQ0989665
Name : Nehru Hanumant Jogadann
Father's Name: Hanumant Jogadann
House Number : 193
Age : 45 Gender : Male
Photo Available

794 LCQ0160382
Name : Hanumant Ganpati Jogdand
Father's Name: Ganpati Jogdand
House Number : 193
Age : 91 Gender : Male
Photo Available

795 LCQ1709112
Name : Subhash Hanumant Jogdand
Father's Name: Hanumant Jogdand
House Number : 193
Age : 78 Gender : Male
Photo Available

796 LCQ1709120
Name : Jyoti Subhash Jogdand
Husband's Name: Subhash Jogdand
House Number : 193
Age : 44 Gender : Female
Photo Available

797 LCQ0989608
Name : Gangasagar Neharuji Jogdand
Husband's Name: Neharuji Jogdand
House Number : 193
Age : 40 Gender : Female
Photo Available

798 LCQ0160408
Name : Ganesh Hanumant Jogdand
Father's Name: Hanumant Jogdand
House Number : 194
Age : 66 Gender : Male
Photo Available

799 SWH0131487
Name : Laxmi Bai Ganesh Jogdand
Husband's Name: Ganesh Jogdand
House Number : 194
Age : 60 Gender : Female
Photo Available

800 LCQ0989202
Name : Maroti Hanumant Jogdand
Father's Name: Hanumant Jogdand
House Number : 194
Age : 56 Gender : Male
Photo Available

801 SWH6722094
Name : SUNITA MAROTI JOGDANDE
Husband's Name: MAROTI JOGDANDE
House Number : 194
Age : 38 Gender : Female
Photo Available

802 LCQ0990135
Name : Digambar Marot Rao Navghare
Father's Name: Marot Rao Navghare
House Number : 198
Age : 61 Gender : Male
Photo Available

803 LCQ0990143
Name : Prayagabai Digambar Navghare
Husband's Name: Digambar Navghare
House Number : 198
Age : 56 Gender : Female
Photo Available

804 LCQ0989293
Name : Vitththal Rao Taterao Navghare
Father's Name: Taterao Navghare
House Number : 199
Age : 76 Gender : Male
Photo Available

805 LCQ0989301
Name : Surykant Vitthal Navghare
Father's Name: Vitththal Rao Navghare
House Number : 199
Age : 51 Gender : Male
Photo Available

806 SWH1349547
Name : Suman Suresh Navghare
Husband's Name: Suresh Navghare
House Number : 199
Age : 44 Gender : Female
Photo Available

807 SWH0131516
Name : Subhash Namdev Navghare
Father's Name: Namdev Navghare
House Number : 200
Age : 53 Gender : Male
Photo Available

808 SWH7958192
Name : Girjabai Subhash Navghare
Husband's Name: Subhash Navghare
House Number : 200
Age : 50 Gender : Female
Photo Available

809 SWH6722268
Name : SAINATH SUBHASH NAVGHARE
Father's Name: SUBHASH NAVGHARE
House Number : 200
Age : 32 Gender : Male
Photo Available

810 SWH7443013
Name : Kiran Subhash Navghare
Father's Name: Subhash Navghare
House Number : 200
Age : 28 Gender : Female
Photo Available

811 SWH0131532
Name : Laxman Haribhau Navghare
Father's Name: Haribhau Navghare
House Number : 201
Age : 66 Gender : Male
Photo Available

812 LCQ0989988
Name : Ranjanabai Madhav Navghare
Husband's Name: Madhav Navghare
House Number : 201
Age : 53 Gender : Female
Photo Available

813 SWH7174220
Name : DHARBA LAXMAN NAVGHRE
Father's Name: LAXMAN NAVGHRE
House Number : 201
Age : 36 Gender : Male
Photo Available

814 SWH7957988
Name : Sakharam Ramji Navghare
Father's Name: Ramji Navghare
House Number : 203
Age : 59 Gender : Male
Photo Available

815 SWH7957996
Name : Mandodhari Sakharam Navghare
Husband's Name: Sakharam Navghare
House Number : 203
Age : 54 Gender : Female
Photo Available

816 SWH0131586
Name : Shashikala Sadashiv Navghare
Husband's Name: Sadashiv Navghare
House Number : 204
Age : 67 Gender : Female
Photo Available

817 SWH0131596
Name : Narayan Sadashiv Navghare
Father's Name: Sadashiv Navghare
House Number : 204
Age : 51 Gender : Male
Photo Available

818 LCQ0989335
Name : Godavari Narayan Navghare
Husband's Name: Narayan Navghare
House Number : 204
Age : 45 Gender : Female
Photo Available

819 SWH6225957
Name : Vyankati Sadashiv Navghare
Father's Name: Sadashiv Navghare
House Number : 204
Age : 44 Gender : Male
Photo Available

820 SWH7114218
Name : PRABHAVATI VYANKATI NAVGHARE
Husband's Name: VYANKATI NAVGHARE
House Number : 204
Age : 36 Gender : Female
Photo Available

821 SWH6622609
Name : Jayashri Digambar Navghare
Husband's Name: Digambar Navghare
House Number : 205
Age : 54 Gender : Female
Photo Available

822 LCQ0990275
Name : Datta Ganpati Navghare
Father's Name: Ganpati Navghare
House Number : 205
Age : 51 Gender : Male
Photo Available

823 LCQ0990259
Name : Bhagyashree Datta Navghare
Husband's Name: Datta Navghare
House Number : 205
Age : 44 Gender : Female
Photo Available

824 LCQ0950840
Name : Dilip Ganpat Navghare
Father's Name: Ganpat Navghare
House Number : 205
Age : 44 Gender : Male
Photo Available

825 SWH7958010
Name : Jeejabai Sakharam Navghare
Husband's Name: Sakharam Navghare
House Number : 206
Age : 76 Gender : Female
Photo Available

826 LCQ0951137
Name : Kuntabai Manik Navghare
Husband's Name: Manik Navghare
House Number : 206
Age : 50 Gender : Female
Photo Available

827 SWH7958028
Name : Sanjay Sakharam Navghare
Father's Name: Sakharam Navghare
House Number : 206
Age : 50 Gender : Male
Photo Available

828 LCQ0990010
Name : Sunita Sanjay Navghare
Husband's Name: Sanjay Navghare
House Number : 206
Age : 46 Gender : Female
Photo Available

829 LCQ0989616
Name : Meera Rustum Navghare
Husband's Name: Rustum Navghare
House Number : 207
Age : 45 Gender : Female
Photo Available

830 LCQ1709211
Name : Ruktum Nivrutti Navghare
Father's Name: Nivrutti Navghare
House Number : 207
Age : 44 Gender : Male
Photo Available

831 LCQ0950865
Name : Achut Nivrutti Navghare
Father's Name: Nivrutti Navghare
House Number : 207
Age : 43 Gender : Male
Photo Available

832 SWH1337955
Name : Tribak Sambhaji Avad
Father's Name: Sambhaji Avad
House Number : 208
Age : 51 Gender : Male
Photo Available

833 SWH6225965
Name : Gangasagar Trimbak Avad
Husband's Name: Trimbak Avad
House Number : 208
Age : 42 Gender : Female
Photo Available

834 SWH7958044
Name : Kisanbai Rangnath Avad
Husband's Name: Rangnath Avad
House Number : 210
Age : 74 Gender : Female
Photo Available

835 SWH7958051
Name : Gangadhar Rangnath Avad
Father's Name: Rangnath Avad
House Number : 210
Age : 66 Gender : Male
Photo Available

836 SWH0131675
Name : Laxman Rangnath Avad
Father's Name: Rangnath Avad
House Number : 210
Age : 50 Gender : Male
Photo Available

837 LCQ0989533
Name : Urmila Laxman Avad
Husband's Name: Laxman Avad
House Number : 210
Age : 48 Gender : Female
Photo Available

838 SWH7443088
Name : Nivrutti Laxman Avad
Father's Name: Laxman Avad
House Number : 210
Age : 28 Gender : Male
Photo Available

839 SWH7958069
Name : Pandurang Nagorav Bhandare
Father's Name: Nagorav Bhandare
House Number : 211
Age : 61 Gender : Male
Photo Available

840 SWH7958077
Name : Satyabhamabai Pandurang Bhandare
Husband's Name: Pandurang Bhandare
House Number : 211
Age : 56 Gender : Female
Photo Available

841 LCQ0990242
Name : Balaji Pandurang Bhandare
Father's Name: Pandurang Bhandare
House Number : 211
Age : 38 Gender : Male
Photo Available

842 SWH6622617
Name : Suresh Pandurang Bhandare
Father's Name: Pandurang Bhandare
House Number : 211
Age : 34 Gender : Female
Photo Available

843 SWH7958085
Name : Prayagabai Laxman Avad
Husband's Name: Laxman Avad
House Number : 213
Age : 96 Gender : Female
Photo Available

844 SWH0131706
Name : Maroti Laxman Avad
Father's Name: Laxman Avad
House Number : 213
Age : 66 Gender : Male
Photo Available

845 SWH0131714
Name : Gayabai Maroti Avad
Husband's Name: Maroti Avad
House Number : 213
Age : 61 Gender : Female
Photo Available

846 SWH0131722
Name : Dhondiram Laxman Avad
Father's Name: Laxman Avad
House Number : 213
Age : 59 Gender : Male
Photo Available

847 SWH7958093
Name : Sakhubai Dhondiram Avad
Husband's Name: Dhondiram Avad
House Number : 213
Age : 51 Gender : Female
Photo Available

848 SWH0131730
Name : Motiram Kishanrao Navghare
Father's Name: Kishanrao Navghare
House Number : 214
Age : 56 Gender : Male
Photo Available

849 LCQ0989939
Name : Dhurapatabai Motiram Navghare
Husband's Name: Motiram Navghare
House Number : 214
Age : 51 Gender : Female
Photo Available

850 SWH7174329
Name : GOPICHAND MOTIRAM NAVGHARE
Father's Name: MOTIRAM NAVGHARE
House Number : 214
Age : 33 Gender : Male
Photo Available

851 SWH7174287
Name : KARN MOTIRAM NAVGHARE
Father's Name: MOTIRAM NAVGHARE
House Number : 214
Age : 30 Gender : Male
Photo Available

852 SWH8541997
Name : KANTA KARN NAVGHARE NAVGHARE
Husband's Name: KARN NAVGHARE NAVGHARE
House Number : 214
Age : 23 Gender : Female
Photo Available

853 LCQ0951228
Name : Kusum Madhukar Panchaal
Husband's Name: Madhukar Panchaal
House Number : 215
Age : 51 Gender : Female
Photo Available

854 LCQ0160838
Name : Kalavatibai Ramkishan Panchale
Husband's Name: Ramkishan Panchale
House Number : 215
Age : 91 Gender : Female
Photo Available

855 SWH0131748
Name : Madhukar Ramkishan Panchale
Father's Name: Ramkishan Panchale
House Number : 215
Age : 56 Gender : Male
Photo Available

856 SWH7958176
Name : Premala Hanumant Panchaal
Husband's Name: Hanumant Panchaal
House Number : 216
Age : 50 Gender : Female
Photo Available

857 LCQ0951855
Name : Kondiba Laxman Panchaal
Father's Name: Laxman Panchaal
House Number : 216
Age : 48 Gender : Male
Photo Available

858 LCQ0990119
Name : Renuka Kondiba Panchaal
Husband's Name: Kondiba Panchaal
House Number : 216
Age : 44 Gender : Female
Photo Available

859 SWH6722318
Name : NARSING HANUMANT PANCHAL
Father's Name: HANUMANT PANCHAL
House Number : 216
Age : 34 Gender : Male
Photo Available

860 SWH6722334
Name : MANKARNA NARSING PANCHAL
Husband's Name: NARSING PANCHAL
House Number : 216
Age : 33 Gender : Female
Photo Available

861 SWH6722284
Name : KAILAS HANUMAN PANCHAL
Father's Name: HANUMAN PANCHAL
House Number : 216
Age : 31 Gender : Male
Photo Available

862 SWH7443062
Name : Ashafak Meharaj Pathan
Father's Name: Meharaj Pathan
House Number : 216
Age : 28 Gender : Male
Photo Available

863 LCQ0160887
Name : Rakhamaji Sakharam Panchaal
Father's Name: Sakharam Panchaal
House Number : 218
Age : 66 Gender : Male
Photo Available

864 LCQ0160895
Name : Rajubai Rakhamaji Panchaal
Husband's Name: Rakhamaji Panchaal
House Number : 218
Age : 61 Gender : Female
Photo Available

865 LCQ0951863
Name : Vitthal Rukmaji Panchaal
Father's Name: Rukmaji Panchaal
House Number : 218
Age : 44 Gender : Male
Photo Available

866 SWH1337690
Name : Jyoti Vitthal Panchaal
Husband's Name: Vitthal Panchaal
House Number : 218
Age : 37 Gender : Female
Photo Available

867 LCQ0951830
Name : Shivaganga Hanumant Navghare
Husband's Name: Hanumant Navghare
House Number : 219
Age : 56 Gender : Female
Photo Available

868 SWH7331424
Name : Govind Hanumantrao Navghare
Father's Name: Hanumantrao Navghare
House Number : 219
Age : 31 Gender : Male
Photo Available

869 LCQ0160937
Name : Madhukar Shankar Puri
Father's Name: Shankar Puri
House Number : 220
Age : 61 Gender : Male
Photo Available

870 LCQ0160945
Name : Surekha Madhukar Puri
Husband's Name: Madhukar Puri
House Number : 220
Age : 56 Gender : Female
Photo Available

871 SWH6722359
Name : MANIK MADHUKAR PURI
Father's Name: MADHUKAR PURI
House Number : 220
Age : 32 Gender : Male
Photo Available

872 SWH6722276
Name : YOGESH MADHUKAR PURI
Father's Name: MADHUKAR PURI
House Number : 220
Age : 31 Gender : Male
Photo Available

873 SWH7956477
Name : Bapoorao Rustum Dongre
Father's Name: Rustum Dongre
House Number : 222
Age : 76 Gender : Male
Photo Available

874 LCQ0989244
Name : Prakash Rustum Dongre
Father's Name: Rustum Dongre
House Number : 222
Age : 66 Gender : Male
Photo Available

875 SWH7958101
Name : Bhagababai Prakash Dongre
Husband's Name: Prakash Dongre
House Number : 222
Age : 61 Gender : Female
Photo Available

876 LCQ1708684
Name : Shailesh Bapoorao Dongre
Father's Name: Bapoorao Dongre
House Number : 222
Age : 50 Gender : Male
Photo Available

877 SWH3542073
Name : Arun Kumar Baburao Dongre
Father's Name: Baburao Dongre
House Number : 222
Age : 43 Gender : Male
Photo Available

878 SWH1338102
Name : Nagorav Prakash Dongre
Father's Name: Prakash Dongre
House Number : 222
Age : 35 Gender : Male
Photo Available

879 SWH8273724
Name : Chavre Bhagwat Sambhaji
Father's Name: Chavre Sambhaji
House Number : 223
Age : 25 Gender : Male
Photo Available

880 SWH7958119
Name : Gangasagar Gyanraj Chavre
Husband's Name: Gyanraj Chavre
House Number : 223
Age : 75 Gender : Female
Photo Available

881 SWH0131774
Name : Shankar Gyanraj Chavre
Father's Name: Gyanraj Chavre
House Number : 223
Age : 55 Gender : Male
Photo Available

882 SWH3541885
Name : Anita Shankar Chavre
Husband's Name: Shankar Chavre
House Number : 223
Age : 50 Gender : Female
Photo Available

883 SWH0131794
Name : Vishwanath Gangaram Lingayat
Father's Name: Gangaram Lingayat
House Number : 223
Age : 66 Gender : Male
Photo Available

884 SWH0131805
Name : Bhagirathibai Vishwanath Lingayat
Husband's Name: Vishwanath Lingayat
House Number : 223
Age : 61 Gender : Female
Photo Available

885 SWH3542057
Name : Satyabhamabai Baburao Solanki
Husband's Name: Baburao Solanki
House Number : 224
Age : 55 Gender : Female
Photo Available

886 SWH0131839
Name : Sakharam Naroba Bhandare
Father's Name: Naroba Bhandare
House Number : 225
Age : 66 Gender : Male
Photo Available

887 SWH0131821
Name : Haribai Laxman Bhandare
Husband's Name: Laxman Bhandare
House Number : 225
Age : 60 Gender : Female
Photo Available

888 LCQ0989442
Name : Narayan Laxman Bhannare
Father's Name: Laxman Bhannare
House Number : 225
Age : 45 Gender : Male
Photo Available

889 SWH8526394
Name : ASHWINI KESHAV CHAWARE CHAWARE
Husband's Name: KESHAV NAMDEV CHAVARE CHAVARE
House Number : 225
Age : 34 Gender : Female
Photo Available

890 SWH0131863
Name : Tanaji Santram Lingayat
Father's Name: Santram Lingayat
House Number : 225
Age : 61 Gender : Male
Photo Available

891 SWH6967350
Name : Rohidas Santram Lingayat
Father's Name: Santram Lingayat
House Number : 225
Age : 126 Gender : Male
Photo Available

892 SWH7958200
Name : Chhayabai Rohidas Lingayat
Husband's Name: Rohidas Lingayat
House Number : 225
Age : 126 Gender : Female
Photo Available

893 SWH6622633
Name : Rukminabai Tanaji Lingayat
Husband's Name: Tanaji Lingayat
House Number : 225
Age : 50 Gender : Female
Photo Available

894 SWH6622641
Name : Bhanudas Balaji Lingayat
Father's Name: Balaji Lingayat
House Number : 227
Age : 61 Gender : Male
Photo Available

895 LCQ0951061
Name : Kanopatra Bhagwan Lingayat
Husband's Name: Bhagwan Lingayat
House Number : 227
Age : 50 Gender : Female
Photo Available

896 SWH0131893
Name : Pandurang Balaji Lingayat
Father's Name: Balaji Lingayat
House Number : 227
Age : 50 Gender : Male
Photo Available

897 SWH6722201
Name : MANIK BHAGWAN LINGAYAT
Father's Name: BHAGWAN LINGAYAT
House Number : 227
Age : 32 Gender : Male
Photo Available

898 SWH1337914
Name : Chhattu Devman Chauhan
Father's Name: Devman Chauhan
House Number : 228
Age : 60 Gender : Male
Photo Available

899 SWH1337922
Name : Shahubai Chhattu Chauhan
Husband's Name: Chhattu Chauhan
House Number : 228
Age : 54 Gender : Female
Photo Available

900 SWH1337930
Name : Nankush Chhoturam Chauhan
Father's Name: Chhoturam Chauhan
House Number : 228
Age : 38 Gender : Male
Photo Available

901 SWH1337948
Name : Lavhu Chhoturam Chauhan
Father's Name: Chhoturam Chauhan
House Number : 228
Age : 37 Gender : Male
Photo Available

902 SWH7560857
Name : Sakubai Lahu Chavan
Husband's Name: Lahu Chavan
House Number : 228
Age : 39 Gender : Female
Photo Available

903 SWH7560865
Name : Manisha Ankush Chavan
Husband's Name: Ankush Chavan
House Number : 228
Age : 35 Gender : Female
Photo Available

904 SWH7003494
Name : INDUBAI SUBHASH LIGAYAT
Husband's Name: SUBHASH LINGAYAT
House Number : 228
Age : 41 Gender : Female
Photo Available

905 SWH7958127
Name : Subhash Shivram Lingayat
Father's Name: Shivram Lingayat
House Number : 228
Age : 61 Gender : Male
Photo Available

906 SWH7958135
Name : Taramati Subhash Lingayat
Husband's Name: Subhash Lingayat
House Number : 228
Age : 56 Gender : Female
Photo Available

907 LCQ0950998
Name : Nivrutti Tukaram Navghare
Father's Name: Tukaram Navghare
House Number : 228
Age : 71 Gender : Male
Photo Available

908 LCQ0951160
Name : Sakhubai Nivrutti Navghare
Husband's Name: Nivrutti Navghare
House Number : 228
Age : 66 Gender : Female
Photo Available

909 SWH7958143
Name : Rajubai Nagorav Avad
Husband's Name: Nagorav Avad
House Number : 229
Age : 84 Gender : Female
Photo Available

910 SWH7958150
Name : Bhagoji Nagorav Avad
Father's Name: Nagorav Avad
House Number : 229
Age : 55 Gender : Male
Photo Available

911 SWH0131946
Name : Dwarkabai Bhagoji Avad
Husband's Name: Bhagoji Avad
House Number : 229
Age : 52 Gender : Female
Photo Available

912 LCQ0951442
Name : Kamlabai Laxman Narale
Husband's Name: Laxman Narale
House Number : 229
Age : 69 Gender : Female
Photo Available

913 SWH1337898
Name : Vilas Laxmanrao Narale
Father's Name: Laxmanrao Narale
House Number : 229
Age : 40 Gender : Male
Photo Available

914 SWH1337906
Name : Santosh Laxmanrao Narale
Father's Name: Laxmanrao Narale
House Number : 229
Age : 36 Gender : Male
Photo Available

915 SWH7331515
Name : Sunita Vilas Narale
Husband's Name: Vilas Narale
House Number : 229
Age : 31 Gender : Female
Photo Available

916 LCQ0990069
Name : Chandrakalabai Manik Avad
Husband's Name: Manik Avad
House Number : 230
Age : 74 Gender : Female
Photo Available

917 LCQ0989210
Name : Govind Manik Avad
Father's Name: Manik Avad
House Number : 230
Age : 48 Gender : Male
Photo Available

918 SWH3541869
Name : Farooque Razzaq Shaikh
Father's Name: FARUKH RAJAK SHAIKH SHAIKH
House Number : 40 1
Age : 57 Gender : Male
Photo Available

919 SWH1348747
Name : Farajababi Farooque Shaikh
Husband's Name: Farooque Shaikh
House Number : 40 1
Age : 55 Gender : Female
Photo Available

920 SWH7956782
Name : Shareef Razzaq Shaikh
Father's Name: Razzaq Shaikh
House Number : 40 1
Age : 45 Gender : Male
Photo Available

921 SWH7956956
Name : Nagorav Shankar Rao Gore
Father's Name: Shankar Rao Gore
House Number : 62 1
Age : 62 Gender : Male
Photo Available

922 SWH7956964
Name : Kamal Nagorav Gore
Husband's Name: Nagorav Gore
House Number : 62 1
Age : 58 Gender : Female
Photo Available

923 SWH0130083
Name : Digambar Shankar Rao Gore
Father's Name: Shankar Rao Gore
House Number : 62 2
Age : 55 Gender : Male
Photo Available

924 LCQ1708841
Name : Latabai Digambar Gore
Husband's Name: Digambar Gore
House Number : 62 2
Age : 52 Gender : Female
Photo Available

925 SWH7114184
Name : SHILPA SOPANQ GORE
Husband's Name: SOPANQ GORE
House Number : 63/1
Age : 34 Gender : Female
Photo Available

926 LCQ0990226
Name : Sopan Nagorav Goren
Father's Name: Nagorav Goren
House Number : 63/1
Age : 36 Gender : Male
Photo Available

927 SWH7114259
Name : JAYSHREE RAMDAS NAVGHARE
Husband's Name: RAMDAS NAVGHARE
House Number : 783
Age : 39 Gender : Female
Photo Available

928 LCQ0989434
Name : Munjajee Limbaji Avad
Father's Name: Limbaji Avad
House Number : 80 1
Age : 41 Gender : Male
Photo Available

929 SWH0130435
Name : Shantabai Narayan Avad
Husband's Name: Narayan Avad
House Number : 89 1
Age : 87 Gender : Female
Photo Available

930 LCQ0989426
Name : Munjaji Narayan Avad
Father's Name: Narayan Avad
House Number : 89 1
Age : 57 Gender : Male
Photo Available

931 SWH8273732
Name : Pathan Navman Rafik Ahamadkha
Father's Name: Pathan ahamadkha
House Number : 1250
Age : 23 Gender : Male
Photo Available

932 SWH0131029
Name : Machank Gyanoji Chavre
Father's Name: Gyanoji Chavre
House Number : 154 1
Age : 62 Gender : Male
Photo Available

933 SWH0131037
Name : Laxmi Bai Manchak Chavre
Husband's Name: Manchak Chavre
House Number : 154 1
Age : 58 Gender : Female
Photo Available

934 LCQ0950790
Name : Prahlad Manchakarav Chavre
Father's Name: Manchakarav Chavre
House Number : 154 1
Age : 41 Gender : Male
Photo Available

935 SWH3541844
Name : Suresh Manchakarav Chavre
Father's Name: Manchakarav Chavre
House Number : 154/1
Age : 41 Gender : Male
Photo Available

936 SWH6722326
Name : SUREKHA PRALHAD CHAVRE
Husband's Name: PRALHAD CHAVRE
House Number : 154-1
Age : 35 Gender : Female
Photo Available

937 LCQ1708882
Name : Sheshrao Ganpat Jogadann
Father's Name: Ganpat Jogadann
House Number : 194 1
Age : 81 Gender : Male
Photo Available

938 SWH7957970
Name : Mahadev Haribhau Navghare
Father's Name: Haribhau Navghare
House Number : 201 9
Age : 56 Gender : Male
Photo Available

939 SWH7174337
Name : SATISH MADHAVRAO NAVGHARE
Father's Name: MADHAVRAO NAVGHARE
House Number : 201/9
Age : 30 Gender : Male
Photo Available

940 SWH6722169
Name : NARAYAN MAHADU NAVGHARE
Father's Name: MAHADU NAVGHARE
House Number : 201-9
Age : 32 Gender : Male
Photo Available

941 SWH8683682
Name : Aarti Subhash Navghare Navghare
Father's Name: Subhash Navghare
House Number : 17
Age : 21 Gender : Female
Photo Available

942 SWH8685299
Name : PRATIKSHA VITTHAL LINGAYAT
Father's Name: VITTHAL LINGAYAT
House Number : 8
Age : 21 Gender : Female
Photo Available

943 SWH8687170
Name : Madhav Laxmanrav Chavre
Others: Priyanka Madhav chavre
House Number : 125
Age : 33 Gender : Male
Photo Available

944 SWH8687303
Name : AMBUBAI SAINATH NAVGHARE
Husband's Name: SAINATH NAVGHARE
House Number : 35
Age : 28 Gender : Female
Photo Available

945 SWH8688210
Name : RAJKUMAR CHAVARE CHAVARE
Mother's Name: AMOL AGLAWE
House Number : sayala
Age : 25 Gender : Male
Photo Available

946 SWH8689655
Name : Kirti Subhash Navghare Navghare
Father's Name: Subhash Navghare
House Number : 17
Age : 25 Gender : Female
Photo Available

947 SWH8696692
Name : ANUJA ARUN DONGARE
Husband's Name: ARUN DONGARE
House Number : SAYALA
Age : 34 Gender : Female
Photo Available

948 SWH8704348
Name : GAYATRI BALASAHEB SHINDE
Father's Name: BALASAHEB SHINDE
House Number : 181
Age : 21 Gender : Female
Photo Available

949 SWH8704355
Name : KOMAL DIGAMBAR GORE
Father's Name: DIGAMBAR GORE
House Number : 40
Age : 23 Gender : Female
Photo Available

950 SWH8704371
Name : MURLIDHAR DIGAMBAR GORE
Father's Name: DIGAMBAR GORE
House Number : 41
Age : 25 Gender : Male
Photo Available

951 SWH8704397
Name : MANIK MUNJAJI KAMBLE
Father's Name: MANIKRAO KAMBLE
House Number : 54
Age : 22 Gender : Male
Photo Available

952 SWH8704660
Name : SHIVANAND MUNJAJI CHAVARE
Father's Name: MUNJAJI CHAVARE
House Number : 54
Age : 24 Gender : Male
Photo Available

953 SWH8713729
Name : SHIVHAR MUNJAJI AWAD
Father's Name: MUNJAJI AWAD
House Number : 34
Age : 21 Gender : Male
Photo Available

954 SWH8716581
Name : Pathan Shahedkhan Pathan
Father's Name: Pathan Vahedkhan Pathan
House Number : 43
Age : 20 Gender : Male
Photo Available

955 SWH8736837
Name : Prabhavati Dnyanraj Chavre
Father's Name: Dnyanraj Chavre
House Number : 00
Age : 21 Gender : Female
Photo Available

956 SWH8740409
Name : Ashwini Sunil Shinde
Husband's Name: sunil dattarao shinde
House Number : sunil shinde
Age : 30 Gender : Female
Photo Available

957 SWH8756496
Name : Tamnna Feroj Shaikh
Husband's Name: Feroj Shaikh
House Number : Sayala
Age : 22 Gender : Female
Photo Available

958 SWH8762551
Name : dakshayni hanuman chavare
Husband's Name: hanuman chavare
House Number : 46
Age : 22 Gender : Female
Photo Available

959 SWH8766099
Name : Ayodhya Gajanan Chavare
Husband's Name: Gajanan Chavre
House Number : 33
Age : 24 Gender : Female
Photo Available

960 SWH8766289
Name : Navnath Ganesh Navghare
Father's Name: Ganesh Navghare
House Number : 39
Age : 23 Gender : Male
Photo Available

961 SWH8775165
Name : Munjaji Suryakant Navghare
Father's Name: Suryakant Navghare
House Number : 75
Age : 21 Gender : Male
Photo Available

962 SWH8775173
Name : Krushnakant Ganesh Navghare
Father's Name: Ganesh Navghare
House Number : 39
Age : 21 Gender : Male
Photo Available

963 SWH8777781
Name : Kavita Pravin Chavare
Husband's Name: Pravin Chavare
House Number : At
Age : 20 Gender : Female
Photo Available

964 SWH8785313
Name : Sana Irshad Sayyad
Husband's Name: Irshad Sayyad
House Number : 45
Age : 24 Gender : Female
Photo Available

965 SWH8785321
Name : AMIN ABDULKHAN PATHAN
Father's Name: ABDULKHAN PATHAN
House Number : 86
Age : 22 Gender : Male
Photo Available

966 SWH8785339
Name : GAYATRI Thakroba Awad
Father's Name: Thakroba Awad
House Number : 76
Age : 20 Gender : Female
Photo Available

967 SWH8785354
Name : Raghunath Pundalikrao Navghare
Father's Name: Pundlirao Navghare Navghare
House Number : 54
Age : 34 Gender : Male
Photo Available

968 SWH8785370
Name : Faujiya Majarkha Siddhiki
Father's Name: Majarkha Siddhiki
House Number : 85
Age : 25 Gender : Female
Photo Available

969 SWH8795973
Name : Navghare Shubham Sanjay
Father's Name: Sanjay Navghare
House Number : 206
Age : 25 Gender : Male
Photo Available

970 SWH8796369
Name : Neha Balraj Solanke
Husband's Name: Balraj Solanke
House Number : 62
Age : 31 Gender : Female
Photo Available

971 SWH8802415
Name : rani govind navghare
Husband's Name: govind navghare
House Number : sayala
Age : 28 Gender : Female
Photo Available

972 SWH8805079
Name : Vishal Munjaji Avhad
Father's Name: Munjaji Limbaji Avad
House Number : 81-1
Age : 22 Gender : Male
Photo Available

973 SWH8805665
Name : Gayatri Sambhaji Chaure
Father's Name: Sambhaji Choure
House Number : 43
Age : 20 Gender : Female
Photo Available

974 SWH8808305
Name : RAJESH GOVIND AWAD
Father's Name: GOVIND AWAD
House Number : 22
Age : 24 Gender : Male
Photo Available

975 SWH8808313
Name : HANUMANT BHAGWAN LINGAYAT
Father's Name: BHAGVAN LINGAYAT
House Number : 76
Age : 26 Gender : Male
Photo Available

976 SWH8808321
Name : USHA DYANESHWAR AWAD
Husband's Name: DYANESHWAR AWAD
House Number : 56
Age : 22 Gender : Female
Photo Available

977 SWH8811820
Name : Lailabi Munwar Shaikh
Husband's Name: Munwar Shaikh
House Number : 32
Age : 36 Gender : Female
Photo Available

978 SWH8827982
Name : Sitabai Balasaheb Dongare
Husband's Name: Balasaheb Dongare
House Number : 45
Age : 37 Gender : Female
Photo Available

979 SWH8828352
Name : Anant Rustum Navghare
Father's Name: Rustum Navghare
House Number : 45
Age : 20 Gender : Male
Photo Available

980 SWH8828378
Name : Bhagvat Rustum Navghare
Father's Name: Rustum Navghare
House Number : 23
Age : 26 Gender : Male
Photo Available

981 SWH8833543
Name : Karan Bharat Awad
Father's Name: Bharat Awad
House Number : 56
Age : 21 Gender : Male
Photo Available

982 SWH8838518
Name : Dyaneshwari Angadrao Chavare
Father's Name: Angadrao Chavare
House Number : 54
Age : 20 Gender : Female
Photo Available

983 SWH8840183
Name : Samrin Amir Pathan
Husband's Name: Amir Pathan
House Number : 53
Age : 25 Gender : Female
Photo Available

984 SWH8841264
Name : Maher Riyajkha Pathan
Husband's Name: Riyajkha Pathan
House Number : 60
Age : 27 Gender : Female
Photo Available

985 SWH8843666
Name : Baliram Dnyanraj Chavare
Father's Name: Dnyanraj Chavare
House Number : 83
Age : 20 Gender : Male
Photo Available

986 SWH8843526
Name : Salmankha Rafikahmedkha Pathan
Father's Name: Rafikahmedkha Pathan
House Number : 48
Age : 27 Gender : Male
Photo Available

987 SWH8843393
Name : Samirkha Nisarkha Pathan
Father's Name: Nisarkha Pathan
House Number : 54
Age : 22 Gender : Male
Photo Available

988 SWH8850059
Name : Abed Shaikh
Father's Name: Sharif Shaikh
House Number : 46
Age : 21 Gender : Male
Photo Available

989 SWH8853012
Name : Yougesh Sanjay Chavare
Father's Name: Sanjay Chavare
House Number : 65
Age : 21 Gender : Male
Photo Available

990 SWH8853236
Name : SHITAL GOPICHAND NAVGHARE
Husband's Name: GOPICHAND NAVGHARE
House Number : 214
Age : 28 Gender : Female
Photo Available

991 SWH8853947
Name : Onkar Sudam Chavare
Father's Name: Sudam Chavare
House Number : 54
Age : 22 Gender : Male
Photo Available

992 SWH8854606
Name : Manish Sonaji Chavare
Father's Name: Sonaji Chavare
House Number : 43
Age : 21 Gender : Male
Photo Available

993 SWH8854705
Name : Kailas Tukaram Awad
Father's Name: Tukaram Awad
House Number : 43
Age : 26 Gender : Male
Photo Available

994 SWH8854812
Name : Dipak Sonaji Chavare
Father's Name: Sonaji Chavare
House Number : 65
Age : 24 Gender : Male
Photo Available

995 SWH8866170
Name : Akash Vikas Dongre
Father's Name: VIKAS DONGARE
House Number : 54
Age : 20 Gender : Male
Photo Available

996 SWH8868747
Name : Shivani Ankush Awad
Father's Name: Ankush Awad
House Number : 98
Age : 21 Gender : Female
Photo Available

997 SWH8869059
Name : Parmeshwar Sopan Chavare
Father's Name: Sopan Chavare
House Number : 43
Age : 21 Gender : Male
Photo Available

998 SWH8876187
Name : Santram Sudam Chavare
Father's Name: Sudam Chavare
House Number : 21
Age : 22 Gender : Male
Photo Available

999 SWH8880726
Name : Navnath Narayan Chavare
Father's Name: Narayan Chavare
House Number : 43
Age : 20 Gender : Male
Photo Available

1000 SWH8880825
Name : Gajanan Ganpati Chavare
Father's Name: Ganpati Chavare
House Number : 23
Age : 20 Gender : Male
Photo Available

1001 SWH8881013
Name : Abhishek Sudamrao Chavare
Father's Name: Sudamrao Chavare
House Number : 149
Age : 20 Gender : Male
Photo Available

1002 SWH8885147
Name : Kalyani Kailas Awad
Husband's Name: Kailas Awad
House Number : 87
Age : 24 Gender : Female
Photo Available

1003 SWH8886061
Name : Nivrutti Shivaji Choure
Father's Name: Shivaji Choure
House Number : 25
Age : 25 Gender : Male
Photo Available

1004 SWH8893232
Name : Ajay Ganesh Navghare
Father's Name: Ganesh Navghare
House Number : 184
Age : 21 Gender : Male
Photo Available

1005 SWH8898611
Name : MAHAMMAD NEHA ALTAFHUSEN
Husband's Name: MAHAMMAD ALTAFHUSEN
House Number : AT SAYALA
Age : 25 Gender : Female
Photo Available

1006 SWH8905614
Name : SUREKHA BHARAT CHAUARE CHAVARE
Husband's Name: BHARAT VITHTHALRAO CHAVARE CHAWARE
House Number : 01
Age : 28 Gender : Female
Photo Available

1007 SWH8905671
Name : MEERA SOPAN CHAVARE CHAVARE
Husband's Name: SOPAN GANESHRAO CHAVARE CHAVARE
House Number : 22
Age : 24 Gender : Female
Photo Available

1008 SWH8913865
Name : Sunita Haribhau Chavare
Husband's Name: Haribhau Jankiram Chavare
House Number : Sayala
Age : 30 Gender : Female
Photo Available

1009 SWH8914814
Name : Hanumant Bhagwan Lingayat
Father's Name: Bhagwan Lingayat
House Number : 71
Age : 26 Gender : Male
Photo Available

1010 SWH8918203
Name : ADINATH BHANUDAS CHAVARE CHAVARE
Father's Name: BHANUDAS CHAVARE CHAVARE
House Number : 20
Age : 22 Gender : Male
Photo Available

1011 SWH8917957
Name : Archana Maroti Shembule
Husband's Name: Maroti Shembule
House Number : 69
Age : 27 Gender : Female
Photo Available

1012 SWH8917932
Name : Manisha Shrikant Shembule
Husband's Name: Shrikant Shembule
House Number : 69
Age : 26 Gender : Female
Photo Available

1013 SWH8918526
Name : Shital Khandu Mate
Husband's Name: Khandu Mate
House Number : 289
Age : 23 Gender : Female
Photo Available

1014 SWH8932345
Name : Pavan Nivrutti Gore
Mother's Name: Venubai Gore
House Number : 35
Age : 22 Gender : Male
Photo Available

1015 SWH8935330
Name : ANISA AMIN PATHAN
Husband's Name: AMIN PATHAN
House Number : 10
Age : 23 Gender : Female
Photo Available

1016 SWH8935876
Name : GAYATRI SHATRUGHNA CHAWARE
Husband's Name: SHATRUGHNA CHAWARE
House Number : 01
Age : 21 Gender : Female
Photo Available

1017 SWH8940272
Name : Suyash Milind Kamble
Father's Name: MILIND KAMBLE
House Number : SAYALA
Age : 20 Gender : Male
Photo Available

1018 SWH8940348
Name : Surekha Chhattu Chavhan
Father's Name: Chhattu Chavhan
House Number : 56
Age : 31 Gender : Female
Photo Available

1019 SWH8940819
Name : SIDDIKI IRAM TAIYYABKHA
Father's Name: SIDDIKI TAIYYABKHA
House Number : AT SAYALA
Age : 20 Gender : Female
Photo Available

1020 SWH8979049
Name : Narayan Ramrao Chavare
Father's Name: Ramrao Chavare
House Number : 139
Age : 23 Gender : Male
Photo Available

1021 SWH8979700
Name : SHAISTA KHWAJA PATHAN
Husband's Name: KHWAJA PATHAN
House Number : AT SAYALA
Age : 21 Gender : Female
Photo Available

1022 SWH8987075
Name : SHAIKH RAHIM SHAIKH MUNOWAR
Father's Name: SHAIKH MUNOWAR
House Number : S/O SHAIKH MUNOWAR
Age : 22 Gender : Male
Photo Available

1023 SWH8988396
Name : Chandrakant Vishnudas Jedage
Father's Name: Vishnudas Dashrath Jedage
House Number : at sayala pa post kerwadi
Age : 23 Gender : Male
Photo Available

1024 SWH9016726
Name : PARVEENBEGAM MUNWARKHA SIDDHIKI
Husband's Name: MUNWARKHA SIDDHIKI
House Number : AT SAYALA
Age : 43 Gender : Female
Photo Available

1025 SWH9021908
Name : PATHAN IRSHAD JABBARKHA
Father's Name: PATHAN JABBARKHA
House Number : AT SAYALA
Age : 27 Gender : Male
Photo Available

1026 SWH9021882
Name : Dnyaneshwar Sakharam Navghare
Father's Name: Sakharam Navghare
House Number : 45
Age : 24 Gender : Male
Photo Available

1027 SWH9022435
Name : UBEDKHA TAYYABAKHA SIDHIKI
Father's Name: TAYYABAKHA SIDHIKI
House Number : AT SAYALA
Age : 20 Gender : Male
Photo Available

SUMMARY OF ELECTORS

A) NUMBER OF ELECTORS

		Roll Type	Roll Identification	NUMBER OF ELECTORS			
				Male	Female	Third Gender	Total
I	Original	Mother Roll	Draft Electoral Roll prepared under Special Intensive Revision - 2026	546	481	0	1027
				546	481	0	1027

Issued by Electoral Registration Office