ELECTORAL ROLL 2026 S13 Maharashtra

No. Name and Reservation Status of Assembly Constituency : 97 - GANGAKHED (GEN)	Part No. : 81
No. Name and Reservation Status of Parliamentary Constituency(ies) in which the Assembly Constituency is located : 17 - PARBHANI (GEN)	

1. Details of Revision

Year of Revision	**2026**
Qualifying Date	**01-10-2026**
Type of revision	**Special Intensive Revision 2026**
Date of Publication	**31-08-2026**

Roll Identification

Draft Electoral Roll prepared under Special Intensive Revision - 2026

2. Details of part and polling area

No. and name of sections in the part

1-Malevadi

Main Town or Village	: MALEVADI
Police Station	: GANGAKHED
Taluka	: GANGAKHED
District	: PARBHANI
Pin code	: 431514

3. Polling Station Details

No. and Name of Polling Station :	**Type of Polling Station (Male/Female/General)**	General
81 - Malewadi **Address of Polling Station :** Zila Parishad Primary School, New Building Room No. 2, Malewadi	**Number of Auxiliary Polling Stations in this part :**	0

4. NUMBER OF ELECTORS

Starting Serial No.	Ending Serial No.	Net Electors			
		Male	Female	Third Gender	Total
1	1087	583	504	0	1087

Issued by Electoral Registration Office

Nazri Naksha



Google Map View



Polling Station Building Front View



Polling Station Front View



Cad View



Key MAP View

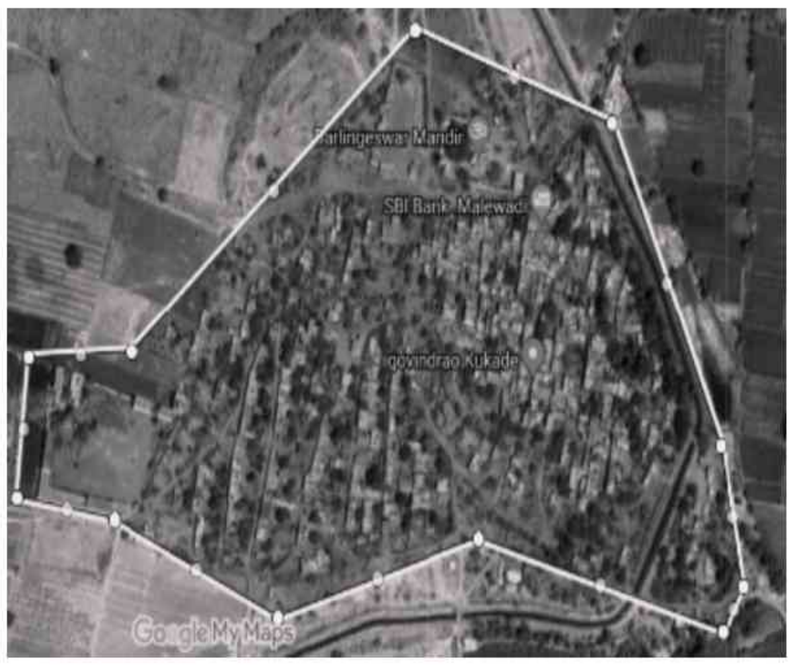

1 SWH7577950
Name : Vaijantabai Subhas Tekale
Husband's Name: subhas tekale
House Number :
Age : 53 Gender : Female
Photo Available

2 SWH7077258
Name : Rekha Rahul Landage
Husband's Name: rahul landge
House Number :
Age : 35 Gender : Female
Photo Available

3 SWH7577919
Name : Ramesh Bandu Chavan
Father's Name: Bandu Ram chavan
House Number :
Age : 30 Gender : Male
Photo Available

4 SWH7577927
Name : Krushna Pralhad Kukade
Father's Name: Pralhad Nilakant Kukade
House Number :
Age : 29 Gender : Male
Photo Available

5 SWH7577935
Name : Amol Sambhaji Kukade
Father's Name: Sambhaji Hari Kukade
House Number :
Age : 28 Gender : Male
Photo Available

6 SWH7577943
Name : Akash Sureshsing Chandel
Father's Name: Sureshsing Kishansing Chandel
House Number :
Age : 27 Gender : Male
Photo Available

7 SWH7114937
Name : Sudhakar Prakash Aade
Father's Name: prakash Aade
House Number :
Age : 29 Gender : Male
Photo Available

8 SWH3569076
Name : Ankush Manchak Aavhad
Father's Name: Manchak Aavhad
House Number :
Age : 59 Gender : Male
Photo Available

9 SWH7175920
Name : madhukar prakash ade
Father's Name: prakash ade
House Number :
Age : 31 Gender : Male
Photo Available

10 SWH7175904
Name : usha sudhakar ade
Husband's Name: sudhakar ade
House Number :
Age : 30 Gender : Female
Photo Available

11 SWH7175912
Name : surekha sudhakar ade
Husband's Name: sudhakar ade
House Number :
Age : 31 Gender : Female
Photo Available

12 SWH6010110
Name : Ram Chandrabhan Avad
Father's Name: Chandrabhan Avad
House Number :
Age : 40 Gender : Male
Photo Available

13 SWH6010102
Name : Parmeshwar Kishan Avad
Father's Name: Kishan Avad
House Number :
Age : 37 Gender : Male
Photo Available

14 SWH6442750
Name : Angad Laxmanrao Avad
Father's Name: Laxmanrao Avad
House Number :
Age : 37 Gender : Male
Photo Available

15 SWH6442669
Name : Sima Ram Avad
Husband's Name: Ram Avad
House Number :
Age : 37 Gender : Female
Photo Available

16 SWH6442701
Name : Shalu Angad Avad
Father's Name: Angad Avad
House Number :
Age : 36 Gender : Female
Photo Available

17 SWH6442875
Name : BAPURAO RANGNATH AWAD
Father's Name: RANGNATH AWAD
House Number :
Age : 32 Gender : Male
Photo Available

18 SWH7175623
Name : somitra vitthal avhad
Husband's Name: vitthal avhad
House Number :
Age : 39 Gender : Female
Photo Available

19 SWH7175854
Name : radha ankush awad
Husband's Name: ankush awad
House Number :
Age : 38 Gender : Female
Photo Available

20 SWH7114879
Name : uddhav laxman awad
Father's Name: laxman awad
House Number :
Age : 31 Gender : Male
Photo Available

21 SWH7175847
Name : Anuradha prabhu awad
Husband's Name: prabhu awad
House Number :
Age : 30 Gender : Female
Photo Available

22 SWH7175888
Name : Munja Ram Awad
Father's Name: ram Awad
House Number :
Age : 29 Gender : Male
Photo Available

23 SWH7175615
Name : meerabai motiram awhad
Husband's Name: motiram avhad
House Number :
Age : 39 Gender : Female
Photo Available

24 SWH7175862
Name : archana mahendrasing bhagile
Husband's Name: mahendrasing bhagile
House Number :
Age : 38 Gender : Female
Photo Available

25 SWH6442990
Name : Mahendra Balu Bhagile
Father's Name: Balu Bhagile
House Number :
Age : 37 Gender : Male
Photo Available

26 SWH7399082
Name : Anuradha Munja Bhakre
Husband's Name: Munja Bhakre
House Number :
Age : 30 Gender : Female
Photo Available

27 SWH6443246
Name : Latabai Siddhodhan Bhalerao
Husband's Name: Siddhodhan Bhalerao
House Number :
Age : 39 Gender : Female
Photo Available

28 SWH3544368
Name : Prakash Jalbaji Bhalerao
Father's Name: Jalbaji Bhalerao
House Number :
Age : 39 Gender : Male
Photo Available

29 SWH6442792
Name : Dipa Prakash Bhalerao
Husband's Name: Prakash Bhalerao
House Number :
Age : 39 Gender : Female
Photo Available

30 SWH6010052
Name : Milind Jalba Bhalerao
Father's Name: Jalba Bhalerao
House Number :
Age : 36 Gender : Male
Photo Available

31 SWH6442586
Name : Shila Rajebhau Bhalerao
Husband's Name: Rajebhau Bhalerao
House Number :
Age : 35 Gender : Female
Photo Available

32 SWH2530285
Name : Vinod Haribhau Bhalerao
Father's Name: Haribhau Bhalerao
House Number :
Age : 35 Gender : Male
Photo Available

33 SWH7077274
Name : swati pradip bhalerao
Husband's Name: pradip bhalerao
House Number :
Age : 34 Gender : Female
Photo Available

34 SWH6443188
Name : Ashvini Sachin Bhalerao
Husband's Name: Sachin Bhalerao
House Number :
Age : 32 Gender : Female
Photo Available

35 SWH6442560
Name : Lakhan Uttam Bhalerao
Father's Name: Uttam Bhalera
House Number :
Age : 32 Gender : Male
Photo Available

36 SWH6442578
Name : Akash Uttam Bhalerao
Father's Name: Uttam Bhalerao
House Number :
Age : 32 Gender : Male
Photo Available

37 SWH6443063
Name : Diksha Ramesh Bhalerao
Father's Name: Ramesh Bhalerao
House Number :
Age : 31 Gender : Female
Photo Available

38 SWH6325294
Name : PARKAS MAROTI BHALERAO
Father's Name: MAROTI BHALERAO
House Number :
Age : 33 Gender : Male
Photo Available

39 SWH6442776
Name : Vishal Ramesh Bhalerao
Father's Name: Ramesh Bhalerao
House Number :
Age : 30 Gender : Male
Photo Available

40 SWH6442982
Name : Santosh Madhukar Bhalerao
Father's Name: Madhukar Bhalerao
House Number :
Age : 30 Gender : Male
Photo Available

41 SWH7517972
Name : Rekha Vinod Bhalerao
Husband's Name: Vinod Bhalerao
House Number :
Age : 30 Gender : Female
Photo Available

42 SWH7444086
Name : Nikita Madhukar Bhalerao
Father's Name: Madhukar Bhalerao
House Number :
Age : 28 Gender : Female
Photo Available

43 SWH6442974
Name : Pallavi Ashok Bhalerao
Father's Name: Ashok Bhalerao
House Number :
Age : 27 Gender : Female
Photo Available

44 SWH3568664
Name : Baloo Namdev Chauhan
Father's Name: Namdev Chauhan
House Number :
Age : 40 Gender : Male
Photo Available

45 SWH3568656
Name : Jayabai Chhagu Chauhan
Husband's Name: Chhagan Chavan
House Number :
Age : 37 Gender : Female
Photo Available

46 SWH6325286
Name : JAYSING CHAUHAN
Father's Name: Ranajitasigan Chahan
House Number :
Age : 33 Gender : Male
Photo Available

47 SWH6442651
Name : Punam Yogeshsingh Chauhan
Husband's Name: Yogeshsingh chauhan
House Number :
Age : 31 Gender : Female
Photo Available

48 SWH3568649
Name : Chhagan Chavan
Father's Name: Namdev Chauhan
House Number :
Age : 44 Gender : Male
Photo Available

49 SWH6443279
Name : Sangita Ankush Chavan
Husband's Name: Ankush Chavan
House Number :
Age : 37 Gender : Female
Photo Available

50 SWH6442347
Name : Lahu Shivaji Chavan
Father's Name: Shivaji Chavan
House Number :
Age : 35 Gender : Male
Photo Available

51 SWH6442404
Name : Laxmibai Vijay Chavan
Husband's Name: Vijay Chavan
House Number :
Age : 34 Gender : Female
Photo Available

52 SWH6442131
Name : Arjun Devidas Chavan
Father's Name: Devidas Chavan
House Number :
Age : 33 Gender : Male
Photo Available

53 SWH6442446
Name : Archana Dilip Chavan
Husband's Name: Dilip Chavan
House Number :
Age : 33 Gender : Female
Photo Available

54 SWH6442362
Name : Sunita Sanjay Chavan
Husband's Name: Sanjay Chavan
House Number :
Age : 33 Gender : Female
Photo Available

55 SWH6442511
Name : Shriram Govind Chavan
Father's Name: Govind Chavan
House Number :
Age : 33 Gender : Male
Photo Available

56 SWH6443311
Name : Achyut Shivaji Chavan
Father's Name: Shivaji Chavan
House Number :
Age : 33 Gender : Male
Photo Available

57 SWH6442115
Name : Sagar Arjun Chavan
Husband's Name: Arjun Chavan
House Number :
Age : 32 Gender : Female
Photo Available

58 SWH6442388
Name : Dilip Keshav Chavan
Father's Name: Keshav Chavan
House Number :
Age : 32 Gender : Male
Photo Available

59 SWH6442214
Name : Bhagwan Shesherao Chavan
Father's Name: Shesherao Chavan
House Number :
Age : 32 Gender : Male
Photo Available

60 SWH6442149
Name : Vinod Devidas Chavan
Father's Name: Devidas Chavan
House Number :
Age : 31 Gender : Male
Photo Available

61 SWH6442222
Name : Lakhan Uttam Chavan
Father's Name: Uttam Chavan
House Number :
Age : 31 Gender : Male
Photo Available

62 SWH6442487
Name : Balkrushna Govind Chavan
Father's Name: Govind Chavan
House Number :
Age : 31 Gender : Male
Photo Available

63 SWH6442370
Name : Kailas Gidnyandev Chavan
Father's Name: Gidnyandev Chavan
House Number :
Age : 31 Gender : Male
Photo Available

64 SWH6443287
Name : Shital Achyut Chavan
Husband's Name: Achyut Chavan
House Number :
Age : 31 Gender : Female
Photo Available

65 SWH6442230
Name : Anjana Subhash Chavan
Husband's Name: Subhash Chavan
House Number :
Age : 31 Gender : Female
Photo Available

66 SWH7175748
Name : shital shriram chavan
Husband's Name: shriram chavan
House Number :
Age : 31 Gender : Female
Photo Available

67 SWH6442610
Name : Bayanabai Balu Chavhan
Husband's Name: Balu Chavhan
House Number :
Age : 42 Gender : Female
Photo Available

68 SWH6443386
Name : Vijay Vaman Chavhan
Father's Name: Vaman Chavhan
House Number :
Age : 37 Gender : Male
Photo Available

69 SWH6442636
Name : Jayabai Vijay Chavhan
Husband's Name: Vijay Chavhan
House Number :
Age : 36 Gender : Female
Photo Available

70 SWH6443162
Name : Vijay Prabhu Chavhan
Father's Name: Prabhu Chavhan
House Number :
Age : 35 Gender : Male
Photo Available

71 SWH6442925
Name : Bharat Prabhu Chavhan
Father's Name: Prabhu Chavhan
House Number :
Age : 34 Gender : Male
Photo Available

72 SWH6443170
Name : Subhash Uttam Chavhan
Father's Name: Uttam Chavhan
House Number :
Age : 33 Gender : Male
Photo Available

73 SWH6443055
Name : Sanjay Gayandeo Chavhan
Father's Name: Gayandeo Chavhan
House Number :
Age : 32 Gender : Male
Photo Available

74 SWH6442594
Name : Rajmati Bharat Chavhan
Husband's Name: Bharat Chavhan
House Number :
Age : 32 Gender : Female
Photo Available

75 SWH6442602
Name : Anil Vaman Chavhan
Father's Name: Vaman Chavhan
House Number :
Age : 31 Gender : Female
Photo Available

76 SWH7531742
Name : Kiran Datta Chavhan
Father's Name: Datta Chavhan
House Number :
Age : 29 Gender : Male
Photo Available

77 SWH3569027
Name : Kakira Bhimrao Dabde
Father's Name: Bhimrao Dabde
House Number :
Age : 38 Gender : Male
Photo Available

78 SWH3544269
Name : Devanand Bhimrao Dabde
Father's Name: Bhimrao Dabde
House Number :
Age : 34 Gender : Male
Photo Available

79 SWH3544160
Name : Balasaheb Tulshiram Damre
Father's Name: Tulshiram Damre
House Number :
Age : 43 Gender : Male
Photo Available

80 SWH6442867
Name : Pandurang Tulshiram Damre
Father's Name: Tulshiram Damre
House Number :
Age : 35 Gender : Male
Photo Available

81 SWH0145945
Name : Kushavanti Tulshiram Damre
Father's Name: Tulshiram Damre
House Number :
Age : 35 Gender : Female
Photo Available

82 SWH3569019
Name : Govind Tulsiram Damre
Father's Name: Tulsiram Damre
House Number :
Age : 34 Gender : Male
Photo Available

83 SWH6442768
Name : Manda Govind Damre
Husband's Name: Govind Damre
House Number :
Age : 32 Gender : Female
Photo Available

84 SWH6443337
Name : Kailas Dinkar Didsere
Father's Name: Dinkar Didsere
House Number :
Age : 48 Gender : Male
Photo Available

85 SWH7114903
Name : limbaji dnyanoba didshere
Father's Name: dnyanoba didshere
House Number :
Age : 32 Gender : Male
Photo Available

86 SWH6443329
Name : Meena Kailas Disere
Husband's Name: Kailas Didsere
House Number :
Age : 44 Gender : Female
Photo Available

87 SWH6442842
Name : Kirankumar Mukund Gaikvad
Father's Name: Mukund Gaikvad
House Number :
Age : 33 Gender : Male
Photo Available

88 SWH7175870
Name : sharad vilas gaikwad
Father's Name: vilas gaikwad
House Number :
Age : 30 Gender : Male
Photo Available

89 SWH7531726
Name : Varsha Gautam Gaikwad
Husband's Name: Gautam Gaikwad
House Number :
Age : 29 Gender : Female
Photo Available

90 SWH7561038
Name : Sanjana Vials Gaikwad
Father's Name: Vials Gaikwad
House Number :
Age : 28 Gender : Female
Photo Available

91 SWH6010003
Name : Soniya Prahlad Gayakwad
Father's Name: Prahlad Gayakwad
House Number :
Age : 39 Gender : Female
Photo Available

92 SWH3568854
Name : Jayashri Mokid Gayakwad
Father's Name: Mokid Gayakwad
House Number :
Age : 34 Gender : Female
Photo Available

93 SWH3568862
Name : Rama Bai Ramesh Gayakwad
Father's Name: Ramesh Gayakwad
House Number :
Age : 34 Gender : Female
Photo Available

94 SWH7114887
Name : dnyanoba sadashiv gayal
Father's Name: sadashiv gayal
House Number :
Age : 37 Gender : Male
Photo Available

95 SWH6442800
Name : Darippa Rangnath Gayal
Father's Name: Rangnath Gayal
House Number :
Age : 34 Gender : Male
Photo Available

96 SWH7175821
Name : datta vishwanath gayal
Father's Name: vishwanath gayal
House Number :
Age : 34 Gender : Male
Photo Available

97 SWH7175706
Name : bhagyashree rajaram gayal
Husband's Name: rajaram gayal
House Number :
Age : 32 Gender : Female
Photo Available

98 SWH6442818
Name : Rajaram Ranganath Gayal
Father's Name: Ranganath Gayal
House Number :
Age : 30 Gender : Male
Photo Available

99 SWH6442826
Name : Rajendra Baburao Jadhav
Father's Name: Baburao Jadhav
House Number :
Age : 37 Gender : Male
Photo Available

100 SWH7077266
Name : nivrati tukaram jadhav
Father's Name: tukaram jadhav
House Number :
Age : 38 Gender : Male
Photo Available

101 SWH7966971
Name : Laxmi Bai Sopan Jadhav
Father's Name: Sopan Jadhav
House Number :
Age : 35 Gender : Male
Photo Available

102 SWH6442834
Name : Laxmi Rajendra Jadhav
Father's Name: Babu Jadhav
House Number :
Age : 34 Gender : Female
Photo Available

103 SWH7114820
Name : trishala nivruti jadhav
Husband's Name: nivruti jadhav
House Number :
Age : 32 Gender : Female
Photo Available

104 SWH7077175
Name : varshaa amol kamble
Husband's Name: amol kamble
House Number :
Age : 40 Gender : Female
Photo Available

105 SWH3568813
Name : Ashok Dalit Kamble
Father's Name: Dalit Kamble
House Number :
Age : 38 Gender : Male
Photo Available

106 SWH3568821
Name : Suresh Dalit Kamble
Father's Name: Dalit Kamble
House Number :
Age : 34 Gender : Male
Photo Available

107 SWH7114945
Name : jaishri tulshiram kukade
Husband's Name: tulshiram kukade
House Number :
Age : 36 Gender : Female
Photo Available

108 SWH3544186
Name : Kailash Gangaram kukde
Father's Name: Gangaram Kukde
House Number :
Age : 34 Gender : Male
Photo Available

109 SWH7333131
Name : Shivkanta Kailas Kukde
Husband's Name: Kailas Kukde
House Number :
Age : 34 Gender : Female
Photo Available

110 SWH3544046
Name : Rahul Vilas Landage
Father's Name: Vilas Landage
House Number :
Age : 37 Gender : Male
Photo Available

111 SWH3544038
Name : Ravi Vilas Landage
Father's Name: Vilas Landage
House Number :
Age : 34 Gender : Male
Photo Available

112 SWH6442958
Name : Munja Sambhaji Lande
Father's Name: Sambhaji Lande
House Number :
Age : 37 Gender : Male
Photo Available

113 SWH6442883
Name : Sitaram Sambhaji Lande
Father's Name: Sambhaji Lande
House Number :
Age : 35 Gender : Male
Photo Available

114 SWH3568847
Name : Bhagwat Annasaheb Lomte
Father's Name: Annasaheb Lomate
House Number :
Age : 36 Gender : Male
Photo Available

115 SWH3544277
Name : Amol Tulsiram Mane
Father's Name: Tulsiram Mane
House Number :
Age : 34 Gender : Male
Photo Available

116 SWH6325302
Name : DHAMMASHILA VISHVSNSTH MANE
Husband's Name: VISHVSNSTH MANE
House Number :
Age : 36 Gender : Female
Photo Available

117 SWH6010060
Name : Arvind Tulshiram Mane
Father's Name: Tulshiram Mane
House Number :
Age : 33 Gender : Male
Photo Available

118 SWH6443295
Name : Vishal Tulshiram Mane
Father's Name: Tulshiram Mane
House Number :
Age : 32 Gender : Male
Photo Available

119 SWH6443303
Name : Panchshila Amol Mane
Husband's Name: Amol Mane
House Number :
Age : 32 Gender : Female
Photo Available

120 SWH6010094
Name : Madhav Charandas Mate
Father's Name: Charandas Mate
House Number :
Age : 36 Gender : Male
Photo Available

121 SWH7077183
Name : ranjana madhav mate
Father's Name: madhav mate
House Number :
Age : 35 Gender : Female
Photo Available

122 SWH6442529
Name : Kavita Subhash Mate
Husband's Name: Subhash Mate
House Number :
Age : 33 Gender : Female
Photo Available

123 SWH7175813
Name : kaushalya vishwambar mutahl
Father's Name: vishwambar muthal
House Number :
Age : 38 Gender : Female
Photo Available

124 SWH6443352
Name : Namdeo Ganpatrao Muthal
Father's Name: Ganpatrao muthal
House Number :
Age : 59 Gender : Male
Photo Available

125 SWH6070403
Name : Madan Devidas Muthal
Father's Name: Devidas Muthal
House Number :
Age : 59 Gender : Male
Photo Available

126 SWH7972425
Name : Sangita Shankar Muthal
Husband's Name: Shankar Muthal
House Number :
Age : 57 Gender : Female
Photo Available

127 SWH7175805
Name : apparao manchakrao muthal
Father's Name: manchakrao muthal
House Number :
Age : 43 Gender : Male
Photo Available

128 SWH3544012
Name : Namdevrao Bhaurav Muthal
Father's Name: Bhaurav Muthal
House Number :
Age : 39 Gender : Male
Photo Available

129 SWH7175649
Name : prabhavati sidheshwar muthal
Husband's Name: sidheshwar muthal
House Number :
Age : 38 Gender : Female
Photo Available

130 SWH7175797
Name : siddhewar manchakrao muthal
Father's Name: manchakrao muthal
House Number :
Age : 37 Gender : Male
Photo Available

131 SWH7114895
Name : vishwambhar shripati muthal
Father's Name: shripati muthal
House Number :
Age : 37 Gender : Male
Photo Available

132 SWH6442743
Name : Ram Dhondiba Muthal
Father's Name: Dhondiba Muthal
House Number :
Age : 35 Gender : Male
Photo Available

133 SWH3568565
Name : Triveni Namdev Muthal
Husband's Name: Namdev Muthal
House Number :
Age : 35 Gender : Female
Photo Available

134 SWH6443378
Name : Lakshman Muthal
Father's Name: Ram Muthal
House Number :
Age : 34 Gender : Male
Photo Available

135 SWH7175599
Name : dnyaneshwar rajabhau muthal
Father's Name: rajabhau muthal
House Number :
Age : 35 Gender : Male
Photo Available

136 SWH6726871
Name : Bhagubai Apparao Muthal
Father's Name: Apparao Muthal
House Number :
Age : 34 Gender : Female
Photo Available

137 SWH6010011
Name : Madhav Pandit Muthal
Father's Name: Pandit Muthal
House Number :
Age : 33 Gender : Male
Photo Available

138 SWH3569134
Name : Madhav Kondiba Muthal
Father's Name: Kondiba Muthal
House Number :
Age : 33 Gender : Male
Photo Available

139 SWH7077191
Name : urmila madhav muthal
Husband's Name: madhav muthal
House Number :
Age : 34 Gender : Female
Photo Available

140 SWH6443345
Name : Sudarshan Ram Muthal
Father's Name: Ram Muthal
House Number :
Age : 31 Gender : Male
Photo Available

141 SWH6443360
Name : Tukaram Manikrao Muthal
Father's Name: Manikrao muthal
House Number :
Age : 31 Gender : Male
Photo Available

142 SWH7175581
Name : radhabai dnyaneshwar muthal
Husband's Name: dnyaneshwar muthal
House Number :
Age : 31 Gender : Female
Photo Available

143 SWH7175789
Name : digambar shripati muthal
Father's Name: shripati muthal
House Number :
Age : 31 Gender : Male
Photo Available

144 SWH7114804
Name : doulat rajebhau muthal
Father's Name: rajebhau muthal
House Number :
Age : 31 Gender : Male
Photo Available

145 SWH3569043
Name : Taibai Prahlad Muthala
Husband's Name: Prahlad Muthala
House Number :
Age : 37 Gender : Female
Photo Available

146 SWH6442941
Name : Bhagvat Vitthal Mutthal
Father's Name: Vitthal Mutthal
House Number :
Age : 42 Gender : Female
Photo Available

147 SWH6443089
Name : Laxman Dhondiba Mutthal
Father's Name: Dhondiba Mutthal
House Number :
Age : 42 Gender : Male
Photo Available

148 SWH6443097
Name : Mira Laxman Mutthal
Husband's Name: Laxman Mutthal
House Number :
Age : 37 Gender : Female
Photo Available

149 SWH6443071
Name : Tukaram Gautam Paratwagh
Father's Name: Gautam Paratwagh
House Number :
Age : 31 Gender : Male
Photo Available

150 SWH3568631
Name : Ranjana Vaijnath Pawar
Husband's Name: Vaijnath Pawar
House Number :
Age : 59 Gender : Female
Photo Available

151 SWH3568607
Name : Sanjay Kishan Pawar
Father's Name: Kishan Pawar
House Number :
Age : 51 Gender : Male
Photo Available

152 SWH6442461
Name : Sanjay Motiram Pawar
Father's Name: Motiram Pawar
House Number :
Age : 43 Gender : Male
Photo Available

153 SWH7267156
Name : BALU PAWAR
Father's Name: FULAJI PAWAR
House Number :
Age : 37 Gender : Male
Photo Available

154 SWH6443113
Name : Mira Vaijanath Pawar
Husband's Name: Vaijanath Pawar
House Number :
Age : 42 Gender : Female
Photo Available

155 SWH6442164
Name : Dajiba urf Anil Baburao Pawar
Father's Name: Baburao Pawar
House Number :
Age : 39 Gender : Male
Photo Available

156 SWH3544053
Name : ASHOK VANKATI Pawar
Father's Name: Vyankati Pawar
House Number :
Age : 39 Gender : Male
Photo Available

157 SWH3544228
Name : Ramesh Vyankati Pawar
Father's Name: Vyankati Pawar
House Number :
Age : 39 Gender : Male
Photo Available

158 SWH3544384
Name : Vaijnath Maroti Pawar
Father's Name: Maroti Pawar
House Number :
Age : 38 Gender : Male
Photo Available

159 SWH6442156
Name : Meera Anil Pawar
Father's Name: Anil Pawar
House Number :
Age : 36 Gender : Female
Photo Available

160 SWH7114812
Name : anjana ankush pawar
Husband's Name: ankush pawar
House Number :
Age : 36 Gender : Female
Photo Available

161 SWH6442255
Name : Balaji Ramrao Pawar
Father's Name: Ramrao Pawar
House Number :
Age : 35 Gender : Male
Photo Available

162 SWH7531734
Name : Anita Bhanudas Pawar
Husband's Name: Bhanudas Pawar
House Number :
Age : 36 Gender : Female
Photo Available

163 SWH3544210
Name : Vaijnath Shivaji Pawar
Father's Name: Shivaji Pawar
House Number :
Age : 35 Gender : Male
Photo Available

164 SWH6443444
Name : Lakhan Pawar
Father's Name: Govind Pawar
House Number :
Age : 36 Gender : Male
Photo Available

165 SWH7004567
Name : Sangita Ramesh Pawar
Husband's Name: Ramesh Pawar
House Number :
Age : 34 Gender : Female
Photo Available

166 SWH6442784
Name : Archana Ashok Pawar
Husband's Name: Ashok Pawar
House Number :
Age : 34 Gender : Female
Photo Available

167 SWH3544236
Name : Suryabhan Vyankati Pawar
Father's Name: Vyankati Pawar
House Number :
Age : 34 Gender : Male
Photo Available

168 SWH6442453
Name : Jayshri Sanjay Pawar
Husband's Name: Sanjay Pawar
House Number :
Age : 34 Gender : Female
Photo Available

169 SWH6442123
Name : Ranjana Sanjay Pawar
Husband's Name: Sanjay Pawar
House Number :
Age : 34 Gender : Female
Photo Available

170 SWH6010037
Name : Sachin Govind Pawar
Father's Name: Govind Pawar
House Number :
Age : 33 Gender : Male
Photo Available

171 SWH7333198
Name : Swati Ramchandra Pawar
Husband's Name: Ramchandra Pawar
House Number :
Age : 34 Gender : Female
Photo Available

172 SWH6442438
Name : Anil Kishan Pawar
Father's Name: Kishan Pawar
House Number :
Age : 31 Gender : Male
Photo Available

173 SWH6442180
Name : vikas govind pawar
Father's Name: Govind Pawar
House Number :
Age : 30 Gender : Male
Photo Available

174 SWH7175763
Name : arti lakhan pawar
Husband's Name: lakhan pawar
House Number :
Age : 32 Gender : Female
Photo Available

175 SWH6443022
Name : Balaji Dhondiba Pawar
Father's Name: Dhondiba Pawar
House Number :
Age : 30 Gender : Male
Photo Available

176 SWH3569050
Name : Kondibba Uttam Ranagire
Father's Name: Uttam Ranagire
House Number :
Age : 36 Gender : Male
Photo Available

177 SWH7175656
Name : rukhamin pralhad rangire
Husband's Name: pralhad rangire
House Number :
Age : 31 Gender : Female
Photo Available

178 SWH7175573
Name : munja uttam rangire
Father's Name: uttam rangire
House Number :
Age : 30 Gender : Male
Photo Available

179 SWH7077282
Name : kishan puranaik rathod
Father's Name: puranaik rathod
House Number :
Age : 61 Gender : Male
Photo Available

180 SWH7175730
Name : sonerao shivaji rathod
Father's Name: shivaji rathod
House Number :
Age : 59 Gender : Male
Photo Available

181 SWH7175722
Name : parubai sonerao rathod
Husband's Name: sonerao rathod
House Number :
Age : 56 Gender : Female
Photo Available

182 SWH7077290
Name : laxman puranaik rathod
Father's Name: puranaik rathod
House Number :
Age : 50 Gender : Male
Photo Available

183 SWH3568698
Name : Sonu Kishan Rathod
Father's Name: Kishan Rathod
House Number :
Age : 45 Gender : Male
Photo Available

184 SWH3569100
Name : Sanjay Sonerao Rathod
Father's Name: Sonerao Rathod
House Number :
Age : 43 Gender : Male
Photo Available

185 SWH3568748
Name : Shesherao Devidas Rathod
Father's Name: Devidas Rathod
House Number :
Age : 43 Gender : Male
Photo Available

186 SWH7077316
Name : MANDODARI LAXMAN RATHOD
Husband's Name: LAXMAN RATHOD
House Number :
Age : 41 Gender : Female
Photo Available

187 SWH6442289
Name : Keshav Tukaram Rathod
Father's Name: Tukaram Rathod
House Number :
Age : 41 Gender : Male
Photo Available

188 SWH6442313
Name : Namdev Tukaram Rathod
Father's Name: Tukaram Rathod
House Number :
Age : 40 Gender : Male
Photo Available

189 SWH6443048
Name : Balu Namdeo Rathod
Father's Name: Namdeo Rathod
House Number :
Age : 39 Gender : Male
Photo Available

190 SWH3568722
Name : Keshav Shivaji Rathod
Father's Name: Shivaji Rathod
House Number :
Age : 38 Gender : Male
Photo Available

191 SWH6010029
Name : Gangadhar Uttam Rathod
Father's Name: Uttam Rathod
House Number :
Age : 37 Gender : Male
Photo Available

192 SWH6442909
Name : Vitthal Dhanu Rathod
Father's Name: Dhanu Rathod
House Number :
Age : 36 Gender : Male
Photo Available

193 SWH6442339
Name : Sanjay Sahebrao Rathod
Father's Name: Sahebrao Rathod
House Number :
Age : 36 Gender : Male
Photo Available

194 SWH6443196
Name : Sangita Maroti Rathod
Husband's Name: Maroti Rathod
House Number :
Age : 35 Gender : Female
Photo Available

195 SWH3568680
Name : Shobhabai Ramesh Rathod
Husband's Name: Ramesh Rathod
House Number :
Age : 35 Gender : Female
Photo Available

196 SWH3569068
Name : Suresh Kaniram Rathod
Father's Name: Kaniram Rathod
House Number :
Age : 35 Gender : Male
Photo Available

197 SWH6442545
Name : Sudam Dhanu Rathod
Father's Name: Dhanu Rathod
House Number :
Age : 35 Gender : Male
Photo Available

198 SWH6442271
Name : Chandrakala Balasaheb Rathod
Husband's Name: Balasaheb Rathod
House Number :
Age : 35 Gender : Female
Photo Available

199 SWH6442297
Name : Meena Namdev Rathod
Husband's Name: Namdev Rathod
House Number :
Age : 34 Gender : Female
Photo Available

200 SWH6443253
Name : Shravan Dhanu Rathod
Father's Name: Dhanu Rathod
House Number :
Age : 34 Gender : Male
Photo Available

201 SWH6442206
Name : Vijay Keshav Rathod
Father's Name: Keshav Rathod
House Number :
Age : 34 Gender : Male
Photo Available

202 SWH6443139
Name : Balika Keshav Rathod
Husband's Name: Keshav Rathod
House Number :
Age : 34 Gender : Female
Photo Available

203 SWH2530277
Name : Rao Saheb Namdev Rathod
Father's Name: Namdev Rathod
House Number :
Age : 34 Gender : Male
Photo Available

204 SWH6443030
Name : Balasaheb Namdeo Rathod
Father's Name: Namdeo Rathod
House Number :
Age : 33 Gender : Male
Photo Available

205 SWH6442933
Name : Ramesh Babu Rathod
Father's Name: Babu Rathod
House Number :
Age : 33 Gender : Male
Photo Available

206 SWH6442321
Name : Surekha Arjun Rathod
Husband's Name: Arjun Rathod
House Number :
Age : 33 Gender : Female
Photo Available

207 SWH6010086
Name : Arjun Sahebi Rathod
Father's Name: Sahebi Rathod
House Number :
Age : 33 Gender : Male
Photo Available

208 SWH6443261
Name : Janabai Shravan Rathod
Husband's Name: Shravan Rathod
House Number :
Age : 32 Gender : Female
Photo Available

209 SWH6442479
Name : Samka Balasaheb Rathod
Husband's Name: Balasaheb Rathod
House Number :
Age : 32 Gender : Female
Photo Available

210 SWH6442263
Name : Shalubai Balu Rathod
Husband's Name: Balu Rathod
House Number :
Age : 32 Gender : Female
Photo Available

211 SWH6442198
Name : Priyanka Vijay Rathod
Husband's Name: Vijay Rathod
House Number :
Age : 32 Gender : Female
Photo Available

212 SWH6443154
Name : Balu Rohidas Rathod
Father's Name: Rohidas Rathod
House Number :
Age : 32 Gender : Male
Photo Available

213 SWH6442552
Name : Balaji Sonerao Rathod
Father's Name: Sonerao Rathod
House Number :
Age : 31 Gender : Male
Photo Available

214 SWH6442644
Name : Shrikant Dyanoba Rathod
Father's Name: Dyanoba Rathod
House Number :
Age : 31 Gender : Male
Photo Available

215 SWH7077308
Name : RAJENDR LAXMAN RATHOD
Father's Name: LAXMAN RATHOD
House Number :
Age : 31 Gender : Male
Photo Available

216 SWH7175755
Name : arjun rohidas rathod
Father's Name: rohidas rathod
House Number :
Age : 30 Gender : Male
Photo Available

217 SWH7531718
Name : Arjun Keshav Rathod
Father's Name: Keshav Rathod
House Number :
Age : 30 Gender : Male
Photo Available

218 SWH7443989
Name : Santosh Ginyandev Rathod
Father's Name: Ginyandev Rathod
House Number :
Age : 29 Gender : Male
Photo Available

219 SWH3544178
Name : Tukaram Rangnath Sathe
Father's Name: Rangnath Sathe
House Number :
Age : 38 Gender : Male
Photo Available

220 SWH3544327
Name : Vijaymala Prahlad Sathe
Husband's Name: Prahlad Sathe
House Number :
Age : 35 Gender : Female
Photo Available

221 SWH6442859
Name : Bhagvat Rangnath Sathe
Father's Name: Rangnath Sathe
House Number :
Age : 32 Gender : Male
Photo Available

222 SWH6442966
Name : Ashok Rangnath Sathe
Father's Name: Rangnath Sathe
House Number :
Age : 31 Gender : Male
Photo Available

223 SWH7444052
Name : Maroti Devidas Sathe
Father's Name: Devidas Sathe
House Number :
Age : 30 Gender : Male
Photo Available

224 SWH7114838
Name : amrapali ramkishan sawant
Father's Name: ramkishan sawant
House Number :
Age : 36 Gender : Female
Photo Available

225 SWH3544293
Name : Devanand Ramkishan Sawant
Father's Name: Ramkishan Sawant
House Number :
Age : 34 Gender : Male
Photo Available

226 SWH7114846
Name : mahendra ramkishan sawant
Father's Name: ramkishan sawant
House Number :
Age : 33 Gender : Male
Photo Available

227 SWH7561046
Name : Bhagyashri Kundlik Sawant
Father's Name: Kundlik Sawant
House Number :
Age : 30 Gender : Female
Photo Available

228 SWH7175714
Name : munja piaraji shimapale
Father's Name: piaraji shimapale
House Number :
Age : 28 Gender : Male
Photo Available

229 SWH7175672
Name : devnabai dnyanoba shimpale
Husband's Name: dnyanoba shimpale
House Number :
Age : 34 Gender : Female
Photo Available

230 SWH7399033
Name : Gavalan Shankar Shimpale
Husband's Name: Shankar Shimpale
House Number :
Age : 35 Gender : Female
Photo Available

231 SWH6442917
Name : Balaji Madhav Shimpale
Father's Name: Madhav Shimpale
House Number :
Age : 30 Gender : Male
Photo Available

232 SWH6442677
Name : Vijaymala Narayan Shinde
Husband's Name: Narayan Shinde
House Number :
Age : 35 Gender : Female
Photo Available

233 SWH6442719
Name : Bharat Vaijanath Shinde
Father's Name: Vaijanath Shinde
House Number :
Age : 34 Gender : Male
Photo Available

234 SWH7077209
Name : gokharna govind shinde
Husband's Name: govind shinde
House Number :
Age : 36 Gender : Female
Photo Available

235 SWH7175896
Name : vitthal balaji shinde
Father's Name: balaji shinde
House Number :
Age : 33 Gender : Male
Photo Available

236 SWH3569142
Name : Shankar Shivaji Sipale
Father's Name: Shivaji Sipale
House Number :
Age : 39 Gender : Male
Photo Available

237 SWH7175557
Name : Dnyanoba Gitaji i Sipale
Father's Name: Gitaji Sipale
House Number :
Age : 39 Gender : Male
Photo Available

238 SWH6010128
Name : Arjun Namdev Sipale
Father's Name: Namdev Sipale
House Number :
Age : 36 Gender : Male
Photo Available

239 SWH6009997
Name : Arjun Narayan Sopane
Father's Name: Narayan Sopane
House Number :
Age : 40 Gender : Male
Photo Available

240 SWH3569159
Name : Ranjana Nivrutti Sopane
Husband's Name: Nivrutti Sopane
House Number :
Age : 38 Gender : Female
Photo Available

241 SWH3544079
Name : Nivrutti Balasaheb Sopane
Father's Name: Balasaheb Sopane
House Number :
Age : 36 Gender : Male
Photo Available

242 SWH7399025
Name : Bhagirathi Manohar Sopane
Husband's Name: Manohar Sopane
House Number :
Age : 36 Gender : Female
Photo Available

243 SWH6009989
Name : Kavita Arjun Sopane
Husband's Name: Arjun Sopane
House Number :
Age : 33 Gender : Female
Photo Available

244 SWH6442685
Name : Dyanoba Prabhakar Sopne
Father's Name: Prabhakar Sopne
House Number :
Age : 42 Gender : Male
Photo Available

245 SWH6442693
Name : Sunita Dyanoba Sopne
Husband's Name: Dyanoba Sopne
House Number :
Age : 39 Gender : Female
Photo Available

246 SWH6443204
Name : Sopan Maroti Sopne
Father's Name: Maroti Sopne
House Number :
Age : 32 Gender : Male
Photo Available

247 SWH7175839
Name : nirmala bhagwat tate
Husband's Name: bhagwat tate
House Number :
Age : 42 Gender : Female
Photo Available

248 SWH6442735
Name : Datta Tolba Tate
Father's Name: Tolba Tate
House Number :
Age : 39 Gender : Male
Photo Available

249 SWH3569092
Name : Nagnath Dharba Tate
Father's Name: Dharba Tate
House Number :
Age : 38 Gender : Male
Photo Available

250 SWH7114853
Name : bhairathi yogaji tate
Husband's Name: yogaji tate
House Number :
Age : 37 Gender : Female
Photo Available

251 SWH6442412
Name : Yogaji Rayebhan Tate
Father's Name: Rayebhan Tate
House Number :
Age : 34 Gender : Male
Photo Available

252 SWH6442727
Name : Digambar Tolba Tate
Father's Name: Tolba Tate
House Number :
Age : 33 Gender : Male
Photo Available

253 SWH7175631
Name : shalutai datta tate
Husband's Name: datta tate
House Number :
Age : 34 Gender : Female
Photo Available

254 SWH7077241
Name : dhammanand prlhad tate
Father's Name: prlhad tate
House Number :
Age : 33 Gender : Male
Photo Available

255 SWH6442107
Name : Anjana Nagnath Tate
Husband's Name: Nagnath Tate
House Number :
Age : 31 Gender : Female
Photo Available

256 SWH6443212
Name : Laxman Ramsingh Thakur
Father's Name: Ramsingh Thakur
House Number :
Age : 34 Gender : Male
Photo Available

257 SWH7657810
Name : Dnyaneshwar Suryabhan Awad
Father's Name: Suryabhan Aavad
House Number : -
Age : 28 Gender : Male
Photo Available

258 SWH7569593
Name : Munja Ramkishan Bhakare
Father's Name: Ramkishan Bhakare
House Number : -
Age : 28 Gender : Male
Photo Available

259 SWH7569619
Name : Shubham Ashok Bhalerao
Father's Name: Ashok Bhalerao
House Number : -
Age : 27 Gender : Male
Photo Available

260 SWH7577976
Name : Savita Santoshsing Chandel
Father's Name: Santoshsing Chandel
House Number : -
Age : 26 Gender : Female
Photo Available

261 SWH7569692
Name : Balaji Ranjit Chauhan
Father's Name: Ranjit Chauhan
House Number : -
Age : 26 Gender : Male
Photo Available

262 SWH7569650
Name : Vilas Devidas Chavan Chavan
Father's Name: Devidas Chavhan
House Number : -
Age : 32 Gender : Male
Photo Available

263 SWH7569684
Name : Kavita Uddhav Chavhan
Husband's Name: Uddhav Chavhan
House Number : -
Age : 42 Gender : Female
Photo Available

264 SWH7577968
Name : Nageshwar Sakharam Chavhan
Father's Name: Sakharam Chavhan
House Number : -
Age : 27 Gender : Male
Photo Available

265 SWH7569668
Name : Santosh Sheshrao Chavhan
Father's Name: Sheshrao Chavhan
House Number : -
Age : 27 Gender : Male
Photo Available

266 SWH7569676
Name : Vandana Lahu Chavhan
Husband's Name: Lahu Chavhan
House Number : -
Age : 27 Gender : Female
Photo Available

267 SWH7569635
Name : Akash Manohar Gaikwad
Father's Name: Manohar Gaikwad
House Number : -
Age : 29 Gender : Male
Photo Available

268 SWH7569627
Name : Dipali Ankush Gaikwad
Husband's Name: Ankush Gaikwad
House Number : -
Age : 28 Gender : Female
Photo Available

269 SWH7569643
Name : Pravin Dilip Gaikwad
Father's Name: Dilip Gaikwad
House Number : -
Age : 27 Gender : Male
Photo Available

270 SWH7774557
Name : Kalpana Lande
Husband's Name: Munja Lande
House Number : -
Age : 26 Gender : Female
Photo Available

271 SWH7657794
Name : Bhagwat Manikrao Muthal
Father's Name: Manikrao Muthal
House Number : -
Age : 25 Gender : Male
Photo Available

272 SWH7774516
Name : Vitthal Muthal
Father's Name: Bhimrao Muthal
House Number : -
Age : 26 Gender : Male
Photo Available

273 SWH7569585
Name : Sangita Balu Pawar
Husband's Name: Balu Pawar
House Number : -
Age : 34 Gender : Female
Photo Available

274 SWH7774540
Name : Krushna Pawar
Father's Name: Dagadu Pawar
House Number : -
Age : 26 Gender : Male
Photo Available

275 SWH7774532
Name : Rutuja Rangire
Husband's Name: Kondiba Rangire
House Number : -
Age : 24 Gender : Female
Photo Available

276 SWH7657836
Name : Sakhubai Sanjay Rathod
Husband's Name: Sanjay Rathod
House Number : -
Age : 40 Gender : Female
Photo Available

277 SWH7657778
Name : Shobha Shesherao Rathod
Husband's Name: Shesherao Rathod
House Number : -
Age : 31 Gender : Female
Photo Available

278 SWH7774524
Name : Sonali Sathe
Husband's Name: Bhagwat Sathe
House Number : -
Age : 28 Gender : Female
Photo Available

279 SWH7657752
Name : Aditya Vishnu Shinde
Father's Name: Vishnu Shinde
House Number : -
Age : 26 Gender : Male
Photo Available

280 SWH7740996
Name : Amruta Dipaksing Thakur
Husband's Name: Dipaksing Thakur
House Number : -
Age : 30 Gender : Female
Photo Available

281 SWH7004591
Name : Swati Pandurang Damre
Husband's Name: Pandurang Damre
House Number : --
Age : 32 Gender : Female
Photo Available

282 SWH7004609
Name : Vaishali Apparao Muthal
Husband's Name: Apparao Muthal
House Number : --
Age : 43 Gender : Female
Photo Available

283 SWH6727150
Name : Meena Kashinath Muthal
Husband's Name: Kashinath Muthal
House Number : --
Age : 33 Gender : Female
Photo Available

284 SWH6727051
Name : Savita Suresh Rathod
Husband's Name: Suresh Rathod
House Number : --
Age : 34 Gender : Female
Photo Available

285 SWH7657935
Name : aakash vishwanath shinde
Father's Name: vishwanath shinde
House Number : .
Age : 25 Gender : Male
Photo Available

286 SWH7774607
Name : Motiram Awhad
Father's Name: Kishan Awhad
House Number : 00
Age : 38 Gender : Male
Photo Available

287 SWH8335747
Name : Arjun Dnyanoba Karwar
Father's Name: Dnyanoba Munjaji Karwar
House Number : 00
Age : 23 Gender : Male
Photo Available

288 SWH8335713
Name : Narayan Nivrutti Muthal Muthal
Father's Name: Nivrutti Muthal
House Number : 00
Age : 25 Gender : Male
Photo Available

289 SWH8335721
Name : Rohidas Tukaram Shimple Shimple
Father's Name: Tukaram Shimple
House Number : 00
Age : 23 Gender : Male
Photo Available

290 SWH8528309
Name : pallavi limbaji didashere
Husband's Name: limbaji dnyanoba didashere
House Number : at malewadi
Age : 27 Gender : Female
Photo Available

291 SWH8641235
Name : SUJATA BHIMRAO KAMBLE
Husband's Name: BHIMRAO KAMBLE KAMBLE
House Number : Malewadi
Age : 35 Gender : Female
Photo Available

292 SWH8532426
Name : usha deepak pawar
Husband's Name: deepak pawar
House Number : malewadi tanda
Age : 24 Gender : Female
Photo Available

293 SWH8449365
Name : Sandhya Ashok Sathe
Husband's Name: Ashok Sathe
House Number : na
Age : 25 Gender : Female
Photo Available

294 SWH8449340
Name : Vishal Dagadu Pawar
Father's Name: Dagadu Pawar
House Number : na
Age : 24 Gender : Male
Photo Available

295 SWH8449332
Name : Vishal Subhash Tekale
Father's Name: Subhash Tekale
House Number : na
Age : 23 Gender : Male
Photo Available

296 SWH8449357
Name : Meena Suryabhan Pawar
Husband's Name: Suryabhan Pawar
House Number : na
Age : 23 Gender : Female
Photo Available

297 SWH8449381
Name : Govind Charandas Mate
Father's Name: Charandas Mate
House Number : na
Age : 23 Gender : Male
Photo Available

298 SWH8449399
Name : Digambar Vishwanath Gayaal
Father's Name: Vishwanath Gayaal
House Number : NA
Age : 22 Gender : Male
Photo Available

299 SWH8449407
Name : Krushna Surayabhan Avhad
Father's Name: Suryabhan Avhad
House Number : na
Age : 23 Gender : Male
Photo Available

300 SWH7805617
Name : Vanita Pawar
Husband's Name: Bhanudas Pawar
House Number : na
Age : 32 Gender : Female
Photo Available

301 SWH7805625
Name : Rajnandini Pawar
Husband's Name: Ankush Pawar
House Number : na
Age : 30 Gender : Female
Photo Available

302 SWH7657943
Name : sakharam Vishvnath Shinde
Father's Name: Vishvnath Shinde
House Number : na
Age : 26 Gender : Male
Photo Available

303 SWH7805591
Name : Manisha Tate
Husband's Name: Dhammanand Tate
House Number : na
Age : 29 Gender : Female
Photo Available

304 SWH3544319
Name : Vitthal Talvare Dinkar Talvare
Father's Name: Talvare Dinkar Talvare
House Number : 1a
Age : 35 Gender : Male
Photo Available

305 SWH8333866
Name : Shashikant Muthal
Father's Name: Namdev Muthal
House Number : 23
Age : 24 Gender : Male
Photo Available

306 SWH3544251
Name : Rajaram Gayakvad Dnyanoba Gayakwad
Father's Name: Gayakvad Dnyanoba Gayakwad
House Number : 27
Age : 35 Gender : Male
Photo Available

307 SWH8334633
Name : Rajkumar Shinde
Father's Name: Sudhakar Shinde
House Number : 31
Age : 24 Gender : Male
Photo Available

308 SWH8333940
Name : Arti Kukade
Father's Name: Vitthal Kukade
House Number : 36
Age : 26 Gender : Female
Photo Available

309 SWH8333965
Name : Shrinath Kukade
Father's Name: Vitthal Kukade
House Number : 36
Age : 24 Gender : Male
Photo Available

310 SWH8334047
Name : Adinath Kukade
Father's Name: Govind Kukade
House Number : 36
Age : 24 Gender : Male
Photo Available

311 SWH8333981
Name : Rajkanya Kukade
Husband's Name: Rahul Kukade
House Number : 37
Age : 33 Gender : Female
Photo Available

312 SWH8334013
Name : Nandkishor Kukade
Father's Name: Prlhad Kukade
House Number : 37
Age : 24 Gender : Male
Photo Available

313 SWH1286962
Name : Surekha Gayakwad Utam Gayakwad
Father's Name: Gayakwad Utam Gayakwad
House Number : 38
Age : 42 Gender : Female
Photo Available

314 SWH1286996
Name : Sujata Gayakwad Rajesh Gayakwad
Husband's Name: Gayakwad Rajesh Gayakwad
House Number : 38
Age : 38 Gender : Female
Photo Available

315 SWH8225948
Name : Yogesh Bhaurao Pandit
Father's Name: Bhaurao Pandit
House Number : 38
Age : 26 Gender : Male
Photo Available

316 SWH8334443
Name : Ashwini Chavhan
Husband's Name: Shamsundar Chavhan
House Number : 43
Age : 29 Gender : Female
Photo Available

317 SWH8334542
Name : Anita Gaikawad
Husband's Name: Anil Gaikawad
House Number : 50
Age : 29 Gender : Female
Photo Available

318 SWH8334419
Name : Vishal Didshere
Father's Name: Ashok Didshere
House Number : 51
Age : 24 Gender : Male
Photo Available

319 SWH1287077
Name : Sunita Sathe Balasaheb Sathe
Husband's Name: Sathe Balasaheb Sathe
House Number : 59
Age : 44 Gender : Female
Photo Available

320 SWH8334575
Name : Bapurao Kadam
Father's Name: Narayan Kadam
House Number : 61
Age : 24 Gender : Male
Photo Available

321 SWH8334450
Name : Adinath Muthal
Father's Name: Vaijanath Muthal
House Number : 63
Age : 25 Gender : Male
Photo Available

322 SWH8334484
Name : Govind Lomate
Father's Name: Dingabar Lomate
House Number : 63
Age : 24 Gender : Male
Photo Available

323 SWH8334500
Name : Pandurang Karwar
Father's Name: Govind Karwar
House Number : 63
Age : 24 Gender : Male
Photo Available

324 SWH8334625
Name : Saurav Gaikwad
Father's Name: Vilas Gaikawad
House Number : 67
Age : 25 Gender : Male
Photo Available

325 SWH1287176
Name : Datta Rushi Shinde
Father's Name: Rushi Shinde
House Number : 69
Age : 35 Gender : Male
Photo Available

326 SWH8334666
Name : Snghpriya Gaikwad
Father's Name: Shripati Gaikwad
House Number : 73
Age : 23 Gender : Female
Photo Available

327 SWH8334567
Name : GODAVARI LAKHAN DIDsHERE
Husband's Name: Lakhan Didshere
House Number : 73
Age : 26 Gender : Female
Photo Available

328 SWH8333841
Name : Nilesh Pandit
Father's Name: Bhaurao Pandit
House Number : 79
Age : 24 Gender : Male
Photo Available

329 SWH8524464
Name : Jayshri Munja Awad Awad
Husband's Name: Munja Ram Awad Awad
House Number : 087
Age : 28 Gender : Female
Photo Available

330 SWH8333999
Name : Mohan Muthal
Father's Name: Dnyanoba Muthal
House Number : 93
Age : 26 Gender : Male
Photo Available

331 SWH8334518
Name : Nagesh Muthal
Father's Name: Vaijanath Muthal
House Number : 93
Age : 24 Gender : Male
Photo Available

332 SWH1287150
Name : Bandusing Chauhan Lakshman Singh Chauhan
Father's Name: Chauhan Lakshman Singh Chauhan
House Number : 97
Age : 38 Gender : Male
Photo Available

333 SWH8334021
Name : Vitthal Lomate
Father's Name: Balasaheb Lomate
House Number : 106
Age : 27 Gender : Male
Photo Available

334 SWH7077134
Name : Renuka Shaymsing Chavan
Husband's Name: Shaymshing Chavan
House Number : 112
Age : 40 Gender : Female
Photo Available

335 LCQ1272749
Name : Bapurao Lobhajee Pawar
Father's Name: Lobhajee Pawar
House Number : 119
Age : 44 Gender : Male
Photo Available

336 SWH1287168
Name : Anjanabai Muthal Keshav Muthal
Husband's Name: Muthal Keshav Muthal
House Number : 124
Age : 38 Gender : Female
Photo Available

337 SWH1287184
Name : Subhash Khating Prahlad Khating
Father's Name: Khating Prahlad Khating
House Number : 128
Age : 35 Gender : Male
Photo Available

338 SWH8226904
Name : Sunita Sanjay Rathod
Husband's Name: Sanjay Rathod
House Number : 179
Age : 36 Gender : Female
Photo Available

339 LCQ0423707
Name : Laxman Bapurao Dhavalake
Father's Name: Bapurao Dhavalake
House Number : 195
Age : 73 Gender : Male
Photo Available

340 LCQ1263359
Name : Sopan Laxman Dhavalake
Father's Name: Laxman Dhavalake
House Number : 195
Age : 49 Gender : Male
Photo Available

341 LCQ1263243
Name : Kantibai Sopan Dhavalake
Husband's Name: Sopan Dhavalake
House Number : 195
Age : 47 Gender : Female
Photo Available

342 SWH6070429
Name : Vandana Tukaram Sathe
Husband's Name: Tukaram Sathe
House Number : 196
Age : 75 Gender : Female
Photo Available

343 LCQ0423731
Name : Rangnath Tukaram Sathe
Father's Name: Tukaram Sathe
House Number : 196
Age : 63 Gender : Male
Photo Available

344 LCQ1263623
Name : Chhayabai Rangnath Sathe
Husband's Name: Rangnath Sathe
House Number : 196
Age : 58 Gender : Female
Photo Available

345 SWH3544335
Name : Rukhmin Narayan Sathe
Father's Name: Narayan Sathe
House Number : 196
Age : 41 Gender : Female
Photo Available

346 SWH3544152
Name : Prahlad Narayan Sathe
Father's Name: Narayan Sathe
House Number : 196
Age : 38 Gender : Male
Photo Available

347 SWH3544343
Name : Pandurang Narayan Sathe
Father's Name: Narayan Sathe
House Number : 196
Age : 34 Gender : Male
Photo Available

348 SWH0145387
Name : Narayan Tukaram Sathe
Father's Name: Tukaram Sathe
House Number : 197
Age : 68 Gender : Male
Photo Available

349 SWH0145397
Name : Janakbai Narayan Sathe
Husband's Name: Narayan Sathe
House Number : 197
Age : 63 Gender : Female
Photo Available

350 SWH3544137
Name : Dnyanoba Narayan Sathe
Father's Name: Narayan Sathe
House Number : 197
Age : 45 Gender : Male
Photo Available

351 SWH0145424
Name : Marot Rao Dhodiba Sopane
Father's Name: Dhodiba Sopane
House Number : 199
Age : 64 Gender : Male
Photo Available

352 LCQ0423822
Name : Chadrankala Marot Rao Sopane
Husband's Name: Marot Rao Sopane
House Number : 199
Age : 59 Gender : Female
Photo Available

353 SWH7966773
Name : Balaji Dhodiba Sopane
Father's Name: Dhodiba Sopane
House Number : 200
Age : 69 Gender : Male
Photo Available

354 LCQ1261924
Name : Seetaram Prabhu Sopane
Father's Name: Prabhu Sopane
House Number : 201
Age : 44 Gender : Male
Photo Available

355 SWH7966799
Name : Parvatibai Sadashiv Gayal
Husband's Name: Sadashiv Gayal
House Number : 203
Age : 79 Gender : Female
Photo Available

356 SWH3544145
Name : Gangadhar Sadashiv Gayal
Father's Name: Sadashiv Gayal
House Number : 203
Age : 46 Gender : Male
Photo Available

357 LCQ1273275
Name : Ushabai Gangadhar Gayal
Husband's Name: Sadashiv Gayal
House Number : 203
Age : 43 Gender : Female
Photo Available

358 LCQ0423905
Name : Rangnath Shankar Gayal
Father's Name: Shankar Gayal
House Number : 204
Age : 59 Gender : Male
Photo Available

359 LCQ0423913
Name : Sulubai Rangnath Gayal
Husband's Name: Rangnath Gayal
House Number : 204
Age : 56 Gender : Female
Photo Available

360 LCQ1263557
Name : Ramkishan Sheshrao Gayal
Father's Name: Sheshrao Gayal
House Number : 205
Age : 54 Gender : Male
Photo Available

361 SWH0145486
Name : Nadambai Vishwanath Gayal
Husband's Name: Vishwanath Gayal
House Number : 205
Age : 53 Gender : Female
Photo Available

362 LCQ1263466
Name : Shobhabai Ramkishan Gayal
Husband's Name: Ramkishan Gayal
House Number : 205
Age : 52 Gender : Female
Photo Available

363 SWH8226821
Name : Sakharam Ramkishan Gayal
Father's Name: Ramkishan Gayal
House Number : 205
Age : 25 Gender : Male
Photo Available

364 LCQ1283514
Name : Laxman Narayan Avad
Father's Name: Narayan Avad
House Number : 206
Age : 69 Gender : Male
Photo Available

365 LCQ1273606
Name : Kodabai Laxman Avad
Husband's Name: Laxman Avad
House Number : 206
Age : 63 Gender : Female
Photo Available

366 SWH0145507
Name : Rukmin Kishan Avad
Husband's Name: Kishan Avad
House Number : 207
Age : 73 Gender : Female
Photo Available

367 SWH0145515
Name : Manchak Narayan Avad
Father's Name: Narayan Avad
House Number : 208
Age : 64 Gender : Male
Photo Available

368 SWH0145523
Name : Vithabai Manchak Avad
Husband's Name: Manchak Avad
House Number : 208
Age : 59 Gender : Female
Photo Available

369 SWH7966807
Name : Janardhan Kondibba Bhakare
Father's Name: Kondibba Bhakare
House Number : 209
Age : 69 Gender : Male
Photo Available

370 SWH7966815
Name : Laxmi Bai Janardhan Bhakare
Husband's Name: Janardhan Bhakare
House Number : 209
Age : 64 Gender : Female
Photo Available

371 LCQ1273309
Name : Sopan Kondibba Bhakare
Father's Name: Kondibba Bhakare
House Number : 209
Age : 59 Gender : Male
Photo Available

372 LCQ1273259
Name : Neelabai Sopan Bhakare
Husband's Name: Sopan Bhakare
House Number : 209
Age : 54 Gender : Female
Photo Available

373 LCQ1263292
Name : Datarav Kondiba Bhakare
Father's Name: Kondiba Bhakare
House Number : 209
Age : 52 Gender : Male
Photo Available

374 SWH7444011
Name : Rajedra Dattarao Bhakare
Father's Name: Dattarao Bhakare
House Number : 209
Age : 28 Gender : Male
Photo Available

375 SWH7657893
Name : Milind Datta Bhakare
Father's Name: Datta Bhakare
House Number : 209
Age : 27 Gender : Male
Photo Available

376 SWH7774599
Name : Nagnath Bhakare
Father's Name: Janardhan Bhakare
House Number : 209
Age : 26 Gender : Male
Photo Available

377 SWH7399066
Name : Munja Sopan Bhakre
Father's Name: Sopan Bhakre
House Number : 209
Age : 33 Gender : Male
Photo Available

378 SWH7399074
Name : Parmeshwar Sopan Bhakre
Father's Name: Sopan Bhakre
House Number : 209
Age : 30 Gender : Male
Photo Available

379 SWH7966831
Name : Parvatibai Ashruba Bhakare
Husband's Name: Ashruba Bhakare
House Number : 210
Age : 69 Gender : Female
Photo Available

380 SWH0145595
Name : Parvatibai Sambhaji Lande
Husband's Name: Sambhaji Lande
House Number : 211
Age : 79 Gender : Female
Photo Available

381 LCQ1283480
Name : Tukaram Gitaji Shimpale
Father's Name: Gitaji Shimpale
House Number : 212
Age : 50 Gender : Male
Photo Available

382 LCQ1283639
Name : Sakhubai Tukaram Shimpale
Husband's Name: Tukaram Shimpale
House Number : 212
Age : 47 Gender : Female
Photo Available

383 LCQ1272830
Name : Vaijnath Gitaji Shimpale
Father's Name: Gitaji Shimpale
House Number : 212
Age : 43 Gender : Male
Photo Available

384 SWH7175664
Name : kamalbai vaijanath shimpale
Husband's Name: vaijanath shimpale
House Number : 212
Age : 39 Gender : Female
Photo Available

385 LCQ1273804
Name : Bhanudas Gitaji Shipanle
Father's Name: Gitaji Shipanle
House Number : 212
Age : 54 Gender : Male
Photo Available

386 LCQ1273663
Name : Shivabai Bhanudas Shipanle
Husband's Name: Bhanudas Shipanle
House Number : 212
Age : 51 Gender : Female
Photo Available

387 SWH0145606
Name : Gangubai Kabaji Avad
Husband's Name: Kabaji Avad
House Number : 213
Age : 96 Gender : Female
Photo Available

388 SWH0145614
Name : Suryabhan Kabaji Avad
Father's Name: Kabaji Avad
House Number : 213
Age : 79 Gender : Male
Photo Available

389 SWH6623268
Name : Sunita Suryabhan Avad
Husband's Name: Suryabhan Avad
House Number : 213
Age : 74 Gender : Female
Photo Available

390 SWH0145630
Name : Ram Kabaji Avad
Father's Name: Kabaji Avad
House Number : 213
Age : 59 Gender : Male
Photo Available

391 SWH0145648
Name : Sita Bai Ram Avad
Husband's Name: Ram Avad
House Number : 213
Age : 56 Gender : Female
Photo Available

392 LCQ0424218
Name : Ambadas Satvajee Shinde
Father's Name: Satvajee Shinde
House Number : 214
Age : 64 Gender : Male
Photo Available

393 LCQ1272970
Name : Satyabhama Ambadas Shinde
Husband's Name: Ambadas Shinde
House Number : 214
Age : 56 Gender : Female
Photo Available

394 SWH7657745
Name : Avinash Ambadas Shinde
Father's Name: Ambadas Shinde
House Number : 214
Age : 26 Gender : Male
Photo Available

395 SWH8449373
Name : Asha Krushna Shinde
Husband's Name: Krushna Shinde
House Number : 215
Age : 28 Gender : Female
Photo Available

396 SWH8449324
Name : Ganesh Shivaji Shinde
Father's Name: Shivaji shinde
House Number : 215
Age : 23 Gender : Male
Photo Available

397 LCQ0424234
Name : Balaji Vitththal Rao Shinde
Father's Name: Vitththal Rao Shinde
House Number : 215
Age : 74 Gender : Male
Photo Available

398 SWH0145654
Name : Nirmalabai Balaji Shinde
Husband's Name: Balaji Shinde
House Number : 215
Age : 69 Gender : Female
Photo Available

399 SWH7966856
Name : Shivaji Vitththal Rao Shinde
Father's Name: Vitththal Rao Shinde
House Number : 215
Age : 59 Gender : Male
Photo Available

400 LCQ1272905
Name : Sulubai Shivaji Shinde
Husband's Name: Shivaji Shinde
House Number : 215
Age : 56 Gender : Female
Photo Available

401 SWH7333099
Name : Govind Balaji Shinde
Father's Name: Balaji Shinde
House Number : 215
Age : 37 Gender : Male
Photo Available

402 SWH7774573
Name : Rukhminbai Shinde
Husband's Name: Vithal Shinde
House Number : 215
Age : 30 Gender : Female
Photo Available

403 SWH7333057
Name : Krushna Shivaji Shinde
Father's Name: Shivaji Shinde
House Number : 215
Age : 29 Gender : Male
Photo Available

404 SWH8227316
Name : Jagdish Tribank Navghare
Father's Name: Tribank Navghare
House Number : 216
Age : 32 Gender : Male
Photo Available

405 SWH8227308
Name : Anusya Jagdish Navghare
Husband's Name: Jagdish Navghare
House Number : 216
Age : 28 Gender : Female
Photo Available

406 SWH7966864
Name : Vaijnath Namdev Shinde
Father's Name: Namdev Shinde
House Number : 216
Age : 69 Gender : Male
Photo Available

407 SWH6443451
Name : Vishwanath Shinde
Father's Name: Namdev Shinde
House Number : 216
Age : 54 Gender : Male
Photo Available

408 SWH6443469
Name : Ashalata Shinde
Husband's Name: Vishwanath Shinde
House Number : 216
Age : 51 Gender : Female
Photo Available

409 LCQ1272913
Name : Achyut Namdev Shinde
Father's Name: Namdev Shinde
House Number : 216
Age : 44 Gender : Male
Photo Available

410 LCQ1272988
Name : Meerabai Achyutarav Shinde
Husband's Name: Achyutarav Shinde
House Number : 216
Age : 42 Gender : Female
Photo Available

411 SWH7517956
Name : Indumati Bharat Shinde
Husband's Name: Bharat Shinde
House Number : 216
Age : 29 Gender : Female
Photo Available

412 SWH7444078
Name : Namdev Vishwanath Shinde
Father's Name: Vishwanath Shinde
House Number : 216
Age : 29 Gender : Male
Photo Available

413 SWH0145721
Name : Laxmi Bai Gangaram Shinde
Husband's Name: Gangaram Shinde
House Number : 217
Age : 68 Gender : Female
Photo Available

414 SWH3544244
Name : Narayan Gangaram Shinde
Father's Name: Gangadhar Shinde
House Number : 217
Age : 55 Gender : Male
Photo Available

415 SWH7966880
Name : Dhodabai Raybhan Tate
Husband's Name: Raybhan Tate
House Number : 218
Age : 89 Gender : Female
Photo Available

416 SWH0145747
Name : Bhagawat Raybhan Tate
Father's Name: Raybhan Tate
House Number : 218
Age : 53 Gender : Male
Photo Available

417 SWH7966898
Name : Dharba Raybhan Tate
Father's Name: Raybhan Tate
House Number : 219
Age : 73 Gender : Male
Photo Available

418 SWH0145753
Name : Haribai Dharba Tate
Husband's Name: Dharba Tate
House Number : 219
Age : 71 Gender : Female
Photo Available

419 SWH7774565
Name : Maroti Tate
Mother's Name: Dharba Tate
House Number : 219
Age : 31 Gender : Male
Photo Available

420 SWH7517964
Name : Ranjana Maroti Tate
Husband's Name: Maroti Tate
House Number : 219
Age : 29 Gender : Female
Photo Available

421 SWH7966906
Name : Tolaba Raybhan Tate
Father's Name: Raybhan Tate
House Number : 220
Age : 71 Gender : Male
Photo Available

422 SWH0145773
Name : Bhagubai Tolaba Tate
Husband's Name: Tolaba Tate
House Number : 220
Age : 66 Gender : Female
Photo Available

423 SWH3568524
Name : Baliram Raybhan Tate
Father's Name: Raybhan Tate
House Number : 220
Age : 44 Gender : Male
Photo Available

424 LCQ1273671
Name : Jayabai Baliram Tate
Husband's Name: Munjaji Tate Tate
House Number : 220
Age : 42 Gender : Female
Photo Available

425 SWH0145783
Name : Chandrabhan Ram Avad
Father's Name: Ram Avad
House Number : 221
Age : 73 Gender : Male
Photo Available

426 SWH0145793
Name : Sarubai Chandrabhan Avad
Husband's Name: Chandrabhan Avad
House Number : 221
Age : 66 Gender : Female
Photo Available

427 LCQ0424465
Name : Ramkishan Yadvrao Bhakare
Father's Name: Yadavrao Bhakare
House Number : 222
Age : 47 Gender : Male
Photo Available

428 LCQ1273184
Name : Ashamati Ramkishan Bhakre
Husband's Name: Ramkishan Bhakare
House Number : 222
Age : 46 Gender : Female
Photo Available

429 SWH7657869
Name : Vitthal Ramkishan Bhakare
Father's Name: Ramkishan Bhakare
House Number : 222
Age : 26 Gender : Male
Photo Available

430 SWH6623045
Name : Kishan Munjajee Mate
Father's Name: Munjajee Mate
House Number : 223
Age : 91 Gender : Male
Photo Available

431 LCQ1272962
Name : Munjaji Kisan Mate Mate
Father's Name: Kishan Mate
House Number : 223
Age : 46 Gender : Male
Photo Available

432 LCQ1262070
Name : Sarubai Subhash Mate
Husband's Name: Subhash Mate
House Number : 223
Age : 46 Gender : Female
Photo Available

433 LCQ1262666
Name : Subhash Kisan Mate
Father's Name: Kisan Mate
House Number : 223
Age : 44 Gender : Male
Photo Available

434 SWH7569700
Name : Rambhau Munjaji Mate
Father's Name: Munjaji Mate
House Number : 223
Age : 27 Gender : Male
Photo Available

435 SWH0145846
Name : Charandas Kishan Mate
Father's Name: Kishan Mate
House Number : 224
Age : 73 Gender : Male
Photo Available

436 SWH0145852
Name : Indubai Charandas Mate
Husband's Name: Charandas Mate
House Number : 224
Age : 71 Gender : Female
Photo Available

437 SWH0145872
Name : Latabai Uttam Ranagire
Husband's Name: Uttam Ranagire
House Number : 225
Age : 56 Gender : Female
Photo Available

438 LCQ0424556
Name : Shivnanda Gangadhar Ranagire
Husband's Name: Gangadhar Ranagire
House Number : 226
Age : 59 Gender : Female
Photo Available

439 SWH6623052
Name : Dnyanoba Veankatrao Ranagire
Father's Name: Veankatrao Ranagire
House Number : 227
Age : 53 Gender : Male
Photo Available

440 LCQ1273333
Name : Shivabai Dnyanoba Rangire
Husband's Name: Dnyanoba Ranagire
House Number : 227
Age : 51 Gender : Female
Photo Available

441 SWH7966922
Name : Rangnath Bapurao Avad
Father's Name: Bapurao Avad
House Number : 228
Age : 64 Gender : Male
Photo Available

442 SWH7966930
Name : Gavlanbai Rangnath Avad
Husband's Name: Rangnath Avad
House Number : 228
Age : 61 Gender : Female
Photo Available

443 LCQ0424622
Name : Munjajee Marot Rao Sathe
Father's Name: Marot Rao Sathe
House Number : 230
Age : 79 Gender : Male
Photo Available

444 LCQ1263896
Name : Rohidas Munjajee Sathe
Father's Name: Munjajee Sathe
House Number : 230
Age : 58 Gender : Male
Photo Available

445 SWH0145937
Name : Saraswati Rohidas Sathe
Husband's Name: Rohidas Sathe
House Number : 230
Age : 56 Gender : Female
Photo Available

446 LCQ0424655
Name : Devidas Munjajee Sathe
Father's Name: Munjajee Sathe
House Number : 230
Age : 53 Gender : Male
Photo Available

447 LCQ1273408
Name : Indubai Devidas Sathe
Husband's Name: Devidas Sathe
House Number : 230
Age : 50 Gender : Female
Photo Available

448 SWH7657885
Name : Bapurao Rohidas Sathe
Father's Name: Rohidas Sathe
House Number : 230
Age : 27 Gender : Male
Photo Available

449 SWH8226839
Name : Akshy Devidas Sathe
Father's Name: Devidas Sathe
House Number : 230
Age : 24 Gender : Male
Photo Available

450 SWH8578957
Name : MAHADEV SUBHASH DAMARE
Mother's Name: DEVAI SUBHASH DAMARE
House Number : 231
Age : 22 Gender : Male
Photo Available

451 LCQ0424663
Name : Tulshiram Subhan Damre
Father's Name: Subhan Damre
House Number : 231
Age : 68 Gender : Male
Photo Available

452 LCQ1263318
Name : Devai Subhash Damre
Husband's Name: Subhash Damre
House Number : 231
Age : 42 Gender : Female
Photo Available

453 SWH0145961
Name : Rukminabai Waman Lomate
Husband's Name: Waman Lomate
House Number : 233
Age : 76 Gender : Female
Photo Available

454 SWH0145971
Name : Vishnu Waman Lomate
Father's Name: Waman Lomate
House Number : 233
Age : 56 Gender : Male
Photo Available

455 LCQ1273770
Name : Bayanabai Vishnu Lomate
Husband's Name: Vishnu Lomate
House Number : 233
Age : 51 Gender : Female
Photo Available

456 SWH0145991
Name : Sheshabai Namdev Jadhav
Husband's Name: Namdev Jadhav
House Number : 235
Age : 71 Gender : Female
Photo Available

457 LCQ1273226
Name : Shivnanda Vitthal Jadhav
Husband's Name: Vitthal Jadhav
House Number : 235
Age : 51 Gender : Female
Photo Available

458 SWH7333149
Name : Sainath Namdev Jadhav
Father's Name: Namdev Jadhav
House Number : 235
Age : 31 Gender : Male
Photo Available

459 SWH0146010
Name : Tukaram Nivrutti Jadhav
Father's Name: Nivrutti Jadhav
House Number : 236
Age : 76 Gender : Male
Photo Available

460 SWH0146050
Name : Sakubai Rustum Didashere
Husband's Name: Rustum Didashere
House Number : 237
Age : 76 Gender : Female
Photo Available

461 SWH3568532
Name : Datta Rustum Didashere
Father's Name: Rustum Didashere
House Number : 237
Age : 66 Gender : Male
Photo Available

462 LCQ1273218
Name : Urmila Digambar Didashere
Husband's Name: Digambar Didashere
House Number : 237
Age : 56 Gender : Female
Photo Available

463 SWH0146060
Name : Digamber Rustum Didashere
Father's Name: Rustum Didashere
House Number : 237
Age : 49 Gender : Male
Photo Available

464 SWH1287085
Name : Balasaheb Didshere Data Didashere
Father's Name: Didshere Data Didashere
House Number : 237
Age : 35 Gender : Male
Photo Available

465 SWH6727077
Name : Vaishali Balasaheb Didshere
Husband's Name: Balasaheb Didshere
House Number : 237
Age : 33 Gender : Female
Photo Available

466 SWH8577488
Name : GANESH DIGAMBAR DIDSHERE
Father's Name: DIGAMBAR RUSTUM DIDSHERE
House Number : 237
Age : 22 Gender : Male
Photo Available

467 SWH7966989
Name : Kondibba Rangnath Muthal
Father's Name: Rangnath Muthal
House Number : 240
Age : 69 Gender : Male
Photo Available

468 SWH8350571
Name : Balaji Sopan Muthal
Father's Name: Sopan Muthal
House Number : 245
Age : 27 Gender : Male
Photo Available

469 SWH8350597
Name : Govind Sopan Muthal
Father's Name: Sopan Muthal
House Number : 245
Age : 25 Gender : Male
Photo Available

470 LCQ1263839
Name : Sopan Umrao Muthal
Father's Name: Umrao Muthal
House Number : 245
Age : 59 Gender : Male
Photo Available

471 SWH7967011
Name : Muktabai Sopan Muthal
Husband's Name: Sopan Muthal
House Number : 245
Age : 54 Gender : Female
Photo Available

472 SWH7967029
Name : Bhamabai Waman Muthal
Husband's Name: Waman Muthal
House Number : 246
Age : 73 Gender : Female
Photo Available

473 LCQ0424952
Name : Prakash Waman Muthal
Father's Name: Waman Muthal
House Number : 246
Age : 61 Gender : Male
Photo Available

474 LCQ0424960
Name : Antakalabai Prakash Muthal
Husband's Name: Prakash Muthal
House Number : 246
Age : 56 Gender : Female
Photo Available

475 SWH7333180
Name : Krushna Prakash Muthal
Father's Name: Prakash Muthal
House Number : 246
Age : 28 Gender : Male
Photo Available

476 SWH6623060
Name : Vitthal Nivrutti Jadhav
Father's Name: Nivrutti Jadhav
House Number : 247
Age : 35 Gender : Female
Photo Available

477 LCQ0425009
Name : Gangabai Babu Muthal
Husband's Name: Babu Muthal
House Number : 247
Age : 56 Gender : Female
Photo Available

478 SWH7967045
Name : Nivrutti Tukaram Muthal
Father's Name: Tukaram Muthal
House Number : 247
Age : 54 Gender : Male
Photo Available

479 LCQ1274018
Name : Rukhamin Nivrutti Muthal
Husband's Name: Nivrutti Muthal
House Number : 247
Age : 47 Gender : Female
Photo Available

480 SWH8561730
Name : ASHWINI NIVRATTI MUTHAL
Father's Name: NIVRATTI TUKARAM MUTHAL
House Number : 247
Age : 23 Gender : Female
Photo Available

481 SWH0146169
Name : Tulsabai Kisan Kadam
Husband's Name: Kisan Kadam
House Number : 248
Age : 66 Gender : Female
Photo Available

482 SWH0146189
Name : Somitrabai Dhodiba Muthal
Husband's Name: Dhodiba Muthal
House Number : 249
Age : 64 Gender : Female
Photo Available

483 SWH8227332
Name : Joyti Ram Muthal
Husband's Name: Ram Muthal
House Number : 249
Age : 31 Gender : Female
Photo Available

484 SWH0146199
Name : Vitthal Eknath Muthal
Father's Name: Eknath Muthal
House Number : 250
Age : 66 Gender : Male
Photo Available

485 SWH0146200
Name : Laxmi Bai Vitthal Muthal
Husband's Name: Vitthal Muthal
House Number : 250
Age : 61 Gender : Female
Photo Available

486 SWH1287135
Name : Arjun Muthal Vitthalarav Muthal
Father's Name: Muthal Vitthalarav Muthal
House Number : 250
Age : 36 Gender : Male
Photo Available

487 LCQ1262047
Name : Lochnabai Maroti Muthal
Husband's Name: Maroti Muthal
House Number : 251
Age : 61 Gender : Female
Photo Available

488 SWH3568557
Name : Vdaraka Ravikumar Mutal
Husband's Name: Ravikumar Mutal
House Number : 252
Age : 42 Gender : Female
Photo Available

489 SWH3568540
Name : Ravikumar Bhojrao Muthal
Father's Name: Bhojrao Muthal
House Number : 252
Age : 44 Gender : Male
Photo Available

490 SWH6009922
Name : Kashinath Dada Rao Muthal
Father's Name: Dada Rao Muthal
House Number : 253
Age : 40 Gender : Male
Photo Available

491 SWH8349979
Name : Shubhangi Navnath Muthal
Husband's Name: Navnath Muthal
House Number : 254
Age : 25 Gender : Female
Photo Available

492 SWH0146242
Name : Devidas Narayan Muthal
Father's Name: Narayan Muthal
House Number : 254
Age : 68 Gender : Male
Photo Available

493 SWH0146258
Name : Mahananda Devidas Muthal
Husband's Name: Devidas Muthal
House Number : 254
Age : 63 Gender : Female
Photo Available

494 SWH6009971
Name : Navnath Devdas Muthal
Father's Name: Devdas Muthal
House Number : 254
Age : 36 Gender : Male
Photo Available

495 SWH7972383
Name : Ram Narayan Muthal
Father's Name: Narayan Muthal
House Number : 255
Age : 58 Gender : Male
Photo Available

496 SWH7972391
Name : Shobhabai Ram Muthal
Husband's Name: Ram Muthal
House Number : 255
Age : 55 Gender : Female
Photo Available

497 SWH0146288
Name : Shripati Narayan Muthal
Father's Name: Narayan Muthal
House Number : 256
Age : 71 Gender : Male
Photo Available

498 SWH6623177
Name : Shivaganga Raripati Muthal
Husband's Name: Raripati Muthal
House Number : 256
Age : 66 Gender : Female
Photo Available

499 SWH7967078
Name : Bhaurav Vishwanath Muthal
Father's Name: Vishwanath Muthal
House Number : 257
Age : 76 Gender : Male
Photo Available

500 LCQ1263607
Name : Madhav Bhaurao Muthal
Father's Name: Bhaurao Muthal
House Number : 257
Age : 44 Gender : Male
Photo Available

501 SWH1287143
Name : Minakshi Muthal Madhav Muthal
Husband's Name: Muthal Madhav Muthal
House Number : 257
Age : 39 Gender : Female
Photo Available

502 LCQ1262179
Name : Manchakarav Bhimrao Muthal
Father's Name: Bhimrao Muthal
House Number : 259
Age : 76 Gender : Male
Photo Available

503 SWH0146325
Name : Laxmi Bai Machankarav Muthal
Husband's Name: Machankarav Muthal
House Number : 259
Age : 71 Gender : Female
Photo Available

504 SWH7967086
Name : Sakharam Bhimrao Muthal
Father's Name: Bhimrao Muthal
House Number : 260
Age : 71 Gender : Male
Photo Available

505 LCQ1262088
Name : Chaturabai Sakharam Muthal
Husband's Name: Sakharam Muthal
House Number : 260
Age : 66 Gender : Female
Photo Available

506 SWH6726913
Name : Jagannath Sakharam Muthal
Father's Name: Sakharam Muthal
House Number : 260
Age : 33 Gender : Male
Photo Available

507 SWH6726921
Name : Vasant Sakharam Muthal
Father's Name: Sakharam Muthal
House Number : 260
Age : 31 Gender : Male
Photo Available

508 SWH6727192
Name : Mudrika Jagannath Muthal
Husband's Name: Jagannath Muthal
House Number : 260
Age : 31 Gender : Female
Photo Available

509 SWH6009955
Name : Hanuman Kishanrao Muthal
Father's Name: Kishanrao Muthal
House Number : 261
Age : 40 Gender : Male
Photo Available

510 SWH6009963
Name : Meerabai Hanuman Muthal
Husband's Name: Hanuman Muthal
House Number : 261
Age : 38 Gender : Female
Photo Available

511 LCQ0425132
Name : Jamunabai Namdev Muthal
Father's Name: Namdev Muthal
House Number : 262
Age : 62 Gender : Female
Photo Available

512 SWH6623169
Name : Balasaheb Dnyanoba Shinde
Father's Name: Dnyanoba Shinde
House Number : 262
Age : 70 Gender : Male
Photo Available

513 LCQ1273861
Name : Lalitabai Balasaheb Shinde
Husband's Name: Balasaheb Shinde
House Number : 262
Age : 66 Gender : Female
Photo Available

514 LCQ0425371
Name : Vishnu Dnyanoba Shinde
Father's Name: Dnyanoba Shinde
House Number : 262
Age : 61 Gender : Male
Photo Available

515 LCQ1273879
Name : Sulochanabai Vishnu Shinde
Husband's Name: Vishnu Shinde
House Number : 262
Age : 56 Gender : Female
Photo Available

516 SWH6623078
Name : Kaveribai Vishnu Shinde
Husband's Name: Vishnu Shinde
House Number : 262
Age : 46 Gender : Female
Photo Available

517 SWH1287010
Name : Varsharaj Balasaheb Shinde
Father's Name: Balasaheb Shinde
House Number : 262
Age : 44 Gender : Male
Photo Available

518 SWH1287002
Name : Mahesh Shinde Vishnu Shinde
Father's Name: Shinde Vishnu Shinde
House Number : 262
Age : 35 Gender : Male
Photo Available

519 SWH7399009
Name : Rupali Varshraj Shinde
Husband's Name: Varshraj Shinde
House Number : 262
Age : 36 Gender : Female
Photo Available

520 SWH7398985
Name : Ashvini Mahesh Shinde
Husband's Name: Mahesh Shinde
House Number : 262
Age : 32 Gender : Female
Photo Available

521 SWH7333115
Name : Shashank Vishnu Shinde
Father's Name: Vishnu Shinde
House Number : 262
Age : 29 Gender : Male
Photo Available

522 LCQ1273614
Name : Ashrubai Gangaram Muthal
Husband's Name: Gangaram Muthal
House Number : 263
Age : 86 Gender : Female
Photo Available

523 SWH0146377
Name : Manik Rao Gangaram Muthal
Father's Name: Gangaram Muthal
House Number : 263
Age : 63 Gender : Male
Photo Available

524 SWH7967094
Name : Anusaya Manik Rao Muthal
Husband's Name: Manik Rao Muthal
House Number : 263
Age : 56 Gender : Female
Photo Available

525 SWH0146397
Name : Shivaji Gangaram Muthal
Father's Name: Gangaram Muthal
House Number : 263
Age : 53 Gender : Male
Photo Available

526 SWH3544376
Name : Savitra Shivaji Muthal
Husband's Name: Shivaji Muthal
House Number : 263
Age : 47 Gender : Female
Photo Available

527 SWH7967102
Name : Balasaheb Gangaram Muthal
Father's Name: Gangaram Muthal
House Number : 264
Age : 68 Gender : Male
Photo Available

528 SWH7967110
Name : Chaturabai Balasaheb Muthal
Husband's Name: Balasaheb Muthal
House Number : 264
Age : 63 Gender : Female
Photo Available

529 SWH7267149
Name : Aparav Balasaheb Muthal
Father's Name: Muthal Balasaheb Muthal
House Number : 264
Age : 39 Gender : Male
Photo Available

530 SWH0146424
Name : Vishnu Dhodiba Muthal
Father's Name: Dhodiba Muthal
House Number : 265
Age : 53 Gender : Male
Photo Available

531 LCQ1263938
Name : Malan Vishnu Muthal
Husband's Name: Vishnu Muthal
House Number : 265
Age : 49 Gender : Female
Photo Available

532 SWH8583452
Name : SOPAN VISHNU MUTHAL
Father's Name: VISHNU DHONDIBA MUTHAL
House Number : 265
Age : 23 Gender : Male
Photo Available

533 SWH8350555
Name : Namdev Bandu Muthal
Father's Name: Bandu Muthal
House Number : 266
Age : 25 Gender : Male
Photo Available

534 LCQ1272996
Name : Bhima Narayan Mutal
Father's Name: Narayan Mutal
House Number : 266
Age : 46 Gender : Male
Photo Available

535 LCQ1263946
Name : Saraswati Bhima Mutal
Husband's Name: Bhima Mutal
House Number : 266
Age : 45 Gender : Female
Photo Available

536 SWH0146456
Name : Bandu Narayan Muthal
Father's Name: Narayan Muthal
House Number : 266
Age : 55 Gender : Male
Photo Available

537 LCQ1273051
Name : Satyabhamabai Bandu Muthal
Husband's Name: Bandu Muthal
House Number : 266
Age : 51 Gender : Female
Photo Available

538 LCQ1262385
Name : Dnyanoba Bansi Mutal
Father's Name: Bansi Mutal
House Number : 267
Age : 45 Gender : Male
Photo Available

539 LCQ1262468
Name : Nivrutti Bansi Mutal
Father's Name: Bansi Mutal
House Number : 267
Age : 43 Gender : Male
Photo Available

540 LCQ1283647
Name : Somitra Muthal
Husband's Name: Nivrutti Mutal
House Number : 267
Age : 40 Gender : Female
Photo Available

541 SWH0146466
Name : Bansi Dhodiba Muthal
Father's Name: Dhodiba Muthal
House Number : 267
Age : 71 Gender : Male
Photo Available

542 LCQ1272954
Name : Sakhubai Bansi Muthal
Husband's Name: Bansi Muthal
House Number : 267
Age : 66 Gender : Female
Photo Available

543 LCQ1263953
Name : Girjabai Dnyanoba Muthal
Husband's Name: Dnyanoba Muthal
House Number : 267
Age : 41 Gender : Female
Photo Available

544 SWH0146476
Name : Ram Dhodiba Muthal
Father's Name: Dhodiba Muthal
House Number : 268
Age : 63 Gender : Male
Photo Available

545 SWH0146486
Name : Sumanbai Ram Muthal
Husband's Name: Ram Muthal
House Number : 268
Age : 58 Gender : Female
Photo Available

546 SWH8350506
Name : Sidheshwar Madhav Kanade
Father's Name: Madhav Kanade
House Number : 270
Age : 25 Gender : Male
Photo Available

547 SWH8663585
Name : vaibhav keshav kakade
Mother's Name: chandrakala keshav kakade
House Number : 270
Age : 21 Gender : Male
Photo Available

548 SWH7967144
Name : Madhav Digambarrao Kakde
Father's Name: Digambarrao Kakde
House Number : 270
Age : 61 Gender : Male
Photo Available

549 SWH0146523
Name : Anusayabai Madhav Kakde
Husband's Name: Madhav Kakde
House Number : 270
Age : 56 Gender : Female
Photo Available

550 LCQ1262039
Name : Keshav Digambararav Kakde
Father's Name: Digambararav Kakde
House Number : 270
Age : 51 Gender : Male
Photo Available

551 LCQ1283795
Name : Chandrakala Keshav Kakde
Husband's Name: Keshav Kakde
House Number : 270
Age : 46 Gender : Female
Photo Available

552 SWH7444045
Name : Kashibai Madhav Kakde
Father's Name: Madhav Kakde
House Number : 270
Age : 28 Gender : Female
Photo Available

553 SWH1287044
Name : Vishwanath Laxman Malge
Father's Name: Laxman Malge
House Number : 271
Age : 66 Gender : Male
Photo Available

554 SWH1287036
Name : Padaminabai Vishwanath Malge
Husband's Name: Vishwanath Malge
House Number : 271
Age : 61 Gender : Female
Photo Available

555 SWH3568573
Name : Rohidas Laxman Malge
Father's Name: Laxman Malge
House Number : 271
Age : 56 Gender : Male
Photo Available

556 SWH3568581
Name : Shobha Rohidas Malge
Husband's Name: Rohidas Malge
House Number : 271
Age : 52 Gender : Female
Photo Available

557 LCQ1263276
Name : Anusaya Digambar Mulagir
Husband's Name: Digambar Mulagir
House Number : 271
Age : 62 Gender : Female
Photo Available

558 SWH8225963
Name : Mulgir Arjun Digambar
Father's Name: Dingabar Mulgir
House Number : 271
Age : 29 Gender : Male
Photo Available

559 SWH8623001
Name : RADHA MUNJA SHIMPLE SHIMPLE
Husband's Name: MUNJA PIRAJI SHIMPLE SHIMPLE
House Number : 271
Age : 22 Gender : Female
Photo Available

560 SWH7967169
Name : Venubai Rajaram Muthal
Husband's Name: Rajaram Muthal
House Number : 273
Age : 71 Gender : Female
Photo Available

561 SWH7967177
Name : Rajubai Rekhaji Pawar
Husband's Name: Rekhaji Pawar
House Number : 275
Age : 89 Gender : Female
Photo Available

562 SWH7967193
Name : Baburao Rekhaji Pawar
Father's Name: Rekhaji Pawar
House Number : 275
Age : 71 Gender : Male
Photo Available

563 LCQ1273721
Name : Jeejabai Baburao Pawar
Husband's Name: Baburao Pawar
House Number : 275
Age : 66 Gender : Female
Photo Available

564 SWH0146585
Name : Govind Rekhaji Pawar
Father's Name: Rekhaji Pawar
House Number : 275
Age : 61 Gender : Male
Photo Available

565 SWH0146595
Name : Panchafula Govind Pawar
Husband's Name: Govind Pawar
House Number : 275
Age : 53 Gender : Female
Photo Available

566 SWH7967185
Name : Bhagwan Rekhaji Pawar
Father's Name: Rekhaji Pawar
House Number : 275
Age : 51 Gender : Male
Photo Available

567 LCQ1262724
Name : Bapurao Baburao Pawar
Father's Name: Baburao Pawar
House Number : 275
Age : 45 Gender : Male
Photo Available

568 LCQ1274166
Name : Asha Bapurao Pawar
Husband's Name: Bapurao Pawar
House Number : 275
Age : 43 Gender : Female
Photo Available

569 LCQ1263862
Name : Apparao Baburao Pawar
Father's Name: Baburao Pawar
House Number : 275
Age : 42 Gender : Male
Photo Available

570 SWH3544301
Name : Ramchandra Pawar Baburao Pawar
Father's Name: Pawar Baburao Pawar
House Number : 275
Age : 36 Gender : Male
Photo Available

571 SWH6727168
Name : Shrinivas Devidas Pawar
Father's Name: Devidas Pawar
House Number : 276
Age : 36 Gender : Male
Photo Available

572 SWH6727176
Name : Akash Devidas Pawar
Father's Name: Devidas Pawar
House Number : 276
Age : 34 Gender : Male
Photo Available

573 SWH7774581
Name : Pushpa Pawar
Husband's Name: Shrinivas Pawar
House Number : 276
Age : 34 Gender : Female
Photo Available

574 SWH8350670
Name : Yashodha Govind Rathod
Husband's Name: Govind Rathod
House Number : 277
Age : 36 Gender : Female
Photo Available

575 SWH8350688
Name : Arjun Govind Rathod
Father's Name: Govind Rathod
House Number : 277
Age : 24 Gender : Male
Photo Available

576 SWH7967201
Name : Govind Purabhaji Rathod
Father's Name: Purabhaji Rathod
House Number : 277
Age : 64 Gender : Male
Photo Available

577 SWH7967219
Name : Sulubai Govind Rathod
Husband's Name: Govind Rathod
House Number : 277
Age : 56 Gender : Female
Photo Available

578 LCQ0425785
Name : Khiru Ramchandra Pawar
Father's Name: Ramchandra Pawar
House Number : 278
Age : 88 Gender : Male
Photo Available

579 SWH0146648
Name : Zamalabai Khiru Pawar
Husband's Name: Khiru Pawar
House Number : 278
Age : 83 Gender : Female
Photo Available

580 SWH6623235
Name : Kishan Khiru Pawar
Father's Name: Khiru Pawar
House Number : 278
Age : 64 Gender : Male
Photo Available

581 SWH6623227
Name : Chhagubai Kishan Pawar
Husband's Name: Kishan Pawar
House Number : 278
Age : 59 Gender : Female
Photo Available

582 LCQ1283464
Name : Shanta Keshav Pawar
Husband's Name: Keshav Pawar
House Number : 278
Age : 51 Gender : Female
Photo Available

583 SWH7657919
Name : Sunil Kishan Pawar
Father's Name: Kishan Pawar
House Number : 278
Age : 30 Gender : Male
Photo Available

584 SWH8226847
Name : Balaji Keshav Pawar
Father's Name: Keshv Pawar
House Number : 278
Age : 27 Gender : Male
Photo Available

585 SWH8226862
Name : Savita Anil Pawar
Husband's Name: Anil Pawar
House Number : 278
Age : 27 Gender : Female
Photo Available

586 SWH0146674
Name : Somala Ramchandra Pawar
Father's Name: Ramchandra Pawar
House Number : 279
Age : 93 Gender : Male
Photo Available

587 LCQ0425843
Name : Vyankati Somala Pawar
Father's Name: Somala Pawar
House Number : 279
Age : 66 Gender : Male
Photo Available

588 SWH0146694
Name : Savitrabai Vyankati Pawar
Husband's Name: Vyankati Pawar
House Number : 279
Age : 61 Gender : Female
Photo Available

589 LCQ1262112
Name : Ankush Vyankati Pawar
Father's Name: Vyankati Pawar
House Number : 279
Age : 43 Gender : Male
Photo Available

590 SWH8350613
Name : Arun Wishvnath Pawar
Father's Name: Wishvnath Pawar
House Number : 280
Age : 28 Gender : Male
Photo Available

591 SWH8350514
Name : PRADIP DATTARAO PAWAR
Father's Name: DATTARAO PAWAR
House Number : 280
Age : 26 Gender : Male
Photo Available

592 SWH8350589
Name : Nanasaheb Vishwnath Pawar
Father's Name: Vishwnath Pawar
House Number : 280
Age : 25 Gender : Male
Photo Available

593 LCQ1262351
Name : Kashiram Haribhau Pawar
Father's Name: Haribhau Pawar
House Number : 280
Age : 89 Gender : Male
Photo Available

594 LCQ1262336
Name : Suvalabai Kashiram Pawar
Husband's Name: Kashiram Pawar
House Number : 280
Age : 84 Gender : Female
Photo Available

595 LCQ1262609
Name : Vishwanath Kashiram Pawar
Father's Name: Kashiram Pawar
House Number : 280
Age : 53 Gender : Male
Photo Available

596 LCQ1262542
Name : Meerabai Vishwanath Pawar
Husband's Name: Vishwanath Pawar
House Number : 280
Age : 50 Gender : Female
Photo Available

597 LCQ1262583
Name : Datta Kashiram Pawar
Father's Name: Kashiram Pawar
House Number : 280
Age : 49 Gender : Male
Photo Available

598 LCQ1262559
Name : Anjena Datta Pawar
Husband's Name: Datta Pawar
House Number : 280
Age : 44 Gender : Female
Photo Available

599 LCQ1262567
Name : Subhash Kashiram Pawar
Father's Name: Kashiram Pawar
House Number : 280
Age : 42 Gender : Male
Photo Available

600 SWH6727101
Name : Ahilya Subhash Pawar
Husband's Name: Subhash Pawar
House Number : 280
Age : 38 Gender : Female
Photo Available

601 SWH6727119
Name : Rajebhau Vishwanath Pawar
Father's Name: Vishwanath Pawar
House Number : 280
Age : 30 Gender : Male
Photo Available

602 SWH8350530
Name : Baliram Shesherao Chavhan
Father's Name: Shesherao Chavhan
House Number : 281
Age : 25 Gender : Male
Photo Available

603 LCQ1273713
Name : Sheshrao Shankar Chauhan
Father's Name: Shankar Chauhan
House Number : 281
Age : 64 Gender : Male
Photo Available

604 SWH0146713
Name : Rajubai Sheshrao Chauhan
Husband's Name: Sheshrao Chauhan
House Number : 281
Age : 59 Gender : Female
Photo Available

605 LCQ0425942
Name : Sarubai Sahebrao Rathod
Husband's Name: Sahebrao Rathod
House Number : 281
Age : 61 Gender : Female
Photo Available

606 SWH3568623
Name : Shivaji Baksu Chauhan
Father's Name: Baksu Chauhan
House Number : 282
Age : 71 Gender : Male
Photo Available

607 SWH0146739
Name : Parubai Shivaji Chauhan
Husband's Name: Shivaji Chauhan
House Number : 282
Age : 66 Gender : Female
Photo Available

608 SWH7967227
Name : Sakharam Baksu Chauhan
Father's Name: Baksu Chauhan
House Number : 283
Age : 53 Gender : Male
Photo Available

609 SWH7967235
Name : Kamlabai Sakharam Chauhan
Husband's Name: Sakharam Chauhan
House Number : 283
Age : 49 Gender : Female
Photo Available

610 SWH0146773
Name : Rohidas Bhoja Rathod
Father's Name: Bhoja Rathod
House Number : 284
Age : 56 Gender : Male
Photo Available

611 SWH0146783
Name : Suman Rohidas Rathod
Husband's Name: Rohidas Rathod
House Number : 284
Age : 53 Gender : Female
Photo Available

612 SWH8226870
Name : Shital Arjun Rathod
Husband's Name: Arjun Rathod
House Number : 284
Age : 25 Gender : Female
Photo Available

613 SWH8646341
Name : NIKITA BALU RATHOD
Husband's Name: BALU ROHIDAS RATHOD RATHOD
House Number : 284
Age : 24 Gender : Female
Photo Available

614 SWH0146793
Name : Dnyanu Bhoja Rathod
Father's Name: Bhoja Rathod
House Number : 285
Age : 69 Gender : Male
Photo Available

615 SWH0146804
Name : Subabai Dnyanu Rathod
Husband's Name: Dnyanu Rathod
House Number : 285
Age : 63 Gender : Female
Photo Available

616 SWH7657851
Name : Balaji Dnyanoba Rathod
Father's Name: Dnyanoba Rathod
House Number : 285
Age : 34 Gender : Male
Photo Available

617 SWH0146812
Name : Waman Bhoja Rathod
Father's Name: Bhoja Rathod
House Number : 286
Age : 54 Gender : Male
Photo Available

618 SWH7175508
Name : Vimlabai Waman Rathod
Husband's Name: Waman Rathod
House Number : 286
Age : 51 Gender : Female
Photo Available

619 SWH8225914
Name : Adinath Vaman Rathod
Father's Name: Vaman Rathod
House Number : 286
Age : 30 Gender : Male
Photo Available

620 LCQ0426049
Name : Tukaram Bhoja Rathod
Father's Name: Bhoja Rathod
House Number : 287
Age : 72 Gender : Male
Photo Available

621 LCQ0426056
Name : Janabai Tukaram Rathod
Husband's Name: Tukaram Rathod
House Number : 287
Age : 56 Gender : Female
Photo Available

622 LCQ1262476
Name : Dhanabai Devala Ade
Husband's Name: Devala Ade
House Number : 288
Age : 76 Gender : Female
Photo Available

623 SWH7967243
Name : Ansabai Babu Rathod
Husband's Name: Babu Rathod
House Number : 288
Age : 63 Gender : Female
Photo Available

624 LCQ1262104
Name : Gijnanadev Bhima Pawar
Father's Name: Bhima Pawar
House Number : 289
Age : 49 Gender : Male
Photo Available

625 LCQ1283720
Name : Subhash Bhima Pawar
Father's Name: Bhima Pawar
House Number : 289
Age : 49 Gender : Male
Photo Available

626 LCQ1262195
Name : Mathurabai Gijnanadev Pawar
Husband's Name: Gijnanadev Pawar
House Number : 289
Age : 46 Gender : Female
Photo Available

627 LCQ1262690
Name : Subhabai Subhash Pawar
Husband's Name: Subhash Pawar
House Number : 289
Age : 45 Gender : Female
Photo Available

628 SWH7967250
Name : Maroti Hari Pawar
Father's Name: Hari Pawar
House Number : 290
Age : 76 Gender : Male
Photo Available

629 SWH7967268
Name : Gayabai Maroti Pawar
Husband's Name: Maroti Pawar
House Number : 290
Age : 71 Gender : Female
Photo Available

630 SWH6442172
Name : Pushpa Balasaheb Pawar
Husband's Name: Balasaheb Pawar
House Number : 290
Age : 33 Gender : Female
Photo Available

631 SWH7967276
Name : Ram Rao Vasram Pawar
Father's Name: Vasram Pawar
House Number : 291
Age : 58 Gender : Male
Photo Available

632 LCQ1283688
Name : Laxmi Bai Ram Rao Pawar
Husband's Name: Ram Rao Pawar
House Number : 291
Age : 53 Gender : Female
Photo Available

633 SWH8350639
Name : Komal Prakash Pawar
Father's Name: Prakash Pawar
House Number : 292
Age : 26 Gender : Female
Photo Available

634 LCQ0426148
Name : Motiram Vasram Pawar
Father's Name: Vasram Pawar
House Number : 292
Age : 74 Gender : Male
Photo Available

635 SWH7967284
Name : Bhagubai Motiram Pawar
Husband's Name: Motiram Pawar
House Number : 292
Age : 69 Gender : Female
Photo Available

636 LCQ1274190
Name : Prakash Motiram Pawar
Father's Name: Motiram Pawar
House Number : 292
Age : 46 Gender : Male
Photo Available

637 LCQ1274208
Name : Ushabai Prakash Pawar
Husband's Name: Prakash Pawar
House Number : 292
Age : 43 Gender : Female
Photo Available

638 SWH7967292
Name : Vinayak Vasram Pawar
Father's Name: Vasram Pawar
House Number : 293
Age : 66 Gender : Male
Photo Available

639 LCQ1262203
Name : Satyabhama Vinayak Pawar
Husband's Name: Vinayak Pawar
House Number : 293
Age : 61 Gender : Female
Photo Available

640 SWH6727093
Name : Ajay Vinayak Pawar
Father's Name: Vinayak Pawar
House Number : 293
Age : 34 Gender : Male
Photo Available

641 SWH8449308
Name : Manisha Namdev Pawar
Father's Name: Namdev Pawar
House Number : 294
Age : 28 Gender : Female
Photo Available

642 SWH8449316
Name : Parmeshwar Namdev Pawar
Father's Name: Namdev Pawar
House Number : 294
Age : 23 Gender : Male
Photo Available

643 LCQ0426189
Name : Khandu Ramchandra Pawar
Father's Name: Ramchandra Pawar
House Number : 294
Age : 83 Gender : Male
Photo Available

644 SWH0146892
Name : Namdev Khandu Pawar
Father's Name: Khandu Pawar
House Number : 294
Age : 63 Gender : Male
Photo Available

645 SWH0146903
Name : Vimalbai Namdev Pawar
Husband's Name: Namdev Pawar
House Number : 294
Age : 58 Gender : Female
Photo Available

646 SWH7967300
Name : Shivaji Vasram Pawar
Father's Name: Vasram Pawar
House Number : 295
Age : 78 Gender : Male
Photo Available

647 SWH7967318
Name : Janabai Shivaji Pawar
Husband's Name: Shivaji Pawar
House Number : 295
Age : 73 Gender : Female
Photo Available

648 SWH0146937
Name : Sumanbai Pandit Pawar
Husband's Name: Pandit Pawar
House Number : 295
Age : 56 Gender : Female
Photo Available

649 SWH0146929
Name : Pandit Shivaji Pawar
Father's Name: Shivaji Pawar
House Number : 295
Age : 54 Gender : Male
Photo Available

650 SWH0146945
Name : Nathrao Shivaji Pawar
Father's Name: Shivaji Pawar
House Number : 295
Age : 50 Gender : Male
Photo Available

651 LCQ1262484
Name : Anubai Nathrao Pawar
Husband's Name: Nathrao Pawar
House Number : 295
Age : 44 Gender : Female
Photo Available

652 SWH6727085
Name : Shamka Nathrao Pawar
Husband's Name: Nathrao Pawar
House Number : 295
Age : 36 Gender : Female
Photo Available

653 SWH6727127
Name : Ankush Pandit Pawar
Father's Name: Pandit Pawar
House Number : 295
Age : 34 Gender : Male
Photo Available

654 SWH7967326
Name : Namdev Bhima Chauhan
Father's Name: Bhima Chauhan
House Number : 296
Age : 74 Gender : Male
Photo Available

655 SWH7967334
Name : Shevtabai Namdev Chauhan
Husband's Name: Namdev Chauhan
House Number : 296
Age : 68 Gender : Female
Photo Available

656 SWH7967342
Name : Sakharam Bhima Chauhan
Father's Name: Bhima Chauhan
House Number : 297
Age : 86 Gender : Male
Photo Available

657 SWH7967367
Name : Devidas Sakharam Chauhan
Father's Name: Sakharam Chauhan
House Number : 297
Age : 58 Gender : Male
Photo Available

658 SWH6623185
Name : Yamunabai Devidas Chauhan
Husband's Name: Devidas Chauhan
House Number : 297
Age : 53 Gender : Female
Photo Available

659 LCQ1284074
Name : Rajebhau Sakharam Chavan Chavan
Father's Name: Sakharam Chavhan
House Number : 297
Age : 45 Gender : Male
Photo Available

660 LCQ1284066
Name : Sunita Raju Chavhan
Husband's Name: Raju Chavhan
House Number : 297
Age : 43 Gender : Female
Photo Available

661 SWH7967359
Name : Genubai Sakharam Chavan
Husband's Name: Sakharam Chauhan
House Number : 297
Age : 81 Gender : Female
Photo Available

662 SWH3568672
Name : Ram Bhima Chauhan
Father's Name: Bhima Chauhan
House Number : 298
Age : 83 Gender : Male
Photo Available

663 SWH7967383
Name : Waman Ram Chauhan
Father's Name: Ram Chauhan
House Number : 298
Age : 61 Gender : Male
Photo Available

664 SWH0147010
Name : Sumanbai Waman Chauhan
Husband's Name: Waman Chauhan
House Number : 298
Age : 59 Gender : Female
Photo Available

665 SWH0147028
Name : Keshav Ram Chauhan
Father's Name: Ram Chauhan
House Number : 298
Age : 59 Gender : Male
Photo Available

666 SWH6623219
Name : Mathura Keshav Chauhan
Husband's Name: Keshav Chauhan
House Number : 298
Age : 56 Gender : Female
Photo Available

667 SWH7972409
Name : Savitrabai Ginyndev Chavan
Husband's Name: Ginyndev Chavan
House Number : 298
Age : 53 Gender : Female
Photo Available

668 SWH6623201
Name : Ginyadev Ram Chavhan
Father's Name: Ram Chavhan
House Number : 298
Age : 56 Gender : Male
Photo Available

669 SWH7657877
Name : Priyanka Anil Chavhan
Husband's Name: Anil Chavhan
House Number : 298
Age : 32 Gender : Female
Photo Available

670 SWH8227365
Name : Sunil Keshav Chavhan
Father's Name: Keshav Chavhan
House Number : 298
Age : 25 Gender : Male
Photo Available

671 SWH0147070
Name : Sakharam Damla Rathod
Father's Name: Damla Rathod
House Number : 299
Age : 73 Gender : Male
Photo Available

672 SWH0147080
Name : Limbabai Sakharam Rathod
Husband's Name: Sakharam Rathod
House Number : 299
Age : 66 Gender : Female
Photo Available

673 SWH0147090
Name : Kalubai Sakharam Rathod
Husband's Name: Sakharam Rathod
House Number : 299
Age : 66 Gender : Female
Photo Available

674 SWH0147101
Name : Ginu Sakharam Rathod
Father's Name: Sakharam Rathod
House Number : 299
Age : 56 Gender : Male
Photo Available

675 SWH3544111
Name : Lalitabai Ginu Rathod
Husband's Name: Ginu Rathod
House Number : 299
Age : 53 Gender : Female
Photo Available

676 SWH3544095
Name : Ramesh Sakharam Rathod
Father's Name: Sakharam Rathod
House Number : 299
Age : 49 Gender : Male
Photo Available

677 SWH3544103
Name : Sangeeta Ramesh Rathod
Husband's Name: Ramesh Rathod
House Number : 299
Age : 46 Gender : Female
Photo Available

678 SWH7399041
Name : Lakshmi Vishnu Rathod
Husband's Name: Vishnu Rathod
House Number : 299
Age : 38 Gender : Female
Photo Available

679 SWH6009930
Name : Vinod Sakharam Rathod
Father's Name: Sakharam Rathod
House Number : 299
Age : 33 Gender : Male
Photo Available

680 SWH8226854
Name : Akash Ramesh Rathod
Father's Name: Ramesh Rathod
House Number : 299
Age : 25 Gender : Male
Photo Available

681 SWH7967391
Name : Namdev Damla Rathod
Father's Name: Damla Rathod
House Number : 300
Age : 71 Gender : Male
Photo Available

682 SWH7967409
Name : Laxmi Bai Namdev Rathod
Husband's Name: Namdev Rathod
House Number : 300
Age : 66 Gender : Female
Photo Available

683 SWH8350621
Name : Yuvraj Keshav Chavhan
Father's Name: Keshav Chavan
House Number : 301
Age : 26 Gender : Male
Photo Available

684 SWH8349987
Name : Arti Yuvraj Chavhan
Husband's Name: Yuraj Chavan
House Number : 301
Age : 25 Gender : Female
Photo Available

685 SWH7967417
Name : Ramdas Roopla Chauhan
Father's Name: Roopla Chauhan
House Number : 301
Age : 86 Gender : Male
Photo Available

686 SWH7967425
Name : Kalubai Ramdas Chauhan
Husband's Name: Ramdas Chauhan
House Number : 301
Age : 81 Gender : Female
Photo Available

687 SWH0147143
Name : Prabhu Ramdas Chauhan
Father's Name: Ramdas Chauhan
House Number : 301
Age : 66 Gender : Male
Photo Available

688 SWH0147159
Name : Meerabai Prabhu Chauhan
Husband's Name: Prabhu Chauhan
House Number : 301
Age : 61 Gender : Female
Photo Available

689 SWH7967433
Name : Keshav Ramdas Chauhan
Father's Name: Ramdas Chauhan
House Number : 301
Age : 61 Gender : Male
Photo Available

690 SWH6623193
Name : Sumanbai Keshav Chauhan
Husband's Name: Keshav Chauhan
House Number : 301
Age : 56 Gender : Female
Photo Available

691 LCQ1274182
Name : Madhav Ramdas Chavhan
Father's Name: Ramdas Chavhan
House Number : 301
Age : 46 Gender : Male
Photo Available

692 LCQ1274505
Name : Sangeeta Madhav Chavhan
Husband's Name: Madhav Chavhan
House Number : 301
Age : 43 Gender : Female
Photo Available

693 SWH8227324
Name : Chaya Madhav Chavhan
Husband's Name: Maadhv Chavhan
House Number : 301
Age : 36 Gender : Female
Photo Available

694 SWH7967441
Name : Govind Bhima Chauhan
Father's Name: Bhima Chauhan
House Number : 302
Age : 88 Gender : Male
Photo Available

695 SWH7967458
Name : Bhanubai Govind Chauhan
Husband's Name: Govind Chauhan
House Number : 302
Age : 86 Gender : Female
Photo Available

696 SWH7967466
Name : Sheshrao Govind Chauhan
Father's Name: Govind Chauhan
House Number : 302
Age : 71 Gender : Male
Photo Available

697 SWH7967474
Name : Limbabai Sheshrao Chauhan
Husband's Name: Sheshrao Chauhan
House Number : 302
Age : 66 Gender : Female
Photo Available

698 SWH7967482
Name : Sakhubai Uttam Chauhan
Husband's Name: Uttam Chauhan
House Number : 302
Age : 61 Gender : Female
Photo Available

699 LCQ0426593
Name : Uttam Govind Chauhan
Father's Name: Govind Chauhan
House Number : 302
Age : 56 Gender : Male
Photo Available

700 SWH7967490
Name : Dhodiba Hari Pawar
Father's Name: Hari Pawar
House Number : 305
Age : 70 Gender : Male
Photo Available

701 SWH7972029
Name : Prayagbai Dhodiba Pawar
Husband's Name: Dhodiba Pawar
House Number : 305
Age : 65 Gender : Female
Photo Available

702 SWH7972037
Name : Phoolajee Hari Pawar
Father's Name: Hari Pawar
House Number : 306
Age : 73 Gender : Male
Photo Available

703 LCQ1263722
Name : Sarjabai Phoolajee Pawar
Husband's Name: Phoolajee Pawar
House Number : 306
Age : 65 Gender : Female
Photo Available

704 LCQ1262880
Name : Muktabai Dagdu Pawar
Husband's Name: Dagdu Pawar
House Number : 306
Age : 59 Gender : Female
Photo Available

705 SWH0145357
Name : Dagdu Hari Pawar
Father's Name: Hari Pawar
House Number : 307
Age : 68 Gender : Male
Photo Available

706 SWH7972052
Name : Kisan Balu Rathod
Father's Name: Balu Rathod
House Number : 309
Age : 73 Gender : Male
Photo Available

707 SWH6623094
Name : Chagumbai Kisan Rathod
Husband's Name: Kisan Rathod
House Number : 309
Age : 68 Gender : Female
Photo Available

708 LCQ1263805
Name : Namdev Kisan Rathod
Father's Name: Kisan Rathod
House Number : 309
Age : 44 Gender : Male
Photo Available

709 SWH6727010
Name : Sunita Namdev Rathod
Husband's Name: Namdev Rathod
House Number : 309
Age : 39 Gender : Female
Photo Available

710 SWH7444060
Name : Sakhubai Gangakhed Rathod
Husband's Name: Gangakhed Rathod
House Number : 309
Age : 40 Gender : Female
Photo Available

711 SWH6727028
Name : Ashok Kisan Rathod
Father's Name: Kisan Rathod
House Number : 309
Age : 33 Gender : Male
Photo Available

712 SWH7333040
Name : Pooja Ashok Rathod
Husband's Name: Ashok Rathod
House Number : 309
Age : 31 Gender : Female
Photo Available

713 SWH8350498
Name : Panchubai Kishan Rathod
Husband's Name: Kishan Rathod
House Number : 310
Age : 57 Gender : Female
Photo Available

714 SWH8350480
Name : Vikas Kishan Rathod
Father's Name: Kishan Rathod
House Number : 310
Age : 29 Gender : Male
Photo Available

715 SWH0147258
Name : Uttam Balu Rathod
Father's Name: Balu Rathod
House Number : 310
Age : 68 Gender : Male
Photo Available

716 SWH0147268
Name : Janabai Uttam Rathod
Husband's Name: Uttam Rathod
House Number : 310
Age : 64 Gender : Female
Photo Available

717 LCQ1283423
Name : Maroti Uttam Rathod
Father's Name: Uttam Rathod
House Number : 310
Age : 36 Gender : Male
Photo Available

718 SWH0147278
Name : Govind Balu Rathod
Father's Name: Balu Rathod
House Number : 311
Age : 76 Gender : Male
Photo Available

719 SWH0147298
Name : Lobha Govind Rathod
Father's Name: Govind Rathod
House Number : 311
Age : 56 Gender : Female
Photo Available

720 LCQ1273440
Name : Kodabai Lobha Rathod
Husband's Name: Lobha Rathod
House Number : 311
Age : 51 Gender : Female
Photo Available

721 LCQ1273457
Name : Sagarbai Prakash Rathod
Husband's Name: Prakash Rathod
House Number : 311
Age : 46 Gender : Female
Photo Available

722 LCQ1283761
Name : Bharat Govind Rathod
Father's Name: Govind Rathod
House Number : 311
Age : 44 Gender : Male
Photo Available

723 LCQ1273473
Name : Surekha Bharat Rathod
Husband's Name: Bharat Rathod
House Number : 311
Age : 43 Gender : Female
Photo Available

724 SWH6727044
Name : Vishwanath Lobha Rathod
Father's Name: Lobha Rathod
House Number : 311
Age : 31 Gender : Male
Photo Available

725 SWH7333073
Name : Sanjay Lobha Rathod
Father's Name: Lobha Rathod
House Number : 311
Age : 29 Gender : Male
Photo Available

726 SWH8566614
Name : ASHA VISHWANATH RATHOD
Husband's Name: VISHWANATH LOBHA RATHOD
House Number : 311
Age : 28 Gender : Female
Photo Available

727 SWH8227290
Name : Santosh Prakash Rathod
Father's Name: Prakash Rathod
House Number : 311
Age : 25 Gender : Male
Photo Available

728 SWH8225906
Name : Aruna santhosh Rathod
Husband's Name: Santosh Rathod
House Number : 311
Age : 25 Gender : Female
Photo Available

729 SWH0147309
Name : Dhanu Balu Rathod
Father's Name: Balu Rathod
House Number : 312
Age : 71 Gender : Male
Photo Available

730 SWH3568706
Name : Keshav Dhanu Rathod
Father's Name: Dhanu Rathod
House Number : 312
Age : 43 Gender : Male
Photo Available

731 SWH3568714
Name : Dhurabai Keshav Rathod
Husband's Name: Keshav Rathod
House Number : 312
Age : 42 Gender : Female
Photo Available

732 SWH6727002
Name : Asha Vitthal Rathod
Husband's Name: Vitthal Rathod
House Number : 312
Age : 34 Gender : Female
Photo Available

733 SWH8350696
Name : Komal Tikaram Rathod
Father's Name: Tikaram Rathod
House Number : 313
Age : 25 Gender : Female
Photo Available

734 SWH8350522
Name : Gajanan Tikaram Rathod
Father's Name: Tikaram Rathod
House Number : 313
Age : 24 Gender : Male
Photo Available

735 SWH7972094
Name : Shivaji Tarchand Rathod
Father's Name: Tarchand Rathod
House Number : 313
Age : 66 Gender : Male
Photo Available

736 SWH6623102
Name : Tukaram Tarachand Rathod
Father's Name: Tarachand Rathod
House Number : 313
Age : 61 Gender : Male
Photo Available

737 LCQ0426767
Name : Mandubai Tukaram Rathod
Husband's Name: Tukaram Rathod
House Number : 313
Age : 56 Gender : Female
Photo Available

738 LCQ1262500
Name : Kisubai Tarachand Rathod
Father's Name: Tarachand Rathod
House Number : 313
Age : 49 Gender : Female
Photo Available

739 LCQ1262237
Name : Tikaram Tarachand Rathod
Father's Name: Tarachand Rathod
House Number : 313
Age : 49 Gender : Male
Photo Available

740 LCQ1262518
Name : Munabai Tikaram Rathod
Husband's Name: Tikaram Rathod
House Number : 313
Age : 46 Gender : Female
Photo Available

741 SWH6726970
Name : Sanjay Tukaram Rathod
Father's Name: Tukaram Rathod
House Number : 313
Age : 33 Gender : Male
Photo Available

742 SWH7333172
Name : Santosh Tukaram Rathod
Father's Name: Tukaram Rathod
House Number : 313
Age : 32 Gender : Male
Photo Available

743 SWH7333156
Name : Meena Santosh Rathod
Husband's Name: Santosh Rathod
House Number : 313
Age : 27 Gender : Female
Photo Available

744 SWH7333164
Name : Priyanka Sanjay Rathod
Husband's Name: Sanjay Rathod
House Number : 313
Age : 27 Gender : Female
Photo Available

745 SWH6623110
Name : Laxman Somala Rathod
Father's Name: Somala Rathod
House Number : 314
Age : 83 Gender : Male
Photo Available

746 SWH0147357
Name : Shivabai Laxman Rathod
Husband's Name: Laxman Rathod
House Number : 314
Age : 80 Gender : Female
Photo Available

747 SWH0147367
Name : Ambadas Laxman Rathod
Father's Name: Laxman Rathod
House Number : 314
Age : 66 Gender : Male
Photo Available

748 SWH3568730
Name : Kanheram Laxman Rathod
Father's Name: Laxman Rathod
House Number : 314
Age : 61 Gender : Male
Photo Available

749 LCQ1273465
Name : Ratanbai Ambadas Rathod
Husband's Name: Ambadas Rathod
House Number : 314
Age : 61 Gender : Female
Photo Available

750 SWH6623128
Name : Prayagbai Kanheram Rathod
Husband's Name: Kanheram Rathod
House Number : 314
Age : 56 Gender : Female
Photo Available

751 LCQ1274380
Name : Ramesh Ambadas Rathod
Father's Name: Ambadas Rathod
House Number : 314
Age : 44 Gender : Male
Photo Available

752 SWH6726996
Name : Ganesh Ambadas Rathod
Father's Name: Ambadas Rathod
House Number : 314
Age : 33 Gender : Male
Photo Available

753 SWH6623136
Name : Motibai Ram Rathod
Husband's Name: Ram Rathod
House Number : 315
Age : 76 Gender : Female
Photo Available

754 SWH6623144
Name : Devidas Ram Rathod
Father's Name: Ram Rathod
House Number : 315
Age : 61 Gender : Male
Photo Available

755 SWH0147416
Name : Rajubai Devidas Rathod
Husband's Name: Devidas Rathod
House Number : 315
Age : 56 Gender : Female
Photo Available

756 LCQ1274489
Name : Rajebhau Ram Rathod
Father's Name: Ram Rathod
House Number : 315
Age : 45 Gender : Male
Photo Available

757 LCQ1283985
Name : Keshav Ram Rathod
Father's Name: Ram Rathod
House Number : 315
Age : 43 Gender : Male
Photo Available

758 LCQ1274497
Name : Anita Rajabhau Rathod
Husband's Name: Rajabhau Rathod
House Number : 315
Age : 43 Gender : Female
Photo Available

759 LCQ1283993
Name : Sangeeta Keshav Rathod
Husband's Name: Keshav Rathod
House Number : 315
Age : 42 Gender : Female
Photo Available

760 SWH8226078
Name : Janabai Keshv Rathod
Father's Name: Keshv Rathod
House Number : 315
Age : 25 Gender : Female
Photo Available

761 SWH8226060
Name : Nirmala Rajebhau Rathod
Father's Name: Rajebhau Rathod
House Number : 315
Age : 25 Gender : Female
Photo Available

762 SWH7972102
Name : Gopichand Somala Rathod
Father's Name: Somala Rathod
House Number : 316
Age : 74 Gender : Male
Photo Available

763 LCQ1263201
Name : Gangubai Gopichand Rathod
Husband's Name: Gopichand Rathod
House Number : 316
Age : 69 Gender : Female
Photo Available

764 LCQ1262575
Name : Narayan Gopichand Rathod
Father's Name: Gopichand Rathod
House Number : 316
Age : 50 Gender : Male
Photo Available

765 LCQ1262534
Name : Satubai Narayan Rathod
Husband's Name: Narayan Rathod
House Number : 316
Age : 46 Gender : Female
Photo Available

766 LCQ1263219
Name : Bharat Gopichand Rathod
Father's Name: Gopichand Rathod
House Number : 316
Age : 43 Gender : Male
Photo Available

767 SWH6727036
Name : Shila Bharat Rathod
Husband's Name: Bharat Rathod
House Number : 316
Age : 42 Gender : Female
Photo Available

768 SWH7444110
Name : Santosh Narayan Rathod
Father's Name: Narayan Rathod
House Number : 316
Age : 30 Gender : Male
Photo Available

769 SWH7657844
Name : Shridevi Narayan Rathod
Father's Name: Narayan Rathod
House Number : 316
Age : 26 Gender : Female
Photo Available

770 SWH6623151
Name : Sakhubai Prabhu Chavhan
Husband's Name: Prabhu Chavhan
House Number : 317
Age : 70 Gender : Female
Photo Available

771 LCQ1274430
Name : Bhagwan Prabhu Chavhan
Father's Name: Prabhu Chavhan
House Number : 317
Age : 49 Gender : Male
Photo Available

772 LCQ1274448
Name : Panchubai Bhagva Chavhan
Husband's Name: Bhagwan Chavhan
House Number : 317
Age : 45 Gender : Female
Photo Available

773 SWH7805633
Name : Lakhan Chavhan
Father's Name: Bhagwan Chavhan
House Number : 317
Age : 26 Gender : Male
Photo Available

774 SWH8350662
Name : Deepak Laxmanrao Rathod Rathod
Father's Name: Laxman Rathod
House Number : 318
Age : 26 Gender : Male
Photo Available

775 SWH8350654
Name : Govind Nandu Rathod
Father's Name: Nandu Rathod
House Number : 318
Age : 24 Gender : Male
Photo Available

776 SWH8226011
Name : Vijaymaala Lakhan Chavhan
Husband's Name: Lakhan Chavhan
House Number : 318
Age : 26 Gender : Female
Photo Available

777 SWH7972110
Name : Nandu Lobhajee Rathod
Father's Name: Lobhajee Rathod
House Number : 318
Age : 66 Gender : Male
Photo Available

778 SWH7972128
Name : Gangubai Nandu Rathod
Husband's Name: Nandu Rathod
House Number : 318
Age : 61 Gender : Female
Photo Available

779 SWH8226003
Name : Balaji Nandu Rathod
Father's Name: Nandu Rathod
House Number : 318
Age : 30 Gender : Male
Photo Available

780 SWH8226045
Name : Hanuman Vinayak Pawar
Father's Name: Vinayak Pawar
House Number : 319
Age : 27 Gender : Male
Photo Available

781 SWH8226052
Name : Anjana Ajay Pawar
Husband's Name: Ajay Pawar
House Number : 319
Age : 25 Gender : Female
Photo Available

782 SWH7972136
Name : Rukminabai Shivaji Rathod
Husband's Name: Shivaji Rathod
House Number : 319
Age : 78 Gender : Female
Photo Available

783 LCQ1273622
Name : Keshav Shivaji Rathod
Father's Name: Shivaji Rathod
House Number : 319
Age : 57 Gender : Male
Photo Available

784 LCQ1273630
Name : Savitrabai Keshav Rathod
Husband's Name: Keshav Rathod
House Number : 319
Age : 52 Gender : Female
Photo Available

785 SWH7972144
Name : Saheb Dagdu Chauhan
Father's Name: Dagdu Chauhan
House Number : 321
Age : 83 Gender : Male
Photo Available

786 SWH7972151
Name : Prayagbai Saheb Chauhan
Husband's Name: Saheb Chauhan
House Number : 321
Age : 78 Gender : Female
Photo Available

787 SWH7972169
Name : Babu Tukaram Jadhav
Father's Name: Tukaram Jadhav
House Number : 323
Age : 91 Gender : Male
Photo Available

788 SWH7972177
Name : Shevantabai Babu Jadhav
Husband's Name: Babu Jadhav
House Number : 323
Age : 86 Gender : Female
Photo Available

789 SWH7972219
Name : Vimalbai Bandu Chauhan
Husband's Name: Bandu Chauhan
House Number : 324
Age : 55 Gender : Female
Photo Available

790 SWH8225930
Name : Rani Vikas Chahvan
Husband's Name: Vikas Chavhan
House Number : 325
Age : 25 Gender : Female
Photo Available

791 SWH6623086
Name : Khandu Ram Chauhan
Father's Name: Ram Chauhan
House Number : 325
Age : 69 Gender : Male
Photo Available

792 SWH6726988
Name : Kailas Khandu Chavan
Father's Name: Khandu Chavan
House Number : 325
Age : 34 Gender : Male
Photo Available

793 SWH8226888
Name : Suvarna Kailas Chavhan
Husband's Name: Kailas Chavhan
House Number : 325
Age : 26 Gender : Female
Photo Available

794 SWH8227282
Name : Vikas Khandu Chavhan
Father's Name: Khandu Chavhan
House Number : 325
Age : 25 Gender : Male
Photo Available

795 SWH3544350
Name : Madhubai Laxman Chavhan
Husband's Name: Laxman Chavhan
House Number : 326
Age : 46 Gender : Female
Photo Available

796 LCQ1262310
Name : Gangaram Santaram Bhalerao
Father's Name: Santaram Bhalerao
House Number : 327
Age : 72 Gender : Male
Photo Available

797 LCQ1263383
Name : Bebinnda Gangaram Bhalerao
Husband's Name: Gangaram Bhalerao
House Number : 327
Age : 66 Gender : Female
Photo Available

798 LCQ1273325
Name : Sachin Gangaram Bhalerao
Father's Name: Gangaram Bhalerao
House Number : 327
Age : 43 Gender : Male
Photo Available

799 SWH7175516
Name : Sandeep Gangaram Bhalerao
Father's Name: Gangaram Bhalerao
House Number : 327
Age : 39 Gender : Male
Photo Available

800 SWH3568755
Name : Pradeep Gangaram Bhalerao
Father's Name: Gangaram Bhalerao
House Number : 327
Age : 37 Gender : Male
Photo Available

801 SWH7657786
Name : Mayuri Sandip Bhalerao
Husband's Name: Sandip Bhalerao
House Number : 327
Age : 33 Gender : Female
Photo Available

802 SWH0147565
Name : Sambhaji Santram Bhalerao
Father's Name: Santram Bhalerao
House Number : 328
Age : 63 Gender : Male
Photo Available

803 LCQ1262906
Name : Muktabai Sambhaji Bhalerao
Husband's Name: Sambhaji Bhalerao
House Number : 328
Age : 57 Gender : Female
Photo Available

804 LCQ1263425
Name : Vijay Sambhaji Bhalerao
Father's Name: Sambhaji Bhalerao
House Number : 328
Age : 43 Gender : Male
Photo Available

805 SWH6443394
Name : Chhaya Bhalerao
Father's Name: Vijay Bhalerao
House Number : 328
Age : 43 Gender : Female
Photo Available

806 SWH7398993
Name : Surbhi Atul Bhalerao
Husband's Name: Atul Bhalerao
House Number : 328
Age : 29 Gender : Female
Photo Available

807 SWH8350548
Name : Ajay Yashwant Bhalerao
Father's Name: Yashwant Bhalerao
House Number : 329
Age : 24 Gender : Male
Photo Available

808 LCQ0427070
Name : Yashvant Santram Bhalerao
Father's Name: Santram Bhalerao
House Number : 329
Age : 61 Gender : Male
Photo Available

809 LCQ0427112
Name : ashokrao Santram bhalerao
Father's Name: Santram Bhalerao
House Number : 329
Age : 58 Gender : Male
Photo Available

810 LCQ0427096
Name : Ramesh Santram Bhalerao
Father's Name: Santram Bhalerao
House Number : 329
Age : 57 Gender : Male
Photo Available

811 SWH0147575
Name : Madhukar Santram Bhalerao
Father's Name: Santram Bhalerao
House Number : 329
Age : 53 Gender : Male
Photo Available

812 LCQ1262914
Name : Kushavati Ramesh Bhalerao
Husband's Name: Ramesh Bhalerao
House Number : 329
Age : 53 Gender : Female
Photo Available

813 LCQ1263763
Name : Dipeeka Yashwant Bhalerao
Husband's Name: Yashwant Bhalerao
House Number : 329
Age : 53 Gender : Female
Photo Available

814 SWH7175524
Name : Mahavir Raje Pandurang Bhalerao
Father's Name: Pandurang Bhalerao
House Number : 329
Age : 51 Gender : Male
Photo Available

815 SWH0147585
Name : Maya Madhukar Bhalerao
Husband's Name: Madhukar Bhalerao
House Number : 329
Age : 49 Gender : Female
Photo Available

816 LCQ0427120
Name : Ashabai Ashok Bhalerao
Husband's Name: Ashok Bhalerao
House Number : 329
Age : 51 Gender : Female
Photo Available

817 SWH7657901
Name : Ankita Madhukar Bhalerao
Father's Name: Madhukar Bhalerao
House Number : 329
Age : 27 Gender : Female
Photo Available

818 LCQ1274174
Name : Prahlad Bhaurav Muthal
Father's Name: Bhaurav Muthal
House Number : 329
Age : 46 Gender : Male
Photo Available

819 LCQ0427161
Name : Taibai Digaji Bhalerao
Husband's Name: Digaji Bhalerao
House Number : 330
Age : 96 Gender : Female
Photo Available

820 LCQ1274257
Name : Vitthal Digaji Bhalerao
Father's Name: Digaji Bhalerao
House Number : 330
Age : 49 Gender : Male
Photo Available

821 LCQ1274240
Name : Ashabai Vitthal Bhalerao
Husband's Name: Vitthal Bhalerao
House Number : 330
Age : 45 Gender : Female
Photo Available

822 SWH7972235
Name : Devaibai Gopinath Chauhan
Father's Name: Gopinath Chauhan
House Number : 332
Age : 35 Gender : Female
Photo Available

823 LCQ1273317
Name : Balaji Babu Jadhav
Father's Name: Babu Jadhav
House Number : 332
Age : 45 Gender : Male
Photo Available

824 SWH3568771
Name : Sunita Balaji Jadhav
Husband's Name: Balaji Jadhav
House Number : 332
Age : 43 Gender : Female
Photo Available

825 LCQ0427203
Name : Subabai Laxman Mane
Husband's Name: Laxman Mane
House Number : 332
Age : 71 Gender : Female
Photo Available

826 SWH1287051
Name : Balasaheb Laxman Mane
Father's Name: Laxman Mane
House Number : 332
Age : 44 Gender : Male
Photo Available

827 LCQ1272863
Name : Vishwanath Laxman Mane
Father's Name: Laxman Mane
House Number : 332
Age : 42 Gender : Male
Photo Available

828 LCQ0427237
Name : Gangubai Sopan Landage
Husband's Name: Sopan Landage
House Number : 334
Age : 86 Gender : Female
Photo Available

829 LCQ1283613
Name : Vilas Sopan Landage
Father's Name: Sopan Landage
House Number : 334
Age : 66 Gender : Male
Photo Available

830 LCQ0427245
Name : Chautarabai Vilas Landage
Husband's Name: Vilas Landage
House Number : 334
Age : 61 Gender : Female
Photo Available

831 LCQ0427252
Name : Kishan Devrao Kamble
Father's Name: Devrao Kamble
House Number : 336
Age : 62 Gender : Male
Photo Available

832 SWH6009906
Name : Amol Kishanrao Kamble
Father's Name: Kishanrao Kamble
House Number : 336
Age : 33 Gender : Male
Photo Available

833 SWH8350605
Name : Vishal Gouttam Partwagh
Father's Name: Gouttam Partwagh
House Number : 337
Age : 25 Gender : Male
Photo Available

834 SWH0147622
Name : Goutam Tukaram Paratavagh
Father's Name: Tukaram Paratavagh
House Number : 337
Age : 73 Gender : Male
Photo Available

835 SWH0147630
Name : Vaijayanta Gautam Paratavagh
Husband's Name: Gautam Paratavagh
House Number : 337
Age : 69 Gender : Female
Photo Available

836 SWH7972250
Name : Sunita Babu Jadhav
Husband's Name: Babu Jadhav
House Number : 338
Age : 56 Gender : Female
Photo Available

837 LCQ0427302
Name : Sushilabai Tukaram Kadam
Husband's Name: Tukaram Kadam
House Number : 338
Age : 71 Gender : Female
Photo Available

838 LCQ1273002
Name : Angad Tukaram Kadam
Father's Name: Tukaram Kadam
House Number : 338
Age : 49 Gender : Male
Photo Available

839 LCQ1263367
Name : Sangeeta Angad Kadam
Husband's Name: Angad Kadam
House Number : 338
Age : 44 Gender : Female
Photo Available

840 SWH8578973
Name : GOKUL ANGAD KADAM
Father's Name: ANGAD TUKARAM KADAM
House Number : 338
Age : 22 Gender : Male
Photo Available

841 SWH7972268
Name : Radha Bai Shrirang Bhalerao
Husband's Name: Shrirang Bhalerao
House Number : 340
Age : 71 Gender : Female
Photo Available

842 SWH0147694
Name : Baba Saheb Shrirang Bhalerao
Father's Name: Shrirang Bhalerao
House Number : 340
Age : 50 Gender : Male
Photo Available

843 SWH3568797
Name : Sangeeta Baba Saheb Bhalerao
Husband's Name: Baba Saheb Bhalerao
House Number : 340
Age : 45 Gender : Female
Photo Available

844 SWH3544061
Name : Vishnu Shrirang Bhalerao
Father's Name: Shrirang Bhalerao
House Number : 340
Age : 44 Gender : Male
Photo Available

845 SWH3568805
Name : Sanjay Shrirang Bhalerao
Father's Name: Shrirang Bhalerao
House Number : 340
Age : 43 Gender : Male
Photo Available

846 SWH8226896
Name : Usha Sanjay Bhalerao
Husband's Name: Sanjay Bhalerao
House Number : 340
Age : 36 Gender : Female
Photo Available

847 LCQ0427393
Name : Dalit Sambhaji Kamble
Father's Name: Sambhaji Kamble
House Number : 343
Age : 71 Gender : Male
Photo Available

848 LCQ0427401
Name : Rama Bai Dalit Kamble
Husband's Name: Dalit Kamble
House Number : 343
Age : 66 Gender : Female
Photo Available

849 SWH1287101
Name : Siddharth Dalit Kamble
Father's Name: Dalit Kamble
House Number : 343
Age : 43 Gender : Male
Photo Available

850 SWH8225989
Name : Babita Ashok Kamble
Husband's Name: Ashok Kamble
House Number : 343
Age : 31 Gender : Female
Photo Available

851 SWH0147739
Name : Nandabai Narayan Singh Thakur
Husband's Name: Narayan Singh Thakur
House Number : 344
Age : 61 Gender : Female
Photo Available

852 SWH6623276
Name : Digambar Santram Bhalerao
Father's Name: Santram Bhalerao
House Number : 345
Age : 71 Gender : Male
Photo Available

853 SWH0147753
Name : Mudrikabai Digambar Bhalerao
Husband's Name: Digambar Bhalerao
House Number : 345
Age : 61 Gender : Female
Photo Available

854 SWH7972284
Name : Shevantabai Shravan Bansode
Husband's Name: Shravan Bansode
House Number : 346
Age : 76 Gender : Female
Photo Available

855 SWH8583445
Name : REKHA DEVANAND DABADE
Husband's Name: DEVANAND BHIMRAO DABADE
House Number : 347
Age : 35 Gender : Female
Photo Available

856 LCQ0427500
Name : Parvatibai Bhimrao Dabde
Husband's Name: Bhimrao Dabde
House Number : 347
Age : 66 Gender : Female
Photo Available

857 SWH3544020
Name : Fkira Dabde Bhimrao Dabde
Father's Name: Dabde Bhimrao Dabde
House Number : 347
Age : 38 Gender : Male
Photo Available

858 LCQ1273689
Name : Chandrabhaga Bhagwan Pandit
Husband's Name: Bhagwan Padit
House Number : 347
Age : 87 Gender : Female
Photo Available

859 SWH7972300
Name : Anusaya Tulsiram Sawant
Husband's Name: Tulsiram Sawant
House Number : 348
Age : 76 Gender : Female
Photo Available

860 SWH7972318
Name : Kundlik Tulsiram Sawant
Father's Name: Tulsiram Sawant
House Number : 348
Age : 56 Gender : Male
Photo Available

861 LCQ1262732
Name : Prabhavati Kundlik Sawant
Husband's Name: Kundlik Sawant
House Number : 348
Age : 53 Gender : Female
Photo Available

862 SWH8225971
Name : Nagnath Kundlik Sawant
Father's Name: Kundlik Sawant
House Number : 348
Age : 26 Gender : Male
Photo Available

863 SWH8561714
Name : VAISHALI KUNDALIK SAWANT
Mother's Name: PRABHAVATI KUNDALIK SAWANT
House Number : 348
Age : 24 Gender : Female
Photo Available

864 LCQ1263029
Name : Jalba Rangnath Bhalerao
Father's Name: Rangnath Bhalerao
House Number : 351
Age : 71 Gender : Male
Photo Available

865 SWH7972342
Name : Prayagbai Jalba Bhalerao
Husband's Name: Jalba Bhalerao
House Number : 351
Age : 66 Gender : Female
Photo Available

866 LCQ1262369
Name : Vishranti Madhav Bhalerao
Husband's Name: Madhav Bhalerao
House Number : 351
Age : 45 Gender : Female
Photo Available

867 SWH8225997
Name : SAMADHAN MADHAV BHALERAO
Father's Name: Madhav Jalaba Bhalerao
House Number : 351
Age : 25 Gender : Male
Photo Available

868 LCQ1262294
Name : Madhav Jalba Bhalerav
Father's Name: Jalba Bhalerav
House Number : 351
Age : 44 Gender : Male
Photo Available

869 SWH0147804
Name : Uttam Rangnath Bhalerao
Father's Name: Rangnath Bhalerao
House Number : 352
Age : 63 Gender : Male
Photo Available

870 SWH0147812
Name : Lalita Uttam Bhalerao
Husband's Name: Uttam Bhalerao
House Number : 352
Age : 61 Gender : Female
Photo Available

871 LCQ1262187
Name : Ranjeet Uttam Bhalerao
Father's Name: Uttam Bhalerao
House Number : 352
Age : 41 Gender : Male
Photo Available

872 SWH8349961
Name : Gunaji Haribhau Bhalerao
Father's Name: Haribhau Bhalerao
House Number : 353
Age : 25 Gender : Male
Photo Available

873 SWH7444003
Name : Balaji Ramkishan Savant
Father's Name: Ramkishan Savant
House Number : 353
Age : 30 Gender : Male
Photo Available

874 LCQ0427633
Name : Ramkishan Haribhau Sawant
Father's Name: Haribhau Sawant
House Number : 353
Age : 66 Gender : Male
Photo Available

875 LCQ0427641
Name : Laxmi Bai Ramkishan Sawant
Husband's Name: Ramkishan Sawant
House Number : 353
Age : 61 Gender : Female
Photo Available

876 LCQ1263037
Name : Annasaheb Narayan Lomate
Father's Name: Narayan Lomate
House Number : 354
Age : 81 Gender : Male
Photo Available

877 SWH7657737
Name : Govind Madhav Shimple
Father's Name: Madhav Shimple
House Number : 355
Age : 26 Gender : Male
Photo Available

878 SWH8539348
Name : RUTUJA SHIMPLE
Husband's Name: BALAJI SHIMPLE
House Number : 355
Age : 24 Gender : Female
Photo Available

879 LCQ1273556
Name : Madhav Dattarav Shipale
Father's Name: Dattarav Shipale
House Number : 355
Age : 71 Gender : Male
Photo Available

880 LCQ1273655
Name : Mainubai Madhav Shipale
Husband's Name: Madhav Shipale
House Number : 355
Age : 66 Gender : Female
Photo Available

881 LCQ0427674
Name : Ambubai Ranba Dugane
Husband's Name: Ranba Dugane
House Number : 356
Age : 91 Gender : Female
Photo Available

882 SWH7972367
Name : Prabhavati Ram Singh Thakur
Husband's Name: Ram Singh Thakur
House Number : 357
Age : 63 Gender : Female
Photo Available

883 SWH7333107
Name : Avinashsing Ramsing Thakur
Father's Name: Ramsing Thakur
House Number : 357
Age : 30 Gender : Male
Photo Available

884 SWH0147846
Name : Sundarabai Baboosingh Chauhan
Husband's Name: Baboosingh Chauhan
House Number : 359
Age : 61 Gender : Female
Photo Available

885 LCQ1263441
Name : Ranjit Baboosingh Chavhan
Father's Name: Babu Singh Chavhan
House Number : 359
Age : 49 Gender : Male
Photo Available

886 LCQ0427716
Name : Vasantabai Pandurang Bhalerao
Husband's Name: Pandurang Bhalerao
House Number : 360
Age : 66 Gender : Female
Photo Available

887 SWH8350563
Name : Ratndeep Pralhad Gaikwad
Father's Name: Pralhad Gaikwad
House Number : 361
Age : 24 Gender : Male
Photo Available

888 SWH0147852
Name : Prahlad Hari Gayakwad
Father's Name: Hari Gayakwad
House Number : 361
Age : 66 Gender : Male
Photo Available

889 SWH0147862
Name : Nandabai Prahlad Gayakwad
Husband's Name: Prahlad Gayakwad
House Number : 361
Age : 61 Gender : Female
Photo Available

890 LCQ1262765
Name : Ranjana Vilas Gayakwad
Husband's Name: Vilas Gayakwad
House Number : 361
Age : 51 Gender : Female
Photo Available

891 SWH6726954
Name : Archana Bandu Gaikwad
Husband's Name: Bandu Gaikwad
House Number : 362
Age : 39 Gender : Female
Photo Available

892 SWH0147892
Name : Pushpabai Mokind Gayakwad
Husband's Name: Mokind Gayakwad
House Number : 362
Age : 59 Gender : Female
Photo Available

893 LCQ1274471
Name : Sambha Mokindarav Gayakwad
Father's Name: Mokindarav Gayakwad
House Number : 362
Age : 40 Gender : Male
Photo Available

894 SWH6443436
Name : Malikarani Siddharth Gaikwad
Husband's Name: Siddharth Gaikwad
House Number : 363
Age : 52 Gender : Female
Photo Available

895 SWH0147903
Name : Siddharth Narhari Gayakwad
Father's Name: Narhari Gayakwad
House Number : 363
Age : 62 Gender : Male
Photo Available

896 SWH6727069
Name : Rekha Manik Gaikwad
Husband's Name: Manik Gaikwad
House Number : 365
Age : 45 Gender : Female
Photo Available

897 LCQ1283944
Name : Mahadanbai Dnyanoba Gayakwad
Husband's Name: Dnyanoba Gayakwad
House Number : 365
Age : 66 Gender : Female
Photo Available

898 LCQ1261999
Name : Manik Dnyanoba Gayakwad
Father's Name: Dnyanoba Gayakwad
House Number : 365
Age : 44 Gender : Male
Photo Available

899 SWH1286970
Name : Gautam Gayakwad Dnyanoba Gayakwad
Father's Name: Gayakwad Dnyanoba Gayakwad
House Number : 365
Age : 38 Gender : Male
Photo Available

900 LCQ1273416
Name : Padaminabai Nivrutti Gayakwad
Husband's Name: Nivrutti Gayakwad
House Number : 366
Age : 63 Gender : Female
Photo Available

901 LCQ1283696
Name : Balaji Nivrutti Gayakwad
Father's Name: Nivrutti Gayakwad
House Number : 366
Age : 49 Gender : Male
Photo Available

902 SWH6726897
Name : Pankaj Ramesh Gaikwad
Father's Name: Ramesh Gaikwad
House Number : 367
Age : 35 Gender : Male
Photo Available

903 SWH6727184
Name : Soniya Rahul Gaikwad
Husband's Name: Rahul Gaikwad
House Number : 367
Age : 34 Gender : Female
Photo Available

904 LCQ1263813
Name : Ramesh Irba Gayakwad
Father's Name: Irba Gayakwad
House Number : 367
Age : 62 Gender : Male
Photo Available

905 LCQ0427849
Name : Laxmi Bai Ramesh Gayakwad
Husband's Name: Ramesh Gayakwad
House Number : 367
Age : 59 Gender : Female
Photo Available

906 LCQ1262625
Name : Rahul Ramesh Gayakwad
Father's Name: Ramesh Gayakwad
House Number : 367
Age : 43 Gender : Male
Photo Available

907 SWH0147937
Name : Haribhau Gunaji Bhalerao
Father's Name: Gunaji Bhalerao
House Number : 371
Age : 78 Gender : Male
Photo Available

908 LCQ1262922
Name : Kushavati Haribhau Bhalerao
Husband's Name: Haribhau Bhalerao
House Number : 371
Age : 71 Gender : Female
Photo Available

909 LCQ1274075
Name : Nanda Ranjeet Chauhan
Husband's Name: Ranjeet Chauhan
House Number : 372
Age : 50 Gender : Female
Photo Available

910 SWH0147961
Name : Parvati Shivaji Chauhan
Husband's Name: Shivaji Chauhan
House Number : 372
Age : 49 Gender : Female
Photo Available

911 SWH0147872
Name : Vilas Hari Gayakwad
Father's Name: Hari Gayakwad
House Number : 372
Age : 35 Gender : Male
Photo Available

912 LCQ1262419
Name : Gautam Madhav Bhalerao
Father's Name: Madhav Bhalerao
House Number : 373
Age : 64 Gender : Male
Photo Available

913 LCQ1274083
Name : Vadann Gotam Bhalerao
Husband's Name: Gotam Bhalerao
House Number : 373
Age : 59 Gender : Female
Photo Available

914 SWH8226086
Name : Ashwini Guttam Bhalerao
Father's Name: Guttam Bhalerao
House Number : 373
Age : 28 Gender : Female
Photo Available

915 SWH3568870
Name : Tulsiram Vitththal Rao Mane
Father's Name: Vitththal Rao Mane
House Number : 375
Age : 61 Gender : Male
Photo Available

916 SWH3568888
Name : Mandabai Tulsiram Mane
Husband's Name: Tulsiram Mane
House Number : 375
Age : 55 Gender : Female
Photo Available

917 SWH3568896
Name : Chandrakant Vitthal Mane
Father's Name: Vitthal Mane
House Number : 375
Age : 54 Gender : Male
Photo Available

918 SWH3568904
Name : Laxmi Bai Chandrakant Mane
Husband's Name: Chandrakant Mane
House Number : 375
Age : 49 Gender : Female
Photo Available

919 SWH8227340
Name : Deepali Arvind Mane
Husband's Name: Arvind Mane
House Number : 375
Age : 26 Gender : Female
Photo Available

920 SWH8227357
Name : Sangita Vishal Mane
Husband's Name: Vishal Mane
House Number : 375
Age : 26 Gender : Female
Photo Available

921 SWH7333065
Name : Vinayak Dhanu Rathod
Father's Name: Dhanu Rathod
House Number : 454
Age : 33 Gender : Male
Photo Available

922 SWH7333081
Name : Jyoti Vinayak Rathod
Husband's Name: Vinayak Rathod
House Number : 454
Age : 29 Gender : Female
Photo Available

923 SWH6726962
Name : Savita Sonerao Rathod
Husband's Name: Sonerao Rathod
House Number : 464
Age : 35 Gender : Female
Photo Available

924 SWH6726947
Name : Suman Sunil Chavan
Husband's Name: Sunil Chavan
House Number : 526
Age : 36 Gender : Female
Photo Available

925 SWH8449290
Name : Buddhbhushan Mokind Bhalero
Father's Name: Mokind Bhalerao
House Number : 589
Age : 23 Gender : Male
Photo Available

926 LCQ1262153
Name : Haribhau Dhodimba Bhalerao
Father's Name: Dhodiba Bhalerao
House Number : 589
Age : 82 Gender : Male
Photo Available

927 LCQ1262161
Name : Bhimabai Haribhau Bhalerao
Husband's Name: Haribhau Bhalerao
House Number : 589
Age : 77 Gender : Female
Photo Available

928 LCQ1272939
Name : Mukind Haribhau Bhalerao
Father's Name: Haribhau Bhalerao
House Number : 589
Age : 62 Gender : Male
Photo Available

929 LCQ1272947
Name : Kondibai Mokind Bhalerao
Husband's Name: Mukind Bhalerao
House Number : 589
Age : 49 Gender : Female
Photo Available

930 SWH8646218
Name : SHESHERAO MOKIND BHALERAO
Father's Name: MOKIND HARIBHAU BHALERAO
House Number : 589
Age : 31 Gender : Male
Photo Available

931 LCQ1262591
Name : Narayan Maroti Dhembare
Father's Name: Maroti Dhembare
House Number : 590
Age : 89 Gender : Male
Photo Available

932 SWH1287093
Name : Kashibai Narayan Dhembare
Husband's Name: Narayan Dhembare
House Number : 590
Age : 84 Gender : Female
Photo Available

933 LCQ1274281
Name : Ashok Narayan Dhembare
Father's Name: Narayan Dhembare
House Number : 590
Age : 49 Gender : Male
Photo Available

934 SWH3568912
Name : Ashwini Ashok Dhembre
Husband's Name: Ashok Dhembre
House Number : 590
Age : 44 Gender : Female
Photo Available

935 LCQ1262617
Name : Udhdav Narayan Dhembare
Father's Name: Narayan Dhembare
House Number : 590
Age : 43 Gender : Male
Photo Available

936 SWH3568920
Name : Laxmi Bai Udhdav Dhembare
Husband's Name: Udhdav Dhembare
House Number : 590
Age : 42 Gender : Female
Photo Available

937 LCQ1262807
Name : Maroti Sambhaji Bhalerao
Father's Name: Sambhaji Bhalerao
House Number : 591
Age : 79 Gender : Male
Photo Available

938 SWH3568938
Name : Tulsabai Maroti Bhalerao
Husband's Name: Maroti Bhalerao
House Number : 591
Age : 74 Gender : Female
Photo Available

939 LCQ1273093
Name : Madhav Maroti Bhalerao
Father's Name: Maroti Bhalerao
House Number : 591
Age : 49 Gender : Male
Photo Available

940 LCQ1273101
Name : Shilabai Madhav Bhalerao
Husband's Name: Madhav Bhalerao
House Number : 591
Age : 44 Gender : Female
Photo Available

941 SWH8561722
Name : MIRA DALIT BHALERAO
Others: TULASABAI MAROTI BHALERAO
House Number : 591
Age : 37 Gender : Female
Photo Available

942 SWH8561706
Name : ARJUN MADHAV BHALERAO
Father's Name: MADHAV MAROTI BHALERAO
House Number : 591
Age : 23 Gender : Male
Photo Available

943 SWH1287127
Name : Shiv Singh Jaisingh Bhagile
Father's Name: Jaisingh Bhagile
House Number : 592
Age : 62 Gender : Male
Photo Available

944 LCQ1284033
Name : Vaijnath Dada Rao Mutal
Father's Name: Dada Rao Mutal
House Number : 593
Age : 45 Gender : Male
Photo Available

945 LCQ1284025
Name : Sulochana Vaijana Mutal
Husband's Name: Vaijnath Mutal
House Number : 593
Age : 43 Gender : Female
Photo Available

946 SWH3568961
Name : Gangadhar Narayan Sopane
Father's Name: Narayan Sopane
House Number : 594
Age : 59 Gender : Male
Photo Available

947 LCQ1263110
Name : Shobha Gangadhar Sopane
Husband's Name: Gangadhar Sopane
House Number : 594
Age : 54 Gender : Female
Photo Available

948 SWH7333123
Name : Balaji Gangadhar Sopne
Father's Name: Gangadhar Sopne
House Number : 594
Age : 30 Gender : Male
Photo Available

949 LCQ1263755
Name : Bapurao Munjajee Shimpale
Father's Name: Munjajee Shimpale
House Number : 595
Age : 94 Gender : Male
Photo Available

950 LCQ1263748
Name : Pirajee Bapurao Shimpale
Father's Name: Bapurao Shimpale
House Number : 595
Age : 54 Gender : Male
Photo Available

951 SWH3568979
Name : Laxmi Bai Pirajee Shimpale
Husband's Name: Pirajee Shimpale
House Number : 595
Age : 49 Gender : Female
Photo Available

952 SWH8225955
Name : Sudam Piraji Shimple
Father's Name: Piraji Shimple
House Number : 595
Age : 25 Gender : Male
Photo Available

953 SWH7077142
Name : Namdev Munjaj Shimpale
Father's Name: Munjajee Shimpale
House Number : 596
Age : 89 Gender : Male
Photo Available

954 SWH7175540
Name : Radha Bai Namdev Shimpale
Husband's Name: Namdev Shimpale
House Number : 596
Age : 84 Gender : Female
Photo Available

955 SWH3568987
Name : Balusing Jayasing Bhagile
Father's Name: Jaisingh Bhagile
House Number : 597
Age : 59 Gender : Male
Photo Available

956 SWH7077159
Name : Gangubai Baloo Bhagile
Husband's Name: Baloo Bhagile
House Number : 597
Age : 54 Gender : Female
Photo Available

957 LCQ1263284
Name : Sojarabai Dattarav Bhakare
Husband's Name: Dattarav Bhakare
House Number : 701
Age : 50 Gender : Female
Photo Available

958 SWH8603771
Name : Govind Dhondiba Pawar
Father's Name: Dhondiba Hari Pawar
House Number : 816
Age : 30 Gender : Male
Photo Available

959 SWH8603763
Name : Sujata Balaji Pawar
Husband's Name: Balaji Dhondiba Pawar
House Number : 816
Age : 24 Gender : Female
Photo Available

960 SWH6623243
Name : Datta Govind Chauhan
Father's Name: Govind Chauhan
House Number : 109 1
Age : 51 Gender : Male
Photo Available

961 LCQ1263482
Name : Yamuna Datta Chavhan
Husband's Name: Datta Chavhan
House Number : 109 1
Age : 49 Gender : Female
Photo Available

962 LCQ0423624
Name : Lobha Hari Pawar
Father's Name: Hari Pawar
House Number : 109 2
Age : 77 Gender : Male
Photo Available

963 LCQ0423632
Name : Sakhubai Lobhajee Pawar
Husband's Name: Lobhajee Pawar
House Number : 109 2
Age : 66 Gender : Female
Photo Available

964 SWH0145325
Name : Babu Hari Pawar
Father's Name: Hari Pawar
House Number : 109 2
Age : 66 Gender : Male
Photo Available

965 SWH0145333
Name : Shantabai Babu Pawar
Husband's Name: Babu Pawar
House Number : 109 2
Age : 61 Gender : Female
Photo Available

966 SWH6070411
Name : sheetal Apparao pawar pawar
Husband's Name: Apparao pawar pawar
House Number : 109 2
Age : 34 Gender : Female
Photo Available

967 SWH3544392
Name : Apparav Lobhajee Pawar
Father's Name: Lobhajee Pawar
House Number : 109 2
Age : 41 Gender : Male
Photo Available

968 SWH7399058
Name : Bhanudas Baburav Pawar
Father's Name: Baburav Pawar
House Number : 109-2
Age : 38 Gender : Male
Photo Available

969 SWH6727135
Name : Narayan Babu Pawar
Father's Name: Babu Pawar
House Number : 109-2
Age : 35 Gender : Male
Photo Available

970 SWH6727143
Name : Kondabai Narayan Pawar
Husband's Name: Narayan Pawar
House Number : 109-2
Age : 34 Gender : Female
Photo Available

971 LCQ1262393
Name : Laxmi Bai Bapurao Pawar
Husband's Name: Bapurao Pawar
House Number : 110 1
Age : 43 Gender : Female
Photo Available

972 LCQ1262823
Name : Saraswatibai Gangaram Kukde
Husband's Name: Gangaram Kukde
House Number : 130 1
Age : 77 Gender : Female
Photo Available

973 SWH8690521
Name : RANI DNYANESHWAR AWAD
Husband's Name: DNYANESHWAR AWAD
House Number : --
Age : 21 Gender : Female
Photo Available

974 SWH8695868
Name : Krushna Vishnu Lomate
Father's Name: Vishnu Lomate
House Number : Malewadi
Age : 28 Gender : Male
Photo Available

975 SWH8706715
Name : KALPANA SIDHARTH KAMBLE
Husband's Name: SIDHARTH KAMBLE
House Number : 343
Age : 37 Gender : Female
Photo Available

976 SWH8706731
Name : KAVITA NAGESHWAR CHAVAN
Husband's Name: NAGESHWAR CHAVAN
House Number : 297
Age : 21 Gender : Female
Photo Available

977 SWH8715765
Name : SONALI PRALHAD GAIKWAD
Father's Name: PRALHAD GAIKWAD
House Number : 361
Age : 20 Gender : Female
Photo Available

978 SWH8724262
Name : ANITA BHALERAO
Husband's Name: PRAKASH BHALERAO
House Number : 97 MALEWADI
Age : 28 Gender : Female
Photo Available

979 SWH8734360
Name : VAISHNAVI MADHAV BHALERAO
Father's Name: MADHAV BHALERAO
House Number : 351
Age : 21 Gender : Female
Photo Available

980 SWH8734378
Name : VISHALI MADHAV Bhalerav
Father's Name: MADHAV BHALERAW
House Number : 351
Age : 22 Gender : Female
Photo Available

981 SWH8740094
Name : Vandana Sopan Sopane
Husband's Name: Sopan Maroti Sopane
House Number : 123
Age : 24 Gender : Female
Photo Available

982 SWH8750309
Name : UMESH GANGADHAR SOPNE SOPNE
Father's Name: GANGADHAR NARAYAN SOPNE SOPNE
House Number : Dhangar Galli
Age : 26 Gender : Male
Photo Available

983 SWH8759227
Name : Maroti Kshirsagar
Father's Name: Namdev Kshirsagar
House Number : 198
Age : 50 Gender : Male
Photo Available

984 SWH8759193
Name : Jyoti Kshirsagar
Husband's Name: Maroti Kshirsagar
House Number : 198
Age : 37 Gender : Female
Photo Available

985 SWH8765505
Name : Priyanka Bapurao Awad
Husband's Name: Bapurao Awad
House Number : viraj house 12
Age : 27 Gender : Female
Photo Available

986 SWH8766230
Name : DIPAK PAWAR
Father's Name: PANDITRAO PAWAR
House Number : -
Age : 32 Gender : Male
Photo Available

987 SWH8787731
Name : Dhanshree Santosh Chavan
Husband's Name: Santosh Chavan
House Number : 233
Age : 29 Gender : Female
Photo Available

988 SWH8787814
Name : Kailas Shesherao Chavan
Father's Name: Shesherav Chavan
House Number : 213
Age : 22 Gender : Male
Photo Available

989 SWH8787822
Name : Jayshri Baliram Chavan
Husband's Name: Baliram Chavan
House Number : 281
Age : 24 Gender : Female
Photo Available

990 SWH8787863
Name : KAILAS BALU CHAVAN CHAVAN
Father's Name: BALU NAMDEV CHAVAN CHAVAN
House Number : MALEWADI
Age : 21 Gender : Male
Photo Available

991 SWH8788309
Name : Krushna Ankush Chavhan
Father's Name: Ankush Chavan
House Number : 60
Age : 20 Gender : Male
Photo Available

992 SWH8800740
Name : Samyak Ashok Gaikwad
Father's Name: Ashok Eknath Gaikwad
House Number : 35
Age : 20 Gender : Male
Photo Available

993 SWH8794547
Name : Nilabai Dnyanoba Gayal
Husband's Name: Dnyanoba Gayal Gayal
House Number : 240
Age : 36 Gender : Female
Photo Available

994 SWH8796112
Name : Shilpa Vilas Chavan
Others: VILAS DEVIDAS CHAVAN CHAVAN
House Number : Malewadi
Age : 26 Gender : Female
Photo Available

995 SWH8811051
Name : Arjun Dnyanoba Muthal
Mother's Name: Girjabai Dnyanoba Muthal
House Number : 267
Age : 20 Gender : Male
Photo Available

996 SWH8811143
Name : Sita Sunil Chavan
Husband's Name: Sunil Chavan Chavan
House Number : 298
Age : 22 Gender : Female
Photo Available

997 SWH8811176
Name : Vishal Balaji Jadhav
Father's Name: Balaji Jadhav
House Number : 332
Age : 21 Gender : Male
Photo Available

998 SWH8807083
Name : MATE PANDURANG MUNJAJI
Father's Name: MUNJAJI MATE
House Number : 223
Age : 20 Gender : Male
Photo Available

999 SWH8804049
Name : Archana Kailas Chavan
Husband's Name: Kailas Chavan
House Number : 112
Age : 33 Gender : Female
Photo Available

1000 SWH8858367
Name : Seema Keshav Rathod
Father's Name: Keshav Rathod
House Number : 315
Age : 20 Gender : Female
Photo Available

1001 SWH8858466
Name : KRUSHNA MUTHAL
Father's Name: BHIMRAO MUTHAL
House Number : At Post Malewadi
Age : 23 Gender : Male
Photo Available

1002 AHM4325379
Name : Sagar Vllas Mulgire
Husband's Name: Vllas Mulgire
House Number : 0
Age : 33 Gender : Female
Photo Available

1003 SWH8864522
Name : Puja Subhash Pawar
Father's Name: Subhash Pawar
House Number : 289
Age : 20 Gender : Female
Photo Available

1004 SWH8865339
Name : Gajanan Keshav Chavan
Father's Name: Keshav Chavan
House Number : 301
Age : 21 Gender : Male
Photo Available

1005 SWH8865396
Name : Vijay Rajebhau Rathod
Father's Name: Rajebhau Rathod
House Number : 315
Age : 22 Gender : Male
Photo Available

1006 SWH8865933
Name : LAHU RATHOD
Father's Name: NARAYAN RATHOD
House Number : 1
Age : 21 Gender : Male
Photo Available

1007 SWH8865966
Name : Anjanabai
Father's Name: Devidas Rathod
House Number : At malewadi
Age : 32 Gender : Female
Photo Available

1008 SWH8865727
Name : AJAY GINYANADEV PAWAR
Father's Name: GIDNYANADEV BHIMA PAWAR
House Number : AT MALEWADI
Age : 31 Gender : Male
Photo Available

1009 SWH8865677
Name : VIDHYA AJAY PAWAR
Husband's Name: AJAY GINYANDEV PAWAR
House Number : AT MALEWADI
Age : 27 Gender : Female
Photo Available

1010 SWH8865958
Name : Bhima Rajebhau Chavan
Father's Name: Rajebhau Sakharam Chavan
House Number : 297
Age : 21 Gender : Male
Photo Available

1011 SWH8866667
Name : SUNITA SITARAM SOPANE
Husband's Name: SITARAM SOPANE
House Number : 201
Age : 41 Gender : Female
Photo Available

1012 SWH8866626
Name : Surekha Rajebhau Pawar
Husband's Name: Rajebhau Pawar
House Number : 280
Age : 25 Gender : Female
Photo Available

1013 SWH8868085
Name : vilas gangadhar mulgir
Others: vishwanath laxman malge
House Number : post malewadl
Age : 42 Gender : Male
Photo Available

1014 SWH8871626
Name : GANESH SHIVAJI RATHOD RATHOD
Father's Name: SHIVAJI TARACHAND RATHOD RATHOD
House Number : malewadi
Age : 24 Gender : Male
Photo Available

1015 SWH8873085
Name : Jayashri Ramesh Rathod
Husband's Name: Ramesh Babu Rathod
House Number : W/O Ramesh Rathod
Age : 31 Gender : Female
Photo Available

1016 SWH8876880
Name : RAMESH PAWAR
Father's Name: PRAKASH PAWAR
House Number : vasram nayak galli
Age : 23 Gender : Male
Photo Available

1017 SWH8877557
Name : Vilas Balu Chavan
Father's Name: Balu Chavan
House Number : 323
Age : 20 Gender : Male
Photo Available

1018 SWH8886202
Name : Shivkanya Subhash Kukade
Husband's Name: Subhash gangaram Kukade
House Number : Na
Age : 31 Gender : Female
Photo Available

1019 SWH8888034
Name : ARCHANA SHRIKANT RATHOD RATHOD
Husband's Name: SHRIKANT DNYANOBA RATHOD RATHOD
House Number : Malewadi tanda
Age : 24 Gender : Female
Photo Available

1020 SWH8891202
Name : Shailesh Bapurao Pawar
Father's Name: bapurao pawar
House Number : malewadi
Age : 24 Gender : Male
Photo Available

1021 SWH8895799
Name : CHAVAN SHUBHANGI JAYSING
Husband's Name: CHAVAN JAYSING
House Number : --
Age : 25 Gender : Female
Photo Available

1022 SWH8896292
Name : ARCHANA KRUSHNA PAWAR PAWAR
Father's Name: KRUSHNA PAWAR PAWAR
House Number : 365
Age : 23 Gender : Male
Photo Available

1023 SWH8897951
Name : VAISHALI NAMDEV RATHOD RATHOD
Father's Name: NAMDEV RATHOD RATHOD
House Number : 309
Age : 21 Gender : Female
Photo Available

1024 SWH8898132
Name : SEEMA DATTA PAWAR
Father's Name: DATTA PAWAR
House Number : 143
Age : 21 Gender : Female
Photo Available

1025 SWH8911240
Name : JYOTI KIRAN CHAVAN
Husband's Name: KIRAN CHAVAN
House Number : 0
Age : 22 Gender : Female
Photo Available

1026 SWH8910747
Name : Meera Sunil Pawar
Husband's Name: Sunil Kishan Pawar
House Number : 253
Age : 31 Gender : Female
Photo Available

1027 SWH8910770
Name : Pawar Rani Balaji
Husband's Name: Balaji Keshav Pawar
House Number : 152
Age : 23 Gender : Female
Photo Available

1028 SWH8911273
Name : KRUSHNA BHAGWAN CHAVAN
Father's Name: BHAGWAN CHAVAN
House Number : 0
Age : 24 Gender : Male
Photo Available

1029 SWH8910978
Name : ARUN BHALERAO
Father's Name: JALABAJI BHALERAO
House Number : Bhalerao niwas
Age : 35 Gender : Male
Photo Available

1030 SWH8911133
Name : POOJA LAKHAN CHAVAN
Husband's Name: LAKHAN CHAVAN
House Number : 0
Age : 23 Gender : Female
Photo Available

1031 SWH8913451
Name : ARJUN PAWAR
Father's Name: PRAKASH PAWAR
House Number : pawar home
Age : 28 Gender : Male
Photo Available

1032 SWH8913543
Name : DURGA PARMESHWAR AWAD
Husband's Name: PARMESHWAR AVAD
House Number : 1
Age : 26 Gender : Female
Photo Available

1033 SWH8925935
Name : Dikchand Vitthal Bhalerao
Father's Name: Vitthal Bhalerao
House Number : 330
Age : 24 Gender : Male
Photo Available

1034 SWH8926032
Name : Sushama Vitthal Bhalerao
Father's Name: Vitthal Bhalerao
House Number : 330
Age : 22 Gender : Female
Photo Available

1035 SWH8926545
Name : ASMITA LAKHAN BHALERAO Bhalerao
Husband's Name: LAKHAN BHALERAO
House Number : malewadi
Age : 22 Gender : Female
Photo Available

1036 SWH8926479
Name : NAGESH SHIVAJI MUTHAL MUTHAL
Mother's Name: SAVITRA MUTHAL
House Number : 263
Age : 20 Gender : Male
Photo Available

1037 SWH8933566
Name : Harsha Shankar Horgule
Husband's Name: Shankar Horgule
House Number : Malewadi
Age : 21 Gender : Female
Photo Available

1038 SWH8942757
Name : BAPURAO SOPAN DHAWALKE
Father's Name: SOPAN DHAWALKE
House Number : --
Age : 21 Gender : Male
Photo Available

1039 SWH8942765
Name : Avinash Vishnu Rathod
Father's Name: Vishnu Rathod
House Number : Malewadi
Age : 20 Gender : Male
Photo Available

1040 SWH8945065
Name : Pooja Akash Rathod
Husband's Name: Akash Rathod
House Number : Malewadi
Age : 21 Gender : Female
Photo Available

1041 SWH8946378
Name : Shambala Vyankati Kukade
Husband's Name: Vyankati Kukade
House Number : Malewadi
Age : 21 Gender : Female
Photo Available

1042 SWH8946576
Name : Digambar Ramkishan Muthal
Father's Name: Ramkishan Muthal
House Number : Malewadi
Age : 20 Gender : Male
Photo Available

1043 SWH8946626
Name : VARSHA LAXMAN MATE
Husband's Name: LAXMAN MATE
House Number : 223
Age : 20 Gender : Female
Photo Available

1044 SWH8946667
Name : Reshma Govind Mate
Husband's Name: Govind Mate
House Number : Malewadi
Age : 21 Gender : Female
Photo Available

1045 SWH8946774
Name : Rushikesh Vishwnath Kukade
Father's Name: Vishwnath Kukade
House Number : Malewadi
Age : 20 Gender : Male
Photo Available

1046 SWH8947673
Name : Bandu Mokindrao Gaikwad
Father's Name: Mokindrao Gaikwad
House Number : 00
Age : 44 Gender : Male
Photo Available

1047 SWH8948630
Name : Urmila Balaji Rathod
Husband's Name: Balaji Rathod
House Number : 00
Age : 21 Gender : Female
Photo Available

1048 SWH8950248
Name : Anjali Udhav Awad
Husband's Name: Uddhav Laxman Awad
House Number : Malewadi
Age : 26 Gender : Female
Photo Available

1049 SWH8950594
Name : Vishnu Sakharam Rathod
Father's Name: Sakharam Rathod
House Number : Malewadi
Age : 39 Gender : Male
Photo Available

1050 SWH8959454
Name : Vijay Vaijanath Pawar
Father's Name: Vaijanath Shivaji Pawar
House Number : 216
Age : 20 Gender : Male
Photo Available

1051 SWH8959496
Name : Vishnu Sanjay Rathod
Father's Name: Sanjay Sahebrao Rathod
House Number : 311
Age : 21 Gender : Male
Photo Available

1052 SWH8959504
Name : Moneshwari Balaji Sopne
Husband's Name: Balaji Gangadhar Sopne
House Number : 594
Age : 21 Gender : Female
Photo Available

1053 SWH8960346
Name : Dnyaneshwari krushna Awad
Husband's Name: krushna Awad
House Number : Malevadi
Age : 20 Gender : Female
Photo Available

1054 SWH8970519
Name : SHARAD VILAS GAIKWAD
Father's Name: VILAS GAIKWAD
House Number : HOUSE NO 528
Age : 30 Gender : Male
Photo Available

1055 SWH8980427
Name : Pandurang Dnyanoba Shipale
Father's Name: Dnyanoba Shipale
House Number : Malewadi
Age : 20 Gender : Male
Photo Available

1056 SWH8980401
Name : kukade Rushikesh Pandurang
Father's Name: Pandurang kukade
House Number : At Post Malewadi TQ Gangakhed
Age : 22 Gender : Male
Photo Available

1057 SWH8983488
Name : Vaishnavi Namdev Muthal
Husband's Name: Namdev Muthal
House Number : Malewadi
Age : 20 Gender : Female
Photo Available

1058 SWH8985335
Name : Abhishek Narayan Shinde
Father's Name: Narayan Shinde
House Number : Malewadi
Age : 20 Gender : Male
Photo Available

1059 SWH8985707
Name : Kanhaiya Balasaheb Damre
Father's Name: Balasaheb Damre
House Number : Malewadi
Age : 20 Gender : Male
Photo Available

1060 SWH8987240
Name : Varsha Arjun Pawar
Husband's Name: Arjun Prakash Pawar
House Number : Malewadi
Age : 20 Gender : Female
Photo Available

1061 SWH8991192
Name : Ganesh Apparao Muthal
Father's Name: Apparao Manchakrao Muthal
House Number : At Post Malewadi
Age : 20 Gender : Male
Photo Available

1062 SWH8994071
Name : Parmeshwar Uddhav Dhembare
Father's Name: Uddhav Dhembre
House Number : 590
Age : 21 Gender : Male
Photo Available

1063 SWH8994634
Name : Swati Nanasaheb Pawar
Husband's Name: Nanasaheb Vishwanath Pawar
House Number : 280
Age : 23 Gender : Female
Photo Available

1064 SWH8995813
Name : ANKUSH NARAYAN RATHOD
Father's Name: NARAYAN RATHOD
House Number : 1
Age : 21 Gender : Male
Photo Available

1065 SWH8997124
Name : Rama Fakira Dabade
Husband's Name: Fakira Bhimrao Dabade
House Number : 25
Age : 38 Gender : Female
Photo Available

1066 SWH8997447
Name : Vishnu Govind Karvar
Father's Name: Govind Karvar
House Number : 00
Age : 20 Gender : Male
Photo Available

1067 SWH9004631
Name : Kailas Rajebhau Rathod
Father's Name: Rajebhau Ram Rathod
House Number : Malewadi
Age : 20 Gender : Male
Photo Available

1068 SWH9016072
Name : Swati Digambar Tate
Husband's Name: Digambar Tolba Tate
House Number : 541
Age : 34 Gender : Female
Photo Available

1069 SWH9023748
Name : Sangita Narhari Vhorgule
Husband's Name: Narhari Pandurang Vhorgule
House Number : Malewadi
Age : 20 Gender : Female
Photo Available

1070 SWH9023755
Name : Sharad Gajanan Vhorgule
Father's Name: Gajanan Vhorgule
House Number : Malewadi
Age : 20 Gender : Male
Photo Available

1071 SWH9023763
Name : Omkar Laxman Muthal
Father's Name: Laxman Dhondiba Muthal
House Number : Malewadi
Age : 21 Gender : Male
Photo Available

1072 SWH9023839
Name : Pratiksha Vitthal Lomate
Father's Name: Vitthal Palsaheb Lomate
House Number : Malewadi
Age : 20 Gender : Female
Photo Available

1073 SWH9023847
Name : Kailas Laxman Muthal
Father's Name: Laxman Muthal
House Number : Malewadi
Age : 20 Gender : Male
Photo Available

1074 SWH9023995
Name : Vishranti Dnyanoba Sathe
Father's Name: Dnyanoba Narayan Sathe
House Number : Malewadi
Age : 20 Gender : Female
Photo Available

1075 SWH9024126
Name : Vaibhav Baliram Kanade
Father's Name: Baliram Babu Kanade
House Number : Malewadi
Age : 20 Gender : Male
Photo Available

1076 SWH9024449
Name : Vaibhav Angad Vhorgule
Father's Name: Angad Nivrutti Vhorgule
House Number : Malewadi
Age : 20 Gender : Male
Photo Available

1077 SWH9024431
Name : Vinod Angad Vhorgule
Father's Name: Angad Vhorgule
House Number : Malewadi
Age : 20 Gender : Male
Photo Available

1078 SWH9024373
Name : Rushikesh Subhash Damare
Mother's Name: Devai Subhash Damare
House Number : Malewadi
Age : 20 Gender : Male
Photo Available

1079 SWH9024381
Name : Sharda Suraj Lomte
Husband's Name: Suraj Dnyanoba Lomte
House Number : Malewadi
Age : 24 Gender : Female
Photo Available

1080 SWH9024407
Name : Chaitanya Balasaheb Damre
Father's Name: Balasaheb Tulshiram Damre
House Number : Malewadi
Age : 20 Gender : Male
Photo Available

1081 SWH9024589
Name : Radhabai Angad Didshere
Husband's Name: Angad Bhimrao Didshere
House Number : Malewadi
Age : 39 Gender : Female
Photo Available

1082 SWH9025180
Name : Bhagyashri Laxman Bhusnar
Husband's Name: Laxman Bhusnar
House Number : 00
Age : 38 Gender : Female
Photo Available

1083 SWH9025297
Name : Kukade Dnyaneshwar Shankar
Father's Name: Shankar Kukde
House Number : Malewadi
Age : 20 Gender : Male
Photo Available

1084 SWH9025214
Name : Pralhad Gangadhar Rangire
Father's Name: Gangadhar Rangire
House Number : Malewadi
Age : 37 Gender : Male
Photo Available

1085 SWH9025313
Name : Gitanjali Pralhad Sathe
Father's Name: Pralhad Narayan Sathe
House Number : Malewadi
Age : 20 Gender : Female
Photo Available

1086 SWH9025255
Name : Mahadevi Dnyanoba Sathe
Husband's Name: Dnyanoba Narayan Sathe
House Number : Malewadi
Age : 36 Gender : Female
Photo Available

1087 SWH9026576
Name : Krushna Shankar Kukade
Father's Name: Shankar Kukde
House Number : Malewadi
Age : 20 Gender : Male
Photo Available

SUMMARY OF ELECTORS

A) NUMBER OF ELECTORS

		Roll Type	Roll Identification	NUMBER OF ELECTORS			
				Male	Female	Third Gender	Total
I	Original	Mother Roll	Draft Electoral Roll prepared under Special Intensive Revision - 2026	583	504	0	1087
				583	504	0	1087

Issued by Electoral Registration Office